

Official Journal
OF THE
94th SESSION
**National Baptist
Convention Of
America**
AND AUXILIARIES

"IN FELLOWSHIP WITH ALL MANKIND"

*But if we walk in the light, as
He is in the light, we have
fellowship one with another,
and the blood of Jesus Christ
His Son cleanseth us from
all sin. . . .*

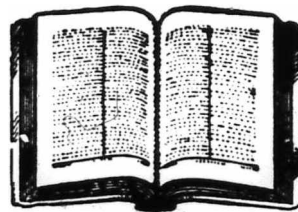

1 JOHN 1:7.

HELD IN
NASHVILLE, TENNESSEE
SEPTEMBER 3-8, 1974
PILGRIM EMANUEL BAPTIST
CHURCH
REV. MICHAEL GRAVES, PASTOR

Index

Pages

| | |
|---|---------|
| Cover | 1 |
| Fly Leaf | 2 |
| Index | 3 |
| Pictures of Officers | 5-20 |
| Roster | 21-48 |
| Presidents of State Convention | 49-50 |
| Brief History | 51 |
| Historical Reference | 52-53 |
| Constitution | 54-64 |
| Minutes of Mid-Winter Board | 65-73 |
| Proceedings of Annual Session (Nashville) | 74-84 |
| Biography of James Carl Sams | 85-87 |
| Reports of Board and Commission | 88-235 |
| Proceedings of Senior Women | 236-293 |
| Proceedings of Mission Number Two | 294-320 |
| Proceedings of Brotherhood | 321-369 |
| Proceedings of Junior Women | 370-382 |
| Proceedings of Nurses Corp | 383-425 |
| Proceedings of Ushers | 426-452 |
| Church Enrollment | 453-527 |



**DR. J. C. SAMS – President
Jacksonville, Fla.**



DR. B. O. BYRD
First Vice President
Los Angeles, Calif.



REV. M. L. PRICE
Second Vice President
Houston, Texas



REV. R. J. DANIELS
General Recording Secretary
Conway, S. C.



REV. ROBERT WILSON
Corresponding Secretary
Dallas, Texas

ASSISTANT SECRETARIES



REV. C. L. PENNYWELL
First Assistant Secretary
Shreveport, La.



REV. A. ALTON HILL
Second Assistant Secretary
Evanston, Ill.



REV. RUDOLPH McKISSICK
Third Assistant Secretary
Jacksonville, Fla.



REV. D. A. ROOKS
Fourth Assistant Secretary
Wyandanch, N.Y.

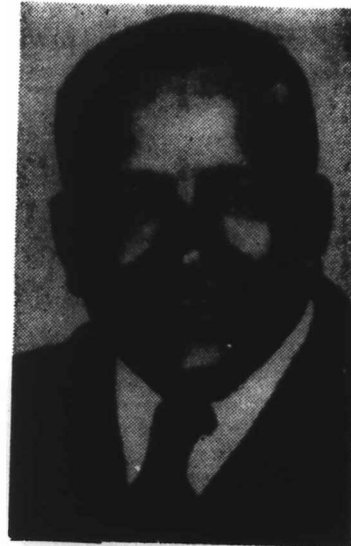

REV. JOHN FRANCIS
Treasurer
New Orleans, La.



MRS. VIRGIE DEWITTY
Musical Director
Austin, Texas

SECRETARIES EMERITUS



DR. D. C. COOKSEY, JR.
Recording Secretary
Tulsa, Okla.
(Deceased)



DR. E. F. LOCKLEY
Assistant Secretary
New Orleans, La.



DR. D. MANNING JACKSON
Assistant Secretary
San Francisco, Calif.



REV. WM. DOWNS
Official Reporter
Cleveland, Ohio

**OFFICIAL ROSTER OF THE NATIONAL
BAPTIST CONVENTION OF AMERICA**

PRESIDENT:

Dr. J. C. Sams
954 Kings Road
Jacksonville, Florida

FIRST VICE-PRESIDENT:

Dr. B. O. Byrd
5200 South Central Avenue
Los Angeles, California

SECOND VICE-PRESIDENT:

Dr. M. L. Price
3202 Trully Street
Houston, Texas

GENERAL RECORDING SECRETARY:

Rev. Rufus J. Daniels
1632 Ninth Avenue
Conway, South Carolina

CORRESPONDING SECRETARY:

Dr. Robert H. Wilson
Post Office Box 2737
Dallas, Texas

FIRST ASSISTANT SECRETARY:

Rev. C. L. Pennywell
2016 Russell Road
Shreveport, Louisiana

SECOND ASSISTANT SECRETARY:

Rev. A. Alton Hill
113 Clark Street
Evanston, Illinois

THIRD ASSISTANT SECRETARY:

Rev. Rudolph McKisick
1058 Hogan Street
Jacksonville, Florida

FOURTH ASSISTANT SECRETARY:

Rev. David A. Rooks
Post Office Box 329
Wyandanch, Long Island, N.Y.

TREASURER:

Rev. John Francis, Jr.
3710 Dryades Street
New Orleans, Louisiana

AUDITOR:

Rev. Z. Broadus
604 East Convent Street
Victoria, Texas

STATISTICIAN:

Rev. S. M. Lockridge
710 Crosby Street
San Diego, California

HISTORIAN:

Rev. Marvin C. Griffin
1010 East 10th Street
Austin, Texas

YOUTH ADVISOR:

Rev. E. A. Pleasants (Deceased)
4269 South Figueroa Street
Los Angeles, California

SECRETARY TO THE PRESIDENT:

Rev. J. F. Hargrett
Orlando, Florida

SECRETARY OF FINANCE:

Rev. J. H. Johnson
Galveston, Texas

**COMMISSIONS OF THE NATIONAL
BAPTIST CONVENTION OF AMERICA**

COMMISSION ON ORTHODOXY:

Dr. F. Benjamin Davis
Indianapolis, Indiana
Dr. E. L. Elmore
Louisville, Kentucky

COMMISSION ON SOCIAL JUSTICE:

Rev. E. Edward Jones
Shreveport, Louisiana

**COMMISSION ON THE CHRISTIAN
MINISTRY:**

Rev. C. A. Holliday
Fort Worth, Texas

**COMMISSION ON THE ARMED
FORCES CHAPLAINCY:**

Rev. Frank K. Simms
Chicago, Illinois

Rev. John Thurston
Chicago, Illinois

Rev. W. A. Johnson
Georgetown, South Carolina

COMMISSION ON TRANSPORTATION:

Rev. M. M. Malone
Houston, Texas

RECORDING SECRETARIES EMERITUS

D. C. Cooksey, Jr. — Deceased
North Greenwood Street
Tulsa, Oklahoma

D. Manning Jackson
Golden Gate Avenue
San Francisco, California

Dr. E. F. Lockley
2003 Marigay Street
New Orleans, Louisiana

ROSTER, SENIOR WOMEN'S AUXILIARY

PRESIDENT:

Mrs. Fannie C. Thompson
526 East Waverly Street
Tucson, Arizona

FIRST VICE-PRESIDENT:

Mrs. Gladys C. Vaught
2220 Spires Avenue
Jacksonville, Florida

SECOND VICE-PRESIDENT:

Mrs. Mary L. Thomas
2135 Havenscourt
Oakland, California

RECORDING SECRETARY:

Mrs. Luke W. Mingo
8251 S. Rhodes Avenue
Chicago, Illinois

ASSISTANT SECRETARY:

Mrs. Otameise Lemon McFee
2915 East 29th Street
Kansas City, Missouri

CORRESPONDING SECRETARY

Mrs. Priscilla D. Lewis
Weathers
5202 Amy Street
Houston, Texas 77028

TREASURER:

Mrs. Geneva P. Scott
1538 Flood Street
New Orleans, Louisiana

HISTORIAN:

Mrs. Amelia Houston
200 S. W. Fifth Street
Belle Glade, Florida

STATISTICIAN:

Mrs. R. L. Jacobs
Route 2, Box 35 C

Jane Ball Drive

Alexandria, Louisiana

STUDY COURSE TEACHER:

Mrs. P. M. Thomas
1510 12th Street, North
Birmingham, Alabama

CHORISTER:

Mrs. Etta M. DeWitty
2003 East 16th Street
Austin, Texas

PIANIST:

Mrs. Laura McCormick
3624 Oakley Street
Kansas City, Missouri

SUPERVISOR:

Mrs. Allyne E. Lewis
4705 Hilldale Drive
Austin, Texas

FIELD WORKERS AND THEIR TERRITORIES

Mrs. Alice G. Sims
2515 South Galvez Street
New Orleans, Louisiana
Louisiana and Mississippi

Mrs J. P. Reeder
1324 Gadsden Street
Columbia, South Carolina
South Carolina

Mrs. E. J. W. Morgan
3906 Marshall Street
Dallas, Texas
Arkansas, Oklahoma
Missouri, Texas and Kansas

Mrs. Gertude B. Forney

Route R, Box 158 C
 Ashville, North Carolina
 North Carolina, West Virginia,
 Maryland, Virginia, Washington,
 D. C.

Mrs. Beatrice Gordon
 1228 West 25th Street
 Los Angeles, California 90011
 Northern California

Mrs. Veatrice Parks
 2221 Kentucky Avenue
 Louisville, Kentucky
 Tennessee, Kentucky
 Indiana and Illinois

Mrs. Mary L. Jenkins
 9140 8th Avenue
 Birmingham, Alabama
 Alabama and Georgia

Mrs. Lucille Hunt
 2229 Manz Avenue
 Muskegon, Michigan
 Michigan and Ohio

Mrs. I. V. Taylor
 1635 63rd Street
 Berkley, California
 Northern California

Mrs. Ann E. Garnett
 2350 North Wygant St.
 Portland, Oregon

ROSTER: MISSION NUMBER TWO AUXILIARY

PRESIDENT:

Sis. Hattie L. E. Williams
 1166 Bayside Avenue
 Alexander, Louisiana

FIRST VICE-PRESIDENT:

Sis. Sarah Adams
 1516 Krom Avenue
 Kalamazoo, Michigan

SECOND VICE-PRESIDENT:

Sis. Sweetie C. Johnson
 8225 Blackstone
 Chicago, Illinois

THIRD VICE-PRESIDENT

Sis. Beulah M. Ward
 2727 Garfield Avenue
 Kansas City, Missouri

RECORDING SECRETARY:

Sis. Bernice A. F. Dunlop
 1820 Cambrome Street
 New Orleans, Louisiana

FIRST ASSISTANT SECRETARY

Sis. Susie P. Harrell
 2600 Marena Street
 Nashville, Tennessee

SECOND ASSISTANT SECRETARY

Sis. Dorothy E. Borroughs
 5714 Bree Road
 Jacksonville, Florida 32209

CORRESPONDING SECRETARY

Sis. Olivia H. Woodfork
 1195 Coleta Street
 Austin, Texas 78702

TREASURER:

Sis. Mary E. Minnifield
 530 North 40th Street
 Birmingham, Alabama 35222

MUSIC DIRECTRESS:

Sis. Marena B. Williams
2904 Benton Boulevard
Kansas City, Missouri

ASSISTANT MUSIC DIRECTRESS:

Sis. Olivia L. Branch
4919 Rosedale Circle
Houston, Texas

HISTORIAN:

Sis. Birdie L. Simmons
1014 West 5th Street
Houston, Texas

STATISTICIAN:

Sis. Catherine Handson
1830 Nolan
San Antonio, Texas

ROSTER: NATIONAL BAPTIST BROTHERHOOD**PRESIDENT:**

Dr. Ira L. Clark
3615 Rosedale Street
Houston, Texas

FIRST VICE-PRESIDENT

Brother Charles L. Peters
681 South Tonti Street
New Orleans, Louisiana

SECOND VICE-PRESIDENT:

Brother E. W. Brooks
3641 Florence Street
San Diego, California

EXECUTIVE VICE-PRESIDENT:

Brother E. R. Graves
7656 LaFayette Street
Chicago, Illinois

CORRESPONDING SECRETARY:

Brother Charles W. Ratliff
2400 East 90th Avenue
Oakland, California 94603

ASSISTANT CORRESPONDING SECRETARY:

Brother Wendell Neal
3228 Tampa Street
Houston, Texas

RECORDING SECRETARY:

Brother Lester C. Hurks
3204 Shenandoal
Houston, Texas 77021

ASSISTANT RECORDING SECRETARY:

Brother Williams Kenley
1176 Angelina
Austin, Texas

TEACHER:

Brother F. D. Dinkins
2901 Paige Street
Houston, Texas

TREASURER:

Brother J. L. Hardman
3416 Hamilton
Houston, Texas

STATISTICIAN:

Brother James Kelton
3128 West Warren Boulevard
Chicago, Illinois 60612

HISTORIAN:

Brother E. Robey
2721 W. Warren Boulevard
Chicago, Illinois 60612

PROGRAM COORDINATOR:

Brother C. M. Timms
1058 Creekmont
Houston, Texas

AIDES IN TRAINING**PRESIDENTS:**

E. Robey — Illinois
E. Giles — Louisiana

W. J. Purnell — California
 C. Lee — Texas
 R. Couerson — Michigan

SECRETARIES:

Leroy Sherman — Texas
 E. Robinson — Texas
 F. Williams — Louisiana

LIASION:

Ira L. Toli — California
 Solomon Renty — California
 Robert Carpenter — Indiana
 E. Giles — Louisiana
 C. Lee — Texas
 L. Paige — Tennessee
 Beauford Kelley — Oklahoma
 Maynard Harvey — Mis.
 Alonzo Boykins — Mis.
 Alonzo McDowell — Michigan
 Eddie Malone — California
 W. J. Burton — Florida
 A. W. Winfrey — Texas
 William Green — New York
 Levert Braxton — Indiana
 Leonard Williamson — Tennessee

PROGRAM CO-ORDINATOR:

C. M. Timms — Texas

MUSIC:

Bro. Leroy Smith — Texas
 Sis. Penney — Texas
 Mitchel — Texas
 Newton — California

ROSTER NATIONAL USHERS AUXILIARY**PRESIDENT:**

Sis. Katie Allen
 1806 Chestnut Avenue
 Austin, Texas 78702

FIRST VICE-PRESIDENT:

Brother Charles Walker
 3167 Boulevard Place
 Indianapolis, Indiana 46208

SECOND VICE-PRESIDENT:

Sis. Helen Porter
 2232 Chestnut Street
 Kansas City, Missouri

RECORDING SECRETARY:

Sis. Dorothy Garrison
 1322 Annetta
 New Orleans, Louisiana

ASSISTANT RECORDING SECRETARY:

Sis. Viola F. Johnson
 1358 Brider Street
 Jacksonville, Florida

CORRESPONDING SECRETARY:

Brother Frankie A. Carter
 3013 East 14th Street
 Austin, Texas 78702

FINANCIAL SECRETARY:

Sis. Lucille Dobbins
 3326 N. Keystone Avenue
 Indianapolis, Indiana

TREASURER:

Brother Charles J. Williams
 929 King Drive
 El Cerrito, California

BIBLE INSTRUCTOR:

Rev. S. L. Davis
 1507 East 14th Street
 Austin, Texas 78702

STATISTICIAN:

Sis. Ruth R. Davis
 1105 East 10th Street
 Austin, Texas 78702

USHER'S INSTRUCTOR:

Brother Nelson Rawland

519 Lyon Street
San Francisco, California

HISTORIAN:

Sis. Mary K. Heard
Jacksonville, Florida

SECRETARY TO THE PRESIDENT:

Sis. Cleo McVade
4706 Little Hill Circle
Austin, Texas

DEVOTION LEADER:

Sis. Ether Wills
468 Ventura
Altadena, California

JUNIOR MISSION OFFICERS**PRESIDENT**

Barbara Wright Kight
698 Southwest Fourth Street
Belle Glade, Florida 33430
(305) 996-4398

FIRST VICE PRESIDENT

Otharyn E. Rand
5765 East Garfield
Portland, Oregon
(503) 283-2687

SECOND VICE PRESIDENT

Joan Lewis
Box 191
Brookshire, Texas 77423

THIRD VICE PRESIDENT

Vivian Lee
1607 Alcatraz Avenue
Berkeley, California 94703
(415) 658-5037

RECORDING SECRETARY

Mary S. Kendall
696 Southwest Fourth Street
Belle Glade, Florida 33430
(305) 996-3702

CORRESPONDING SECRETARY

Vickie A. Smith
3228 Redwood Drive
Alexandria, Louisiana 71301
(318) 445-3900

ASSISTANT RECORDING SECRETARY

Doris Nicholson
330 Sixteenth Court, North
Birmingham, Alabama

TREASURER

Lucy E. Thomas
6109 Northeast Seventh Street
Portland, Oregon 97211

FINANCIAL SECRETARY

Carolyn E. Pierce
2605 Sixth Street
New Orleans, Louisiana

HISTORIAN

Joan Randall
287 Colonial Crest
Muncie, Indiana 47304

BIBLE TEACHER

Charlotte Saylos

Kansas City, Kansas

ASSISTANT BIBLE TEACHERS

Clementine Lee

Sig. 2

3420 North Chester
Indianapolis, Indiana

Mary Miller
4105 West Jefferson Street
Orlando, Florida 32805

REPORTERS

Henrietta S. Alexander
3830 Barkdale Court
Jacksonville, Florida 32211
(904) 744-4420

Anty Jefferson
894½ East 43rd Place
Los Angeles, California 90011
(213) 235-2805

Betty Jones
519 East Westchester Avenue
Tempe, Arizona 85283

MISSIONARIES

Debra Tillman
1319 East 130th Street Apt. 5
Chicago, Illinois
Brenda Nelson
1617 Sixth Street, North
Birmingham, Alabama 35204

Elowisa Simmons
1811 19th Street
Sarasota, Florida, 33580

Norma Downs
226 East 12th Street
Indianapolis, Indiana 46205

Barbara Carr
?, Texas

DIRECTOR OF MUSIC

Ann Jones
1443 McAllister Street
Sacramento, California 95822

MUSICIAN

Mamie Taylor
617 South 17th Street
Tacoma, Washington 98405

ADVISOR

Catherine C. Birdsong
613 East Redondo Beach Blvd.
Compton, California 90220

PASTORIAL ADVISOR

Dr. F. Benjamin Davis
1519 - 41 Martendale Street
Indianapolis, Indiana

PUBLISHING BOARD

CHAIRMAN

Rev. S. H. Simpson

SECRETARY-TREASURER

Rev. T. B. Boyd, Jr.

STATE REPRESENTATIVES

Rev. N. Samuel Jones, Tennessee
Rev. Robert Rowe, Texas
Rev. D. Johnson, Colorado
Rev. S. J. Griffin, Louisiana
Rev. N. W. Davis, Delaware
Rev. Eugene Thomas, California
Rev. C. E. Lewis, Mississippi
Rev. Lee Sneed, Indiana
Rev. Willard Vernon, Louisiana

Dr. P. H. Jackson
1521 Providence Road
Lakeland, Florida

Dr. S. L. Scott
1408 Spring Road
Chesapeake, Virginia

Rev. S. A. Green
546 Fraser Street
Georgetown, South Carolina

Rev. W. E. Cook
19th & Green Street
Philadelphia, Pennsylvania

Dr. John W. Williams
2904 Benton Blvd.
Kansas City, Missouri

Rev. W. E. Davenport
2526 30th Street, South
Seattle, Washington

Dr. J. N. Byrd
2006 West Poplar
San Antonio, Texas

Rev. S. A. Raper
422 Carolina Avenue
Shelby, North Carolina

Rev. N. Lawrence Liggins
801 N. E. Fifth Street
Oklahoma City, Oklahoma

Rev. W. W. Daniels
415 West Englewood
Chicago, Illinois

Rev. B. V. Rogers
11 Essex Street, North
Babylon, New York

Rev. Richard Hardy, Jr.
1460 Kenneth Avenue
Shreveport, Louisiana

Rev. O. Bush
1823 Bolling
Louisville, Kentucky

NATIONAL BAPTIST YOUTH CONVENTION

PRESIDENT:

Charles Roaches
Houston, Texas

FIRST VICE-PRESIDENT:

Leon Motley
Indiana

SECOND VICE-PRESIDENT:

Carol Miller
Illinois

RECORDING SECRETARY:

Margaret Cason
Florida

ASSISTANT RECORDING SECRETARY:

Regina Petty
Los Angeles, California

CORRESPONDING SECRETARY:

Linda Cachere
Houston, Texas

FINANCIAL SECRETARY:

Earnestine Crum
2951 Pinder Court
Orlando, Florida

ASSISTANT FINANCIAL SECRETARY:

Betty Hawkins
Louisiana

TREASURER:

Quadford Coleman
Los Angeles, California

HISTORIAN:

Nancy Ashford

PIANIST:

Jerry Lott
Michigan

SPONSOR'S COUNCIL PRESIDENT:

Lucy Richards
1745 North Rochubane
New Orleans, Louisiana

FIRST VICE-PRESIDENT:

T. E. Spiller
Houston, Texas

SECOND VICE-PRESIDENT:

Hattie Alexander
928 Bethune Street
Orlando, Florida

FINANCIAL SECRETARY:

Lara Lee Porchman
1262 East 75th Street
Los Angeles, California

CORRESPONDING SECRETARY:

Louie Collins
New Orleans, Louisiana

TREASURER:

Katie Sloan
Detroit, Michigan

ORGANIST:

Ruth Williams
New Orleans, Louisiana

CHAIRMAN OF USHERS:

Gwendolyn Davis
2801 Eastex Ferry
Houston, Texas

DIRECTOR OF MUSIC:

Mrs. R. Wright

4513 Willow Street
New Orleans, Louisiana

ASSISTANT CORRESPONDING SECRETARY

Estella Reid
727 East 60th Street
Chicago, Illinois

ROSTER OF THE NURSES' CORP**PRESIDENT:**

Sis. Ruby G. Rowe
1344 West 34th Street
Indianapolis, Indiana 46208

FIRST VICE-PRESIDENT:

Sis. Helen B. Ussery
3702 Alberta Street
Houston, Texas 77021

SECOND VICE-PRESIDENT:

Sis. Alberta Talbert
1252 East 45th Street
Los Angeles, California 90011

THIRD VICE-PRESIDENT:

Sis. Mattie Lensey
9 Oakland Boulevard
Chicago, Illinois 60653

EXECUTIVE SECRETARY:

Sis. Ernestine Simms
5007 Roman Street
New Orleans, Louisiana 70117

CORRESPONDING SECRETARY:

Learline Haniton
1817 West 64th Street
Indianapolis, Indiana 46260

FIRST ASSISTANT SECRETARY:

Sis. Louise Rideaux
2807 Tierwester Street
Houston, Texas 77004

SECOND ASSISTANT SECRETARY:

Sis. Della Haley
939 Iverness Avenue
Nashville, Tennessee 37204

TREASURER:

Sis. Mary Miller
1702 27th Avenue
Seattle, Washington 98122

PASTOR'S CONFERENCE

CHAIRMAN:

A. L. Bowman
799 Manaen Parkway
Denver, Colorado 80230

FIRST VICE CHAIRMAN:

H. L. Williams

SECOND VICE CHAIRMAN:

J. S. Hubbard
512 S. Haussler Street
Centralia, Illinois

RECORDING SECRETARY:

Freddie Dunn
4726 Prentiss Avenue
New Orleans, Louisiana 70126

CORRESPONDING SECRETARY:

S. J. Gilbert
902 West 8th Street
Houston, Texas

TREASURER:

Kenneth Ward
Indiana

DEAN:

Julius R. Scruggs
3923 Melville Avenue
E. Chicago, Indiana 46312

EDUCATIONAL BOARD

CHAIRMAN:

Dr. P. S. Wilkinson
607 Piedmont Street
San Antonio, Texas 78203

RECORDING SECRETARY:

Rev. J. B. Adams
609 S. W. Ninth Street
Belle Glade, Florida 33430

SECRETARY-TREASURER:

Rev. W. Earl Hausey
2538 Jackson Avenue
New Orleans, Louisiana 70113

BOARD OF MANAGERS

Rev. Roger D. Tyler
2001 30th Street
Gulfport, Mississippi

Rev. Elijah White
131 July Avenue
Pritchard, Alabama 36610

STATE REPRESENTATIVES

Rev. E. Sage
Route 1
Shannon, Mississippi 38868

Rev. A. L. Scott
2521 N. Grove Street
Wichita, Kansas

Rev. Preston Allen, Jr. (Deceased)
25th Street & Benton Blvd.
Kansas City, Missouri

Rev. J. A. Boles
1324 S. Winnifred Street
Tacoma, Washington

Rev. J. W. McKenzie
932 Srairie Avenue
Cincinnati, Ohio

Rev. S. E. Kay
9 Salem Street
Greenville, South Carolina

Rev. Bennie Bland
133 E. Eary Avenue
Philadelphia, Pennsylvania

Rev. T. J. Martin
924 W. Lincoln Highway
Coatesville, Pennsylvania

Rev. J. S. Curry
Box 181
Conroe, Texas

Rev. Walter Bowie, Jr.
217 E. Monroe Street
Carbondale, Illinois 62901

Rev. Jethro Wright
1715 Bruckner Blvd.
Apartment C
Bronx, New York

Rev. W. Brown
922 E. Preston Street
Baltimore, Maryland

Rev. E. D. Butler

W. 8th Street
Bloomington, Indiana

Rev. Leonard Williams
7628 Cornelius Lane
Shreveport, Louisiana 71106

Rev. H. W. B. Walker
58 Newtown Road
Virginia Beach, Virginia 23462

Rev. P. W. Jackson
500 Central Street
Muskogee, Oklahoma 74447

FOREIGN MISSION BOARD

CHAIRMAN:

Rev. F. D. Johnson
8225 Blackstone
Chicago, Illinois

SECRETARY-TREASURER:

C. S. Branch
Post Office Box 8147
Houston, Texas

VICE CHAIRMAN:

Rev. R. R. Williams
Los Angeles, California

RECORDING SECRETARY:

Rev. David Rooks
New York, New York

PUBLIC RELATION SECRETARY:

Rev. J. W. Toomer
Orlando, Florida

DEPUTY SECRETARY:

Rev. Robert N. Wilson
Dallas, Texas

HOME MISSION BOARD**CHAIRMAN:**

Dr. Luke W. Mingo
3993 S. King Drive
Chicago, Illinois

VICE CHAIRMAN:

Dr. M. I. Sommerville
412 E. Jefferson Street
Media, Pennsylvania

EXECUTIVE SECRETARY:

Dr. O. B. Williams
3132 N. Vancouver Avenue
Portland, Oregon

RECORDING SECRETARY:

Rev. J. D. Williams
715 W. 26th Street
Marion, Indiana 46952

EVANGELICAL BOARD**CHAIRMAN:**

Dr. E. H. Branch
4919 Rosedale Circle
Houston, Texas 77004

SECRETARY-TREASURER:

Dr. H. H. Robinson
2309 9th Ct. N.E.
Winter Haven, Florida

RECORDING SECRETARY:

F. H. Dunn
4726 Prentiss Avenue
New Orleans, Louisiana

BOARD OF MANAGERS:

Rev. G. G. Griffin
Oakland, California

E. C. Wilder
119 N. E. Marris
Portland, Oregon

Rev. C. V. Jetter
Indianapolis, Indiana

BENEVOLENT BOARD**CHAIRMAN:**

Rev. W. M. Bowie
3401 Saintmore Blvd.
Houston, Texas 77004

SECRETARY-TREASURER:

John W. Williams
1414 Truman Road
Kansas City, Missouri 64106

RECORDING SECRETARY:

Florence E. Billingsley
2624 Benton Blvd.
Kansas City, Missouri 64127

MISSION MEMBERS:

Icyphine Smith
4817 Foresville
Chicago, Illinois 60615

Rev. Solon J. Fox
3213 E. 27th Street
Kansas City, Missouri 64128

Florence E. Billingsley
2624 Benton Blvd.
Kansas City, Missouri 64127

Rev. J. W. Daughtery
Post Office Box 199
Pierce, Florida

Rev. Robert Wilson
Dallas, Texas

AGENTS:

Rev. H. B. Smith
4400 Dilman Street
St. Louis, Missouri

Rev. L. F. Burton
1210 Apperson Way, North
Kokomo, Indiana

Rev. D. H. Hall
1514 Rives Street
San Antonio, Texas 78207

Rev. J. W. Daughtery
Post Office Box 199
Pierce, Florida

Mrs. Icyphine Smith
4817 Forestville
Chicago, Illinois 60615

Rev. Alphonso Lewis
Route 8, Box 476
Hattiesburg, Mississippi

Rev. E. W. Walker
130 West 142nd Street
Apartment 34
New York, New York 10030

BAPTIST TRAINING UNION

CHAIRMAN:

Rev. A. Bernard
3069 Orchard
Indianapolis, Indiana

FIRST VICE-CHAIRMAN:

Rev. B. W. Noble
629 North 4th Street
Muskogee, Oklahoma

SECOND VICE-CHAIRMAN:

Rev. D. P. Pugh
3144 30th Court North
Birmingham, Alabama 35207

RECORDING SECRETARY:

Rev. R. A. Fishburne
260 Abraham
Columbia, South Carolina

ASSISTANT RECORDING SECRETARY

Rev. J. R. Richardson
1320 Golden Gate Avenue
San Francisco, California

TREASURER:

Rev. J. B. Barnes
2029 Adama
New Orleans, Louisiana 70118

CHAPLIN:

Rev. Westley Grant
97 Choctaw Street
Ashville, North Carolina

SECRETARY-TREASURER:

Rev. J. Royster Powell
5708 Wayne Street
Houston, Texas 77026

GOLDEN AGE MINISTERS

Rev. R. E. McKeen
Galveston, Texas
Rev. N. C. Crain
N. MacGregory Way
Houston, Texas 77004
Rev. J. L. Harris
3029 Dennis Avenue at Brailsport
Hanston, Texas 77004

Rev. P. H. Hinton
801 40th Street
Galveston, Texas

Rev. C. Williams
1508 Dargon Street
Tyler, Texas

Rev. S. E. Stewart
225 Maryland Street
San Antonio, Texas

Rev. C. Cheatem
3701 Colonial Avenue
Dallas, Texas

Rev. J. E. Williams
Post Office Box 221
Wrightsville, Arkansas

Rev. R. Williams
12 Leopold Street
Rochester, New York 14506

Rev. M. T. Somerville
412 E. Jefferson Street
Media, Pennsylvania 19063

Rev. Berry M. Cooper
3845 W. Pearl Street
Philadelphia, Pennsylvania 19106

Rev. J. K. Polk
Kansas City, Missouri

Rev. S. L. Davis
1507 East 14th Street
Austin, Texas 78702

PRESIDENTS OF STATE CONVENTIONS

- ALABAMA: New Era Progressive State Convention, Rev. J. E. Townsend, Birmingham, Ala.
- ARIZONA: Arizona State Convention, Rev. F. J. Wimbush, 850 North 11th Street, Tucson, Ariz.
- ARKANSAS: General Missionary State Convention.
- CALIFORNIA: Union General Convention, Rev. T. T. Turner, 915 East 41st Street, Los Angeles, Calif.
- CALIFORNIA: General Baptist Convention, Rev. S. M. Lockridge, 719 Crosby Street, San Diego, Calif.
- COLORADO: Rev. J. O. Stephen, 304 Maple Street, La Junta, Colo.
- DELAWARE: Mt. Zion Union Missionary Baptist Convention of Delaware, Pennsylvania and Maryland, Rev. J. H. Williams, P. O. Box 361, Dover, Dela.
- FLORIDA: Progressive Missionary and Educational Baptist State Convention of Florida, Dr. J. C. Sams, 5713 Moncrief Road, Jacksonville, Florida
- INDIANA: Indiana Missionary Baptist State Convention, Dr. F. Benjamin Davis, 3148 East Fall Creek Road, North Drive, Indianapolis, Ind.
- ILLINOIS: Illinois National Baptist State Convention, Dr. Luke W. Mingo, 3993 South Martin Luther King Drive, Chicago, Illinois.
- KENTUCKY: Kentucky State Convention, Dr. E. L. Elmore, 931 South Shelby Street, Louisville, Kentucky.
- LOUISIANA: Louisiana Freedman Missionary Baptist General Association, Rev. John Francis, Jr., 3710 Dryades Street, New Orleans, La.
- LOUISIANA: Louisiana Home and Foreign Mission Baptist State Convention, Inc., Rev. J. D. Thomas, 1748 Alston Street, Shreveport, La.
- LOUISIANA: Missionary Baptist State Convention of Louisiana, Rev. C. E. Galloway, 316 Olive Street, Shreveport, La.
- MARYLAND: Rev. A. C. Brown, 2821 Grandley Street, Baltimore, Md.
- MICHIGAN: Rev. W. L. Stewart, 2133 Moffitt Street, Muskegon, Mich.
- MISSISSIPPI: South Mississippi State Baptist Convention, Rev. D. B. Barnes, Route 2 Box 289, Florence, Miss.

MISSOURI: State Convention of Missouri, Kansas, Iowa and Nebraska, Dr. John W. Williams, 2904 Benton Blvd. Kansas City, Mo.
 NEW JERSEY: Rev. M. D. Brown, 576 3rd Street, Newark, N.J.
 NEW MEXICO: Rev. H. R. Watkins, 1122 East Midwest Street, Hobbs, New Mexico.
 NEW YORK: Rev. J. D. Washington, 300 Atlantic Avenue, Brooklyn, N.Y.
 NORTH CAROLINA: Rev. C. R. Edwards, Box 218, Raleigh, N.C.
 OHIO: Rev. E. D. Thompson, Cincinnati, Ohio.
 OREGON: General Baptist Convention of the Northwest, Dr. O. B. Williams, 3138 North Vancouver Avenue, Portland, Ore.
 PENNSYLVANIA: Rev. Joshua Grover, Coatesville, Pa.
 SOUTH CAROLINA: Baptist Educational and Missionary Convention of South Carolina, Dr. W. A. Johnson, 1125 Prince Street, Georgetown, S.C.
 TENNESSEE: Missionary Baptist State Convention of Tennessee, Rev. Jerry G. Jerkins, 714 Main Street, Clarksville, Tenn.
 TEXAS: American Baptist Convention of Texas, Dr. P. S. Wilkinson, 1011 Delaware Street, San Antonio, Texas.
 TEXAS: Missionary Baptist General Convention of Texas, Dr. M. L. Price, 3110 Gray Avenue, Houston, Texas.
 TEXAS: Union General of Texas, Rev. H. A. Stephens, 2542 Chew Street, Houston, Texas.
 VIRGINIA: Virginia Baptist State Convention, Dr. Noel C. Taylor, Florida at Ruby Avenue, Roanoke, Virginia, N.W.

BRIEF HISTORY OF THE NATIONAL BAPTIST CONVENTION OF AMERICA

Cities in which the session of the National Baptist Convention have been held from its organization in 1880 to the present time;

| | |
|---------------------------------|-------------------------------|
| 1880—Montgomery, Alabama | 1919—Norfolk, Virginia |
| 1881—Knoxville, Tennessee | 1920—Columbus, Ohio |
| 1881—Macon, Georgia | 1921—New Orleans, Louisiana |
| 1883—Manchester, Virginia | 1922—Nashville, Tennessee |
| 1884—Meridian, Mississippi | 1923—Fort Worth, Texas |
| 1885—New Orleans, Louisiana | 1924—Chicago, Illinois |
| 1886—St. Louis, Missouri | 1925—Kansas City, Missouri |
| 1887—Mobile, Alabama | 1926—Indianapolis, Indiana |
| 1888—Nashville, Tennessee | 1927—Denver, Colorado |
| 1889—Indianapolis, Indiana | 1928—Shreveport, Louisiana |
| 1890—Louisville, Kentucky | 1929—Norfolk, Virginia |
| 1891—Dallas, Texas | 1930—New York, New York |
| 1892—Savannah, Georgia | 1931—Cincinnati, Ohio |
| 1893—Washington, D.C. | 1932—Houston, Texas |
| 1894—Montgomery, Alabama | 1933—Chicago, Illinois |
| 1895—Atlanta, Georgia | 1934—Muskogee, Oklahoma |
| 1896—St. Louis, Missouri | 1935—Washington, D.C. |
| 1897—Boston, Massachusetts | 1936—Columbia, South Carolina |
| 1898—Kansas City, Missouri | 1937—Birmingham, Alabama |
| 1899—Nashville, Tennessee | 1938—Fort Worth, Texas |
| 1900—Richmond, Virginia | 1939—Los Angeles, California |
| 1901—Cincinnati, Ohio | 1940—Louisville, Kentucky |
| 1902—Birmingham, Alabama | 1941—Shreveport, Louisiana |
| 1903—Philadelphia, Pennsylvania | 1942—Chicago, Illinois |
| 1904—Austin, Texas | 1943—San Antonio, Texas |
| 1905—Chicago, Illinois | 1944—Memphis, Tennessee |
| 1906—Memphis, Tennessee | 1945—Kansas City, Missouri |
| 1907—Washington, D.C. | 1946—Columbia, South Carolina |
| 1908—Lexington, Kentucky | 1947—Little Rock, Arkansas |
| 1909—Columbus, Ohio | 1948—Oakland, California |
| 1910—New Orleans, La. | 1949—Houston, Texas |
| 1911—Pittsburgh, Pennsylvania | 1950—Kansas City, Missouri |
| 1912—Houston, Texas | 1951—Cincinnati, Ohio |
| 1913—Nashville, Tennessee | 1952—New York, New York |
| 1914—Philadelphia, Pennsylvania | 1953—Denver, Colorado |
| 1915—Chicago, Illinois | 1954—Jacksonville, Florida |
| 1916—Kansas City, Missouri | 1955—Chicago, Illinois |
| 1917—Atlanta, Georgia | 1956—Richmond, Virginia |
| 1918—Little Rock, Arkansas | 1957—Los Angeles, California |

| | |
|--------------------------------|--------------------------------|
| 1958—Detroit, Michigan | 1967—Indianapolis, Indiana |
| 1959—Kansas City, Missouri | 1968—San Antonio, Texas |
| 1960—New Orleans, Louisiana | 1969—St. Petersburg, Florida |
| 1961—San Francisco, California | 1970—Shreveport, Louisiana |
| 1962—Oklahoma City, Oklahoma | 1971—San Francisco, California |
| 1963—Dallas, Texas | 1972—Dallas, Texas |
| 1964—Los Angeles, California | 1973—Chicago, Illinois |
| 1965—Houston, Texas | 1974—Nashville, Tennessee |
| 1966—Kansas City, Missouri | |

HISTORICAL REFERENCE

April 5, 1886, an open letter to the Baptist Clergy and laymen was issued by the Rev. Wm. J. Simmons in the American Baptist asking if we should have a National Baptist Convention to discuss questions of interest to our beloved denomination. At that time the following reasons were given.

1. To promote personal piety, sociability, and a better knowledge of each other.
2. To be able to have an understanding as to the great ends to be reached by the Denomination.
3. To encourage our literary men and women and to promote the interest of Baptist literature.
4. To discuss questions pertaining to especially the religious educational, industrial and social interest of our people.
5. To give an opportunity for the best thinkers and writers to be heard.
6. That, united, we may be more powerful for good and strengthen our pride in the Denomination.

Having been solicited to write the call by many whose names and endorsement are hereunto affixed, the call is hereby made by their advice and solicitations for said Convention to meet in St. Louis, Missouri, August 25, 1886, 10:00 o'clock a.m. in the First Baptist Church, and the pastor thereof is hereby requested to serve as a Committee on Arrangement with power to select his associates. Wm. H. Seward, Louisville, Kentucky, and Rev. A. H. Cole, 2066 Goode Avenue, St. Louis, are hereby requested to serve as a committee on transportation.

Wm. J. Simmons

The Chronological report in our National Baptist Committee is hereby corrected viz.: The parties as they appear below were officers of the Foreign Mission or National Educational Convention as were their predecessors. Said Convention merged into the National Baptist Convention in 1886 or met jointly with it or otherwise.

| Years | Cities | Presidents | Secretaries |
|-------|---------------------|---|-------------|
| 1886 | Memphis, Tenn. | Rev. J. A. Foster, Honorable J. J. Spelman | |
| 1887 | Little Rock, Ark. | Rev. A. S. Jackson, Hon. J. J. Spelman | |
| 1888 | Nashville, Tenn. | Rev. A. S. Jackson, Hon. J. J. Spelman | |
| 1889 | Indianapolis, Ind. | Rev. E. K. Love, Rev. S. D. Clanton | |
| 1890 | Louisville, Ky. | Rev. E. K. Love, Rev. S. D. Clanton | |
| 1891 | Dallas, Texas | Reverend E. W. Love, Reverend S. D. Clanton | |
| 1892 | Savannah, Georgia | Rev. A. R. Griggs, Rev. S. D. Clanton | |
| 1893 | Washington, D. C. | Rev. E. K. Love, Rev. W. H. Steward | |
| 1894 | Montgomery, Alabama | Rev. A. R. Griggs, Rev. W. H. Steward | |

NOTE: There was no convention of such national scope as the National Baptist Convention prior to 1880. The Foreign Mission Convention, however having been organized in 1880, the National Baptist Convention accepts that date as the starting point.

The National Baptist Convention of America was organized in Montgomery, Alabama, in 1880 Rev. W. H. McAlpine was our first President. His successors were: Rev. W. A. Binkley, 1885; Rev. W. J. Simmons, 1886; Rev. E. M. Brawley, 1891; Rev. M. Vans, 1892; Rev. E. C. Morris, 1894; Rev. E. P. Jones, 1915; Rev. J. E. Woods, 1923; Rev. J. W. Hurse, 1930; Rev. G. L. Prince, 1933; Rev. C. D. Pettaway, 1957; Dr. J. C. Sams, 1967.

—E. M. ELMORE

Constitution

OF THE

NATIONAL BAPTIST CONVENTION OF AMERICA

We, the members of the Foreign Mission Baptist Convention of the United States of America, The American National Baptist Convention and the Baptist National Educational Convention; in order to form a more perfect United National Baptist Organization, to secure the blessings of unity for capable and efficient Foreign Mission, Home Mission and Educational work among ourselves and throughout of the world; do ordain and establish this Constitution.

ARTICLE 1. NAME: This Body shall be known as "The National Baptist Convention of America."

ARTICLE 2—NATURE AND FUNCTION

SECTION 1. The National Baptist Convention of America shall serve as an Agency of Christian Education, Missionary and Church Extension; and combine the efforts of Baptist Churches and Organizations in extending the gospel both at home and to the Foreign fields; and propagate Baptist Doctrines of faith and distinctive principles throughout the world.

SECTION 2. It shall give its influence in maintaining and safeguarding full religious liberty and spiritual independence on both the home and the foreign fields.

ARTICLE 3—MEMBERSHIP

SECTION 1. The membership of this Convention shall be annual. Orthodox Baptist Churches, District Associations, General Associations and State Conventions.

SECTION 2. Each Church shall register with One Dollar (\$1.00) per member, (minimum of Fifty Dollars (\$50.00) representation fee in this Convention), and be entitled to one messenger. Ten Dollars (\$10.00) shall be paid for each additional messenger.

SECTION 3. Each District Association shall pay Fifty Dollars (\$50.00) for representation and be entitled to two (2) messengers. Ten Dollars (\$10.00) shall be paid for each additional messenger.

SECTION 4. Each General Association and State Convention shall pay One Hundred Dollars (\$100.00) for representation and be entitled to five (5) messengers. Ten dollars (\$10.00) shall be paid for each additional messenger.

ARTICLE 4—OFFICERS

The officers of this Convention shall be President, First Vice President; Second Vice President; Recording Secretary; First, second, Third and Fourth Assistant Recording Secretaries; Corresponding Secretary; Statistical Secretary; Treasurer; Auditor; Director of Public Relations; Historian; and Secretary of Youth Activities. Each officer shall be elected annually.

The President of each State Convention and Moderator of each General Association holding membership in this Convention shall be Associate Vice-Presidents.

ARTICLE 5—ELECTION OF OFFICERS

SECTION 1. The committee on the nomination of Officers shall be appointed by the President; and make its report following the report of Officers not later than the Friday afternoon session.

SECTION 2. The election of Officers shall be made by roll call of states.

SECTION 3. The time for election in each annual session shall be set by the Executive Board and listed in the printed program.

SECTION 4. Only registered messengers shall have the privilege of voting in the election of officers in the National Baptist Convention of America.

SECTION 5. In no case shall an officer be eligible for re-election prior to his submission of an annual report from his office.

ARTICLE 6—EXECUTIVE BOARD

SECTION 1. The Executive Board shall consist of the elected officers of the Convention, the Chairman and Corresponding Secretaries of the Board, and the Presidents of the State Conventions.

SECTION 2. The elected Officers of the Convention shall be reimbursed for their travel expense to the Executive Board Meetings.

ARTICLE 7—FUNCTION OF THE EXECUTIVE BOARD

SECTION 1. The Executive Board shall transact the unfinished business of the Convention in the interims.

SECTION 2. The Executive Board shall arrange regional meetings and conferences as may be deemed necessary.

SECTION 3. If any chosen site for the annual session is found to be unsatisfactory, the Executive Board under the direction of the President shall select the place for the next annual session of the Convention to meet elsewhere.

ARTICLE 8—DUTIES OF THE OFFICERS

SECTION 1. The President: He shall be the presiding officer; authorize the calling of all regular and special meetings; sign all orders

drawn on the treasurer; appoint or cause to be appointed all committees and commissions not elected by the General Body; and he shall be the chairman of the Executive Board.

SECTION 2. The First Vice President: At the request of the President or in case of resignation, death or inability of the President to discharge the power and duties of said officer, the Vice President shall fill the office of the President.

SECTION 3. Second Vice President: He shall perform the duties that are carried by the President and First Vice President as needs require.

SECTION 4. The Recording Secretary: This Secretary shall keep a correct record of all the proceedings of the Convention in session; compile and distribute the minutes, prepare and distribute the enrollment cards; draw all drafts on the treasurer; (all drafts must be signed by the President) He shall make an annual report to the Convention.

SECTION 5. The First Assistant Recording Secretary: The Secretary shall assist the Recording Secretary in making the records of the Annual meetings and do whatever is required through the Recording Secretary.

SECTION 6. The Second Assistant Recording Secretary: This Secretary shall record the doings of the Committee on Credentials, prepare his records for the minutes and do what ever is required through the Recording Secretary.

SECTION 7. The Third Assistant Recording Secretary: This Secretary shall record the work of the committee on Finance. He shall keep a record of all finance received into the Convention and do whatever else required through the Recording Secretary.

SECTION 8. The Fourth Assistant Recording Secretary: This Secretary shall record the work of the Committee on Claims and Accounts and do whatever is required through the Recording Secretary.

SECTION 9. The Corresponding Secretary: The Corresponding Secretary shall do all the Convention and Executive Board correspondence, as directed by the Convention through its President. He shall make an annual report to the Convention.

SECTION 10. The Statistical Secretary: This Secretary shall gather the statistics of the Convention and Baptist generally and report the same Annually.

SECTION 11. The Treasurer: He shall receive all finance of the Convention and pay or appropriate it as required by the Convention or the President. He shall keep his records so as to preserve perpetually for reference and report annually receipts and disbursements.

SECTION 12. Auditor: He shall audit all records of the Board and

the Treasurer of the Convention; each of which shall be examined at least Thirty Days (30) prior to the Annual session.

SECTION 13. Director of Public Relations: The Director of Public Relations shall give publicity to all of the aims and objectives of the National Convention and its Auxiliaries.

SECTION 14. Historian: He shall keep a correct history of the Convention, report annually, and preserve the history for future reference. The Historian shall also publish documented records of the Negro in the Baptist Churches.

SECTION 15. Secretary of Youth Activities: Secretary of Youth Activities shall serve as coordinator between the Parent Convention and the Youth Auxiliary Convention. The Convention holds him responsible for the full compliance of the Youth Auxiliary with its objectives and procedures.

ARTICLE 9- CONVENTION BOARDS AND THEIR DUTIES

SECTION 1. This Convention shall have the following Boards: Home Mission, Foreign Mission, B.T.U., National Baptist Publishing, Evangelical, Benevolent, Educational.

SECTION 2. Each Board shall be composed of one member from each State Convention and General Association, and approved by the Convention. Said election shall be annually.

SECTION 3. Officers: The Boards shall have a Chairman, Recording Secretary, Corresponding Secretary and Treasurer. The officers of Corresponding Secretary and Treasurer may be combined.

SECTION 4. Duties of Officers: The Chairman of Boards shall preside at all board meetings. The Recording Secretary of each board shall keep a true record of the proceedings of the board.

SECTION 5. The Corresponding Secretary shall be Secretary-Treasurer of each Board and do all the correspondence of the Board, being subject to all its rules and regulations. The Secretary-Treasurer of each Board shall receive and disburse all finance, hold all deeds and other property as the Board may direct, and be governed by the rules and regulations of the Board.

SECTION 6. Management: The Chairman, Corresponding Secretary and three(3) other members of the board shall constitute the Board of Management. Each Board shall be subject to the Convention in all it does during the meeting of the Convention and during the interims.

SECTION 7. Reports of Boards: Each Board shall make an annual report to the Convention.

SECTION 8. The compensation of each officer and employee of the Boards shall be fixed by each Board. Compensations shall be limited to the Chairman, Recording Secretary and Corresponding Secretary.

SECTION 9. The compensation of each board is subject to the approval of the convention, and thus must be presented to the convention for proper authorization.

SECTION 10. Duties of Boards: The Home Mission Board shall seek to keep alive struggling Churches, maintain a Baptist Christian Witness, and seek to extend the work of the Kingdom in newly settled or densely populated areas in the domains of the Convention.

The Foreign Mission Board shall seek extended fields of the Great Commission in saving the lost wherever approved by the Convention.

The Educational Board shall give encouragement to those institutions endorsed by the convention and shall attempt to build an influence that the pulpit and leadership of the church will be more efficient.

The National Baptist Publishing Board shall have charge of all the publications of the Convention.

The Evangelical Board shall carry the program of Evangelism approved by the Convention.

- That 1. The B.T.U. will give encouragement to the necessity of trained church workers, well versed in the teachings of the New Testament and the practices of the church.
- That 2. Church Study Courses should be encouraged by it's Executive or Corresponding Secretary through writings visitations and the State representatives on the Board.
- That 3. The Executive or Corresponding Secretary may wherever possible recommend a plan for developing leadership in discovered talents for leadership.
- That 4. Associate members of the B.T.U. BOARD may be laymen whose activity have proven productive and may be assigned to any given city or cities.
- That 5. Training Seminars may be developed on Baptist College campuses or some central location in any given city or community.
- That 6. That the B.T.U. Board would prepare tracts to be distributed throughout our Convention set-up. These tracts would be edited by the chairman and printed by our Publishing Board.
- That 7. That the B.T.U. Board would revise and publish the new B.T.U. Magazine. The Chairman of the Board would serve as editor and the previous writers would be contacted to serve. This magazine would be printed by our publishing house and paid for by our Convention along with the sales of the book.
- That 8. That all monies received by the Board will be dispersed upon

the authorization of the Board by checks, signed by the chairman, secretary and treasurer.

NOTE: This sets forth the functions of the B.T.U. Board as adopted in the Executive Board in Alexandria, La. February 28, 1968. Articles-1-5.

NOTE: Articles-6-8 At the Executive Board in Phoenix, Arizona. Adopted by standing vote.

Brother President, Officers and Members, with deep concern and prayerful consideration and a firm belief in our living Christ and Lord and further believing that there is a more beneficial way of remembering the Saints of God than naming an organization of our living Lord after a finite creature, I suggest that we give careful and prayerful consideration to the Following: That Article 10, Section 1, as recommended by a special Committee on Constitution September 6, 1968, will read as follows under Auxiliaries:

- 1. There shall be a Senior Woman's Auxiliary No. 1;
- A Senior Woman's Auxiliary No. 2;
- A Jr. Women's Auxiliary;
- A National Baptist Brotherhood Union Auxiliary;
- A National Baptist Ushers Auxiliary;
- A National Baptist Nurses' Corps Auxiliary;
- All Auxiliaries of the National Baptist Convention of America.

If Section 1, Article 10 is accepted, I suggest Article 9, Section 10 that it be resolved that paragraph 2 under Foreign Mission read thus: That a special day be adopted by this Convention dedicated for Foreign Mission in honor of and be known as the **M. A. B. Fuller Day**.

Brother President, this is suggested in honor of the great work Mrs. M. A. B. Fuller has done in the Missionary cause and that a special offering should be sent under your designation either to the Convention Treasurer or the Foreign Mission Board in perpetuating the efforts made by her.

On the M. A. B. Fuller Day a special offering across this Nation should and could be taken and forwarded under your designation.

These recommendations are offered after much prayerful thought and I hope will find sympathetic consideration.

Yours sure of Eternal Life,
Dr. P. S. Wilkinson

ARTICLE 10—AUXILIARIES

SECTION 1. There shall be a Senior Women's Auxiliary National Baptist Convention, Junior Women's Auxiliary, National Baptist Convention, National Baptist Brotherhood Auxiliary Convention and Nurse Corp National Baptist Convention.

SECTION 2. All messengers to the Auxiliary Convention shall be appointed and certified on the official letter of the Convention by the Churches of the Convention.

SECTION 3. All Auxiliary Conventions are subject to the action of the National Baptist Convention of America.

SECTION 4. Each Auxiliary Convention shall elect a President, Vice-President, Recording Secretary, Treasurer, and such other officers as may be required.

SECTION 5. All officers elected by the auxiliary conventions must be submitted to the National Baptist Convention for approval.

SECTION 6. All auxiliary conventions shall report all of their receipts and disbursements for the conventional year at the annual session to the National Baptist Convention of America.

SECTION 7. All monies collected by auxiliary conventions at the annual session must be reported and turned over to the Finance Committee of the General Body of the National Baptist Convention of America daily.

SECTION 8. The auxiliary conventions will report their bills and expense to the National Baptist Convention of America for approval, which shall, under no circumstances, exceed 40 per cent of the total raised.

SECTION 9. The auxiliary conventions may accept representation fees from any and all auxiliaries of the local church, included in their work, subject to their approved constitutional regulations.

ARTICLE 11—COMMITTEES

SECTION 1. The Registration Committees of the National Baptist Convention of America and its Auxiliaries, working jointly with the Finance Committee shall open the office of registration the Tuesday, 12:00 Noon prior to the opening of the Convention.

SECTION 2 There shall be three (3) committees appointed by the President to take care of the business of the convention.

(a) Finance Committee: Shall receive and be responsible for all finance coming into the convention, and report the same to the convention daily.

(b) Committee on Bills and Accounts: Shall receive and investigate all bills, accounts, and recommend the amount to be paid by the Convention.

(c) Credentials Committee: In keeping with SECTION 2. There shall be a standing Budget Committee; Responsible for preparation and current revision of a working budget for the National Baptist Convention and all its Auxiliaries.

ARTICLE 12—MEETINGS

The Convention shall begin its meeting Wednesday before the Second Lord's Day in September and close the following Sunday Night. The place shall be selected by the convention in annual meeting with places chosen two years in advance of next current session.

ARTICLE 13. Representation in other organizations: The National Baptist Convention of America shall hold membership in the Baptist World Alliance and may hold membership in such other organizations as it from time to time elects.

ARTICLE 14. Commissions: There shall be a Commission on Transportation, Christian Education, Social Justice and Army and Navy Chaplains.

(1) The Railroad Commission shall consist of (5) members elected annually and shall have charge of all transportation.

(2) The Commission on Christian Education shall consist of nine members, elected annually and shall plan and promote the Educational program of the Convention.

(3) The Commission on Social Justice shall consist of five (5) members and shall plan and promote such programs as will provide Christian concern for the welfare of oppressed peoples.

(4) The Commission of Army and Navy Chaplains shall have charge of recommending Chaplains for the Army and Navy and shall consist of three (3) members.

ARTICLE 15. This Constitution may be amended at any time by a majority vote of the Convention in the annual session provided written notice is given on the first day of the session.

By-Laws

1. Salaries of Officers:

| | |
|--|------------|
| President | \$6,000.00 |
| First Vice President | 750.00 |
| 2nd V. President | 500.00 |
| Executive Secretary | 500.00 |
| Corresponding Secretary | 350.00 |
| 1st Asst. Secretary (per year for office expense and travel) . . . | 150.00 |

| | |
|---|--------|
| 2nd Asst. Secretary (office expense and travel) | 100.00 |
| 3rd Asst. Secretary (office expense and travel) | 75.00 |
| 4th Asst. Secretary | 50.00 |
| Treasurer | 300.00 |
| Reporter | 150.00 |
| Auditor | 300.00 |
| Statistician | 150.00 |
| Historian | 150.00 |
| Editor | |

2. Officers of the convention and all auxiliaries, officers and members of all boards shall be members of a Baptist Church holding membership in the Convention.

3. Messengers enrolled upon presenting proper credentials from the churches, state conventions and general associations shall constitute the convention. The enrollment of messengers may begin 10 days prior to the conventions annual meeting.

4. Finance:

(a) An approved bookkeeping system of receipts and disbursements shall be kept by the treasurer of the Convention, the treasurer of all auxiliary conventions, and secretary-treasurer of each board.

(b) The following system shall be used in the handling of convention funds:

(a) All funds received by the Finance Committee of the Convention and the executive board shall be receipted with three (3) carbon stubs: one for the secretary of the committee and one for the auditor of the convention.

(b) The finance committee shall issue a daily report signed by the chairman and secretary of the committee and the treasurer of the convention.

(c) All funds shall be deposited each day in a convention depository through a local bank where the convention is in session.

(d) During the annual session, the Auditor of the Convention shall check and compare the receipts with the funds each day.

(e) All funds shall be paid out by check.

(f) The treasurer of the convention, the chairman, secretary and treasurer of the Finance Committee shall be bonded.

(g) The auxiliary treasurers shall deposit daily with the finance committee and take its receipt.

(h) The auxiliaries of the convention shall not use more than forty percent of funds collected for operating expenses.

(i) The convention shall have the right to designate only designated

funds. All designated funds must be turned over to the causes for which designated.

(j) The salaries of the officers of the Convention shall be separated from the expenses and all expense itemized.

The Railroad Commission will be paid \$100.00 Annually.

The Committee on Orthodox will be paid \$50.00 each not to exceed two members.

The Committee on Social Justice \$150.00.

The Musical Directress and Organist are to be paid \$25.00 per day during the session of the Convention, plus \$5.00 per day for board and lodging.

The enrollment Committee is not to exceed six members, and shall be paid \$10.00 per day total sum for the committee not to exceed \$300.00.

The Chairman to be paid \$15.00 per day not to exceed \$75.00.

The Finance Committee is not to exceed six (6) members, to be paid \$10.00 per day not to exceed \$300.00.

The Chairman of said board to be paid \$15.00 not to exceed \$75.00. A total for the committee \$375.00.

The committee on Accounts is not to exceed five members (5) with two working days of the convention. Same are to be paid at the rate of ten (\$10.00) per member per day and \$15.00 per day for the chairman.

All claims will be filed with the 4th assistant secretary who will report to the General Secretary. Said general secretary will be responsible for filing all claims with the committee and to write vouchers therefore. As directed by the President.

NATIONAL BAPTIST CONVENTION OF AMERICA

In the year 1895, on the 28th day of September in Atlanta, Georgia, three Black Religious Conventions came together and formulated a plan that would unite them into one great congregation governed by one Constitution. The name National Baptist Convention was adopted, thus making it the largest Black organization in America, with a membership numbering in the millions. This, however, was a new name but not a new organization. It had its roots as early as 1880 in the form of the Baptist Foreign Mission Convention. Also involved were two other Conventions, The American Baptist Convention and the National Baptist

Educational Convention. These three Conventions would meet simultaneously in the same location and worked in accordance with each other but had separate Constitutions. Therefore, the National Baptist Convention accepts 1880 as its starting date.

In 1896, Dr. Richard Henry Boyd established an institution in Nashville, Tennessee for the Publication of literature desired by the Sunday-School of the Convention. This also has become the oldest and largest Black owned and operated religious Printing Plant in America with a standing Book order of 5,100,000 books annually.

In 1915, a Convention split occurred from which an incorporated segment was born. The Mother Convention has always been unincorporated from the days of its very beginnings. This incorporated segment also has a Publishing House located in Nashville. Even after this tragic split in 1915, the National Baptist Convention (unincorporated), is still one of the largest organizations of Blacks in the Western hemisphere with a membership of 3,500,000 people.

Each year the Convention meets in September in a selected major city. It is composed of seven boards and seven auxiliaries. The boards consist of: The Foreign Mission Board, the Benevolent Board, the Baptist Training Union Board, the Evangelical Board, the National Baptist Publishing Board, Home Mission Board, and the Educational Board. The auxiliaries consist of: The Woman's Missionary Auxiliary, the Woman's Missionary Auxiliary No. 2, the Junior Women's Missionary Auxiliary, the Brotherhood Union, the Church Ushers, The Nurses Corps and the Youth Convention Auxiliary.

The National Baptist Publishing Board sponsors a National Sunday School and Baptist Training Union Congress as a school of methods for the constituents of the National Baptist Convention of America. It is also held in a selected major city annually in the month of June. The attendance for the three day class session exceeds 8,500, requiring an extremely large facility.

The overall purpose of the above mentioned organizations according to the Convention Constitution is to do mission work in the United States, Africa, and elsewhere abroad, to foster the cause of Education and to promote the Publication and Circulation of religious literature.

MINUTES

OF THE

Mid-Winter Board

NATIONAL BAPTIST CONVENTION OF AMERICA

HOUSTON, TEXAS

MT. SINAI BAPTIST CHURCH

REV. S. J. GILBERT, PASTOR

FEBRUARY 26-28, 1974

The session called to order 10:30 A.M. by First Vice-President, Dr. M. L. Price who presented Dr. E. H. Branch for the devotions. Dr. Branch led us in singing "Pass Me Not." Scripture reading, Dr. G. L. Beaford of California from Psalm 122. Prayer was offered by Rev. James Gentry, Jr. of Texas. We were led in singing "Higher Ground." Vice-President Price asked all board members to stop work and come on the inside. He asked that we stand and sing "Must Jesus Bear The Cross Alone" in preparation for the discussion of the theme. The Theme: "Living An Old Faith In A New Age," II Tim. 1:12. Rev. Wilson was presented and brought the theme in a unique way. It was well received. We were led in singing "I Will Trust In The Lord." Vice-President Price presented to the convention our President, Dr. J. C. Sams who came forth to set the convention in order for its enrollment period. He asked that we enroll by blanks with the secretaries and receive receipts later. We proceeded with the enrollment. President Sams called for reassembly at 12:50 P.M. Dr. E. H. Branch led us in singing "Glory To His Name." We were led in prayer by Rev. E. S. Dancy of Houston, Texas. Continued singing "Yield Not To Temptation" and "Amazing Grace." Dr. M. L. Price, presented First Vice-President, Dr. B. O. Byrd to present Dr. James Carl Sams for the key-note address. Dr. M. L. Price led us in singing "I Love The Lord He Heard My Cry." President Sams came forth, addressed the congregation for the message. He spoke from the Scriptural passage, I Peter 2:21. Subject: "The Christians Are Called To Imitate Christ By Following In His Footsteps." The President delivered a powerful and informative message with recommendations. Recommendations as follows:

Sig. 3

1. That we strive to share our work with the Foreign Mission Board in Signo, Africa. Needs two thousand five hundred dollars (\$2,500.00).
2. That the President and the Board be authorized to secure the balance.
3. That the amount of two thousand five hundred dollars (\$2,500.00) be allocated from this session to purchase a site in Monrovia.
4. That the President be authorized to go back to Africa to review the work with his private secretary and workers of the convention.
5. That the convention program be so fixed, in order to pay the balance, owed on the Orange Grove in our September meeting in Nashville.
6. In 1975 he is calling on the convention to set up a building fund for one hundred thousands dollars (\$100,000.00) for building retreats. He also asked for a meeting with executive and department officers.

Vice-President Price put the message and recommendations before the convention for its disposal. It was moved by Rev. John W. Williams of Kansas City, Missouri that the message be accepted and the recommendations be adopted. It was seconded by Rev. F. D. Johnson of Chicago, Illinois. Motion carried.

Solo by Rev. R. T. George of Oakland, California. The President asked that the meeting be adjourned with executive members and department presidents be after adjournment of this meeting. Dr. Sams presented Dr. Curry, president of Bishop College who made expressions to the convention.

The entertaining Pastor made some announcements. The executive officers and department presidents were asked to remain in at 2:45 P.M. The benediction was given by Rev. Robert H. Wilson of Texas.

TUESDAY EVENING SESSION, 7:40 P.M., FEBRUARY 26, 1974

Inspirational singing by the congregation led by Rev. E. H. Branch of Houston, Texas. We were led in prayer by Rev. B. W. Noble of

Oklahoma. Continued inspirational singing "Just Over In The Glory Land."

President Sams presented Dr. M. L. Price, state president and Rev. S. J. Gilbert and the Mt. Sinai Baptist Church, host president and host pastor who brought to us a very fine welcome program. The State Convention presentation to the convention was, two thousand twenty-one dollars and fifteen cents (\$2,021.15). Rev. J. W. Toomer of Florida presented Rev. J. T. Hargrett of Florida for the message. Hymn of preparation "Amazing Grace." Rev. Hargrett came forth made remarks and chose for a subject: "Tremendous Needs For Troublesome Times," Text: Matt: 6:31-34. This was a powerful and spirit filled message.

President Sams presented Rev. Robert H. Wilson who made an appeal for pledges for the work in Africa, and led in singing "A Charge To Keep I Have," extending the privilege of the church. He also asked for an offering. Reassemble 10:40 A.M. The benediction was given by Rev. W. F. Thorn.

WEDNESDAY MORNING SESSION, FEBRUARY 27, 1974

The 10:00 A.M. meeting was called to order with devotions and inspirational singing was led by Rev. E. H. Branch. Scripture reading, Philippians 2:10-19, by Rev. G. L. Bedford of California. Prayer, Rev. J. T. Groves of Texas. Inspirational singing continued. Vice-President Price called for Rev. A. H. Parker of Florida to come forth for the theme discussion. Rev. Parker being absent, President Price presented Rev. Robert H. Wilson to continue the discussion of the theme: "Living An Old Faith In A New Age." Scripture: II Tim. 1:12. Rev. Wilson did another masterful job in discussion of the theme. We were led in singing "I Must Tell Jesus" Vice-President Price presented to us our President Dr. James C. Sams. The President appointed a committee to talk with a representative from an insurance company concerning an insurance plan for the convention. Committee as follows: Vice-President, Dr. M. L. Price, Chairman, Rev. Robert H. Wilson, Rev. T. B. Boyd, Rev. John W. Williams, and Rev. J. H. Hargrett. The President also called our attention to the trip to Africa and reminded us to make pledges for the work there.

Dr. Price came forth, made announcements, and called for reports of

boards. The Foreign Mission Board, Rev. F. D. Johnson, Chairman and Dr. E. S. Branch, Secretary-Treasurer made their report. Following the report, President Sams asked one hundred (100) men to stand with him and put one thousand (\$1,000.00) dollars on the table for the Jamacia Mission Station. The offering amounted to one thousand three hundred three dollars and twenty-five cents (\$1,303.25).

Dr. Price presented Dr. L. W. Mingo for the report of the Home Mission Board. Dr. Mingo presented Dr. O. B. Williams, secretary for the report.

President Sams presented Dr. W. E. Hausey, secretary-treasurer of the Educational Board and asked that an offering be raised after the report and divided between the Home Mission and Educational Boards. An offering was taken in the amount of four hundred sixteen dollars (\$416.00); two hundred and eight dollars (\$208.00) to each board.

Hour for the sermon, Dr. Price had all to stand and sing "Blessed Assurance." Dr. Price stated the solo will be given after the sermon by Rev. A. Charles Bowie of Texas. He then presented Rev. Isadore Edwards, Jr., of Texas. Text: John 17:3-4, 18. Subject: "The Incomplete Activities of God's Redemption." The man of God delivered a powerful message. As Rev. Bowie sang, the doors of the church were opened. The President made comments and asked that an offering be raised for the sick and needy and that the moderators and state presidents turn in their names. An offering was raised in the amount of two hundred seventy-seven dollars and sixty-eight cents (\$277.68).

Announcements, the presidents called a meeting after this meeting with the pastors, moderators and state presidents. Reassemble at 3:15 P.M. Adjournment at 1:40 P.M.

WEDNESDAY AFTERNOON SESSION, 3:45 P.M., FEBRUARY 27, 1974

The session opened with an inspirational singing led by Rev. E. H. Branch of Texas. Prayer by Rev. A. O. Lilly. Continued congregational singing led by Rev. Branch. Meeting in the hand of Vice-President Dr. M. L. Price who called for the continuation of reports of boards. He called the Evangelical board, the chairman, Dr. E. H. Branch presented Rev. Freddie Dunn who is the assistant secretary who made the report,

presenting its plan of work and asking the convention's support. Vice-President Price asked us to give this board our support.

He presented the chairman of the Benevolent Board, Rev. W. M. Bowie who made their report.

He called for the Publishing Board, Dr. T. B. Boyd, Jr. made the report on the progress of the work on the Publishing House and asked that we give our support to the Publishing House. He gave the place and date for both the 1974 and 1975 annual Congress. The 1974 theme: "Training Christians For Effect Witnessing," Scripture: Acts 2:42-47, II Tim. 2:15. Rev. A. G. Jones entertaining pastor, Wichita, Kansas. Headquarters, Holiday Inn Plaza. Dates: June 11-16, 1974. The place for 1975 is Fort Worth, Texas. Entertaining pastor, Rev. J. L. Dawson, pastor of Mt. Olive Baptist Church.

The Baptist Training Union Boards report was made by Rev. J. R. Powell, asking our support.

Dr. Price asked us to return to open service at 7:45 P.M. The benediction was given by Dr. Price.

WEDNESDAY EVENING SESSION, 8:10 P.M., FEBRUARY 27, 1974

The session was opened with the singing of "Jesus Keep Me Near The Cross," led by Vice President Price. Prayer by Rev. Frank K. Sims of Chicago. Congregational singing "Blessed Be The Name." Rev. Goins led us in singing "Yield Not To Temptation." Vice-President Price asked the local choirs to give us two selections and a hymn. He stated that we are happy to have with us tonight Dr. C. A. W. Clark of Dallas, Texas.

After the hymn "Amazing Grace," Dr. Price presented Dr. Sams to present the preacher of the evening, Rev. Wallace S. Hartsfield of Kansas City, Missouri. Text: Gen. 37: 5-18; 19-20. Subject: "Dreams, Discipline and Destiny". A powerful and spirit filled message was delivered. The doors of the church were opened as they sang "Jesus Paid It All." Rev. Westly Grant was asked to come to the altar for Rev. C. A. W. Clark to pray for him. The president asked for all who wanted prayer to come to the altar. Rev. C. A. W. Clark offered prayer for all. Dr. Price presented Rev. Robert H. Wilson who presented Dr., T. R.

Washington of the Progressive Convention. He also asked for an offering. Dr. Price presented the president who made closing remarks and asked all to remain with the convention throughout tomorrow night. The benediction was given by Rev. Wallace S. Hartsfield.

**THURSDAY MORNING SESSION, 10:05 A.M.,
FEBRUARY 28, 1974**

The service was opened with singing "Pass Me Not," led by Dr. E. H. Branch. Scripture reading: Col. 3:1-10 by Rev. G. L. Bedford of California. Prayer: Rev. E. T. Johnson of Indiana. Congregational singing "Nothing But The Blood." Prayer by Rev. Coral of Louisiana. Selection: "At The Cross." Vice-President Price presiding. Dr. L. W. Mingo of Chicago presented Rev. Walter Bowie, Jr., of Illinois for the theme discussion. He presented the theme in a very dynamic way. Selection: "My Faith Looks Up To Thee." Vice-President Price presented Dr. John W. Williams for the report of the Benevolent Board. Dr. Price made some announcements and called for the Entertainment Committee on the Wichita Session of the Sunday School Congress. Dr. John W. Williams presented Rev. A. G. Jones of Wichita who presented Rev. G. L. Thomas of Wichita, who made the report and asked that those who plan to attend to stop by the booth in the hallway and pick a kit.

Dr. Price presented Dr. N. Samuel Jones and the Entertainment Committee from Nashville, reporting on the entertainment of the National Baptist Convention in September, 1974. Rev. Jones presented the State President, Dr. Jerry Jerkins who presented Rev. N. E. Douglass, Rev. Michael Graves and other members of the committee who gave the report, asking all who plan to attend to stop by their booth and pick up a kit for directions.

Dr. Price presented Rev. E. V. Hill of the Oklahoma Convention, guest preacher for tonight who made remarks stating how glad he is to be here.

Rev. E. H. Branch was asked to lead us in several selections and a hymn. Vice-President Price asked Dr. T. J. Prince of Oakland, California to accompany Dr. E. Edward Jones of Louisiana to the pulpit for the sermon. Solo by Dr. T. J. Prince of California, "Blessed Assurance." Dr. Price presented Dr. E. Edward Jones of Shreveport, Louisiana for the

message. Text: Matt: 3:10, Subject: "Opening The Windows." Rev. Jones delivered a soul stirring message and closed by singing, "I am A Child Of A King." Dr. Banks led in singing "His Eye Is On The Sparrow."

Dr. Price presented President Sams who explained the purpose of the offering raised for the sick. The offering will be left in the treasure until the meeting of the convention in September and the list be screened to only the officers and workers of the convention. He encouraged each church to look after their own members. The President asked Dr. Robert H. Wilson to tell those who made pledges where to send them; mail them to Dr. Wilson at Dallas, Texas

REPORTS OF AUXILIARIES AND PARENT BODY:

Total Raised

Parent Body \$12,023.38

AUXILIARIES

| | |
|-----------------------------|----------|
| Senior Women | 2,945.50 |
| Senior Women | 1,079.85 |
| Junior Women | 725.00 |
| Brotherhood Union | 1,250.00 |
| Youth | 532.00 |
| Ushers | 682.00 |
| Nurses | 763.25 |

BOARD

| | |
|----------------------------------|--------------------|
| Foreign Mission Boards | 4,649.00 |
| Home Mission Board | 1,138.00 |
| Education Board | 1,758.00 |
| Evangelical Board | 611.00 |
| Benevolent Board | 24.00 |
| Publishing Board | No Report |
| Baptist Training Union | 300.00 |
| Total Raised | \$28,380.88 |

It was moved by Dr. Wilson that Dr. Pleasant be sent to the Youth Conference, and each pastor send someone from their church, motion carried.

Services tonight will begin at 7:30 P.M. The benediction was given by Dr. M. L. Price.

THURSDAY EVENING SESSION, 7:25 P.M.,
FEBRUARY 28, 1974

The session opened by singing "Near The Cross" led by Dr. E. H. Branch. Scripture: 2 Cor. 1:4 by Rev. C. J. Williams of Houston, Texas. Prayer by Rev. O. B. Williams of Portland, Oregon.

Congregational singing "I Must Tell Jesus" and "Just A Little Talk With Jesus."

Dr. M. L. Price, Second Vice-President presiding. Music by local singers of the City of Houston.

Dr. Price presented Dr. Sams our president who presented Rev. A. Lewis Patterson of Texas to present the guest speaker for the message. Rev. W. H. Duddley of Tyler, Texas and Rev. C. A. Henson of California were visitors in our midst. Rev. E. V. Hill of California came forth, made some remarks and offered prayer. He talked about three isms - (1) The tongue movement; (2) The Saturday Ism; (3) The Jehovah Witness, mainly the Jehovah Witness. This was a heart burning message. President Sams gave comments on the message and opened the doors of the church. He asked Dr. Robert H. Wilson to give directions to the offering for five (5) needy persons among us. The offering amounted to eight hundred fifty-five dollars and forty-one cents (\$855.41). Dr. Wilson asked God's Blessings upon the offering. Dr. Sams expressed thanks to the people who gave at his request.

President Sams presented Dr. E. Edward Jones of Louisiana and chairman of the Commission on Social Justice. The commission recommending that the convention go on record as disapproving kidnapping in our country and the tactics used on Mr. Hearst to feed the poor, and O.E.O. and Man power, and that a telegram be sent to the President of the United States, stating our stand on this matter and one to the Hearst family expressing our sorrow. It was moved by chairman Jones and seconded by Vice President Price for it's adoption, motion carried. Dr. Robert H. Wilson moved that we accept an invitation from

Dr. Prince of Oakland, California to hold the 1975 Mid-Winter Board in Oakland, California, motion carried.

Final total raised in this meeting, twenty-eight thousand seven hundred seventy-nine dollars and twenty-six cents (\$28,779.26). Total pledge in at this time amounted to sixty thousand dollars (\$60,000.00)

President Sams asked Rev. W. E. Cooks of Philadelphia, Pennsylvania to make expressions of thanks for the entertainment the convention received during this session. The president presented Pastor Gilbert for remarks. Final expressions by President Sams closing with prayer for the Hearst family and all the sick. Thus bringing to a close the 1974 session of the Mid-Winter Board of the National Baptist Convention of America.

Rev. J. C. Sams, President
Rev. Rufus J. Daniels, Recording Sec.
Rev. C. L. Pennywell, 1st Asst. Rec. Sec.

Proceedings

OF THE
94TH SESSION TO THE

National Baptist Convention Of America

NASHVILLE, TENNESSEE
PILGRAM ENAMUEL BAPTIST CHURCH
SEPTEMBER 3-8, 1974
REV. MICHAEL GRAVES, PASTOR

The forty-fourth annual session of the National Baptist Convention of America was opened at 10:00 a.m. with inspirational singing led by Mrs. Virgie DeWitty, the Convention chorister of Austin, Texas with Mrs. Geneva Daniels of Los Angeles, California at the organ. The devotions were conducted by Rev. J. C. Hooker of Texas, Rev. H. R. Jones of Louisiana, and Rev. R. M. Robertson of Texas.

Vice-President Price presented our National President, Dr. J. C. Sams of Florida. President Sams gave directions for the organization of the Convention, for the enrollment of State Delegates and Churches. A period of one hour was given for this meeting. Re-assembled for State Reports with inspirational singing. In preparation for the Introductory Sermon, President Sams asked that the Morning Star B.C. Choir give us three selections before the message. We were led in congregational singing by Mrs. Virgie DeWitty. Vice-President Price presented Rev. Frank K. Sims, the alternate who presented the Minister for the Introductory Sermon, Rev. Luke W. Mingo, Pastor of the Morning Star Baptist Church Choir. Solo Sis. M. L. Price of Houston, Texas. Theme: "Jesus Christ Reigns Lord of All." Scripture Matt. 28:18-20; 1 Cor. 16:20-25. This was a powerful message. President Sams announced the illness of Rev. Earl A. Pleasant, and announced the appointment of Rev. J. S. Sutton, and Rev. B. W. Noble to give leadership to the Youth Convention. Vice-President Price said we will return at 3:30 p.m. Adjourned at 2:00 p.m. with benediction by Dr. Mingo.

3:45 P.M. AFTERNOON SESSION

The session was called to order by Vice-President Price.

Congregational singing led by Rev. Butler of Chicago, Ill., directed by Mrs. DeWitty. Rev. Emanuel Johnson of Kansas City, Mo. read scripture from Psalm 100. Congregational singing "This Little Light of Mine." Prayer was offered by Rev. Westly Grant of North Carolina. Vice-President Price called for a solo by Rev. T. E. Gainous of Florida.

Board reports. Benevolent Board report made by Secretary Dr. John W. Williams with Chairman Rev. William Bowie, presiding. Report adopted. Report of Evangelical Board, Chairman E. H. Branch, presiding. The report was given by the Recording Secretary, Rev. F. H. Dunn. The report was adopted pledging full support.

Dr. Sams called for presentation of Visitors. He presented Rev. Davis of Florida for remarks. Announcements, and adjournment.

7:30 P.M. WEDNESDAY EVENING SESSION

Vice-President Price called the session to order. Inspirational singing led by Sis. Virgie DeWitty. Devotions Rev. C. Brick of New York, and Rev. Enos Wagner of Louisiana.

Vice-President Price presented Rev. Michael Lee Graves the Entertaining Pastor who presided over the Welcome Program. Welcomes were given by Rev. Jerry Jerkins on behalf of the Missionary Baptist State Convention of Tennessee. Music was rendered by the Johnson Ensemble. On behalf of the State of Tennessee, Honorable Winfield Dunn, Governor of Tennessee. On behalf of the Inter-denominational Ministers Fellowship, Dr. Andrew White, President. On behalf of the Southern Baptist Convention, Mr. Wilbur C. Fields. Welcome from Councilman Mansfield Douglass, III, on behalf of the Metropolitan Council. Capt. Bobbie Hill, on behalf of the City of Nashville. Response was given by Rev. C. N. Hall, on behalf of the National Baptist Convention of America. Our President was presented, who presented the Vice-President Dr. M. L. Price, who called for the message of the evening. Solo by Sis. Helen Monday of Fort Worth, Texas. Rev. C. B. T. Smith of Dallas, Texas was presented for the message. Music by the Golden Gate Baptist Church Choir of Dallas, Texas, "Amazing Grace." Text: St. Matt. 9:9-13, Subject: "Christ The Physician for Diseased Humanity." The hour to open in the morning was 9:30 a.m. An offering was taken. Announcements and benediction by Rev. C. B. T. Smith.

THURSDAY MORNING SESSION
SEPTEMBER 5, 1974

9:30 a.m. session was opened by Inspirational singing led by Sis. Virgie DeWitty. Devotions by Rev. M. L. Jackson of Houston, Texas, Rev. R. V. Jones of Fort Worth, Texas, and Rev. J. S. Warren of Idable, Oklahoma.

Vice-President Price presented Rev. J. M. Landowns of New Orleans, La. for the discussion of the theme.

A card was presented in memory of Dr. Henry Allen Boyd from the Citizens of Nashville and the administration, faculty, staff, and students of Tennessee State University.

Board Report continued. B.T.U. Board report was made by Rev. J. Royster Powell and with Chairman Rev. A. Bernard presiding. Board report adoption and recommendations referred to Mid-Winter Board. Home Missions Board: Report given by Secretary Dr. O. B. Williams with Dr. Luke W. Mingo, Chairman, presiding. The report was adopted. Foreign Mission Board: The report was given by the Secretary Dr. L. S. Branch with Rev. F. D. Johnson, Chairman, presiding. A plaque was presented to Dr. Branch from the 4th Missionary Baptist Church of Houston, Texas for twenty years as Secretary-Treasurer of the Foreign Mission Board. Recommendations from the Board that Secretary Branch be executive secretary and a person be elected as Assistant Secretary to work with Dr. Branch for one year. Report and recommendations adopted. (See Report)

Dr. Price our 2nd Vice-President asked that all auxiliary Presidents come to the Rostum, and that two ministers escort Sis. Sams to the Rostum. Sis. Virgie DeWitty led the congregation in singing.

Dr. Price presented Dr. G. F. Prince of Oakland, California for a solo. Dr. Price presented the 1st Vice-President Dr. B. O. Byrd of Los Angeles, California, who presented the wives of the Presidents along with each President, then presented Dr. James Carl Sams our President of the National Baptist Convention of America for his annual message. Recommendations were read by the President's personal secretary, Rev. J. H. Hargrett. (See recommendations) The President made some clarifications before the adoption of the recommendations.

Solo, Rev. A. Charles Bowie of Texas. The President as usual delivered a forceful message. Rev. Westly Grant moved that the

President and all Vice-Presidents be re-elected. With comments Rev. Daily of Florida seconded the motion. Carried.

The Youth of the nation presented a portrait of Dr. Sams to him after the voting presented by Mr. Dolson Easthen of Expo 74 in Chicago, Illinois and living in Florida. Dr. Robert H. Wilson of Dallas, Texas was in charge of the offering at this time. Benediction by Dr. C. B. Daily of Indiana.

3:50 P.M. THURSDAY AFTERNOON SESSION

Inspirational singing led by Rev. Butler of Chicago, Scripture reading Psalm 23rd prayer by Rev. R. J. Williams of Florida.

Vice-President Price presented Rev. A. P. Jones of California for the discussion of the theme. The theme was masterfully discussed by the Assignee. Solo Sis. M. L. Price of Houston, Texas.

State reports continued.

Report of the Boards continued.

The report of the Publishing Board was given by Brother T. B. Boyd, III, and John W. Williams with Chairman Dr. S. H. Simpson presiding. The report was adopted.

Dismissed to re-assemble at 7:30 p.m. Benediction by Vice-President Price.

7:30 P.M. THURSDAY EVENING SESSION

7:30 p.m. session was opened by Vice-President Price. Sis. Virgie DeWitty led in inspirational singing. Devotions were led by Rev. W. T. Johnson, Jr. of Houston, Texas, Rev. J. Mims of Greenville, S. C. Board reports continued. Rev. E. Edward Jones made the report of the Social Justice Committee, and its recommendation. The report was adopted on a motion. Solo was sung by Ms. Alice McAgee Benton of Michigan. Vice-President Price led the convention in singing "Guide Me, O Thou Great Jehovah." Rev. A. L. Johnson of Kansas presented the Preacher for the evening Rev. J. R. Bradley, Indiana. After prayer text was taken from St. John 8:32-36, Subject: "Truth." Rev. R. Wilson announced the special offering was still being received. Total received \$16,138.34 during the afternoon. Offerings were received with special donations, \$800.45. Announcements were made. Starting time for Friday, September 6 is 9:00 a.m. Benediction by Rev. Bradley.

9:30 A.M. FRIDAY MORNING SESSION

Inspirational singing led by Sis. Virgie DeWitty, and Sis. Geneva Daniels at the organ. Devotions by Rev. Thaddus Johnson of Houston, Texas, Rev. T. R. Williams of Houston, Texas, and Rev. L. P. Davis of Mariana, Florida. Scripture, Psalm 1. We were led in prayer by Rev. L. P. Davis of Florida. Vice-President Price called for the theme speaker, Rev. E. E. Jackson of Anderson, Indiana for the discussion of the theme. The theme was wonderfully received. Congregational singing led by Sis. Virgie DeWitty. Vice-President Dr. Price presented Rev. C. Byrd, Jr. of Louisiana. Rev. Byrd led in singing "Lord I Would Come To Thee," and presented Rev. S. W. Jackson. Text: St. John 8:32-36. Subject: "Liberation of the Sin Bound." The man of God was at his best and delivered a great message. Vice-President Price led in singing. Board reports continued. The Chairman of the Educational Board Dr. P. S. Wilkinson of Texas was presented and he presented Dr. W. L. Hausey of Louisiana for the Board's report. The report was received by motion and an offering was taken for the Board. Vice-President Price presented the Pastor from Oakland, California who gave information on the Entertainment of the Mid-Winter Board with Headquarters at the Holiday Inn.

Official Reports: Report of auditor given by the auditor Rev. Z. Broadus of Texas. The report was adopted.

Report of Historian. Report was given by Dr. Marvin Griffin of Texas. The report was received by adoption.

Report of Statistician. Report was given by Dr. S. M. Lockridge asking for cooperation of State Presidents for better reports. The report was adopted.

Report of Committee on Orthodoxy. This report will be made this afternoon.

Report of Commission on Armed Services Chaplaining. This report was given by Dr. Frank K. Simms of Chicago, Ill. The report was adopted.

The hour for afternoon Services is 2:30 p.m. Benediction by Rev. Borkins.

2:55 P.M. FRIDAY AFTERNOON SESSION

The afternoon service was opened with inspirational singing led by

Sis. Virgie DeWitty of Texas and Rev. Butler of Chicago, Ill.

Devotions by Rev. J. L. Ragland, III, of Nashville, Tennessee. Rev. G. A. Beacham of New Orleans, La., and Rev. R. J. Williams of Houston, Texas. Scripture: St. Matt. 18:19-20. Prayer: Rev. Williams. Vice-President Price asked Rev. N. L. Liggins of Oklahoma City, Oklahoma to come forth for the discussion of the theme. He also asked the Golden Age Ministers to come to the Rostum. The theme message was ably discussed. Rev. Griffin led in singing "Guide Me O Thou Great Jehovah."

Official reports continued: Report of the Committee on Orthodoxy. Rev. E. L. Elmore of Ky. presided during this report, who presented Dr. F. B. Davis of Indiana for the report. The report was adopted. Vice-President Price led in singing "Must Jesus Bear The Cross Alone," and presented Rev. R. E. McKeen of Galveston, Texas for the sermon. Subject: "Eternal Redemption by the Blood of Jesus." Text: Heb. 9. This was a spirit filled message. Rev. J. R. Richenson asked Sis. Jackson of El Bethel B. C. of California to make a presentation to Dr. D. Manning Jackson its former pastor for 50 years in the Gospel Ministry. Remarks by Rev. Jackson. Offering raised, \$355.48. Recess. Service to begin tonight at 7:30 p.m.

7:30 P.M. FRIDAY EVENING SERVICES

Inspirational singing led by Sis. Virgie DeWitty, Rev. Butler, and Rev. Brookins.

Devotions Rev. N. Pate of Florida, and Rev. H. L. Smith of Texas. Scripture: Rom. 5:12 Prayer.

Vice-President Price presented two groups of singers, one from Mariana, Indiana, and the other from Lakeland, Florida. Rev. Williams of Indiana presented the District Chorus of the Eastland District of Indiana. Rev. Paul H. Jackson from the Florida 1st District Association presented the choir from Harmony Baptist Church then presented Rev. Enoch Jones, Pastor of Harmony Baptist Church of Lakeland, Florida. Text: St. John 14:1-2. Subject: "The Secret of the Untroubled Heart." This was a powerful message. Offering, announcements and directions on tomorrow's meeting. Vice-President Price presented President Sams who expressed thanks. Open at 9:00 a.m. tomorrow morning. Benediction by Rev. Enoch Jones of Florida.

9:00 A.M. SATURDAY MORNING SESSION

Inspirational singing led by Sis. Virgie DeWitty. Devotions by Rev. A. B. Geasons of Washington, Rev. Virgil McGee of Mississippi, and Rev. R. L. Johnson of Arizona. Scripture: 1 Cor. 13. Prayer. Vice-President Price asked that we stand and pray for Rev. Earl A. Pleasant who is ill and cannot be present in this meeting, and for the brethren in whose direction the storm is headed.

Official Reports continued. The report from the Commission on Christian Ministry given by Dr. C. A. Holiday of Fort Worth, Texas. The report was adopted.

Report of Transportation Commission. This report was given by chairman, Rev. M. M. Malone of Houston, Texas. The report was adopted.

Vice-President Price presented Rev. C. F. Glover of Michigan the alternate who presented by Rev. E. H. Hill of Oklahoma for morning service. We were led in singing "Must Jesus Bear The Cross Alone," by Sis. Virgie DeWitty. Solo Sis. Neal of Oklahoma. Subject: "The Mission and Message of Christ." Solo Sis. Louise Jeffery of Oklahoma. This was indeed a good message.

Vice-President Price presented Dr. B. W. Noble of Oklahoma in charge of the Youth Convention. The youth presented its usual fine program. An offering was taken in the amount of \$654.33.

Vice-President Price presented Dr. Sams for the Business Session.

Report of Auxiliaries and Boards with recommendations.

| Auxiliary and Boards | Total Raised | Expenses |
|----------------------|--------------|-----------|
| Foreign Mission | \$ 12,960.49 | \$ 500.00 |
| Home Mission | 4,938.53 | 350.00 |
| Education | 4,338.18 | 250.00 |
| Benevolent | 5,400.00 | 350.00 |
| B.T.U. | 720.00 | 100.00 |
| Evangelical | 2,024.35 | 200.00 |
| Sr. Women Aux. | 28,632.58 | 1,000.00 |
| Sr. Women No. 2 | 12,677.21 | 7,546.33 |
| Brotherhood | 15,020.00 | 1,000.00 |

BAPTIST CONVENTION OF AMERICA

| | | |
|---------------------|----------|----------|
| Jr. Women | 4,646.70 | 125.00 |
| Pastor's Conference | 1,517.00 | 601.00 |
| Nurses | 5,005.00 | 1,000.00 |
| Ushers | 7,115.94 | 501.00 |
| Youth Convention | 4,013.06 | 200.00 |

| | | |
|-------|--------------|-------------|
| Total | \$108,109.13 | \$11,973.33 |
|-------|--------------|-------------|

Reports of officers and recommendations were adopted with the exception of the Youth Convention's recommendation. President Sams promised to work with the youth to work out recommendations.

Recommendation from President Sam's - donation to aid young ministers in college. Three ministers were recommended. A report concerning the Golden Age Ministers. Twenty (20) ministers were turned in. \$353.73 was raised. This amount was recommended up to \$500.00. The recommendations were adopted.

The corresponding secretary made report. It was moved for its adoption.

Election of officers. It was moved and seconded that all officers be re-elected for the next year. Carried. Rev. Robert H. Wilson of Dallas, Texas was elected Deputy Secretary-Treasurer of the Foreign Mission Board.

It was adopted that the President's recommendation regarding age limit in Junior Women be included in Jr. Women's Constitution.

Rev. Robert Wilson recommended a committee on Public Relations. It was adopted. (See Report)

Report of Finance Committee made by Rev. Johnson. Total raised in this session. \$147,179.07. Board \$30,381.55. \$177,560.52 Grand Total. Accounts and claims total \$41,155.65. Total allocations \$27,557.27. Report was made on all allocations. Directions for this afternoon service. We will re-assemble at 6:00 p.m. for Evangelical Services. Dr. P. S. Wilkinson asked that we give the President a rising vote of thanks for his leadership. Announcements, directions and prayer by Rev. Albert Chew for storm area, sick and etc.

7:20 P.M. SATURDAY EVENING SESSION

Evangelical Board in charge.

Inspirational singing. Devotions: Rev. Earl Boggs of Illinois and Rev. J. A. Perry, Jr. of Nashville, Tenn.

The alternate Rev. R. A. Williams presented Rev. S. H. Smith, Sr. of Houston, Texas for the sermon. Rev. Smith asked his choir from Mount Horeb Baptist Church to sing. Text: Matt. 16:18; John 8:28-30; 32-36. Subject: "Where in the World Is The Church?" A benediction by Vice-President Price.

SUNDAY MORNING SESSION

The session was held at the Grand Ole Opry House in Opryland, U.S.A.

Sunday School was conducted by Dr. T. B. Boyd. Prayer was offered by Dr. P. S. Wilkinson of Texas. Music by various choirs of Nashville, Tenn., and the Greater Salem Baptist Church Choir of Kentucky. The offering will be given jointly with morning offering. This closed the Sunday School hour.

We were in the hand of Dr. M. L. Price, Vice-President for morning worship. A printed order of worship for the service with music from the Missionary Baptist State Convention Choirs, and 2nd Missionary Baptist Church Choir of Florida. Rev. Michael Lee Graves, presided during the worship hour. Music also by the Metropolitan Baptist Church Choir of Kansas City, Missouri. Dr. Wallace S. Hartsfield, Pastor. We stood and sang "Must Jesus Bear The Cross Alone" in preparation for the morning message by our President, Dr. James Carl Sams of Florida. Text: Isa. 40:28; 31. Subject: "God's Gifts To His Own." This indeed was a great message. The invitation for discipleship was extended as the choir sang. Offering, announcements, and benediction by President Sams. 1:00 p.m. Dedication Service of the New Building of the National Baptist Publishing Board, Dr. S. H. Simpson, Chairman, Dr. T. B. Boyd, Jr. Secretary-Treasurer, Dedication Message by Dr. James Carl Sams, President of the National Baptist Convention of America. 3:00 p.m. Mass Meeting Service held at the Pilgrim Emanuel Baptist Church with the Foreign Mission Board in charge. Sermon Dr. Wallace S. Hartsfield, Pastor of Metropolitan Baptist Church, Kansas City, Mo. with his choir

rendering the music. Benediction by Dr. Hartsfield thus brought to a close the 94th Annual Session of the National Baptist Convention of America to meet in its Mid-Winter Board Session in Oakland, California.

Dr. James Carl Sams, President
Rev. Rufus J. Daniels, Secretary
Rev. C. L. Pennyroll, 1st Assistant Recorder

Biography Of Dr. James Carl Sams

JAMES CARL SAMS was the third of five children born to Charlotte and Lonnie Sams in Corchran, Blakley County, Georgia. He attended the County Public school and completed the fifth grade at the age of thirteen. At this age he was brought by his parents to Jacksonville, Florida, where he pursued his education through the eighth grade at night. When he was eighteen God layed it upon his heart that he was a chosen vessel to preach the Gospel of Jesus Christ; however, his trial sermon was not preached until he was twenty years old at Little Rock Baptist Church of Jacksonville, Rev. G. W. Jenkins was the pastor. He was happily married to his wife, Cornelia Fleming, at the age of twenty — for forty-four years it remains the same. A human interest note is entered here about the providential care of God. Rev. G. W. Jenkins was James Carl Sams' brother-in-law. James Carl was already a member of the church and God used him to guide his brother-in-law into the membership of the church. A year later, brother-in-law G. W. was called by God into the Ministry of Jesus Christ and called by the Church he made James Carl Sams a deacon and later licensed him as a preacher. For four and half years he served as the Missionary for the East Florida and Bethany Baptist Association. He was ordained to the Gospel Ministry by the Little Rock Baptist Church in March, 1935.

Our honoree's first pastorate was the First Baptist Church of Oakland, Jacksonville, Florida. He was called in February 1935 and led this church for 23 years, 6 month and 14 days. Having been called of God and this local congregation, he took seriously the injunction which says, "Give of your best to the Master" he enrolled in the Florida Memorial High School and College, where he continued until he received a Diploma as a high school student and graduated with the first four year College class with a B.S. degree. Seeking to give his best to the Master, he matriculated at Florida A. & M. College at Tallahassee, Florida, an accredited institution, and was awarded the B. S. degree. He pursued a semester of graduate studies at Garrett Theological Seminary at Evanston, Illinois, and a semester at Columbia University, New York City, and was awarded B.Th. degree from Florida Memorial College in 1943. He has been honored by three of our Schools with honorary degrees: D.D. and LL.D from Union Baptist Theological Seminary,

Birmingham, Alabama and D. D. from Independent Baptist Theological Seminary, Philadelphia, Pennsylvania; D. D. from Edward Waters College in Jacksonville, Florida. The fourth and last D. D. from Central Baptist Theological Seminary in Indiana.

As pastor of the First Baptist Church, Oakland, Jacksonville, the church building was completely rebuilt, an educational building was erected and a pastorium was built. Many souls were added to the kingdom, the total church program was restructured, and Missionary and education work was developed and financed.

He was called to Pastor the Second Missionary Baptist Church of Jacksonville in August, 1958. He has been pastor for over 15 years and there are over 3,500 members on the present roll. He has led the church to purchase and build more than a half-million dollars in houses and lands. An 8 acres tract of land with a pastorium on it has been purchased and plans are completed for the erection of a new church building and relocating the congregation. They have saved over \$75,000.00 toward building a new building. They hope to start construction in 1975.

During his 15½ years as pastor, the Lord added over 2,000 members. The annual income is over \$150,000.00 which has been used on a 50/50 bases; that is 50% must go for the causes of missions, education and benevolence which are the heart of the thrust of the church. Naturally there have been many marriages, funerals and baptisms. In fact they have baptized every Tuesday evening before the first Sunday for the 15 years he has been pastor, missing only one or two times.

Dr. Sams is a member of the NAACP, Southern Christian Leadership Conference, Urban League, the Minister's Brotherhood of Jacksonville—Duval and adjacent Counties, Past President and member of the Interdenominational Alliance, and member and Past President of the Interracial Ministers' Alliance. He is a Prince Hall Mason, Pastor Master of Crystal Square Lodge No. 532 (P.H.A.) of Jacksonville; he is a Scottish Rite Mason and a candidate for the 33rd and last degree (Southern Jurisdiction) in October.

He served for 6 years as the First Vice President of the Progressive Missionary Baptist Convention of Florida and is in his 26th year as the President of said Convention, which two years ago merged with the Educational Convention of Florida and the merged body is now styled the Progressive Missionary and Education Convention of Florida.

This and these conventions have made outstanding records of giving to denominational causes. They were contributing 35 to 40 thousands of dollars before the merger and approximately 55 thousand per year since the merger. Here also, 50% of all monies raised must be used for the causes.

In keeping with an agreed purpose of expanding facilities for youth and aging members for housing and recreation, they have purchased 3 acres of land with one house valued at \$20,000, and in 1974, eight acres of valuable land in the city of Jacksonville, with one of the fine resort lakes was purchased at \$50,000.00, and third, a tract of land 20 acres and valued at \$60,000.00 dollars was donated in West Florida.

Dr. James Carl Sams held offices in the National Baptist Convention of America for more than 20 years. For 6 years, under the late Dr. G. L. Prince, he was Second Vice President; for 10 years, under the late Dr. C. D. Petteway, he was First Vice President; then in 1967, Indianapolis, Indiana, he was elected President. He has worked untiringly to restructure the total program of the Convention and to increase the total income for the causes and expenses. He has led the convention to buy an orange grove and raised an additional \$65,000.00 for the expansion of the foreign mission work.

During the month of February he was moved to give leadership to some 22 of the officers of the National Baptist Convention of America, to accompany him to Africa to motivate the work on foreign fields -- Africa, Jamaica and Panama. Some \$61,000.00 was pledged for this work of which \$45,000.00 has been paid. A Master plan is now being drawn for completion.

Recommendations of President J. C. Sams to the National Baptist Convention of America in annual session in Nashville, Tennessee, September 1974.

1. That we go on record in this session to the following

\$40,000.00 Collected Pledges

15,000.00 For Work in Africa

Total \$55,000.00

- A. Allocate \$15,000.00 for our station in Africa

- B. Pay mortgage in Jamaica \$7,000.00
- C. That we appropriate \$10,000.00 for building a house in Panama
- D. That we pay off mortgage on Orange Grove in Florida \$28,000.00
- E. That we will select a study commission for developing the property
- F. That Bro. Walter Randall become the South Regional Representative of Boy Scouts of America, representing the National Baptist Convention of America.
- G. That a commission be named to study the places of the Convention one year from the setting of the Convention.

All recommendations approved by Convention in Annual Session

Reports Of Boards And Commissions

REPORT OF COMMISSION OF THE CHRISTIAN MINISTRY

"Tomorrow Is Here" . . . President J. C. Sams, 1st Vice-President, B. O. Byrd, 2nd Vice-President, M. L. Price, and to all other officers, messengers, and visitors to the 94th Annual Session of our National Baptist Convention of America.

Giving Honor to God and our continued recognition of the enormous contribution of countless number of the past, whose spirit is with us today.

The Theme of your Commission on the Christian Ministry was borrowed from the late Dr. Kenneth Scott Latourett, a distinguished historian and writer who spent his last years at Yale University, wrote five volumes on the History of the Expansion of Christianity from the Ministry of Jesus and the spread of Christianity to the 20th Century. Along with him was William Richey Hogg. We all here assembled with grateful memories, that in 1976 we will celebrate the Bi-Centennial of the United States of America. It is amazing what God can do through us when the faith that was first delivered to the fathers, be the compass of our lives. You must take unpardonable pride in our doctrine beliefs as Missionary Baptist. That, "the foundations of God standeth sure," (II Timothy 2:19)

"Tomorrow Is Here," we are standing on the peak of a new age Socially, Politically, Economically, yes, even Spiritually, our thrust in this new age must continue our faith in the doctrine of one blood, God made all nations dwell upon the face of the earth.

In the past 25 or 30 years we have experienced World War II coupled with the continued conflict and rumors of wars. There have been many unparralled experiences by our Country and World, that speaks to the fulfillment of God's word as is revealed the Holy Scriptures Viz.

Violent deaths and assassinations from the highest office of our land to the villages and hamlets of many nations. Our Supreme Courts

decision are May 17, 1954, we now have in the highest office of our land a president and a vice president designate, who will give leadership to more than two hundred million americans of our country for the next two years, without being elected by the people.

The Christian Ministry must re-think and re-evaluate our Ministries, (a) The Professional Clergy, (b) The Layman and his work, (c) Our Church related Schools.

The Gospel of God is as whole as the Creation and as modern as the Morning Sunrise. It is our sacred duty to our roll in fulfilling the ministry of Jesus with love and compassion toward all people, with aftermath to the end of our physical lives. **This cause for the devine guidance in all of our ministries.**

Once to every man and nation comes the moment to decide, in the strife of truth with falsehood, for the good or evil side; Some great cause, God's New Messiah, Offering each the bloom or blight; And the choice goes by forever Twixt that darkness and that light.

Through the cause of evil proper, Yet 'tis truth alone is strong; Though her portion be the scaffold, And upon the throne be wrong, Yet that scaffold sways the future and behind the dim unknown, standeth God within the shadow keeping watch above His own." A-men.

OUR NEED FOR CONTINUED EDUCATION

If a minister wants his continuing education to have payoff, personally and in the life of the Church, attention must be given to involving many other parts of the Church System along with the Pastor in the continuing education process.

The major purpose of continuing education is to bring about change in the Church is to help clergy increase their insights and skills. Clergy are, afterall, major actors in the church. They are the most prominent representatives of the church in every community where a worshipping congregation is located. The life and work of most congregations depend to a great extent upon the leadership which clergy provide. Preordination **seminary education** is not sufficient to equip the modern minister with all that is needed for an effective witness today.

Planning for development is the first step in effective continuing education. It seems unnecessary to make such a statement for one tends

to assume that professional persons in any field, including the ministry, engage in educational processes according to thought-out plans related to individual developmental needs. Yet, those of us who work in the church, related career centers know from day-to-day conversation what a number of research reports have shown about the clergy: That very frequently continuing education is pursued without adequate understanding of developmental needs. Often, when such planning is attempted, it is unbalanced in perspective and insufficient in scope. This seems to be true among persons in professions other than ministry, as well; Though it is the intention of this to suggest a process, whereby planning, which is balanced in perspective and adequate in scope may take place.

Such a process must give attention to the individual's need to find satisfaction and satisfactoriness must be evaluated and related as developmental needs are discerned and plans are made for the meeting of them, values and etc.

"If the minister over the years has not grown in religion, or if he has not increased in effectiveness, in a positive witness there is a real necessity to consider an honorable exit from the ministry of the four walls of the church."

That all previous recommendations be continued with emphasis on "Tomorrow Is Here":

- I. The fulfillment of our commission through enlistment, training, involvement and evaluation.
- II. That our Convention support financially our Bi-Centennial celebration when we meet in Detroit, 1976.
- III. That our Commission is timely and timeless.

C. A. Holliday, Chairman
C. Wm. Black, Member
Robert L. Rowe, Member
Marvin C. Griffin, Contributor
S. M. Lockridge, Contributor
E. Edward Jones, Contributor

"THE CALM AFTER THE STORM"

REPORT OF THE COMMISSION

SOCIAL JUSTICE

Dr. E. Edward Jones
Chairman
to the

NATIONAL BAPTIST CONVENTION OF AMERICA

Dr. J. C. Sams, President

Thursday, September 5, 1974

President Sams, Vice Presidents Byrd and Price, Officers, Delegates and Messengers to this 94th Annual Session of the National Baptist Convention of America.

Last year in Chicago, Illinois I retraced, in synopsis, some previous reports to the National Baptist Convention. My purpose for doing so was to illuminate the prophecies that I had made with reference to the National Administration. The Title of Last Year's Report was "What Is Watergate Saying?" I am not to sure that this would not still be a good title for the report for this year. I am of the persuasion and I submit to you that whatever Watergate was saying then, is being perpetuated now. However, I have chosen for the title of this years message, the "CALM AFTER THE STORM." This title within itself ought to suggest to us even before we hear the message, what the message is all about.

I do not find it necessary in this year to again attack Mr. Nixon and his administration, for I feel that it has not only been attacked but it has been bombarded. The previous years have ushered in a storm which has literally torn America apart. My what a storm. The storm however, should not just be traced back to the Watergate episode mind you, this is a storm within itself. Remember that during the past administration of the OEO Program was being dismantled by the former President. Remember during the last administration, we rushed off into this business of the Volunteer Army. Remember that under the former administration we got caught up into escalating prices that have caused

inflation to literally bring on a great depression in America. Remember that under the former administration that a so call gas and fuel shortage was forecasted and now prices of fuel and gasoline are skyrocketing. Remember that during the past administration the rich got richer, and the poor got poorer. We have hailed the President as making great strides in Red China, in Russia and many other places around the world, but here at home our conditions have grown progressively worse. The storm is in America.

We have become so bent in America as being a world police power, that we've forgotten to take care of our own. We have sought to make friends by selling them our basic needs, such as wheat and other grain, while we end up with shortages of the very substances that we need. I would submit to you, that if our motives are right then we would look at the poor and depressed people not only of the world, but of America and find a way to take care of our own. The storm has not ended, the winds have just abated.

We are living in a historical and yet it is a crucial setting. Changes of such magnitude as we have never witnessed before have gone on before our very eyes. America, the great nation finds herself bathed in shame as we retrace the past several years. Morality in high places seem to be a thing of the past. (I should hope that under President Gerald Ford, who seems to be a man of prayer and a church man that things will be better). It has not been a day of jubilee for us. Even though we strongly

oppose many of the programs of former President Richard Nixon, it is not funny at all when the President of the world's greatest free country literally drives himself away from office because of his involvement in such scandals as Watergate. These new chapters in American history that have seen an elected vice president leave from office because of his involvement in a scandal and then to see the elected president having to leave because of wilful lying, leads me to a moment of Prayer for the well being of our nation.

Maybe Watergate is still saying something! I only hope that we can hear it loud and clear. Will the new president give immunity to the former president? Will the buck be passed from one person to another in high office? Or is it that Richard Nixon is really above the law? This would be a tragic day in the life of the free world, for he or any other man to go foot loose and fancy free and then be retired on almost a

million dollars a year for the operation of his office, salary and what have you.

I cannot wish upon anyone ill will. This convention cannot uphold unbearable suffering for any man regardless of his race creed or color, not even Richard Nixon.

Our stand however, must be that no man is above the law. If in fact Mr. Nixon or any of the persons who have been so involved in Watergate do go free, then our theory of double standards of justice will be substantiated. We, as Black People have long known of the double standards of justice in our courts. One for the Black and one for the White. Will it now come to be a four way street? One for the Black, one for the White, one for the Rich and one for the Poor. I would only hope that the abated wind and the subsiding rain of this horrible Watergate Scandal is a sign that the storm is over. But whether or not it is over, you and I are left with the horrifying, nightmarish memory of what a terrible storm we have already come through.

With the ushering in of Former Congressman Gerald Ford of Michigan, who has not distinguished himself so well in the area of Civil Rights and liberal thinking, there seems to be calmness. I think though, that it is a relief from the pent up tensions that the whole of America suffered because of the day to day unfolding of Watergate. And now we have seen the climax of this episode, all or the most of us have this feeling of relief, which is our calmness.

After such a horrifying storm, any degree of calm would be acceptable. But the storm, though it appears abated is not really over. I call upon us as a convention to be mindful of what seems to be a period of calm after the storm. The storm has been so rough and so difficult that we are not able to really sense the strong gale-like winds that are still blowing in this post administration. There is a call for an increase in gasoline taxes. Inflation continues its rise. There is still a strong feeling about continuing to federal money through state and local government. There is no sight on the horizon for adequate programs to replace those that have helped Black People pull up by their boot strings. These are more than gale winds, still blowing from the storm. What I am really saying is that the storm has not ended. These next two years will be years of real depthful thinking. Ford does not want to rock the boat when he has a good chance to stay on the ship. For this reason I am not

too sure that there will not be some hypocriting and camouflaging in this present administration for the next two years.

What must our reaction to this period of seeming calmness be? The first thing that I would submit to you is that Black People cannot become too apathetic and too ready to accept tokenism and things as they are. The people who make a noise about what they want are usually the persons who get it. Too long, have we sat down and waited for God to rain down Bread from heaven when we could easily go into the kitchen and make biscuits. Too long, have we misused our intelligence in methods of keeping other Black people down while our intelligence should have been channeled to help others rise up. Too long, have we heralded our criticism in the wrong place, while places have been filled by other people. We must make the difference! We must not fall for ghosts, but only for that which is real. The greatest thing that this convention could do is to go down in prayer and pray for the well being of our nation.

We cannot become hung up on parties but we must become hung up on principles. No longer can we afford to sell our brother for a mess of porridge that ends up being venison meat. We must stand together on principles or fall individually into the prison of selfishness. Governments must answer to God. This government and all governments of the world have a UN meeting day. It is not in Geneva or New York but rest assured that it is. The day will come when every man must stand before his Maker. I cannot entrust my life into the hands of any government but I can entrust my life into the hands of the Man that calmed the sea. It was that man, who one day on the sea of Tiberia, setting sail for Gadra, when the winds begin to blow and the lightening flash and the thunder roared and the calmness had flown as the fleeting years, the sea had gone beyond the excitement, it had become terrified.

It was then that the sacred disciples went down into the ship and woke up Jesus. Their words to him were "Master carest thou not that we perish?" Jesus did not even bother to answer their inquiry, but simply walked up to the deck of the ship stepped on board, looked out into the hazy elements before him, he saw the dark clouds rolling. He saw the lightning licking her ugly tongue across the blacken sky. He saw the wind, howling and heard them whistling. He saw the waves of the

sea white-capping beyond the heights of the little ship. Not in a loud boisterous voice, but in the calmness of his own soul, he said, "Peace, Be Still! It was in those moments that all the fuss was hushed up and the Commander of the world took his rightful place, so much so, that it was heard among the disciples these words, "what manner of man is this that even the sea obey his will." I submit to you today that as a church group, as believers in him, that:

My hope is built on nothing less
Than Jesus' blood and righteousness;
I dare not trust the sweetest frame,
But wholly lean on Jesus' name.

When darkness seems to hide His face,
I rest on His unchanging grace;
In every high and stormy gale,
My anchor holds within the vale.

On Christ, the solid Rock, I stand;
All other ground is sinking ground,
All other ground is sinking sand.

REPORT OF COMMISSION OR ARMED FORCES CHAPLAINCY

DR. J. C. SAMS, PRESIDENT NATIONAL BAPTIST CONVENTION
OF AMERICA; VICE PRESIDENTS - PRICE AND BYRD.

The Commission on Chaplains and Endorsing Agent of the National Baptist Convention of America, appreciate this privilege to make our report on the Commission on Chaplains and Armed Forces Personnel.

As you know, our job is to check credentials and pass on applications of qualified ministers who are desirous of becoming chaplains in one of the five branches of service. Navy, Air Force, Army, Veterans Administration and Civil Air Patrol.

Since we last met in our Annual Session in Chicago - 1973, your Endorsing Agency has endorsed three chaplains, all of which are serving in the V.A. (Veterans Administration at this time.)

I. THE RELIGIOUS ACTIVITIES OF CHAPLAINS:

There was a time in my life, when I looked upon religious services, and religious activities in military ranks with a critical eye. I am sure I joined a vast number of other Civilian Clergymen whose knowledge was as limited as mine concerning Military Religious Worship, saying, "A Chaplain in these branches of services could only preach what was handed down to him by the government. I also had the false notion, just like many of my fellow clergymen that a military chaplain could not be dynamic and forceful in the delivery of his message."

Now, that I have been blessed with the opportunity to visit various Military Installations, and made a close up study of the chaplains Religious Activities, I have been convinced that the Religious programs in the Armed Forces ranks are far in advanced of the local churches program. I say this regretfully, but this is a fact.

Chaplains in Military Services are providing front line spiritual guidance for men and women in all branches of service.

A Chaplain goes on active duty as an officer, but first of all, he is an Ordained Minister of the Gospel — A Priest or a Rabbi. Yet, he enters the Service as an officer. His Commission from God must come before his Commission from any branch of Military Service. His foremost duty lies in his Divine Service, according to the rites and practices of his own church.

The effectiveness of a Chaplains Leadership is enhanced by the fact that he wears the uniform of the men he serves. (He wears no Special Garb) The two symbols worn are The Cross, worn by Protestants and Catholic Chaplains and the Tablet worn by Jewish Chaplains.

I have visited Military Installations in Asia, Europe, Greenland, Alaska, Canada and the United States. They all wear the same uniforms and the same symbols.

II. CHAPLAINS WORKING TOGETHER FOR ONE COMMON CAUSE:

Military Chaplains have always more or less worked together, and Christian Churches have occasionally aided one another in much the same way. On the whole though, this picture of Christian togetherness has left much to be desired — meaning our local churches have not

reached that point yet. Teamwork is not new to the Chaplain Corps. . . But in the present day there is a renewal and soul searching about ecumenism, which opens a broader view of what team ministry can mean. Because of the Spirit of ecumenism, the Chaplain has opportunities to serve the military which have never been possible in time past. Opportunity for TRUST, FOR SUPPORT OF FELLOWSHIP, which would have been unheard of ten to twenty years ago.

III. SPECIAL VISIT

On August 22-23, 1974, The Rev. Dr. John Thurston, a member of the Endorsing Commission and I made a visit to Two Military Installations in the state of Colorado. (1) The United States Air Force Aero-Space Defense Command, where we were special guests of Chaplain Col. Newton V. Cole and Chaplain Lt. Col. James T. Myers. We were picked up at our hotel by a chauffeur driven Military car, carried to the Administration Building where we spent more than two hours in a briefing of the Chaplains Activities. Slides, tapes and diagrams were shown. The scope of their ministry is so great it would have taken all day to have completed the briefing.

PAMPHLET — INSTRUTEACH

(2) The Second Installation visited: The United States Air Force Academy, which lies in the foothills of the Rocky Mountains near Colorado Springs, where the Majestic Mountains stands as symbols of the steadfast spirit aspiring men of our nations needs as leaders.

This sight was chosen for the erection of the academy to be a constant reminder of the mission to educate future leaders equal to the strength and stature of the towering mountains, the academy has inscribed these words by Sam Walter Foss above the Portal leading to the Cadet Parade ground.

"Bring me men to match my mountains,
Bring me men to match my plains,
Men with empires in their purpose
And new eras in their brains"

The United States Air Force Academy meets the Challenge of Man's Spiritual Resources as well as his Technology — This is done with a

Sig. 4

comprehensive religious program for all young men of the cadet wing. Under the leadership and supervision of Air Force Chaplains, a program is provided that includes Formal worship, Bible Study, Religious Study Groups, Spiritual Retreats, and Humanitarian Projects. Cadets assist in the Program by serving Ushers, Sunday School Teachers, Choir Members, Lecturers and Commentators.

Three Cadet Religious Councils: Catholic, Protestant and Jewish, made up of members from each class, keep the Chaplains apprised of cadets spiritual problems. All cadets are urged to attend religious services in the Cadet Chapel or a church of their choice. Holy Day Services and other services of Special Religious Significance are scheduled so that cadets of all faiths may carry out their obligations.

ANOTHER SLOGAN — I SAW POSTED ON THE GROUNDS: "Man's Fight Through Life is Sustained by the Power of His Knowledge."

As soon as a Cadet has been admitted to the Cadet Wing, he is expected to assume the obligation of living by the Honor Code, which reads "WE WILL NOT LIE, STEAL, OR CHEAT, NOR TOLERATE AMONG US ANY ONE WHO DOES."

There are 1350 Cadets of that number 80 are black men. All their Education Free — College Degree — Masters — \$250.00 month.

EDUCATION A NECESSARY PRE-REQUISITE

II TIMOTHY 2:3 — The Apostle Paul writing to Timothy, encouraging him to "endure as a Good Soldier of Jesus Christ" — I hear him saying again — Study to show thyself approved unto God, a Workman that needeth not to be ashamed, rightly dividing the word of truth.

Men and women in Military Service have already been trained and alerted to render service in the defense of their country.

The Chaplain — The Gospel Preacher is to keep those men and women in service mindful of the fact that they are already soldiers of Jesus Christ. They must be told — the highest priority in military service is not guns and ammunition, not other fighting equipment important as they are to combat the enemy — Chaplains in Military Service know that the souls of those men must come first.

Chaplains are called to preach a living Christ — They are called to

preach a living Gospel. God's word is alive.

I say we do not preach a dead gospel, No! — The Gospel we preach is alive because Christ is alive — I know he is alive because he said one day — After his resurrection — just before going back home to His Father, he declared that ALL POWER — ALL POWER OF HEAVEN AND EARTH IS IN HIS HANDS — I KNOW CHRIST LIVES, BECAUSE THE WORLD STILL STANDS.

Respectfully,
Frank K. Sims, Chairman
John Thurston
Westcott A. Johnson

REPORT OF THE TRANSPORTATION COMMISSION

Rev. M. M. Malone, Chairman

President Sams, Vice-Presidents, Officers and messengers to the National Baptist Convention of America.

It is with a sense of humility and at the same time, an honor to have the opportunity to give an account of our stewardship of the past year for the Transportation Commission formerly known as the Railroad Commission.

We said in last year's report that we wanted to get more people to the Convention the most economical way. I am sure that you can see the increase in the attendance. There are many people from all over the nation who have come in groups to this Convention. This brings about a greater attendance as well as a great fellowship which is so badly needed in the Baptist family.

Much of our time this year has been spent in making arrangements for the 13th Baptist World's Alliance to be held in Stockholm, Sweden July 8-13, 1975.

In order to receive room accommodations, according to the General Secretary, Mr. Robert S. Deury, whose office is in Washington, D.C., everyone must register for the Alliance in order to receive a room. Agents are requested to collect the registration fee of the Alliance when

the initial deposit for the tour is collected. Registration forms are available now.

It is also our objective to have a substantial number in attendance from this Convention at the Baptist World's Alliance. It is definitely our purpose that no person will be taken advantage of. Brethern, my reputation is at stake. My reputation is worth more than a few dollars.

I have with me some registration blanks, so that, you who plan to go, may register in order that you may have hotel rooms.

We must have some statistics on the approximate number of people in attendance at our Convention each year. This gives us something with which to negotiate with in dealing with travel agencies, airlines, buslines, trains, etc. We also must know the mode of transportation by which you have come. Next year, if the Lord wills, we will have a booth or table with cards for you to fill out giving name, address and the method of transportation to the Convention.

Brother President, I should like to recommend that we broaden the Commission and provide for representatives for four regions.

We also have need of stationary and letterheads in order to write to different people throughout the nation and urge them to attend the National Baptist Convention and to tell them by what means of transportation that is available to them in their areas.

Humbly Submitted,
Rev. M. M. Malone, Chairman
Transportation Commission



REV. S. M. LOCKRIDGE
Statistician
San Diego, Calif.

NATIONAL BAPTIST CONVENTION OF AMERICA
NASHVILLE, TENNESSEE SEPTEMBER 4-8, 1974

Statistician's Report

BY
S. M. LOCKRIDGE

WORLD BAPTIST POPULATION INCREASES
2.25% in YEAR; NOW 33,492,813

Washington, D. C. USA increased this past year by another 2.25 per cent, bringing the new figure on baptized believers of the Baptist faith to 33,492,813, the Baptist World Alliance has announced. While records for some years are not available, it is believed that the Baptist population has increased every year since the Alliance was founded in 1905.

The continent with the greatest increase during the past year was North America from 29,013,168 to 29,596,096, a growth of 582,928 or nearly 2%. The continent with the greatest proportionate increase was Africa, which shot up from 652,198 to 716,032, an increase of 63,834 or 9.8%.

North America is the principal continental area for Baptist, with its 29,596,096 share of the overall total. Within North America, the Southern Baptist Convention is the largest body; it has 12,297,346. The second greatest Baptist population by continent is in Asia, with 1,160,983; the third largest is in Europe with 1,158,972.

The analysis by countries shows the leading Baptist locations to be:

| | |
|----------------|------------|
| United States | 29,379,598 |
| India | 734,203 |
| Soviet Union | 535,000 |
| Brazil | 408,325 |
| Burma | 290,631 |
| United Kingdom | 260,853 |
| Zaire | 252,550 |
| Canada | 188,774 |
| Romania | 150,000 |
| Nigeria | 134,550 |

NATIONAL BAPTIST CONVENTION OF AMERICA

Each one of us knows that the Statistician's Report is contingent upon the materials received from churches, associations and conventions. The most recent reports that I have received are as follows:

| State Conventions | Associations | Churches | Combined Member- ship |
|---|--------------|----------|-----------------------------|
| Alabama | | | |
| New Era Progressive Missionary Baptist State Convention | 7 | 123 | 12,000 |
| Rev. J. E. Townsend, President | | | |

| | | | |
|--|-----|-----|---------|
| Arkansas | | | |
| General Missionary Baptist State Convention | --- | 11 | 3,000 |
| Dr. O. D. Woods, President | | | |
| Arizona | | | |
| General Missionary Baptist State Convention | --- | 44 | 6,000 |
| Rev. C. N. Hall, President | | | |
| California | | | |
| Baptist State Convention | 8 | 318 | 71,957 |
| Dr. S. M. Lockridge, President | | | |
| Colorado | | | |
| General Missionary Baptist State Convention | 1 | 6 | 1,555 |
| Rev. J. O. Stephen, President | | | |
| Delaware | | | |
| Mt. Zion Union Missionary Baptist Convention | --- | 8 | 1,400 |
| Dr. J. H. Williams, President | | | |
| Illinois | | | |
| State Baptist Convention | 7 | 190 | 150,000 |
| Dr. Luke W. Mingo, President | | | |
| Indiana | | | |
| Missionary Baptist State Convention | 4 | 61 | 11,873 |
| Dr. Benjamin Davis, President | | | |
| Louisiana | | | |
| Home and Foreign Mission Convention | 19 | 254 | 52,910 |
| Dr. J. D. Thomas, President | | | |

| | | | |
|---|----|-------|---------|
| Missionary Baptist State Convention of Louisiana Rev. C. E. Galloway, President | 7 | 37 | 5,928 |
| Maryland Baptist State Convention | 14 | — | 2,717 |
| Michigan General Baptist State Convention Rev. W. L. Stewart, President | 4 | 73 | 120,000 |
| Mississippi General Progressive State Convention Rev. W. L. Buchanan, President | 2 | 31 | 9,146 |
| Missouri, Kansas, Iowa, Nebraska General Baptist State Convention Dr. John W. Williams, President | 8 | 85 | 15,000 |
| Northwest General Baptist Convention Dr. O. B. Williams, President | 3 | 30 | 6,000 |
| Oklahoma General Baptist Convention Dr. D. C. Cooksey, President | — | 5 | 1,738 |
| South Carolina Baptist Educational and Missionary Dr. W. L. Wilson, President | 86 | 2,130 | 425,000 |
| Texas Missionary | 60 | 1,246 | 340,006 |
| Humbly Submitted, S. M. Lockridge, Statistician | | | |



REV. Z. BROADUS
Auditor

NATIONAL BAPTIST CONVENTION
OF AMERICA

Auditor's Report

OF
The Convention's Records, Boards and Auxiliaries
For the Period July 1, 1973—June 30, 1974
Rev. Z. Broadus, Victoria, Texas, Auditor

Dr. J. C. Sams, Jacksonville, Florida, President
National Baptist Convention of America

Dr. J. C. Sams, President
National Baptist Convention of America
Vice-Presidents, Dr. Byrd and Dr. Price
Other Officers, Fellow Laborers and Friends

Greetings:

I count it a great blessing as well as a privilege to again bring to you the audit report of the Convention's records, boards and auxiliaries for the period July 1st 1973 through June 30th 1974.

I am deeply grateful for the cooperation, interest and prompt response given on the part of the chairman and secretaries of the various auxiliaries and boards of the Convention, in making their reports available to me for audit and also, in time to have them printed and ready for the Convention.

Available are six hundred (600) copies of the report. If you fail to receive a copy please check with me and I will see that you get one.

Again, I wish to thank you. I am praying for the continual success of the Convention.

Humbly Submitted,
Rev. Z. Broadus, Auditor
604 E. Convent Street
Victoria, Texas 77901

TREASURER'S REPORT
NATIONAL BAPTIST CONVENTION OF AMERICA
Dr. JOHN FRANCIS, TREASURER

To President Sams, Vice Presidents, Officers and Messengers of the National Baptist Convention of America. I submit my report of monies received and disbursed for the fiscal year 1973-1974

| | | |
|-----------------------------|-------------------|---------------------|
| Convention in Chicago, Ill. | September, 1973 | |
| Brought forward | \$10,322.87 | |
| Money received | <u>144,633.38</u> | |
| Total | | \$154,956.25 |
| Received after Convention | | |
| Received from Dr. Sams | \$1,018.75 | \$1,018.75 |

| | | |
|------------------------------------|--------------|-------------------|
| Dr. Collier P. Clay | 10.00 | 10.00 |
| Rev. R. L. Castle | 100.00 | 100.00 |
| Mt. Vernon B.C. | 50.00 | 50.00 |
| From Dr. J. C. Sams | 120.00 | 120.00 |
| From Churches and Associations | | |
| New Mexico Stone Hill B.C. | | |
| Shreveport, La. | 35.00 | <u>35.00</u> |
| | | \$1,333.75 |
| Office Expense, Stamps | \$10.00 | \$10.00 |
| Postage and Stamps | 20.00 | 20.00 |
| Secretary | 40.00 | 40.00 |
| N. S. F. Checks | 1,804.50 | <u>1,804.50</u> |
| Total Disbt. | | \$1,874.50 |
| Money received and brought forward | \$154,956.25 | 154,956.25 |
| Money received after Convention | 1,333.75 | <u>1,333.75</u> |
| | | \$156,290.00 |
| National Board in Houston, Texas | | |
| Money brought forward | \$19,702.80 | \$19,702.80 |
| Money Raised in Board | 14,726.00 | <u>14,726.00</u> |
| Money raised and brought forward | | \$34,428.80 |
| Money disbursed at board | \$24,912.26 | \$24,912.26 |
| After Board Meeting | | |
| Received from Rev. J. H. Penn | | |

| | | |
|--|--------------|--------------|
| Good Will B.C. Austin, Texas | \$100.00 | \$100.00 |
| Received from Rev. R. Daniels for N.S.F. checks | 50.00 | 50.00 |
| Received from Dr. J. C. Sams for N.S.F. checks | 929.50 | 929.50 |
| Received from Dr. Sams Orange Groves | 1,037.50 | 1,037.50 |
| | | \$2,117.00 |
| Money raised and brought forward | \$34,428.80 | \$34,428.80 |
| | 2,117.00 | 2,117.00 |
| Total received | \$36,545.80 | |
| Disbursements | \$24,912.96 | \$24,912.96 |
| Total received | \$36,545.80 | 36,545.80 |
| Disbursements | 24,912.96 | 24,912.96 |
| Total in bank | | \$11,632.84 |
| Disbursements | \$134,612.70 | \$134,612.70 |
| N.S.F. Check | 1,804.50 | 1,804.50 |
| Office Expense | 70.00 | 70.00 |
| Total Disbursements | \$136,487.20 | \$136,487.20 |
| Summary | | |
| Total money received and brought forward | \$156,290.00 | \$156,290.00 |
| Total money disbursed | 136,487.20 | 136,487.20 |
| Total balance in bank | \$ 19,802.80 | \$ 19,802.80 |

Humbly Submitted,
Dr. John Francis, Jr.

NATIONAL BAPTIST PUBLISHING BOARD
7145 Centennial Blvd., Nashville, Tennessee
Rev. T. B. Boyd, Jr. Secretary-Treasurer
Financial Report
July 1, 1973 To June 30, 1974

| DATE | RECEIPTS | DISBURSEMENTS |
|----------------------------------|--------------|---------------|
| June 30, 1973 Balance | \$126,090.36 | |
| July 31, 1973 | 53,393.10 | 62,990.14 |
| August 31, 1973 | 54,280.09 | 67,085.75 |
| September 30, 1973 | 80,303.07 | 64,148.37 |
| October 31, 1973 | 79,464.89 | 74,201.54 |
| November 30, 1973 | 77,524.94 | 113,056.77 |
| December 31, 1973 | 88,826.44 | 58,542.48 |
| 1974 | | |
| January 31, 1974 | 79,569.54 | 50,138.32 |
| February 28, 1974 | 55,202.26 | 61,668.98 |
| March 31, 1974 | 80,399.22 | 82,068.89 |
| April 30, 1974 | 53,700.77 | 67,695.88 |
| May 31, 1974 | 63,530.71 | 100,968.27 |
| June 30, 1974 | 91,664.23 | 80,211.79 |
| | 983,949.62 | 882,777.18 |
| Balance Forward | | 101,172.44 |
| | \$983,949.62 | \$983,949.62 |
| SUMMARY | | |
| Total Receipts | \$983,949.62 | \$983,949.62 |
| Total Disbursements | \$882,777.18 | \$882,777.18 |
| Total Balance Brought Forward | \$101,172.44 | \$101,172.44 |

FOREIGN MISSION BOARD.
NATIONAL BAPTIST CONVENTION OF AMERICA
REV. E. S. BRANCH, SECRETARY-TREASURER
P. O. Box 8147
Houston, Texas 77004

REPORT OF INCOME AND DISBURSEMENTS

From June 1, 1973 thru June 30, 1974

| MONTH | INCOME | DISBURSEMENTS |
|-----------------|--------------------|--------------------|
| June, 1973 | \$ 6,599.91 | \$ 5,498.44 |
| July, 1973 | 2,463.81 | 2,832.86 |
| August, 1973 | 3,973.22 | 4,162.41 |
| September, 1973 | 29,955.66 | 19,339.02 |
| October, 1973 | 804.76 | 4,732.78 |
| November, 1973 | 13,754.10 | 9,480.06 |
| December, 1973 | 2,634.14 | 8,464.49 |
| January, 1974 | 4,533.81 | 6,972.66 |
| February, 1974 | 11,959.29 | 6,672.40 |
| March, 1974 | 3,326.66 | 4,329.44 |
| April, 1974 | 2,431.97 | 5,468.89 |
| May, 1974 | 9,060.30 | 6,878.83 |
| June, 1974 | 4,523.70 | 4,799.09 |
| Totals | \$96,021.33 | \$89,631.37 |

SUMMARY OF INCOME AND DISBURSEMENTS

| | |
|--|-------------|
| Balance Brought Forward | \$ 2,050.09 |
| Receipts of June 1, 1973-June 30, 1974 | 77,603.99 |
| Received From National Baptist Convention | 18,417.34 |
| Total Income All Sources | 98,071.42 |
| Total Disbursed, June 1, 1973- June 30, 1974 | 489,631.37 |
| Balance Forward | 8,440.05 |

HOME MISSION BOARD
NATIONAL BAPTIST CONVENTION OF AMERICA

Financial Report

July, 1973- June, 1974

| | Receipts | Disbursements |
|--------|----------|---------------|
| July | \$ 65.00 | \$ 300.00 |
| August | 767.00 | 1,721.50 |

| | | |
|-----------|----------|----------|
| September | 8,376.26 | 2,320.00 |
| October | 101.42 | 720.00 |
| November | 97.00 | 350.00 |
| December | 1,480.40 | 1,193.00 |
| January | 105.90 | 769.53 |
| February | 1,298.00 | 1,754.48 |
| March | 278.53 | 875.00 |
| April | 232.00 | 250.00 |
| May | 665.00 | 1,435.00 |
| June | 140.73 | 600.00 |

| | | |
|---------------|--------------------|--------------------|
| Totals | \$13,607.24 | \$12,288.51 |
|---------------|--------------------|--------------------|

Summary

| | |
|-----------------|-------------|
| Total Receipts | \$13,607.24 |
| Brought Forward | 2,548.50 |

| | |
|-------------------|-----------|
| Total In Treasury | 16,155.74 |
| Disbursements | 12,288.51 |

| | |
|---------------------|------------|
| Balance In Treasury | \$3,867.23 |
|---------------------|------------|

Respectfully Submitted,
 Rev. O. B. Williams, Secretary
 Dr. Luke W. Mingo, Chairman

EDUCATIONAL BOARD
NATIONAL BAPTIST CONVENTION OF AMERICA

FISCAL YEAR

July 1, 1973 - June 30, 1974

| | |
|---------------------------------------|-------------|
| Brought Forward July 1, 1973 | \$ 3,714.89 |
| Contributions for the month of July | 430.00 |
| Contributions for the Month of August | 110.00 |

| | |
|---|----------|
| Contributions to the Educational Board September 5-9, 1973 | 4,141.10 |
| Check from the National Baptist Convention of America | 8,000.00 |
| Contributions for the Month of October | 20.00 |
| Contributions for the Month of November | 160.00 |
| Contributions for the Month of December | 55.00 |

1974

| | |
|--|----------|
| Contributions for the Month of January | 80.00 |
| Contributions for the Month of February | 225.00 |
| Contributions for the Month of March Mid-Winter Board | 2,203.99 |
| Contributions for the Month of April | 100.00 |
| Contributions for the Month of May | 250.00 |
| Contributions for the Month of June | 95.00 |

| | |
|------------------------|--------------------|
| Total Amount Received | \$19,933.57 |
| Deducted for Bad Check | 100.00 |
| | <u>\$19,833.57</u> |

DISBURSEMENTS

| | | |
|---------------------------|-----------------------------|----------|
| Dr. P. S. Wilkinson. | Salary. | 700.00 |
| Dr. W. Earl Hausey. | Salary. | 1,050.00 |
| Rev. B. J. Adams. | Salary. | 25.00 |
| Rev. J. S. Curry. | Secretary Help. | 25.00 |
| Mrs. M. L. Taylor. | Office Help. | 75.00 |
| Dr. W. Earl Hausey. | Office Expense. | 391.78 |
| | Expense Mid-Winter Board | 71.18 |
| Dr. P. S. Wilkinson. | Expense Mid-Winter Board | 259.99 |

| | |
|--|-------------|
| Mary Allen College - (In Escrow). | \$ 1,450.00 |
| Morris College. | 1,450.00 |

| | |
|---|----------|
| Virginia Seminary and College. | 1,450.00 |
| Florida Memorial and Industrial College. | 1,450.00 |
| Conroe College. | 1,350.00 |
| Mississippi Baptist Seminary. | 1,350.00 |
| Esonian Baptist Seminary. | 1,350.00 |
| Union Baptist Theological Seminary. | 1,350.00 |
| Guadalupe College. | 500.00 |
| Liberty Bible College. | 500.00 |

Total Amount Disbursed. \$14,797.95

SUMMARY OF RECEIPTS AND DISBURSEMENTS

| | |
|---------------------------|------------------|
| Total Receipts. | \$19,833.57 |
| Total Disbursements. | <u>14,797.95</u> |

Total Balance on Hand. \$5,035.62

Respectfully Submitted,
W. Earl Hausey, Secretary-Treasurer

EVANGELICAL BOARD
NATIONAL BAPTIST CONVENTION
OF AMERICA

Dr. H. H. Robinson, Corresponding Secretary-Treasurer
2309 9th Ct. N. E., Winter Haven, Florida

Rev. F. H. Dunn, Assistant to
Dr. H. H. Robinson
1807 La Salle Street, New Orleans, Louisiana

July 1, 1973 - June 30, 1974

RECEIPTS:

Total Monies Raised. \$1,420.00

Donations from Convention. 500.00

Total \$1,920.00

DISBURSEMENTS:

Donations to the National Baptist Convention:

Dr. E. H. Branch, Chairman. 550.00

Dr. H. H. Robinson, Corresponding, Sec.-Treas., 500.00

Rev. F. H. Dunn, Recording Secy. (To be received). 260.00

BOARD OF MANAGERS:

Rev. G. G. Griffin. 100.00

Rev. E. C. Wilder. 100.00

Rev. O. L. Hegmon. 100.00

DONATIONS TO MINISTERS FOR SERVICES RENDERED:

Rev. E. H. Potter. 100.00

Rev. A. L. Glover. 100.00

Rev. C. N. Burrell. 100.00

Rev. J. D. Jackson. 10.00

Rev. S. M. Wright. 10.00

Rev. James Jackson. 10.00

Donation to National Convention. 125.00

Office Space Donated

Printing. 50.00

Secretarial Help. 50.00

Letters. 15.00

TOTAL DISBURSEMENTS \$2,180.00

TOTAL RECEIPTS. 1,920.00

DEFICIT. \$260.00

BENEVOLENT BOARD

NATIONAL BAPTIST CONVENTION OF AMERICA

Dr. John W. Williams, Secretary-Treasurer

2904 Benton Blvd. Kansas City, Missouri

July 1, 1973 thru June 30, 1974

(End of Fiscal Year 1973)

RECEIPTS

| | | |
|--------------------------|----------|----------|
| Balance Brought Forward | \$ 76.26 | \$ 76.26 |
| Convention Enrollment | 5,280.00 | 5,280.00 |
| Convention Appropriation | 2,586.00 | 2,586.00 |
| February 1974 Supplement | 1,000.00 | 1,000.00 |
| June 1974 Supplement | 1,000.00 | 1,000.00 |

| | | |
|------------------------------------|------------|------------|
| Total Received and Brought Forward | \$9,942.26 | \$9,942.26 |
|------------------------------------|------------|------------|

| | | |
|-----------------------|------------|------------|
| Total Receipts | \$9,866.00 | \$9,866.00 |
| Total Brought Forward | 76.26 | 76.26 |

| | | |
|------------------------------------|------------|------------|
| Total Receipts and Brought Forward | \$9,942.26 | \$9,942.26 |
|------------------------------------|------------|------------|

DISBURSEMENTS:

| | | |
|---------------------------|----------|----------|
| Agents and Commissions | \$259.00 | \$259.00 |
| Salary and Expenses | 1,175.00 | 1,175.00 |
| Deaths Paid At Convention | 866.00 | 866.00 |
| 25 Deaths | 7,300.00 | 7,300.00 |
| (2 @ 100; 1 @ 200) | | |
| February Board | 188.00 | 188.00 |

| | | |
|-----------------|------------|------------|
| Total Disbursed | \$9,788.00 | \$9,788.00 |
|-----------------|------------|------------|

SUMMARY

| | | |
|----------------------|------------|------------|
| Grand Total Receipts | \$9,942.26 | \$9,942.26 |
|----------------------|------------|------------|

| | | |
|---------------------------|-----------|-----------|
| Grand Total Disbursed | 9,788.00 | 9,788.00 |
| Balance Forward | \$ 154.26 | \$ 154.26 |
| TOTAL RECEIPTS | 9,866.00 | |
| BALANCE FORWARD (Deficit) | 76.26 | |
| GRAND TOTAL RECEIPTS | 9,789.74 | |
| GRAND TOTAL DISBURSED | 9,788.00 | |
| BALANCE FORWARD | 1.74 | |

Secretary-Treasurer
John W. Williams

**SENIOR WOMEN'S AUXILIARY
NATIONAL BAPTIST CONVENTION OF AMERICA**

Mrs. Lannie H. Mingo, Secretary
8251 So. Rhodes Ave., Chicago, Ill. 60619
July 1, 1973 Thru June 30, 1974
(Mrs. Fannie C. Thompson, President)

RECEIPTS

| | |
|------------------------------------|-------------|
| Received in Annual Session | \$25,605.72 |
| Received and disbursed for Charity | 46.00 |
| Received for Affiliations | 1,000.00 |
| Total Received | 26,651.72 |

ALLOCATIONS AND DISBURSEMENTS

| | |
|--------------------------------------|-----------|
| 60% of \$25,605.72 to the Convention | 15,363.44 |
| 40% to the Women's Auxiliary | 10,242.28 |
| Total | 25,605.72 |
| Women's Auxiliary Receipts | 10,242.28 |

| | |
|--|-----------|
| Special Effort for Affiliations | 1,000.00 |
| Total | 11,242.28 |
| DISBURSEMENTS | |
| Disbursements of Women's Auxiliary - 40% | 10,242.28 |
| To Parent-body for Special Effort | 1,000.00 |
| To Charity | 46.00 |
| Total Auxiliary Disbursement | 11,288.28 |
| To Parent-body 60% | 15,363.44 |
| Grand Total disbursed | 26,651.72 |

SUMMARY

| | |
|-------------------------|-------------|
| Over-all Total Receipts | 26,651.72 |
| Total Disbursements | 26,651.72 |
| Total Balance | \$00,000.00 |

**BROTHERHOOD UNION
NATIONAL BAPTIST CONVENTION OF AMERICA**

Bro. Ira L. Clark - President
3615 Rosedale St., Houston, Texas
July 1, 1973 thru June 30, 1974

RECEIPTS

| | | |
|------------------------|----------|-----------|
| Total Receipts | \$ | 12,004.04 |
| DISBURSEMENTS | | |
| Ira L. Clark President | \$300.00 | |
| Charles L. Peters, Sr. | | |
| 1st Vice-President | 100.00 | |
| E. W. Brooks, | | |
| 2nd Vice President | 100.00 | |

| | | |
|---|-----------------|-----------------|
| E. R. Graves, Executive Vice President | 100.00 | |
| Charles W. Ratliff, Corr. Secretary | 75.00 | |
| Lester C. Hurkes, Recording Secretary | 75.00 | |
| F. D. Denkins, Teacher | 100.00 | |
| I. McBrida, Ass't. Teacher | 35.00 | |
| J. L. Hardman, Treasurer | 75.00 | |
| Frank Williams, Auditor | 125.00 | |
| James Kelton, Statistician | 25.00 | |
| E. Robey, Historian | 25.00 | |
| Music Committee | 375.00 | |
| Devotional Committee | 70.00 | |
| Finance Committee | 65.00 | |
| Walter J. Barker, Sr. Baptist 100's President's Council: | 35.00 | |
| Abe Maiden, President | 25.00 | |
| John Garrison, 1st Vice President | 20.00 | |
| James H. Davis, 2nd Vice- President | 20.00 | |
| Earl Jackson, Secretary | 20.00 | |
| Sub Total | 1,740.00 | 1,740.00 |
| President's Office Expense | 441.34 | |
| 1st Vice-President's Office Expense | 200.00 | |
| 2nd Vice-President's Office Expense | 290.00 | |
| Executive Vice-President's Office Expense | 340.00 | |
| Corr. Secretary's Office Expense | 143.75 | |
| President's Council Expense | 21.15 | |
| Budget Committee | 140.00 | |

| | | |
|--------------------|-----------------|-----------------|
| Secretaries | 70.00 | |
| Grand Total | 4,519.90 | 4,519.90 |

SUMMARY OF RECEIPTS AND DISBURSEMENTS

| | |
|---------------------------------------|-------------|
| Total Receipts | \$12,004.04 |
| Total Disbursements | 4,519.90 |
| Balance to Parent Body | 6,265.43 |
| Dr. J. C. Sams, National President | 1,100.00 |

FINANCIAL REPORT OF THE YOUTH CONVENTION

| | | |
|--------------------------------------|---------------------------------|-------------------|
| SEPTEMBER 5-8, 1973 | Public Offering. | 10.36 |
| Chicago, Illinois | Total | 353.36 |
| Wednesday Sept. 5, 1973 | Wednesday Sept. 5, 1973 | |
| Morning Session | Evening Session | |
| Church Enrollment. 410.00 | Church, District, State | |
| District Associations. 30.00 | Conventions | \$450.00 |
| State Conventions. 75.00 | Public Offering. | 74.05 |
| Personal Enrollment. 110.00 | Total | 524.05 |
| Public Offering. 35.44 | Grand Total for | |
| Total | Wednesday | \$1,537.85 |
| 660.54 | | |
| Wednesday Sept. 5, 1973 | Thursday Sept. 6, 1973 | |
| Afternoon Session | Afternoon Session | |
| Church Enrollment. \$130.00 | Church Enrollment. | \$145.00 |
| District Associations. 70.00 | District Associations. | 15.00 |
| State Conventions. 60.00 | State Conventions. | 65.00 |
| Personal Enrollment. 33.00 | Personal Enrollment. | 23.00 |
| Regional Conference. 50.00 | | |

| | | | |
|---|----------|------------------------------------|------------|
| Educational Offering. | 15.00 | Special Contributions: | |
| Public Offering. | 63.49 | Sponsor's Council. | \$702.00 |
| Total | 326.49 | Receipts from Luncheon. | 62.50 |
| Thursday Sept. 6, 1973 | | Total | \$975.31 |
| Evening Session | | Friday Sept. 7, 1973 | |
| Church Enrollment. | 25.00 | Evening Session | |
| District Associations. | 140.00 | Church Enrollment. | 40.00 |
| Personal Enrollment. | 2.00 | State Conventions. | 25.00 |
| Special Effort (Garden of Roses). | 97.04 | Public Offering. | 107.11 |
| Public Offering. | 91.94 | Total | \$72.11 |
| Total | 355.98 | Grand Total for Friday | \$1147.42 |
| Grand Total for Thursday | \$682.47 | Saturday Sept. 8, 1973 | |
| Friday, Sept. 7, 1973 | | Offering from | |
| Morning Session | | Parent Body | \$129.55 |
| Church Enrollment. | \$ 80.00 | Enrollment. | 20.00 |
| District Associations. | 20.00 | Total | 149.55 |
| Personal Enrollment. | 26.75 | Grand Total for | |
| Public Offering. | 30.36 | this Session | \$3,517.29 |
| Foreign Mission Offering. | 53.70 | Miss Marguerite Moore, Fin. Secty. | |
| Total | \$210.81 | E. A. Pleasant — Advisor | |

NURSES AUXILIARY CORPS
NATIONAL BAPTIST CONVENTION OF AMERICA
 Sis. Ernestine Simms, Recording Secretary
 5007 N. Roman Street, New Orleans, La. 70117
 July 1, 1973, thru June 30, 1974

RECEIPTS

| | | |
|---|------------|--------------------|
| Received in the Convention | | \$ 4,193.70 |
| 60% to Convention | | 2,516.22 |
| 40% to Nurses Corps | | 1,677.48 |
| To Special Efforts | \$1,000.00 | \$4,193.70 |
| Salaries Paid to Workers | 1,165.00 | 1,000.00 |
| | | 1,165.00 |
| Office Expense | 208.63 | 208.63 |
| Total | \$2,373.63 | \$2,373.63 |
| To Convention — 60% | 2,516.22 | 2,516.22 |
| Grand Total Disbursed (Regular Session) | 4,889.85 | 4,889.85 |
| Total Received (Regular Session) | 4,193.70 | 4,193.70 |
| Over Spent — (Regular Session) | \$0,696.15 | \$0,696.15 |
| Mid-Winter Board — Houston, Texas | | |
| Total Money Received | | \$763.25 |
| Turned to Parent-Body for Operational | 50.00 | 50.00 |
| Paid on Pledge | 100.00 | 100.00 |
| Total Disbursed | 150.00 | 150.00 |
| Leaving to Nurses Auxiliary | \$613.25 | \$613.25 |

**SENIOR WOMEN'S AUXILIARY NO. 2
NATIONAL BAPTIST CONVENTION OF AMERICA**

Mrs. Bernice A. F. Dunlap.
Recording Secretary
1820 Cambronne Street
New Orleans, Louisiana 70118
July 1, 1973 thru June 30, 1974

RECEIPTS

| | | |
|--|--------------------|--------------------|
| Received in Annual Session | \$11,939.23 | |
| Received In Mid-Winter Board | 1,079.85 | |
| Received after report Mid-Winter Board | 28.00 | |
| Special effort Foreign Mission | | |
| Mid-Winter Board Parent Body | 220.00 | |
| | <u>\$13,267.08</u> | <u>\$13,267.08</u> |
| Special Effort (Tokyo, Japan) | 1,021.00 | |
| Special effort (Panama Zone) | 272.00 | |
| | <u>\$14,560.08</u> | <u>\$14,560.08</u> |
| Total Monies Received | | |

ALLOCATIONS AND DISBURSEMENTS

| | | |
|----------------------|------------------|--------------------|
| 60% to the Conention | \$7,164.54 | |
| 40% to Auxiliary | 4,774.69 | |
| | <u>11,939.23</u> | <u>\$11,939.23</u> |

DISBURSEMENTS:

| | |
|--------------------------------|----------|
| Convention Proper | 7,164.54 |
| Women's Auxiliary No. 2 | 4,774.69 |
| To Parent Body for Tokyo | 1,021.00 |
| To Parent Body for Panama Zone | 272.00 |
| Mid-Winter Board | 807.85 |

| | | |
|------------------------------------|--------------------|--------------------|
| Donation to Parent Body (M.W.Bd.) | 300.00 | |
| Paid of pledge for Foreign Mission | 220.00 | |
| | <u>\$14,560.08</u> | <u>\$14,560.08</u> |
| Total Disbursements | \$14,560.08 | |
| Total Receipts | \$14,560.08 | |
| Total Disbursements | <u>14,560.08</u> | |
| Total Balance | 00,000.00 | |

**JUNIOR WOMEN'S AUXILIARY
NATIONAL BAPTIST CONVENTION OF AMERICA
TREASURER'S REPORT**

CAROLYN PIERCE
2605 Sixth Street
New Orleans, Louisiana
Chicago, Illinois
September 4-9, 1973

RECEIPTS AND DISBURSEMENTS:**SUMMARY****RECEIPTS:**

| | |
|--------------------------------|-----------|
| Officers Taxation | \$ 428.00 |
| Special Projects | 729.00 |
| State Convention Enrollment | 470.00 |
| Districts and Associations | 715.00 |
| Districts and State Presidents | 132.00 |
| Council Reports | 204.25 |
| Offerings | 99.59 |
| Church Enrollment | 1,560.00 |
| Messengers | 87.00 |
| Annual Members | 70.00 |

| | |
|--|-------------------|
| Advisors Enrollment | 35.00 |
| TOTAL RAISED | \$4,530.76 |
| Total Turned Over To Parent Body | \$4,530.76 |
| TOTAL DISBURSED: | |
| DISBURSEMENTS: | |
| 60% To Parent Body | \$2,718.46 |
| 40% To Junior Women's Auxiliary | 1,812.30 |
| Catherine Birdsong | 585.00 |
| Jo Ann Ruthland (Expense \$36.00) | 125.00 |
| Barbara Knight | 100.00 |
| Frankie Williams | 80.00 |
| Barbara Pendleton | 60.00 |
| Carol Bedford | 40.00 |
| Orthary Rand | 50.00 |
| Carolyn Pierce | 200.00 |
| Doris Nicholson | 40.00 |
| Doris Hill | 60.00 |
| Mary Miller | 30.00 |
| Geraldine Royston | 40.00 |
| Vickie Smith | 35.00 |
| Mary Thigpen | 40.00 |
| Joe Ann Williams | 15.00 |
| Lucy Thomas | 40.00 |
| Margaret Fields | 50.00 |
| Maurice Lewis | 15.00 |
| Pauline Hudson | 50.00 |
| O. B. Williams | 40.00 |
| Rev. F. Benjamin Davis | 40.00 |
| Ministers who preached during the Convention | 50.00 |
| TOTAL DISBURSED | \$1,812.30 |
| GRAND TOTAL DISBURSED | \$4,530.76 |

NATIONAL BAPTIST CONVENTION OF AMERICA
USHER'S AUXILIARY
MRS. FRANKIE A. CARTER, FINANCIAL SECRETARY
3013 East 14th St., Austin, Texas 78702
July 1, 1973 thru June 30, 1974

RECEIPTS**RECEIVED IN ANNUAL SESSION:**

| | | |
|--------------------------|------------|------------|
| (Held in Chicago, Ill.) | | \$6,245.63 |
| 60% to Parent Body | \$3,447.30 | |
| Special Effort | 500.00 | |
| | 3,947.38 | |
| 40% to Usher's Auxiliary | 2,298.25 | |
| | \$6,245.63 | \$6,245.63 |

DISBURSEMENTS**DONATIONS AND EXPENSES:**

| | |
|--|-----------|
| President-Katie Allen | \$ 395.03 |
| 1st Vice President - Charles Walker | 200.00 |
| 2nd Vice President - Helen Porter | 100.00 |
| Recording Secretary - Dorothy Garrison | 200.00 |
| Assistant Recording Secretary - Viola F. Johnson | 135.00 |
| Financial Secretary - Frankie A. Carter | 150.00 |
| Treasurer - Charles Williams | 125.00 |
| Bible Instructor - Rev. S. L. Davis | 135.00 |
| Musician - Ruth R. Davis | 125.00 |
| Historian - Mary K. Heard | 35.00 |

| | | |
|----------------------------|-------------------|-------------------|
| Usher's Instructor — | 35.00 | |
| Nelson Rowland | 613.22 | |
| Committee Workers | | |
| Rev. S. L. Davis | 50.00 | |
| (Banquet Speaker) | | |
| Received and Disbursed for | 300.00 | |
| Pres. Love Offering | | |
| TOTAL DISBURSEMENTS | \$2,298.25 | \$2,298.25 |

| | | |
|---|-------------------|--|
| Special Effort | 500.00 | |
| 60% to Parent Body | 3,447.38 | |
| GRAND TOTAL RECEIVED AND DISBURSED | \$6,245.63 | |

SUMMARY

| | |
|----------------------------|--------------------|
| TOTAL RECEIPTS | \$6,245.63 |
| TOTAL DISBURSEMENTS | 6,245.63 |
| | \$00,000.00 |

MID-WINTER BOARD (Held in Houston, Texas)

| | |
|---------------------------------|-----------------|
| TOTAL RECEIPTS | \$909.00 |
| To Parent Body | 100.00 |
| Paid on Pledge for the | |
| Cause in Africa | 225.00 |
| Retained in Usher's Auxiliary | |
| for Donations and Expenses | 584.00 |
| Grand Total Received and | |
| Disbursed | 909.00 |

**NATIONAL BAPTIST TRAINING UNION BOARD
OF THE
NATIONAL BAPTIST CONVENTION OF AMERICA
OFFICE OF**

**DR. J. ROYSTER POWELL,
CORRESPONDING SECRETARY-TREASURER
5708 Wayne St., Houston, Texas 77026**

REPORT July 1, 1973 thru June 30, 1974

RECEIPTS

| | | |
|--------------------------------|----------|-----------------|
| From The National Convention — | | |
| Chicago, Ill. | \$245.00 | |
| From The Board Members | 555.00 | |
| Total Receipts | | \$800.00 |

DISBURSEMENTS:

| | | |
|----------------------------|--------|-----------------|
| To The National Convention | | |
| To The National Convention | | |
| Special Fund | 100.00 | |
| To The Chairman | 178.00 | |
| To The Board Members | 256.00 | |
| For Office Expenses | | |
| To The Corres, Sec'y- | | |
| Treasurer | 266.00 | |
| Total Disbursed | | \$800.00 |
| Total Received | | |

MID-WINTER BOARD - HOUSTON, TEXAS

| | | |
|--------------------|----------|-----------------|
| From Board Members | \$150.00 | |
| From Friends | 29.00 | |
| | | \$179.00 |

DISBURSEMENTS:

| | |
|-----------------|----------|
| Offices Expense | \$ 10.00 |
| Board Members | \$169.00 |

Total disbursed \$179.00

SUMMARY

Total Received \$979.00
 Total Disbursed 979.00
 Total Balance left. 00.00
 Total Balance on hand 6.50

Rev. Alexander Bernard, Ch.
 Rev. B. W. Noble, Vice Ch.
 Rev. R. E. Fishburne, Rec. Sec'y
 Rev. J. R. Richardson, Asst.
 R. W. Wesley Grant, Chaplain
 Dr. J. Royster Powell, Secretary-Treasurer

Educationally Yours,

J. Royster Powell, Corres. Sec'y-Treas.

REPORT OF THE BAPTIST TRAINING UNION OF THE NATIONAL BAPTIST CONVENTION OF AMERICA

September 1974
 Nashville, Tenn.

Having been given the responsibility of excuting the following;
 Preparing tracts for distribution throughout the Convention
 Revising and publishing the new B. T. U. Magazine
 Conducting training seminars in a given city or community
 Providing and producing material for church study courses;

We wish to make the following report:

We have prepared several tracts that are being distributed.

We have written and published three books that are being sold throughout the Convention.

We have conducted training seminars in Houston, Waco, Dallas, Fort Worth, Austin, Fairfield, Bryan, Corpus Christi and Galveston, Texas. We have appointments for Jefferson City, Mo., Oakland, Calif., and Washington.

This is an account of our stewardship for the year.

Humbly submitted,
 J. Royster Powell,
 Corresponding
 Secretary-Treasurer

A NEW BEGINNING

By

Marvin C. Griffin, Historian

After having served as chieftian of the Nat'l Baptist Convention for ten years, Dr. C. D. Pettaway resigned Thursday, September 7, 1967 during the 87th annual session which convened in the State Fairgrounds Colliseum in Indianapolis, Indiana. Dr. James Carl Sams was elected to the convention presidency. Dr. Sams had served for ten years as first Vice President with Dr. Pettaway.

The change in National leadership was a smooth transition which may be compared to the shift in the leadership of Israel from Moses to Joshua and from Elijah to Elisha. In the evening of his years Dr. Pettaway was stricken, though his spirit was willing, his body was without the physical strength to perform the burdensome responsibility of president of the National Baptist Convention of America.

In a meeting with his cabinet in his hotel room Tuesday, September 6, Dr. Pettaway discussed his decision to resign or retire from the duties of the presidency that the work might continue to grow and prosper through the diligent efforts of strong and vigorous leadership.

Speaking to a crowd estimated at 5,000, Dr. Pettaway in his annual address called for an end of violence. He said,

"For the first time in the long agony of American Negro History, the spirit of vengeance is on some of our people. Certainly, there is a wide gap between the promises given us through Federal laws and the reality of our lives."

During his address Dr. Pettaway offered his resignation and recommended Dr. J. C. Sams, President; Dr. B. O. Byrd as first Vice President, and Dr. Robert H. Wilson as second Vice President.

Following Dr. Pettaway's annual address, Dr. P. S. Wilkinson made remarks related to the motion that Dr. Pettaway be made President Emeritus. It was seconded by Dr. John W. Williams. The Rev. Robert Wilson offered a second to the motion and amended the motion to include an annual honorarium of 2,500.00 with office and expense to the annual meetings. The motion as amended carried.

With Dr. P. S. Wilkinson presiding, Rev. Luke Mingo made a motion

that Rev. J. C. Sams be elected President, Rev. B. O. Byrd Vice President and Rev. Robert Wilson, Second Vice President as recommended by President Pettaway. It was seconded by others.

The motion was arrested by Rev. N. T. Burks of Houston, Texas, who made a substitute motion that the name of Rev. M. L. Price be inserted in the place of Rev. Wilson, for the second Vice President. It was carried. The vote was 552 for Rev. Wilson and 779 for Rev. Price. Rev. Price was declared elected.

So it was an end and a beginning. It was the end of Dr. Pettaway's tenure as president. The veteran leader spent twenty-six years as a leader of the convention; sixteen years as Vice President prior to his election as president. After his election as president he served for 10 years. This session marked a new beginning for Dr. J. Carl Sams. Having served as a Baptist minister for thirty-five years as a pastor of a number of churches and as President of the Progressive Baptist State Convention of Florida.

President Sams began by issuing a ringing challenge to the convention to go forward. He expressed a desire to hold a special meeting before the Mid-Winter Board. It was decided that a special meeting be held Tuesday prior to the Mid-Winter Board and that 100 churches would be enlisted to bring \$100.00 to the special meeting.

So it was that the 1967 session of our convention in Indiana marked a transition in our leadership. We remember Dr. C. D. Pettaway as part of our yesterday. Dr. Sams is identified with our today and our tomorrow. We honor these leaders of yesterday, today and tomorrow.

So much to do, so little done
 Ah, yesterday I saw the sun
 Sink beamless O'er the vaulted gray
 The ghastly ghost of yesterday
 So little done, so much to do,
 Each morning breaks on conflicts new,
 But eager brave we'll join the fray
 And fight the battle of today.
 So much to do, so little done,
 But when it's O'er the victory won.
 Ah, then my soul this strife and sorrow
 Will end in that great glad tomorrow.



REV. F. D. JOHNSON
 Chairman



REV. E. S. BRANCH
 Corresponding Secretary

20TH
ANNUAL REPORT
OF THE
Foreign Mission Board

NATIONAL BAPTIST CONVENTION
OF AMERICA

June, 1973 — June 30, 1974

Nashville, Tennessee

Dr. J. C. Sams, President
954 Kings Road
Jacksonville, Florida

Rev. F. D. Johnson, Chairman
7010 South Union Drive
Chicago, Illinois

Rev. E. S. Branch, Secretary-Treasurer
3221 Southmore Blvd.
Houston, Texas

RECEIPTS

June 1, 1973 — June 30, 1974

ALABAMA

| | |
|---|---------|
| Ebenezer Baptist Church, Rev. J. E. Townsend | \$48.25 |
| Greater Mt. Calvary Baptist Church, Rev. J. E. Townsend | 143.98 |
| First Baptist Church of Bayles, Rev. Clyde Benerely | 29.00 |
| Hopewell Baptist Church, Rev. Jesse Brown | 20.00 |
| Macedonia Baptist Church, Rev. E. L. White | 15.00 |
| New Salem Baptist Church, Rev. F. Freeman | 25.00 |
| Tabernacle Baptist Church, Rev. W. T. Smith | 10.00 |
| Greater New Antioch Baptist Church, Rev. Frank Walker | 5.00 |
| Mt. Zion Coasa Valley, Women's Association | 100.00 |

| | |
|--|-----------------|
| New Progressive State, Mission No. 2, Sis. Mary E. Minnifield | 8.00 |
| New Era Progressive Convention, Rev. J. E. Townsend | 60.00 |
| Senior Women Convention, Mrs. J. L. Bradley | 10.00 |
| Senior Women Convention No. 2, Mrs. M. E. Minnifield | 10.00 |
| Village Spring District Association, Sis. M. E. Minnifield | 10.00 |
| St. Andrew Baptist Church, Rev. H. Freeman | 5.00 |
| Ebenezer Baptist Church, Rev. D. P. Pugh | 32.15 |
| Rev. H. F. Freeman, (Personal) | 5.47 |
| TOTAL FOR ALABAMA | \$536.85 |

ARIZONA

| | |
|--|----------------|
| North Central Street Baptist Church, Rev. Robert J. N. Jones | \$10.00 |
| Shiloh Missionary Baptist Church, Rev. S. Miller | 15.00 |
| Senior Mission Of Zion Rest District Association, Rev. L. J. Dunbar | 20.00 |
| TOTAL FOR ARIZONA | \$45.00 |

CALIFORNIA

| | |
|---|----------|
| Rising Star Baptist Church, Rev. Enous Pace | 199.75 |
| California State Baptist Convention, Rev. S. M. Lockridge | 1,200.00 |
| Evergreen Baptist Church, Rev. R. Johnson | 40.00 |
| Mt. Zion Baptist, Rev. E. V. Hill | 590.00 |
| Churches Of California Baptist State Convention, Rev. S. M. Lockridge | 2,372.00 |
| Greater Faith Baptist Church, Rev. Paskell | 15.00 |
| Double Rock Baptist Church, Rev. Joe Holmes | 5.00 |
| Mt. Zion Baptist Church, Rev. T. J. Prince | 5,000.00 |
| St. John District Association, Rev. Dean, (Moderator) | 50.00 |
| Greater Ebenezer Baptist Church, Rev. A. W. Lott | 30.00 |
| Mrs. Mane Bartie, (Personal) | 5.00 |
| Progressive Missionary Baptist Association Of Calif. Rev. J. E. Pettaway | 50.00 |
| Christ Temple Baptist Church, Rev. J. E. Pettaway | 20.00 |
| Mt. Moriah Baptist Church, Rev. E. A. Pleasant | 250.00 |
| Judia Baptist Church, Rev. Peter Denery | 5.00 |

| | |
|---|-------------|
| Rev. Johnny I. West, California | 10.00 |
| California Baptist Convention, Rev. G. L. Bedford | 350.00 |
| Rev. T. T. Turner, Los Angeles | 5.00 |
| Macedonia Baptist Church, Rev. G. L. Bedford | 100.00 |
| St. John Baptist Church, Bakersfield, California | 450.00 |
| TOTAL FOR CALIFORNIA | \$10,746.75 |

COLORADO

| | |
|---|---------|
| Little Rock Baptist Church, Rev. O. D. Foster | \$10.00 |
| TOTAL FOR COLORADO | \$10.00 |

DELAWARE

| | |
|---|----------|
| Union Baptist Church, Rev. J. H. Williams | \$100.00 |
| TOTAL FOR DELAWARE | \$100.00 |

FLORIDA

| | |
|---|------------|
| Progressive Baptist Foreign Mission Board | |
| Rev. J. W. Toomer | \$7,404.90 |
| First Baptist Church, Rev. Charles B. Dailey | 190.00 |
| First Institutional Baptist Church, Rev. H. H. Robinson | 25.00 |
| New Bethel Baptist Church, Rev. Joseph Smith | 10.00 |
| Mt. Area Baptist Church, Rev. D. J. Graham | 20.00 |
| Galilee Baptist Church, Rev. Frank Cubby | 10.00 |
| Second Baptist Church, Dr. J. C. Sams | 100.00 |
| Second West Florida Baptist Association, | |
| Rev. M. L. Robinson | 151.01 |
| St. Paul Baptist Church, Rev. J. W. Daughtery | 5.00 |
| TOTAL FOR FLORIDA | \$7,915.91 |

ILLINOIS

| | |
|--|------------|
| Illinois National Baptist State Convention, | |
| Rev. L. W. Mingo | \$1,773.95 |
| Zion Temple Baptist Church, Rev. F. D. Johnson | 490.00 |
| Ebenezer Baptist Church, Dr. F. K. Sims | 375.00 |
| Ebenezer Baptist Church, Illinois | 75.00 |
| Kingdom Baptist Church, Rev. J. A. Horton | 203.52 |
| Northside Baptist Church, Rev. Marshall Hughes | 10.00 |

| | |
|---|------------|
| Christian Hope Baptist Church, Rev. S. Howard | 10.00 |
| Central Memorial Baptist Church, Rev. A. Hubbard | 135.00 |
| Springfield Baptist Church, Rev. L. M. Geter | 125.00 |
| Antioch Baptist Church, Rev. W. N. Daniel | 300.00 |
| Metropolitan Baptist Church, Rev. Jessie Taylor | 100.00 |
| Greater Bethlehem Baptist Church, | |
| Rev. W. C. Blanchard | 100.00 |
| Illinois Baptist District Association, Rev. E. Bolden | 25.00 |
| Mt. Sinai Baptist Church, Rev. L. H. Davidson | 100.00 |
| New Mt. Pilgrim Baptist Church, Rev. J. R. McCoy | 50.00 |
| Second Baptist Church, Rev. J. W. Richard | 50.00 |
| Walter Bowie Jr., Carbondale, Illinois | 10.00 |
| Greater Mt. Pleasant Baptist Church, | |
| Rev. J. P. White | 100.00 |
| Mt. Moriah Baptist Church, Rev. J. A. Allen | 100.00 |
| New Covenant Baptist Church, Rev. J. L. Thurston | 50.00 |
| Landmark Missionary Baptist Church, Rev. J. Sylvester | 60.00 |
| Good Will Charity Club, Mrs. M. Branett | 100.00 |
| Paradise Baptist Church, Rev. Chas. Finister | 15.00 |
| New Hope Baptist Church, Rev. C. W. Jones | 120.00 |
| Main Baptist Church, Rev. D. McGill | 15.00 |
| First Baptist Church, Rev. F. P. Piper | 25.00 |
| Evening Star Baptist Church, Rev. Armstrong | 5.00 |
| Macedonia Baptist Church | 75.00 |
| Philadelphia Baptist Church, Rev. L. Lance | 50.00 |
| Greater Union Baptist Church, Rev. R. Morgan | 45.00 |
| Northwood District Association, | |
| Rev. W. N. Daniel | 1,000.00 |
| TOTAL FOR ILLINOIS | \$5,692.47 |

INDIANA

| | |
|---|----------|
| New Bethel Missionary Baptist Society, | |
| Rev. B. J. Davis | \$100.00 |
| South Calvary Baptist Church, Rev. Sneed | 78.60 |
| Lady Esther Baptist Church, Rev. J. R. Stevenson | 45.00 |
| Good Samaritan Baptist Church, Rev. J. T. Highbaugh | 50.00 |
| Bethesda Baptist Church, Rev. G. M. Mimors | 50.00 |
| Union Baptist Church, Rev. McCain | 40.00 |

| | |
|---|--------|
| Antioch Baptist Church, Rev. I. P. Broadus | 25.00 |
| Mt. Pilgrim Baptist Church, Rev. E. M. Pendleton | 137.00 |
| Mt. Olive Baptist Church, Rev. H. T. Toliver | 110.00 |
| Second Baptist Church, Rev. N. Hord | 90.00 |
| Mt. Paran Baptist Church, Rev. B. F. Sims | 40.00 |
| Greater Morning Star Baptist Church, Rev. J. W. Short | 10.00 |
| Indiana Missionary Baptist State Convention, Rev. Benjamin Davis | 50.00 |
| New Bethel Baptist Church, Rev. F. B. Davis | 165.50 |
| Lost Creek Baptist Church, Rev. L. O. Lapsley | 12.00 |
| New Hope Baptist Church, Rev. Willie Williams | 15.00 |
| Olivet Baptist Church, Rev. W. L. Squires | 35.00 |
| First Trinity Baptist Church, Rev. W. Jimison | 3.00 |
| Eastside Baptist Church, Rev. A. L. Williams | 15.00 |
| Central District Association, Rev. J. T. Highbaugh | 28.92 |
| Antioch Baptist Church, Rev. J. Scruggs | 50.00 |
| Greater Second Baptist Church, Rev. J. D. Williams | 10.00 |
| North Eastern District, Rev. J. D. Williams | 10.00 |
| Smithfield Baptist Church, Rev. Ramond Alston | 2.00 |
| Emanuel Baptist Church, Rev. F. R. Hatcher | 5.00 |
| Union Baptist Church, Rev. L. L. Smith | 5.00 |
| New Bethel Church, Indianapolis, Indiana | 40.00 |
| Zion Baptist Church, Rev. J. T. Menifee | 5.00 |
| Second Baptist Church, Rev. J. Thomas | 5.00 |
| Elm Street Baptist Church, Rev. A. L. Scott | 10.00 |
| Greater Gethsemane Baptist Church, Rev. W. Manning | 25.00 |
| New Mission Baptist Church, Rev. Bennie Lee | 5.00 |
| Mt. Pisgah Baptist Church, Rev. F. S. Kemper | 35.00 |
| St. John Baptist Church, Rev. B. L. White | 2.00 |
| Women Home and Foreign Mission Convention of the Indiana Missionary Baptist State Convention, Sis. Anna Thomas | 34.00 |
| New Liberty Baptist, Rev. A. H. Preston | 15.00 |
| St. Paul Baptist Church, Rev. C. J. Dailey | 100.00 |
| Union Valley Baptist Church, Lawrenceburg | 10.00 |
| Mt. Moriah Baptist Church, Rev. E. T. Johnson | 10.00 |
| Rev. E. E. Jackson, Anderson, Indiana | 10.00 |

| | |
|--|------------|
| Progressive Baptist Church, Rev. Cecil Hall | 10.00 |
| Mrs. Anna Thomas, South Bend, Indiana | 10.00 |
| Shiloh Baptist Church, Rev. D. V. Jetter | 25.00 |
| Greater St. Mark Baptist Church, Rev. A. Bernard | 15.00 |
| Indiana Missionary Baptist Church, Rev. Cecil Hall | 20.00 |
| Mount Pleasant Baptist Church, Rev. Barnett | 10.00 |
| TOTAL FOR INDIANA | \$1,578.02 |

KENTUCKY

| | |
|--|----------|
| Mount Zion Baptist, Rev. H. B. Taylor | \$571.93 |
| Little Flock Baptist Church, Rev. J. Payne | 120.00 |
| Bates Memorial Baptist Church, Rev. E. M. Elmore | 156.00 |
| St. Paul Baptist Church, Rev. D. K. Whitlock | 100.00 |
| Mount Pisgah Baptist Church, Rev. S. Gilmore | 22.44 |
| TOTAL FOR KENTUCKY | \$970.37 |

LOUISIANA

| | |
|--|----------|
| Galilee Baptist Church, Rev. E. E. Jones | \$800.00 |
| Star Bethlehem Baptist Church, DeRidder, Louisiana | 44.97 |
| Truevine Baptist Church, Rev. H. L. Williams | 150.95 |
| St. Paul's Baptist Church, Rev. E. S. Burns | 60.00 |
| Missionary Baptist State Convention of Louisiana, Rev. C. E. Galloway | 115.00 |
| Old Zion Baptist Church, Rev. E. J. Sutton | 165.00 |
| St. John Institutional Baptist Church, Rev. W. E. Hausley | 500.00 |
| Greater Rose Hill Baptist Church, Rev. A. Ellis | 5.00 |
| Little Zion Baptist Church, Louisiana | 10.00 |
| Mount Zion Baptist Church | 10.00 |
| Rev. Richard Hardy, Jr. | 25.00 |
| Louisiana Home and Foreign Mission Board, Rev. G. A. Beachem | 50.00 |
| Greater Old Zion Baptist Church, Rev. G. A. Beachem | 20.00 |
| Greenfield Baptist Church, Rev. N. Clayton | 300.00 |
| Southern District Baptist Association, Rev. L. J. Armour, Sr. | 50.00 |
| Greater Macedonia Baptist Church, Rev. G. Mack | 10.00 |

| | |
|---|-------------------|
| Sister Alice G. Simms | 10.00 |
| Peaceful Rest Baptist Church, Rev. J. D. Thomas | 15.00 |
| Ebenezer Baptist Church, Rev. L. E. Landrum | 10.00 |
| Union Spring Baptist Church, Rev. E. P. Wimberly | 10.00 |
| St. John Devine Baptist Church, Rev. L. W. Smith | 110.00 |
| United Educational District Convention, Rev. J. C. Jacob | 30.00 |
| Mt. Zion Baptist Church, Rev. J. W. Gibbs | 40.00 |
| Walnut Grove Baptist Church, Rev. J. W. Gibbs | 10.00 |
| W. Starlight Baptist Church, Rev. J. W. Gibbs | 8.00 |
| Rising Star Baptist Church, Rev. Freeman | 38.21 |
| Pilgrim Progress Baptist Church, Rev. J. Francis | 35.00 |
| Women Dept. Of The 8th District Association | 104.30 |
| First Evangelist Baptist Church, Rev. J. L. Spears | 20.00 |
| Oakridge Baptist Church, Rev. H. Anderson | 15.00 |
| First St. Mark Baptist Church, Mission No. 2 Sister A. Davis | 5.00 |
| St. John Institutional Baptist Church, Rev. W. E. Hausey | 5.00 |
| United Educational Missionary Baptist Church, Rev. G. C. Jacob | 10.00 |
| Fifth Street Baptist Church, Rev. N. L. Liggins | 10.00 |
| Pilgrim Baptist Church, Rev. Jacob | 35.00 |
| Tulane Memorial Baptist Church, Rev. K. A. Sloan | 10.00 |
| Mount Pleasant Baptist Church, Baton Rouge, Louisiana | 100.00 |
| Mrs. Queen E. Balder, De Ridder, Louisiana | 8.00 |
| Zion Hill Baptist Church, Rev. N. Johnson | 10.00 |
| Sunrise Baptist Church, Rev. Jessie Bolden | 25.00 |
| TOTAL FOR LOUISIANA | \$2,989.43 |

MARYLAND

| | |
|---|-----------------|
| The Maryland Baptist Convention, Rev. Joseph Culp | \$268.00 |
| Rev. Joseph Culp (Personal) | 32.00 |
| Mount Sinai Baptist Church, Rev. W. M. Brown | 25.00 |
| First Baptist Church, of Cherry Hill, Rev. J. H. Clark | 20.00 |
| TOTAL FOR MARYLAND | \$345.00 |

MICHIGAN

| | |
|--|-------------------|
| Progressive Baptist Church, Rev. D. E. Cook | \$20.00 |
| Beulah Baptist Church, Rev. J. M. Blow | 250.00 |
| Queen Esther Baptist Church, Rev. W. L. Stewart | 34.70 |
| New St. Paul Baptist Church, Rev. A. Carruthers | 133.00 |
| Willie A. Lewis | 36.00 |
| Macedonia Baptist Church, Rev. R. V. Davis | 101.00 |
| West Side Ministers Alliance, Rev. C. J. Jennings | 25.00 |
| Isaiah New Testament Way Baptist Church, Rev. E. W. Hancock | 10.00 |
| The Eastern Progressive Baptist Church, Association, Rev. A. Blackman | 50.00 |
| Greater Mt. Tabor Baptist Church, Rev. A. Blackman | 45.00 |
| Mount Zion Baptist Church, Rev. H. L. McMillian | 10.00 |
| Galilee Baptist Church, Rev. J. B. Brantley | 5.00 |
| Greater Harvest Baptist Church, C/O Mission No. 2 | 15.00 |
| Western District Association, Rev. W. L. Hunt | 141.00 |
| Rev. W. L. Hunt (Personal) | 10.00 |
| Macedonia Baptist Church, Rev. I. Williams | 5.00 |
| Greater Baptist Convention Of Michigan, Rev. W. L. Stewart | 251.00 |
| Eastern Progressive Baptist District, Bro. R. Burns | 5.00 |
| Cider Grove Baptist Church, Rev. P. L. Motley | 25.00 |
| Mount Nebo Baptist Church, Rev. A. King | 5.00 |
| Bethesda Baptist Church, Rev. H. Hall | 5.00 |
| Rev. J. I. West (Personal) | 25.00 |
| Brother Harvey Witcher (Personal) | 10.00 |
| Sister Antionette Tate (Personal) | 10.00 |
| Women Department No. 2 Of General Baptist State Convention | 105.00 |
| Women Department No. 2 Of General Baptist State Convention | 10.00 |
| TOTAL FOR MICHIGAN | \$1,341.70 |

MISSISSIPPI

| | |
|--|--------|
| Lilly Grove Baptist Church, Rev. R. T. Thomas | \$6.35 |
| South Mississippi Convention, Rev. W. C. Davis | 300.00 |

| | |
|---|------------|
| Mercy Seat Baptist Church, Rev. R. O. Tyler | 250.00 |
| Miss Priscilla Ratcliff | 5.00 |
| Pilgrim Bound Baptist Church, Picayune | 25.00 |
| Lilly Grove Baptist Church, Rev. E. J. Woodard | 128.52 |
| Pleasant Valley Baptist Church, Rev. E. L. Fox | 100.00 |
| Shiloh Missionary Baptist Association, Rev. E. H. Potter | 90.00 |
| New Bethel Baptist Church, Rev. E. H. Potter | 20.00 |
| Truelight Baptist Church, Rev. W. C. Davis, Jr. | 364.05 |
| St. Matthews Baptist Church, Rev. E. J. Woodward | 32.00 |
| New Ebenezer Baptist Church, Hattiesburg, Mississippi | 200.00 |
| New Ebenezer Baptist Church, Rev. E. Lewis | 75.00 |
| Antioch Baptist Church, Rev. Willie Carrol | 25.00 |
| Public Offering In Mississippi Board Meeting | 321.97 |
| Rising Star Baptist Church, Rev. J. Wilson | 36.00 |
| Rev. W. C. Davis, (Personal) | 100.00 |
| Rev. E. H. Potter (Personal) | 25.00 |
| TOTAL FOR MISSISSIPPI | \$2,103.89 |

MISSOURI-KANSAS

| | |
|---|----------|
| Metropolitan Baptist Church, Rev. W. Hartsfield | \$650.00 |
| The Sunshine Dist. Association of Missouri and Kansas, Rev. W. S. Hartsfield | 900.00 |
| Zion Grove Baptist Church, Rev. A. L. Johnson | 570.00 |
| Dr. J. K. Polk, Kansas City, Kansas | 2.00 |
| St. Stephen Baptist Church, Rev. J. W. Williams | 100.00 |
| New Zion Baptist Church, Rev. Williams | 50.00 |
| Mount Vernon Baptist Church, Rev. E. A. Johnson | 40.00 |
| Zion Travelers Baptist Church, Rev. L. Milbow | 25.00 |
| Galilee Baptist Church, Rev. S. S. Thompson | 85.00 |
| Mount Sinai Baptist Church, Rev. I. G. Gaines | 40.00 |
| Greater Mount Zion Baptist Church, Rev. Albert Colbert | 50.00 |
| Metropolitan Baptist Church, Public Offering, Rev. W. S. Hartsfield | 107.00 |

| | |
|---|------------|
| Light Of Jericho Baptist Church, Rev. J. Hendricks | 40.00 |
| Shiloh Baptist Church, Rev. W. S. McGee | 50.00 |
| TOTAL FOR MISSOURI-KANSAS | \$2,709.00 |

NEW MEXICO

| | |
|--|---------|
| New Hope Baptist Church, Lovington, New Mexico | \$25.00 |
| TOTAL FOR NEW MEXICO | \$25.00 |

NEW YORK

| | |
|---|---------|
| The Nazareth Baptist Church, Rev. Jethro Wright | \$50.00 |
| Progressive Baptist State Of New York, Rev. W. J. Pittman | 20.50 |
| Neighborhood Baptist Church, Rev. J. D. Washington | 120.00 |
| New Covenant Baptist Church, Elder James Temples | 190.00 |
| Mt. Zion Baptist Church, Rev. R. Williams | 10.00 |
| Christian Light Baptist Church, Rev. J. J. Evans | 120.00 |
| Mt. Olive Baptist Church, Rev. V. Meyers | 50.00 |
| Ebenezer Baptist Church, Rev. W. J. Pittman | 120.00 |
| Mt. Zion Baptist Church, Rev. C. Meyers | 66.00 |
| Fellowship Baptist Church, Rev. R. L. Dowden | 50.00 |
| Rev. Buck V. Rogers, Deer Park, New York | 5.00 |
| Rev. Jonathan Grogran, Bayshore, New York | 10.00 |
| Rev. W. J. Pittman, Bayshore, New York | 5.00 |
| Mrs. L. R. Barnes, Brentwood, New York | 10.00 |
| Mt. Zion Baptist Church, Rev. W. J. Middleton, Jr. | 10.00 |
| Green Pasture Baptist Church, Rev. C. Hambrie | 45.00 |
| Gospel Hill Baptist Church, Rev. E. W. Walker | 70.00 |
| Calvary Baptist Church, Rev. Keel | 35.00 |
| Progressive Baptist State Convention, Rev. J. D. Washington | 50.00 |
| Long Island Progressive Baptist District Association, Rev. J. J. Evans | 100.00 |
| Fellowship Baptist Church, Rev. R. L. Dowden | 85.00 |
| Trinity Baptist Church, Rev. L. T. Dean | 35.00 |
| Mt. Moriah Baptist Church, Rev. J. Drinks | 35.00 |
| Hope Missionary Baptist Church, Rev. Richard Loving | 35.00 |

| | |
|--|------------|
| New Jerusalem Baptist Church, Rev. Logan | 25.00 |
| Joyce Macon, Brooklyn, New York | 10.00 |
| Rev. R. Williams, Rochester, New York | 10.00 |
| Senior Women No. 1, Progressive State Convention | 37.00 |
| Ushers Auxiliary, Progressive State Convention | 19.00 |
| Rev. D. A. Rooks | 75.00 |
| TOTAL FOR NEW YORK | \$1,502.50 |

NORTH CAROLINA

| | |
|---|----------|
| World Wide Baptist, Tabernacle, Rev. W. Grant | \$110.00 |
| TOTAL FOR NORTH CAROLINA | \$110.00 |

OHIO

| | |
|--|------------|
| Mount Haven Baptist Church, Rev. A. A. Womack | \$25.00 |
| Sardis Baptist Church, Rev. J. S. Sutton | 50.00 |
| Olivet Institutional Baptist Church, Rev. O. M. Hoover | 100.00 |
| Temple Baptist Church, Rev. A. E. Campbell | 25.00 |
| St. Timothy Baptist Church, Rev. J. Weeden | 10.00 |
| Public Offering | 107.00 |
| St. John Baptist Church, Rev. H. L. Buckner | 612.00 |
| Cleveland District Of Baptist Women, | |
| Sister Anna Chatman, President | 35.00 |
| Mrs. Sylvester Catlin | 25.00 |
| Community Baptist Church, Rev. Hamilton | 15.00 |
| Shiloh Baptist Church, Rev. M. J. Mangum | 125.00 |
| Trinity Baptist Church, Rev. E. A. Parham | 100.00 |
| St. Luke Baptist Church, Rev. J. W. McKenzie | 50.00 |
| TOTAL FOR OHIO | \$1,279.00 |

OKLAHOMA

| | |
|---|---------|
| Antioch Baptist Church, Rev. B. J. Noble | \$38.00 |
| Salmon Baptist Church, Rev. J. S. Ross | 15.00 |
| Progressive Creek District Association, | |
| Rev. B. J. Noble | 15.00 |
| St. Matthew Baptist Church, Rev. B. P. Dillard | 10.00 |
| South Central District Association, Rev. A. W. Warren | 15.00 |
| Mount Olive Baptist Church, Rev. G. Jones | 2.50 |
| Shiloh Baptist Church, Rev. Lee D. Moore | 25.00 |

| | |
|--|--------|
| New Olive Baptist Church, Rev. Lee D. Moore | 25.00 |
| Jr. Mission | 10.00 |
| Union Baptist Church, Rev. S. M. Harnsberry | 45.00 |
| New Hope Baptist Church, Rev. J. D. Burnely | 20.00 |
| New Hope Baptist Church, Rev. W. E. Watts | 18.50 |
| General Baptist Convention Of Oklahoma, | |
| Rev. E. H. Hill, President | 333.38 |
| New Hope District Association, | |
| Rev. W. A. Haynes, Moderator | 110.00 |
| Galilee Baptist Church, Rev. L. K. Jones | 50.00 |
| St. Elmo Baptist Church, Rev. W. A. Haynes | 60.00 |
| St. John Baptist Church, Rev. E. P. Eton | 25.00 |
| Ebenezer Baptist Church, Rev. O. L. Lipcomb | 110.00 |
| S. W. Creek District Association, Rev. P. W. Jackson | 10.00 |
| North East District Association, Rev. E. H. Hill | 20.00 |
| Sr. Women Convention, Birdie Lee, President | 5.00 |
| Greater Mount Carmel Baptist Church, Rev. S. Smith | 5.00 |
| Fifth Street Baptist Church, Rev. N. Lawrence | 10.00 |
| New Hope Baptist Church, Rev. A. C. Carson | 12.50 |
| Mount Calvary Baptist Church, Rev. J. W. Colbert | 11.00 |
| Public Offering | 209.19 |
| Foreign Mission Program | 39.66 |
| Macedonia Baptist Church, Rev. F. Elkins | 16.00 |
| St. Paul Baptist Church, Rev. A. S. Steverson | 2.50 |
| Mount Calvary Baptist Church, Rev. Overton | 3.00 |
| Antioch Baptist Church, Rev. F. W. Whitaker | 22.00 |
| New Zion Baptist Church, Rev. N. H. Jones | 10.00 |
| Central Baptist Church, Rev. F. Morris | 10.00 |
| New Hope District Baptist Association, Rev. Morris | 25.00 |
| Emanuel Baptist Church, Rev. J. B. Bratten | 5.00 |
| First Baptist Church, Rev. P. W. Jackson | 35.00 |
| Ebenezer Baptist Church, Rev. E. H. Hill | 10.00 |
| Friendship Baptist Church, Rev. R. J. Daniels | 10.00 |
| Macedonia Baptist Church, Rev. C. Jeffery | 21.55 |
| Fifth Street Baptist Church, Rev. J. L. Liggins | 380.00 |
| Duffey Chapel Baptist Church, Rev. P. M. Mayes | 15.00 |
| St. James Baptist Church, Boswell, Oklahoma | 5.00 |
| First Baptist Church, Rev. W. E. Watts | 22.00 |

| | |
|---|-------------------|
| Eastern Union District, Rev. J. D. Knighton | 10.00 |
| Mount Olive Baptist Church, Rev. S. Brooks | 1.50 |
| Rev. S. M. Hornsberry, (Personal) | 10.00 |
| TOTAL FOR OKLAHOMA | \$1,863.28 |

OREGON

| | |
|---|----------------|
| St. Mark Baptist Church, Rev. E. C. Wilder | \$15.00 |
| Home Mission Board, National Baptist Convention, Rev. O. B. Williams | 50.00 |
| TOTAL FOR OREGON | \$65.00 |

PENNSYLVANIA

| | |
|--|-------------------|
| The Pleasant Grove Baptist Church, Rev. Joshua Grove II | \$200.00 |
| Salem Baptist Foreign Mission Board, Rev. Joshua Grove II | 940.00 |
| Enon Baptist Church, Rev. M. T. Somerville | 130.00 |
| TOTAL FOR PENNSYLVANIA | \$1,270.00 |

SOUTH CAROLINA

| | |
|---|----------|
| Bethlehem Baptist Church, Rev. Simuel | \$100.00 |
| Saw Mill Baptist Church, Rev. J. J. Anderson | 10.00 |
| Unity Baptist Church, Rev. R. A. Fishbone | 10.00 |
| Bethesda Baptist Church, Rev. W. A. Johnson | 225.00 |
| St. Paul Baptist Church, Rev. F. D. R. Williams | 5.00 |
| Rev. Fred Dawson | 5.00 |
| Mount Sinai Baptist Church, Rev. G. W. Bessilen | 10.00 |
| Rev. J. J. Anderson | 10.00 |
| Rev. E. O. Dixon | 20.00 |
| New Pleasant Grove Baptist Church, Rev. S. E. Kay | 182.56 |
| Rev. A. W. Goforth | 10.00 |
| Aiken Chapel Baptist Church, Rev. R. W. Collins | 25.00 |
| Rocky River Association | 52.90 |
| Rev. A. W. Collins | 10.00 |
| Rev. C. W. Green | 10.00 |
| Chester Hill Baptist Church, Rev. J. A. Tunnye | 5.00 |
| Springfield Baptist Church, Rev. D. C. Frances | 75.00 |
| Enoree Sunday School Convention | 33.33 |
| First Nazareth Baptist Church, Rev. W. H. Neal | 270.00 |

| | |
|---|--------|
| North Enoree Union, Rev. N. W. Collins | 50.00 |
| Gethesemane Baptist Association, Rev. M. S. Gordan | 112.50 |
| Gethesemane Association, Rev. F. M. Young | 112.50 |
| P. D. Association, Rev. J. L. Brooks | 50.00 |
| Jerusalem Association, Rev. R. J. Daniels | 35.00 |
| Rev. E. H. Williams | 10.00 |
| Mrs. Bertha Hudson | 25.00 |
| Mrs. Ruth Whitaker | 100.00 |
| Trinity Baptist Church, Rev. M. Bogan | 25.00 |
| H. D. Montieth, M.D. (Personal) | 25.00 |
| Zion Chapel Baptist Church, Rev. A. J. Grove | 20.27 |
| Bethlehem Baptist Church, Rev. G. J. Odom | 100.00 |
| Mr. Willie Williams | 50.00 |
| Cooperative Baptist State Convention, Rev. E. M. Johnson | 25.00 |
| Jannie Ruth Butler, (Personal) | 26.00 |
| Red Hill Baptist Church, Rev. L. H. Robinson | 100.00 |
| Beulah Baptist Church, Rev. W. H. Neal | 100.00 |
| Mr. F. B. Schumpert, (Personal) | 25.00 |
| Mrs. Hattie N. Sweeney | 50.00 |
| Dr. W. H. Neal | 8.73 |
| Jerusalem Missionary Baptist Association, Rev. W. A. Johnson | 50.00 |
| St. Paul Baptist Church, Rev. W. H. Neal | 50.00 |
| Esther Mann, Columbia, South Carolina | 200.00 |
| Friendship Baptist Church, Conway, South Carolina | 25.00 |
| Antioch Baptist Church, Rev. J. Ladson | 12.25 |
| Zion Benevolent Baptist Church, Hopkins, South Carolina | 100.00 |
| Friendship Baptist Church, Columbia, South Carolina | 100.00 |
| St. Matthew Baptist Church, Columbia, South Carolina | 50.00 |
| Zion Baptist Church, Columbia, South Carolina | 100.00 |
| Shiloh Baptist Church, Hopkins, South Carolina | 30.00 |
| St. Mark Baptist Church, Columbia, South Carolina | 100.00 |
| Cannon Baptist Church, Ellore | 7.00 |
| Mt. Moriah Baptist Church, Rev. W. H. Neal | 100.00 |
| Mr. and Mrs. B. Harrel, Columbia, South Carolina | 100.00 |
| Mount Zion Baptist Church, Rev. R. W. Stalling | 100.00 |
| Cooperative Missionary Union, Sister D. Beaty | 50.00 |

| | |
|---|-------------------|
| Capital City Willing Workers, H. Brown | 50.00 |
| Baptist Educational and Missionary Convention, Rev. W. L. Wilson | 200.00 |
| First Baptist Church, Rev. W. S. Randolph | 50.00 |
| Mount Zion Baptist Church, Rev. B. T. Sears | 100.00 |
| Mount Zion Baptist Church, Rev. F. B. Vereen | 25.00 |
| Mount Sinai Baptist Church, Rev. F. B. Vereen | 50.00 |
| Sutton Branch Baptist Church, Rev. A. A. Neal | 100.00 |
| Jehovah Baptist Church, Rev. J. A. Gallan | 104.00 |
| Women's Convention Of Gethesmane Association, Mrs. Nan Roberson | 75.00 |
| St. John Baptist Church, Rev. W. H. Neal | 474.50 |
| Mount Zion Baptist Church, Rev. A. W. Goforth | 100.00 |
| Friendship Baptist Church, Greenville, South Carolina | 50.00 |
| TOTAL FOR SOUTH CAROLINA | \$4,696.04 |

TENNESSEE

| | |
|---|-----------------|
| Lake Providence Baptist, Rev. S. H. Simpson | \$10.00 |
| Pilgrim Baptist Church, Rev. M. Graves | 50.00 |
| New Hope Baptist Church, Rev. J. C. Turner | 50.00 |
| Olivet Baptist Church, Rev. J. T. Easley | 10.00 |
| First Baptist Church Of West Nashville, Rev. H. K. Smith, Jr. | 10.00 |
| Bealle Street Baptist Church, Rev. J. A. Jordan | 50.00 |
| Missionary Baptist Convention Of Tennessee, Rev. N. S. Jones | 100.00 |
| Ebenezer Baptist Church, Rev. N. S. Jones | 50.00 |
| St. John Baptist Church, Rev. Jerry Jerkins | 20.00 |
| Nashville City Missionary Baptist Association, Rev. Jerry Jerkins, President | 50.00 |
| TOTAL FOR TENNESSEE | \$400.00 |

TEXAS

AMERICAN BAPTIST CONVENTION

| | |
|--|----------------|
| Greater Mount Olive Baptist Church, Rev. J. N. Byrd | \$25.00 |
| TOTAL | \$25.00 |

MISSIONARY BAPTIST GENERAL STATE CONVENTION

| | |
|--|--------------------|
| St. John Baptist Church, Rev. R. H. Wilson | \$1,000.00 |
| Foreign Mission Board, Rev. E. S. Branch | 19,887.49 |
| Independent District Association of Texas, Rev. E. S. Branch | 397.79 |
| Mount Zion Baptist Church, Rev. P. Blaylock | 5.00 |
| Brotherhood Of National Baptist Convention, Bro. Ira Clark | 3,800.00 |
| Nurses Department Of National Baptist Convention, - Mission No. 2 | 10.00 |
| Mount Corinth Baptist Church, Rev. A. L. Patterson | 240.00 |
| Mid-Winter Board, (For Jamacia Missionary) | 1,328.00 |
| St. John Baptist Church, Rev. H. T. Branch | 100.00 |
| TOTAL FOR MISSIONARY BAPTIST GENERAL STATE CONVENTION | \$26,768.28 |

VIRGINIA

| | |
|--|-------------------|
| First Baptist Church, Rev. W. D. Tyree | \$1,000.00 |
| Virginia Baptist State Convention, Rev. W. D. Tyree | 200.00 |
| Second Calvary Baptist Church, Rev. H. B. W. Walker | 175.00 |
| Antioch Baptist Church, Norfolk, Virginia | 20.00 |
| Thirty First Street Baptist Church, Richmond, Virginia | 100.00 |
| TOTAL FOR VIRGINIA | \$1,495.00 |

WASHINGTON

| | |
|--|-----------------|
| New Hope Baptist Church, Rev. J. E. Williams | \$50.00 |
| Missionary Society Of St. John Baptist Church, Rev. J. A. Boles | 180.00 |
| Greater Mount Baker Baptist Church, Rev. W. P. Johnson | 24.00 |
| TOTAL FOR WASHINGTON | \$254.00 |

CONVENTION AND AUXILIARIES

| | |
|---|-------------|
| National Baptist Convention Of America, Dr. J. C. Sams, President | \$16,986.71 |
| Rally At Convention In Chicago | 1,430.63 |
| Jr. Mission Auxiliary Of National Baptist Convention, Mrs. C. Birdsong | 125.00 |

| | |
|--|-------------|
| Usher Auxiliary, National Baptist Convention, | |
| Mrs. Katie Allen | 50.00 |
| Mission No. 2, National Baptist Convention, | |
| Mrs. Hattie Williams | 135.00 |
| Youth Convention, National Baptist Convention, | |
| Sister Lucy Richard | 15.00 |
| Senior Mission Auxiliary, Mrs. Thompson | 118.00 |
| TOTAL FOR CONVENTION AND AUXILIARIES | \$18,860.34 |

MISCELLANEOUS

| | |
|--|----------|
| Clover Williams | \$3.00 |
| Lost Creek Baptist | 1.00 |
| Mrs. Robert Payton | 5.00 |
| Mrs. M. Woods | 10.00 |
| Rising Star Baptist Church, Estella Neal (Clerk) | 8.30 |
| Evergreen Baptist Church, Rev. C. C. Jackson | 50.00 |
| Mount Nebo Baptist Church, Rev. Perkins | 10.00 |
| Lake Pleasant Baptist Church, Rev. S. H. Simpson | 10.00 |
| Mount Zion Progressive Baptist Church, Rev. L. S. McGree | 10.00 |
| Date Books | 19.50 |
| Re-Deposit Of Return Checks | 195.80 |
| TOTAL FOR MISCELLANEOUS | \$322.60 |

DISBURSEMENTS

JUNE 1, 1973—JUNE 30, 1974

OFFICE

SALARIES AND OTHER EXPENSES

| | |
|---|------------|
| Rev. E. S. Branch, Salary | \$3,600.00 |
| Rev. F. D. Johnson, Salary | 442.00 |
| Miss. Jean Huntsberry, Salary For June, 1973-1974 and Expense to Convention | \$4,025.00 |
| TOTAL | \$8,067.00 |

*Balance Owed Rev. E. S. Branch on Back Salary is \$4,300.00

*Balance Owed Rev. F. D. Johnson on Back Salary is \$1,650.00

AFRICA

| | |
|---|-------------|
| Rev. H. W. Cottman, Salary | \$6,500.00 |
| Rev. H. W. Cottman Back Salary | 3,000.00 |
| Building Fund, Bank Of Liberia | 7,940.71 |
| Bank Of Monrovia, Paid Out Automobile | 3,300.00 |
| TOTAL | \$20,740.71 |

*Balance Owed On Back Salary, Rev. Cottmann \$8,600.00

JAMAICA

| | |
|--|-------------|
| Dr. C. A. Morgan, Salary and Expenses | \$6,100.00 |
| Mt. Zion Baptist Church, Building Fund | 5,500.00 |
| Rev. N. Ballamy, Ministers Salary | 3,211.00 |
| Dr. C. A. Morgan, Air Fare | 193.00 |
| Rev. J. H. Aljoe and Ministers Salary | 5,044.00 |
| Rev. Joseph Solomon | 20.00 |
| Repair Piano, Jamaica Church | 180.00 |
| TOTAL | \$20,248.00 |

PANAMA

| | |
|---|-------------|
| Rev. S. Z. Henderson, Salary and Rent | \$8,450.00 |
| Rev. S. Z. Henderson, Expenses In Panama | 1,600.00 |
| Mrs. Hortense Henderson, (3 Tickets) | 1,321.68 |
| Rev. Albert A. McCarthy, Salary | 400.00 |
| Mrs. Mildred B. Lowe, Salary | 145.00 |
| Donation to Building Fund Drive In Panama, | |
| Mrs. Mildred B. Lowe | 100.00 |
| Mrs. Caroline Wood (Loan To Rev. Henderson) | 300.00 |
| TOTAL | \$12,316.68 |

COMMISSION AND/OR EXPENSES

| | |
|----------------------------------|----------|
| Rev. William A. Haynes | \$160.00 |
| Rev. M. J. Mangum | 35.00 |
| Rev. G. A. Beachem | 35.00 |
| Rev. H. F. Freeman | 25.00 |
| Rev. F. D. Johnson | 1,108.00 |
| Rev. D. C. Frances | 150.00 |
| Rev. John R. Steverson | 50.00 |
| Rev. Wallace S. Hartsfield | 247.00 |

| | |
|--|------------|
| Rev. A. Carruthers | 50.00 |
| Rev. J. W. Toomer | 731.50 |
| Rev. D. A. Rooks | 489.55 |
| Rev. R. R. Williams | 1,021.43 |
| Rev. E. A. Pleasant | 50.00 |
| Rev. E. E. Jones | 50.00 |
| Rev. I. S. Wright | 133.00 |
| Mrs. J. P. Reeder | 50.00 |
| Rev. F. K. Sims | 50.00 |
| Rev. B. M. Reynolds | 60.50 |
| Bro. Ira Clark | 147.50 |
| Mrs. Fannie Thompson | 260.84 |
| Mrs. Catherine Birdsong | 268.54 |
| Mrs. Hattie Williams | 35.68 |
| Dr. J. C. Sams | 650.00 |
| Rev. George Ware | 25.00 |
| Rev. Joshua Grove II | 391.00 |
| Mrs. Katie Allen | 60.00 |
| Lucy Richards | 20.40 |
| Rev. W. C. Davis | 50.00 |
| Rev. C. J. Rigmaiden | 100.00 |
| Rev. W. H. Neal | 700.35 |
| Rev. N. L. Liggins | 193.00 |
| Rev. John Frances | 50.00 |
| Rev. M. L. Price | 100.00 |
| Rev. Robert Wilson | 100.00 |
| National Baptist Brotherhood, Bro. Ira Clark | 875.00 |
| TOTAL | \$8,523.29 |

TRANSPORTATION AND EXPENSES

| | |
|--|----------|
| Carte Blanche | \$579.33 |
| American Express | 1,323.73 |
| Better Tours and Travel, Trip to Panama and Jamaica, | |
| Rev. E. S. Branch | 546.36 |
| Better Tours and Travel, Airline Tickets | 2,825.19 |
| Rev. E. S. Branch, Expenses Incurred in Traveling | 2,080.00 |
| Sheraton Hotel | 188.33 |

| | |
|-----------------------------------|------------|
| Ramada Inn | 160.12 |
| A A A Texas Division | 21.00 |
| Diners Club | 670.73 |
| Mutual of Omaha, Travel Insurance | 43.00 |
| Shell Oil Company | 10.63 |
| Conoco | 15.65 |
| Gulf | 203.59 |
| Exxon | 270.53 |
| TOTAL | \$8,938.19 |

OFFICE EXPENSES

| | |
|--|------------|
| Independent District Association's Rent | \$500.00 |
| Southwestern Bell Telephone Company | 2,081.75 |
| Pitney Bowes, Postage Meter | 170.65 |
| Wilson Stationary and Printing Company | 124.74 |
| Pay Master Corp., Machine | 100.00 |
| Post Master, Stamps and Mail Permit | 1,006.63 |
| Morris Ellenburg Printing Co., (GO NEWSLETTERS) | 325.00 |
| Montgomery Sign Company | 20.00 |
| Baptist Book Store, Envelopes For Convention | 20.16 |
| Jackson Printing Co., Programs | 560.00 |
| Johnson and Smith Office Machine, Typewriter | 120.20 |
| Gestetner Corp., Contract and Supplies | 1,212.02 |
| Multigraphics Division, Machine Repair | 38.00 |
| American Paper Company, Paper for Machine | 13.50 |
| Globe Advocate, Newspaper Advertisement | \$135.00 |
| Fourth Missionary Baptist Church, | |
| Refund of Telephone Bill | 59.50 |
| E. and W. Printers, Printing of GO NEWSLETTERS | 180.00 |
| Independent District Association, Phone | |
| Bill Deposit Refund | 123.60 |
| Foreign Mission Board, Phone Bill Deposit Refunded | 123.60 |
| Office Supplies and Petti Cash and Mailing Checks, | |
| To Missionaries Each Month | 235.00 |
| First City National Bank, Fee for New York Checks | 3.50 |
| TOTAL | \$7,152.85 |

MISCELLANEOUS

| | |
|--|------------|
| George Phris Chevrolet, Loan | \$300.00 |
| All State Insurance, Loan | 77.00 |
| National Baptist Convention, Special | 800.00 |
| Derby Refining Company Gas | 7.65 |
| National Baptist Publishing Board, Paid-Out Loan | 728.00 |
| Rev. E. S. Branch, Repair on Car | 145.00 |
| Petti Cash | 135.00 |
| Miss Betty Paxton, Extra Work | 60.00 |
| Miss Betty Harvey, Extra Work | 15.00 |
| Travel Expense | 500.00 |
| Office Expense | 275.00 |
| Return Checks | 602.00 |
| TOTAL | \$3,644.65 |

SUMMARY OF INCOME
BY STATES AND OTHER SOURCES

| | |
|-----------------|-----------|
| Alabama | \$536.85 |
| Arizona | 45.00 |
| California | 10,746.75 |
| Colorado | 10.00 |
| Delaware | 100.00 |
| Florida | 7,915.91 |
| Illinois | 5,692.47 |
| Indiana | 1,578.02 |
| Kentucky | 970.37 |
| Louisiana | 2,989.43 |
| Maryland | 345.00 |
| Michigan | 1,341.70 |
| Mississippi | 2,103.89 |
| Missouri-Kansas | 2,709.90 |
| New Mexico | 25.00 |
| New York | 1,502.50 |
| North Carolina | 110.00 |
| Ohio | 1,279.00 |
| Oklahoma | 1,863.28 |
| Oregon | 65.00 |

BAPTIST CONVENTION OF AMERICA

153

| | |
|----------------|----------|
| Pennsylvania | 1,270.00 |
| South Carolina | 4,696.04 |
| Tennessee | 400.00 |

TEXAS

| | |
|---------------------------------------|-----------|
| American Baptist Convention | 25.00 |
| Missionary Baptist General Convention | 26,768.28 |
| Virginia | 1,495.00 |
| Washington | 254.00 |
| Convention and Auxiliaries | 18,860.34 |
| Miscellaneous | 322.60 |
| TOTAL | 96,021.33 |

SUMMARY OF DISBURSEMENTS

| | |
|---------------------------------------|-----------|
| Salaries and Other Expenses | 61,372.39 |
| Commission and/or Expenses | 8,798.29 |
| Transportation and Traveling Expenses | 9,438.19 |
| Office Expenses | 7,152.85 |
| Miscellaneous | 2,267.65 |
| Return Checks | 602.00 |
| TOTAL | 89,631.37 |

SUMMARY OF INCOME AND DISBURSEMENTS

| | |
|---|------------|
| Balance Brought Forward | \$2,050.09 |
| Receipts of June 1, 1973 - June 30, 1974 | 77,603.99 |
| Received From National Baptist Convention | 18,417.34 |

TOTAL INCOME ALL SOURCES 98,071.42

TOTAL DISBURSEMENTS JUNE 1, 1973 -

JUNE 30, 1974 89,631.37

BALANCE FORWARD \$8,440.05

The Foreign Mission Book is (13) months because it was closed out (1) month ahead last year.

September 5, 1974
Nashville, Tennessee

President Sams and Messengers to the National Baptist Convention of America:

We the members of the Foreign Mission Board of the National Baptist Convention of America recommend that the office of Deputy Secretary-Treasurer be established to assist the Secretary-Treasurer for the year 1974-75

Dr. F. D. Johnson, Chairman
Rev. Joshua Grove, II, Secretary

THE NATIONAL BAPTIST CONVENTION OF AMERICA

James Carl Sams, President
Office of the Corresponding Secretary
The Rev. Robt. H. Wilson
2600 S. Marsalis
Dallas, Texas 75216

RESOLUTION COMMISSION OF PUBLIC RELATIONS

In as much as Public Relations has become a specialized art in our Society and a critical necessity for any organization attempting to accomplish program aims which involves influencing others, and

In as much as the National Baptist Convention of America is dedicated to a program of service to the Christians within the churches and earnest seeking for the sinners as well as attempting to influence the society of which we are a part toward christian commitment, and

In as much as our present Constitutional provision of a Reporter falls far short of desirable means;

Be it therefore resolved:

That a Commission on Public Relations be established with seven members charged specifically with the responsibility of using all available media and other means to present our Convention in the best possible light to aid in the accomplishment of our objectives;

Be it further resolved that the following comprise the Commission: Reverend Brothers A. J. Jeffrey of Oklahoma, A. W. Goforth of South Carolina, J. D. Williams of Indiana, J. E. Obey, of Texas, Leonard Williams of Louisiana, W. E. Cook of Pennsylvania and Robert T. George of California.

President Sams, Officers, and Members of the National Baptist Convention of America, the following is the report of Special Foreign Mission Funds as received through my office.

| | |
|---|------------|
| Sr. Women's Convention Sis. Fannie Thompson, Pres. | \$1,500.00 |
| Sr. Women No. 2, Sis. Hattie Williams, Pres. | 166.88 |
| Nat'l. Baptist Brotherhood, Dr. Ira Clark, Pres. | 750.00 |
| Ushers Convention, Mrs. Katie Allen, Pres. | 225.00 |
| Nurses Convention Mrs. Ruby Rowe, Pres. | 500.00 |
| Nat'l. Bapt. Youth Con., Rev. Earl Pleasant, Advisor. | 320.00 |
| Guadalupe Baptist Landmark Association. | 110.00 |
| Greater St. James Bapt. Church, Rev. C. A. Holliday, Pastor Ft. Worth, Tex. | 100.00 |
| Pilgrim Rest Bapt. Church, Rev. G. B. Prince, Pastor Dallas, Tex. | 1,000.00 |
| California Bapt. State Convention, Dr. S. M. Lockridge, Pres. | 1,000.00 |
| Greater New Zion Bapt. Church, Rev. M. L. Price, Pastor Houston, Tex. | 1,000.00 |
| Mrs. Ardie Mae Clark, Austin, Tex. | 1,000.00 |
| Mercy Seat Baptist Church, Rev. Rogers O. Tyler, Pastor Gulfport, Miss. | 100.00 |
| Baptist Minister's Union, Rev. E. C. Wilder, Pres. Portland, Ore. | 100.00 |
| Union Baptist Church, Rev. S. M. Harnsberry, Pastor Tulsa, Okla. | 200.00 |
| 3rd District Baptist Assn., Rev. Williard Vernon, Mod. Amite, La. | 314.37 |

| | |
|--|----------|
| Toliver Chapel Bapt. Church, Rev. A. Charles Bowie, Pastor Waco, Tex. | 500.00 |
| Christian Foundation of Churches, Rev. S. W. Pullen, Pres. Alexandria, La. | 100.00 |
| Mt. Paran Baptist Church, Rev. C. L. Pennywell, Pastor Shreveport, La. | 350.52 |
| St. John Divine Baptist Church, Rev. Louis Wm. Smith, Pastor New Orleans, La. | 100.00 |
| Second Baptist Church, Dr. James Carl Sams, Pastor Jacksonville, | 1,000.00 |
| Baptist Convention State Mission Board, Dr. James Carl Sams, Pres. | 1,000.00 |
| Progressive Baptist State Convention of Florida, Dr. James Carl Sams, Pres. | 1,000.00 |
| New Hope Baptist Church, Dr. B. O. Byrd, Pastor Los Angeles, Calif. | 1,000.00 |
| Macedonia Baptist Church, Rev. G. L. Bedford, Pastor, San Francisco, California | 500.00 |
| New Hope Baptist Church, Dr. C. E. Williams, Pastor Seattle, Wash. | 500.00 |
| Mt. Zion District Assn., Rev. H. B. Johnson, Mod. Hobbs, New Mexico | 100.00 |
| Progressive Missionary General Baptist Convention, Rev. H. R. Watkins, Pres. | 100.00 |
| New Mexico Palestine Baptist Church, Rev. Z. Broadus, Pastor Victoria, Tex. | 100.00 |
| Rock Hill Baptist Church, Rev. Walter Bowie, Pastor Carbondale, Ill. | 100.00 |
| Old Zion Baptist Church, Rev. David Sullen, Pastor New Orleans, La. | 217.84 |
| Vancouver Avenue First Baptist Church, Rev. O. B. Williams, Pastor Portland, Ore. | 100.00 |
| First Baptist Church, Rev. P. W. Jackson, Pastor Okmalgee, Okla. | 100.00 |
| Pilgrim Emanuel Baptist Church, Rev. Michael L. Graves, Pastor Nashville, Tenn. | 500.00 |
| First Baptist Church, Rev. Floyd Piper, Pastor Chicago, Ill. | 500.00 |

| | |
|---|----------|
| Siloam Missionary Baptist Church, Rev. J. S. Ross, Pastor Oklahoma, Okla. | 200.00 |
| St. John Baptist Church, Rev. C. B. West, Pastor Houston, Tex. | 100.00 |
| Mrs. Estherene Johnson | 10.00 |
| Pilgrim Progress Baptist Church, Dr. John Francis, Pastor New Orleans, La. | 1,000.00 |
| Indiana Missionary Baptist State Convention, Dr. F. Benjamin Davis, Pres. | 1,000.00 |
| Indianapolis, Ind. | 1,000.00 |
| Mt. Zion Baptist Church, Rev. A. Alton Hill, Pastor Evanston, Ill. | 300.00 |
| West Friendship Baptist Church, Rev. Richard Wilson, Pastor Jacksonville, Fla. | 200.00 |
| Watson Grove Baptist Church, Rev. Curtis Goodwin, Pastor Nashville, Tenn. | 100.00 |
| New Era Progressive Missionary Baptist State Convention of Alabama Birmingham, Ala. | 1,434.00 |
| Mt. Olive Baptist Church, Boothville, La. | 50.00 |
| Morning Star Baptist Church, Dr. Luke W. Mingo, Pastor Chicago, Ill. | 1,000.00 |
| St. Mark Baptist Church, Rev. E. C. Wilder, Pastor Portland, Ore. | 100.00 |
| St. John Baptist Church, Rev. Jerry Jenkins, Pastor Clarksville, Tenn. | 200.00 |
| Jefferson Street Missionary Church, Rev. James Thomas, Pastor Nashville, Tenn. | 150.00 |
| Mrs. Mary Alice Neal, Austin, Tex. | 1,000.00 |
| New Ebenezer Baptist Church, Rev. C. E. Lewis, Pastor Hattiesburg, Miss. | 200.00 |
| Beulah Baptist Church, Rev. P. C. Harry, Pastor New Orleans, La. | 20.00 |
| Mt. Moriah Baptist Church, Rev. E. J. Johnson, Pastor Indianapolis, Ind. | 100.00 |
| Mt. Pleasant Baptist Church, Rev. J. F. Hargrett, Pastor Orlando, Fla. | 500.00 |
| Southern District Missionary Baptist Association, Rev. L. J. Armour, Pres. | 200.00 |
| New Orleans, La. | 200.00 |

| | |
|---|----------|
| Mt. Zion Baptist Church, Rev. T. J. Prince, Pastor | |
| Oakland, Calif. | 1,000.00 |
| General Missionary Baptist Association of Colorado, Rev. J. O. Stephen, Mod. | |
| Denver, Colo. | 150.00 |
| St. John Baptist Church, Dr. Robt. H. Wilson, Pastor | |
| Dallas, Tex. | 2,500.00 |
| New Hope Baptist Church, Rev. James C. Turner, Pastor | |
| Nashville, Tenn. | 200.00 |
| Shiloh Baptist Church, Rev. Albert Chew, Pastor | |
| Fort Worth, Tex. | 300.00 |
| North Tex. District Assn. Rev. Albert Chew, Mod. | |
| Fort Worth, Tex. | 700.00 |
| Greater Mt. Tabor Baptist Church, Rev. Aaron Blackmon, Pastor | |
| Detroit, Mich. | 100.00 |
| Greater New Hope Baptist Church, Rev. H. L. Price, Pastor | |
| Houston, Tex. | 100.00 |
| Greater Friendship Baptist Church, Rev. R. J. Jones, Pastor | |
| Phoenix, Arizona | 83.00 |
| Metropolitan Baptist Church, Rev. Wallace Hartsfield, Pastor | |
| Kansas City, Kan. | 1,000.00 |
| Nat'l Baptist Publishing Board, Dr. T. B. Boyd, Secretary | |
| Nashville, Tenn. | 1,000.00 |
| General Baptist Convention of Oklahoma, Rev. E. H. Hill, Pres. | |
| Oklahoma, Okla. | 500.00 |
| Metropolitan Baptist Church, Rev. Jesse Taylor, Pastor | |
| Chicago, Ill. | 500.00 |
| Antioch Baptist Church, Rev. B. W. Noble, Pastor | |
| Muskegee, Okla. | 100.00 |
| Isaiah New Testament Way Baptist Church, Rev. Edward W. Hancock, Pastor | |
| Detroit, Mich. | 100.00 |
| Galilee Baptist Church, Rev. E. Edward Jones, Pastor | |
| Shreveport, La. | 500.00 |
| Eastern Progressive Baptist District Assn. Of Detroit Rev. Aaron Blackmon, Mod. | |
| Detroit, Mich. | 100.00 |
| Jr. Women's Convention, Mrs. Catherine Birdsong, Pres. | 200.00 |

| | |
|--|--------|
| S. C. Baptist State Convention, Rev. W. A. Johnson, Pres. | |
| Georgetown, S. C. | 370.00 |
| General Missionary Baptist State Convention of Arkansas, Rev. O. D. Woods, Pres. | |
| Little Rock, Ark. | 500.00 |
| Worldwide Baptist Tabernacle, Rev. Wesley Grant, Pastor | |
| Asheville, N. C. | 200.00 |
| Union District Assn. Rodessa, La. | 650.00 |
| Ebenezer Baptist Church, Rev. F. K. Sims, Pastor | |
| Chicago, Ill. | 500.00 |
| Rev. Joseph Smith | 20.00 |
| S. C. M. and E. Convention, Rev. W. A. Johnson | 60.00 |
| Zion Baptist Church, Columbia, S. C. | 50.00 |
| St. John Baptist Church, Rev. M. C. Arnold, Pastor | |
| Austin, Tex. | 250.00 |

\$35,851.61

Respectfully submitted,
Rebt. H. Wilson



DR. LUKE W. MINGO
Chairman and Transportation
Manager
Chicago, Illinois



DR. O. B. WILLIAMS
Executive Secretary
Portland, Oregon

**80TH
ANNUAL REPORT
OF THE
Home Mission Board**

**OF THE
NATIONAL BAPTIST CONVENTION OF AMERICA**

**September 3-8, 1974
Nashville, Tennessee**

**Dr. J. C. Sams, President
Jacksonville, Florida**

**Dr. Luke W. Mingo, Chairman
Chicago, Illinois**

**Dr. O. B. Williams, Executive Secretary
Portland, Oregon**

Greetings:

To our President, Dr. J. C. Sams; Vice Presidents, Dr. B. O. Byrd and Dr. M. L. Price; and to our Chairman, Dr. Luke W. Mingo of the Home Mission Board; Executive Officers; Brothers and Sisters:

God bless our togetherness here today for this great cause of kingdom building. It is with a prayer of thanksgiving though Jesus our Saviour for this another privilege to present you our Annual Home Mission Board report. I can truthfully say that God is good, God has been good and God is good right now. As we keep plodding through the years of the Seventies, we are encountering many strange experiences — many we've never heard or dreamed, but by the grace of God we've come this far by faith. I wish to express "Thank You" in the name of Christ to every one of you who has felt divinely called upon to support the cause of Home Mission through this your National Board.

In any people's struggle for self-realization and relief from unjust hardship, some must advance above and ahead of others in order to lift

the rest. The Bible enjoins us: "to cast thy bread upon the waters! for thou shalt find it after many days." We are also warned in the Holy Writ, "But whoso hath this world's good and seeth his brother have need, and shutteth up his bowels of compassion from him, how dwelleth the love of God in him?"

In the parable of the Good Samaritan, Jesus does more than praise the good Samaritan for showing compassion on a non-Samaritan. He also condemns the Jewish Levite and Priest for an unneighborly attitude that ignored a beat-up and passed-up fellow Jew.

Yes, the saying is true: "Charity begins at home" and spreads abroad. Fellow yokeman, whatever donation you have given, be it large or small, has been used to support the many churches and relief of the needy to the best of our ability. Tragedies, tornadoes, floods and flames have struck in many areas of our nation this year, however, by the help of God we've done through the Home Mission Board what we could to bring cheer.

In these confused and utterly chaotic times we've heard much of the Watergate. We've seen the change of the presidency in the middle of the stream; but amidst it all, there is the Great President of the Universe who is the same today, yesterday and forever. Let's take note of the watergate at Jerusalem, when Ezra read the word of God to the people. Take note of their eagerness to hear the word of the Lord. Take note how long they listened. May we not become so hurried and rushed that we fail to hear that still small voice: "Be still and know that I am God." As I prepare to close these words of accountability as your secretary of this our Home Mission Board, those of you who have contributed and to the ones who have not contributed at all, may the Lord stir your hearts to do something for the fields are ready for harvest, but the laborers are few.

By way of expressing gratitude, I am deeply grateful to have been able to share with the Baptist of the world in serving on the local committee for the 8th Baptist World Youth Conference held in our city, Portland, Oregon, July 31 to August 4, 1974, where more than 60 nations were represented. Conference theme was "Christ, our Challenge to Live."

Paul, the veteran missionary, leaves this challenge with us: "For me to live is Christ, and to die is gain." Accept the challenge to pray, preach, teach and give of your means to support our missionary field

through the Home Mission Board. It's a challenge to set an example for other people, to show that you are a Christian and that Christ does make the difference. And they'll know we are Christians by our love. Express it with your gift now. Won't you give?

Prayerfully submitted,
Rev. O. B. Williams, Secretary

BOARD OF DIRECTORS

Dr. Luke W. Mingo, Chairman
3993 S. King Drive, Chicago, Ill.

Dr. M. T. Sommerville, Vice Chairman
412 E. Jefferson, Media, Pa.

Dr. O. B. Williams, Executive Secretary
3132 N. Vancouver Ave., Portland, Oregon

Dr. J. D. Williams, Recording Secretary
715 West 26th Street, Marion, Indiana

| | |
|-----------------------|---------------|
| Rev. F. A. Allen | 1 year |
| Rev. W. E. Davenport | 1 year |
| Rev. E. F. Lockley | 1 year |
| Rev. T. Toliver | 1 year |
| Rev. N. S. Brown | 2 years |
| Rev. J. W. R. Owens | 2 years |
| Rev. W. P. Johnson | 2 years |
| Rev. G. L. Bedford | 3 years |
| Rev. R. R. Banks | 3 years |
| Rev. J. D. Washington | 2 years |

STATE REPRESENTATIVES

ALABAMA

Rev. E. D. Womack, P. O. Box 43, Atmore.
Rev. W. T. Smith, 1520 Lincoln, Mobile

ARIZONA

Rev. Allison Reid, 2849 Chipman Rd., Phoenix
 Rev. J. R. N. Jones, 535 N. Center St., Mesa
 Rev. C. N. Hall, Phoenix

CALIFORNIA

Rev. T. Toliver, 301 Hayes St., Bakersfield
 Rev. G. L. Bedford, 2135 Sutter, San Francisco

COLORADO

Rev. J. O. Stephens, 304 Maple St., La Junta
 Rev. H. J. Shoeboot, 1301 E. 28th St., Denver

DELAWARE

Rev. J. H. Williams, P. O. Box 361, Dover
 Rev. J. W. Blaks, Townsend

FLORIDA

Rev. W. R. Walker, 2106 W. 15th St., Panama City
 Rev. T. J. James, 1933 Pine St., Tampa

ILLINOIS

Dr. Luke W. Mingo, 3993 S. King Drive, Chicago
 Dr. J. V. Richardson, 2808 Warren Blvd, Chicago

INDIANA

Rev. J. D. Williams, 715 West 26th St., Marion
 Rev. R. L. Sanders, 1207 W. 10th St., Anderson

KANSAS

Miss Idell Hall, 1317 N. Madison, Wichita
 Rev. Bell, Wichita

KENTUCKY

Rev. E. M. Elmore, 815 Clay St., Louisville
 Rev. J. W. McCathern, 1828 W. Madison St., Louisville
 Rev. J. J. Northington, 510 Jefferson St., Franklin

LOUISIANA

Rev. E. F. Lockley, New Orleans
 Rev. R. Terrell, 1100 Norman St., Shreveport
 Rev. Lee A. Phills, 707 Christopher, Shreveport

MARYLAND

Rev. E. D. Meade, 1413 N. Central Ave., Baltimore
 Rev. Clarence D. Sample

MICHIGAN

Rev. D. E. Cook, 185 Birdie, Benton Harbor

MISSISSIPPI

Rev. J. W. Smith, Amary
 Rev. V. M. McGhee, Rt. 1, Box 87, Collins
 Rev. D. B. Barnes, Rt. 2, Box 289

MISSOURI

Rev. W. M. Wise, 4377 Finney, St. Louis

NEW JERSEY

Rev. M. D. Brown, 576 3rd St., Newark
 Rev. O. B. Boyd, 16 South St., Newark

NEW YORK

Rev. J. J. Evans, 56 Pine St., Long Beach, Long Island
 Rev. R. R. Thompson, 1169 Fox St., Bronx 59
 Rev. E. W. Walker, 1003 Boston, Bronx

NORTH CAROLINA

Rev. W. M. Oney, 46 Old Chem Cove Rd., Asheville

OHIO

Rev. B. L. Brantley, 1727 E. Long St., Columbus
 Rev. I. Walker, 733 Russell St., Toledo
 Rev. Cleveland Farmon, 31 Merzer Ct., Cincinnati
 Rev. E. D. Thompson, 6434 Simpson, Cincinnati

OKLAHOMA

Rev. E. H. Hill, 708 N. E. Park Ave., Oklahoma City
Rev. F. R. Morrison, 905 Market St., Muskogee

OREGON

Rev. J. L. Holliday, 3802 N. Vancouver Ave., Portland
Rev. H. Callaway, 1763 N. E. Portland Blvd., Portland

PENNSYLVANIA

Rev. M. T. Sommerville, 412 E. Jefferson, Media
Rev. J. A. Fells, 866 Walnut St., Coatesville
Rev. P. H. Fleming, Fold Rod St., Philadelphia
Rev. Fotsough Lyons, 11 Canbria St., Conemaugh

SOUTH CAROLINA

Dr. W. H. Neal, 1809 Pennsylvania Ave., Columbia
Rev. J. H. Acker, Greenville
Rev. D. C. Francis, 23 E. McBee St., Greenville
Rev. G. J. Odum, Columbia
Rev. F. D. Dawson, 1839 Jaywood Circle, Charleston

TENNESSEE

Rev. F. M. Corder, Nashville
Rev. J. T. Freeman, 4815 Percy Rd., Memphis

TEXAS

Rev. J. W. Weathers, 2934 Breckenridge, Houston
Rev. J. L. Gaston, Houston
Rev. R. L. Castle, 612 Bonner St., Wichita Falls
Rev. F. Calhoun, 7806 Peachtree St., Houston
Rev. N. S. Brown, 2214 Rosedale, Houston

VIRGINIA

Rev. S. M. Thompson, 3208 Griffin Ave., Richmond
Rev. Wm. Brown, 2903 Roanoke Ave., Newport News
Rev. Clinton Harrell, Portsmouth
Rev. A. R. Walker, 2801 Evergreen Pl., Portsmouth

WASHINGTON

Rev. F. A. Allen, 614 Douglas, Pasco
Rev. W. P. Johnson, 2425 S. Jackson, Seattle
Rev. W. E. Davenport, 2520 S. Dearborn, Seattle

FIELD MISSIONARIES

ALABAMA

Rev. E. D. Womack, P. O. Box 43, Atmore

ARIZONA

Rev. Allison Reid, 2239 Chipman Rd., Phoenix
Rev. S. T. Miller, 426 North Pima, Mesa
Rev. R. J. N. 537 N. Center St., Mesa

CALIFORNIA

Rev. H. H. Jackson, 4207 Halldale Ave., Los Angeles
Rev. T. Toliver, 311 Madison St., Bakersfield

COLORADO

Rev. H. James Shoeboot, 1301 E. 28th, Denver

FLORIDA

Rev. S. C. Caldwell, 2600 Harrington Ave. So. St. Petersburg

ILLINOIS

Mrs. Alfredia Glover, 518 E. Pershing Rd., Chicago

INDIANA

Rev. J. D. Williams, 715 W. 26th St., Marion

KANSAS

Miss Idell Hall, 1317 N. Madison, Wichita

LOUISIANA

Rev. Woodrow W. Batties, 632 Robinson St., DeRidder
Rev. D. Smith, 3231 Redwood Dr., Alexandria

MARYLAND

Rev. E. D. Meade, 1413 N. Central, Baltimore

MICHIGAN

Rev. Edward W. Hancock, 4038 W. Euclid, Detroit

Rev. E. D. Cook, 185 Birdie, Benton Harbor

MISSOURI

Rev. W. M. Wise, 4377 Finney, St. Louis

NEW MEXICO

Rev. W. Green, 396 Bataan Dr., Albuquerque

OHIO

Rev. W. C. Fisher, 9210 Adams St., Cleveland

Mrs. Rosanna Wyatt, 3566 Daleford Rd., Cleveland

Mrs. Julia Golatt, 1675 Ansel Rd., Apt. 1223, Cleveland

PENNSYLVANIA

Rev. M. T. Sommerville, 412 E. Jefferson, Media

Rev. Fitzbaugh Lyons, 111 Cambria, Conemaugh

SOUTH CAROLINA

Mrs. Annie B. Evans, 2215 Washington, Columbia

TENNESSEE

Rev. S. L. Johnson, 3411 Albion St., Nashville

WASHINGTON

Rev. W. E. Davenport, 2520 Dearborn, Seattle

Rev. R. R. Banks, 604 So. 12th St., Walla Walla

Rev. C. J. Adams, P. O. Box 1599, Tacoma

Rev. C. E. Williams, 120 - 21st St., Seattle

Rev. S. S. Horton, P. O. Box 3303, Seattle

Mrs. Magnolia Kinzy, 711 - 33rd, Seattle

Rev. W. P. Johnson, 2425 S. Jackson, Seattle

FINANCIAL REPORT

RECEIPTS

July 1973

| | |
|--|-------|
| Greater True Light Baptist Church, Los Angeles | 20.00 |
| Boyd Memorial Bapt. Ch. La Grande, Ore. | 10.00 |
| Ebenezer M.B. Church, Chicago, Ill. | 10.00 |
| St. John Institutional Bapt. Ch., New Orleans | 10.00 |
| Bates Memorial Bapt. Ch., Louisville, Ky. | 5.00 |
| Macedonia Bapt. Ch., Seattle, Wa. | 10.00 |

Total for July '73 65.00

August 1973

| | |
|---|--------|
| Rev. R. R. Banks, Walla Walla, Wa. | 25.00 |
| Old Zion Bapt. Ch., New Orleans | 100.00 |
| Bates Memorial Bapt. Ch., Louisville, Ky. | 5.00 |
| Ebenezer M.B. Church, Chicago, Ill. | 10.00 |
| Greater Second Bapt. Ch., Marion, Ind. | 15.00 |
| New Hope Baptist Church, Seattle | 50.00 |
| Rev. Samuel Johnson, Nashville, Tenn. | 4.00 |
| Miss Idell Hall, Wichita, Kansas | 5.00 |
| Progressive Baptist State Home Mission Board, Tampa, Florida | 553.00 |
| Total for August '73 | 767.00 |

September, 1973

| | |
|---|-------|
| Emmanuel Bapt. Ch., Stockton, Calif. | 10.00 |
| General Baptist Conv. of Northwest, Portland | 50.00 |
| Pleasant View Bapt., Ch., Bakersfield, Calif. | 10.00 |
| Olivet Bapt. Ch., San Francisco, Calif. | 10.00 |
| Macedonia Bapt. Ch., San Francisco | 50.00 |
| Second Corinthian Bapt. Ch., Cincinnati, Ohio | 35.00 |
| Vancouver Avenue First Bapt. Ch., Portland Ore. | 50.00 |
| Central Memorial Bapt. Ch., Chicago, Ill. | 25.00 |
| Greater Union Baptist Church, Tulsa, Ok. | 10.00 |
| General Missionary Bapt. Assn. of Colorado | 25.00 |

| | |
|---|--------|
| Indiana Missionary Bapt. State Conv, Indianapolis, Ind. | 50.00 |
| New Bethel Bapt. Ch., Indianapolis, Ind. | 50.00 |
| Holly Grove Bapt. Ch., Detroit, Mich. | 10.00 |
| Isaiah New Testament Way Bapt. Ch., Detroit | 20.00 |
| Second Calvary Bapt. Ch., Norfolk, Va. | 15.00 |
| Rev. S. S. Horton, Seattle | 10.00 |
| Greater Mt. Tabor Bapt. Ch., Detroit | 25.00 |
| Sunshine District Assn. of Missouri and Kansas | 50.00 |
| Metropolitan Missionary Bapt. Ch., Kansas City, Mo. | 50.00 |
| Zion Grove Bapt. Ch., Kansas City, Mo. | 25.00 |
| New Sunny Mount Bapt. Ch., St. Louis, Mo. | 10.00 |
| Galilee Bapt. Ch., Shreveport, La. | 25.00 |
| St. Mary's Bapt. Ch., Shreveport, La. | 25.00 |
| Greater Faith Bapt. Ch., Stockton, Calif. | 5.00 |
| Missionary Bapt. Ch., Denver, Colo. | 25.00 |
| Northside Bapt. Ch., Dacatur, Ill. | 20.00 |
| Triumph Bapt. Ch., Shreveport, La. | 15.00 |
| Missionary Bapt. State Conv. of Louisiana | 15.00 |
| St. Mark Bapt. Ch., Portland, Ore. | 20.00 |
| Pilgrim Rest Baptist Ch., Pointe a la Hache, La. | 15.00 |
| Mt. Zion Bapt. Ch., Pointe a la Hache, La. | 15.00 |
| Eastern Progressive Bapt. District Assn. of Detroit | 25.00 |
| Greater Macedonia Bapt. Ch., Mission Union Port Sulphur, La. | 25.00 |
| Southern District Bapt. Assn., New Orleans | 50.00 |
| Progressive New Hope Bapt. Ch., Houston, Tex. | 50.00 |
| Mt. Carmel Bapt. Ch., Houston, Tex. | 10.00 |
| Gethsemane Bapt. Ch., Houston, Tex. | 10.00 |
| Mt. Zion Bapt. Ch., Houston, Tex. | 5.00 |
| Rev. C. J. Roberts, Houston, Tex. | 5.00 |
| Rev. H. L. Goode, Houston, Tex. | 5.00 |
| State Mission Board, General Conv. of Texas | 100.00 |
| Antioch Bapt. Ch., Waco, Tex. | 25.00 |
| Little Rock Bapt. Ch., Denver, Colo. | 25.00 |
| St. Mark Bapt. Ch., Indianapolis, Ind. | 25.00 |

| | |
|---|--------|
| South Carolina Bapt. State Convention | 50.00 |
| South Carolina Sunday School Congress | 50.00 |
| Calvary Bapt. Ch., Charleston Count, S. C. | 10.00 |
| Seneca River Assn., South Carolina | 5.00 |
| Rev. S. E. Carey, South Carolina | 5.00 |
| Rev. James J. Anderson, South Carolina | 15.00 |
| Rev. H. B. Peoples, Timmons ville, S. C. | 2.00 |
| St. Paul Bapt. Ch., Laurens, S. C. | 5.00 |
| Rev. D. J. Faison, South Carolina | 1.00 |
| Rev. A. W. Goforth, Columbia, S. C. | 10.00 |
| Rev. W. A. Johnson, Georgetown, S. C. | 10.00 |
| Rev. S. A. Greene, Sr., South Carolina | 2.50 |
| Life of Jericho Bapt. Ch., St. Louis, Mo. | 10.00 |
| Deborah Bapt. Ch., St. Louis, Mo. | 5.00 |
| Truevine Bapt. Ch., St. Louis, Mo. | 5.00 |
| Greater Providence Dist. Assn. St. Louis, Mo. | 15.00 |
| Mt. Moriah Bapt. Ch., Los Angeles, Calif. | 15.00 |
| El Bethel Bapt. Ch., San Francisco, Calif. | 5.00 |
| Second Union Bapt. Ch., San Francisco, Calif. | 5.00 |
| Galilee Bapt. Ch., Lawton, Ok. | 10.00 |
| St. Elmo Baptist Church, Lawton, Ok. | 15.00 |
| Mt. Calvary Bapt. Ch., Lawton, Ok. | 2.00 |
| Macedonia Bapt. Ch., Ardmore, Ok. | 1.00 |
| New Hope Bapt. Ch., Altus, Ok. | 2.00 |
| Antioch Bapt. Ch., Duncan Ok. | 5.00 |
| Central Baptist Church, Ok. | 5.00 |
| Northeastern Dis. Assn. of Ok. | 5.00 |
| State Mission Board of Oklahoma | 25.00 |
| Rev. E. C. Cason, Tupelo, Miss. | 5.00 |
| St. Matthew Bapt. Ch., Fulton, Miss. | 5.00 |
| Miss Idell Hall, Wichita, Kansas | 5.00 |
| St. John Institutional Bapt. Ch., New Orleans. | 10.00 |
| First Institutional Bapt. Ch., Lake Wales, Fla. | 5.00 |
| Mrs. Rosanna Wyatt, Cleveland, Ohio | 50.00 |
| Ebenezer Bapt. Ch., New Orleans | 5.00 |
| Ebenezer Bapt. Ch., Austin, Tex. | 10.00 |
| Salem General Assn. Home Miss. Bd., Media, Pa. | 200.00 |

| | |
|---|--------|
| Enon Bapt. Ch., Media, Pa. | 100.00 |
| Progressive Bapt. State Conv. of New York | 45.00 |
| Neighborhood Bapt. Ch., New York | 20.00 |
| Promise Land Bapt. Ch., St. Louis, Mo. | 5.00 |
| Palestine Bapt. Ch., Taylorville, Miss. | 10.00 |
| Shiloh Bapt. Ch., Phoenix, Ariz. | 15.00 |
| Willow Grove Bapt. Ch., Phoenix, Ariz. | 5.00 |
| St. John Bapt. Ch., Phoenix, Ariz. | 15.00 |
| No. Center St. Bapt. Ch., Mesa, Ariz. | 15.00 |
| Zion Rest Dist. Assn., Mesa, Ariz. | 15.00 |
| Mt. Zion Progressive Bapt. Ch., Rochester, N.Y. | 10.00 |
| Miss Sylvester Catlin, Cleveland, Ohio | 25.00 |
| Taliver Baptist Church, Waco, Tex. | 25.00 |
| Greater Zion Bapt. Ch., Houston, Tex. | 10.00 |
| Puritan Missionary Assn. of Texas | 25.00 |
| Baptist Temple Bapt. Ch., Shreveport, La. | 15.00 |
| Christ Temple Missionary Bapt. Ch., Sacramento, Calif. | 10.00 |
| Fellowship Bapt. Ch., Wyandanch, N.Y. | 5.00 |
| St. John Bapt. Ch., Bakersfield, Calif. | 25.00 |
| Mt. Paran Bapt. Ch., Indianapolis, Ind. | 20.00 |
| Mew Liberty Bapt. Ch., Indianapolis, Ind. | 10.00 |
| Olivet Bapt. Ch., Indianapolis, Ind. | 25.00 |
| Truelight Bapt. Ch., Indianapolis, Ind. | 5.00 |
| Eastside Bapt. Ch., Indianapolis, Ind. | 15.00 |
| First Baptist Ch., Indianapolis, Ind. | 5.00 |
| Mt. Carmel Bapt. Ch., Indianapolis, Ind. | 2.00 |
| New Bethel Bapt. Ch., Indianapolis, Ind. | 75.00 |
| Greater Gethesmane Bapt. Ch., Indianapolis | 25.00 |
| First Trinity Bapt. Ch., Jeffersonville, Ind. | 3.00 |
| Central Dist. Assn., Indianapolis, Ind. | 10.00 |
| Northeastern Dist. Assn., Indianapolis, Ind. | 15.00 |
| Greater Second Bapt. Ch., Marion, Ind. | 15.00 |
| Second Bapt. Ch., Bloomington, Ind. | 25.00 |
| Rising Star Bapt. Ch., Marion, Ind. | 10.00 |
| Mt. Pisgah Bapt. Ch., Kokomo, Ind. | 10.00 |
| Second Bapt. Ch., Terre Haute, Ind. | 30.00 |
| New Hope Bapt. Ch., South Bend, Ind. | 10.00 |

| | |
|---|--------|
| Indiana State Convention | 25.00 |
| Illinois National Bapt. St. Convention, Chicago, Ill. | 500.00 |
| Western Dist. Assn., Benton Harbor, Mich. | 70.00 |
| Fountain of Life Bapt. Ch., Michigan | 5.00 |
| New Hope Bapt. Ch., Michigan | 10.00 |
| Progressive Bapt. Ch., Michigan | 5.00 |
| Isaiah New Testament Way Bapt. Ch., Detroit | 15.00 |
| Rev. R. L. Johnson, Michigan | 2.00 |
| Rev. E. A. Robinson, Michigan | 5.00 |
| Progressive Bapt. Ch. and Att. Thomas McCoy, Benton Harbor, Mich. | 15.00 |
| Progressive Bapt. Ch. and New Products Corp., Benton Harbor, Mich. | 25.00 |
| Progressive Bapt. Ch., and Gast Mfg., Benton Harbor, Mich. | 25.00 |
| Mr. and Mrs. Booker Washington, Benton Harbor | 5.00 |
| Mt. Zion Bapt. Ch., Ama, La. | 10.00 |
| General Bapt. Conv. of Michigan | 101.74 |
| Little Zion Bapt. Ch., Marrero, La. | 10.00 |
| Mt. Zion Bapt. Ch., Orange, Tex. | 10.00 |
| Mt. Sinai Bapt. Ch., Jacksonville, Fla. | 50.00 |
| Community Bapt. Ch., Cincinnati, Ohio | 10.00 |
| New Shiloh Bapt. Ch., Cincinnati, Ohio | 10.00 |
| Morning Chapel Baptist Church | 10.00 |
| Mispah Bapt. Ch., Wichita, Kan. | 20.00 |
| Rev. J. W. Besselieu, Pawleys Island, S. C. | 10.00 |
| Second Bapt. Ch., La Grange, Ill. | 20.00 |
| Garden State Conv. of New Jersey | 25.00 |
| Lone Star Bapt. Ch., Pineville, La. | 5.00 |
| Greater St. Lawrence Bapt. Ch., Alexandria, La. | 10.00 |
| United Education Missionary Bapt. Assn., Alexandria, La. | 20.00 |
| St. Stephen's Bapt. Ch., Kansas City, Mo. | 20.00 |
| Alabama State Congress, Atmore, Ala. | 52.00 |
| Ebenezer Bapt. Ch., Atmore, Ala. | 13.00 |
| Easternshore Progressive Dist. Assn. Atmore, Ala. | 7.00 |
| Rev. E. D. Womack, Atmore, Ala. | 5.00 |

| | |
|--|--------|
| Greater Rising Star Dist. Assn., Dallas, Tex. | 15.00 |
| Old Zion Baptist Ch., New Orleans, La. | 40.00 |
| Union Springs Bapt. Ch., Shreveport, La. | 5.00 |
| Mt. Zion Progressive Bapt. Ch., St. Petersburg | 10.00 |
| Peaceful Rest Missionary Bapt. Ch. Shreveport | 15.00 |
| Dr. J. K. Polk, Kansas City, Kan. | 5.00 |
| Macedonia Bapt. Ch., Seattle | 10.00 |
| Christ Universal Bapt. Ch., Houston, Tex. | 5.00 |
| Shiloh Bapt. Ch., Roseburg, Tex. | 5.00 |
| Mt. Zion Dis. Assn., Beeville, Tex. | 25.00 |
| Gen. Miss. Bapt. State Conv., Little Rock, Ark. | 25.00 |
| Rockhill Bapt. Ch., Carbondale, Ill. | 25.00 |
| C. M. Mission, Houston, Tex. | 1.00 |
| New Jerusalem Bapt. Ch., Brentwood, N.Y. | 50.00 |
| Mt. Sinai Bapt. Ch., Baltimore, Md. | 25.00 |
| Christian Light Bapt. Ch., Long Beech, N. Y. | 10.00 |
| Israel Bapt. Ch., Baltimore, Md. | 100.00 |
| Home Miss. Bd., Maryland, Bapt. Convention | 100.00 |
| First Bapt. Ch., Cherry Hill, Baltimore, Md. | 20.00 |
| Olivet Bapt. Ch., Nashville, Tenn. | 10.00 |
| Tabernacle Bapt. Ch., Mobile, Ala. | 10.00 |
| Truelight Miss. Bapt. Ch., Indianapolis, Ind. | 5.00 |
| Mt. Calvary Bapt. Ch., Mesa, Ariz. | 25.00 |
| Trinity Bapt. Ch., Columbia, Ohio | 50.00 |
| Mt. Horeb Bapt. Ch., Houston, Tex. | 10.00 |
| Fifth Street Bapt. Ch., Oklahoma City | 10.00 |
| Rev. W. A. Sims, Houston, Tex. | 10.00 |
| Ushers Convention, Natl. Bapt Conv of America | 22.00 |
| Eastern Progressive Dist. Brotherhood, Detroit | 5.00 |
| Missionary Bapt. State Conv. of Tennessee | 25.00 |
| Mt. Lebanon Bapt. Ch., Houston, Tex. | 5.00 |
| Christian Faith Bapt. Ch., Houston, Tex. | 5.00 |
| National Junior Women, National Baptist Convention of America | 28.30 |
| Strangers Rest Bapt. Ch., Wichita, Kan. | 10.00 |
| Boyd Memorial Bapt. Ch., La Grande, Ore. | 10.00 |
| Progressive Bapt Ch., Hearne, Tex. | 15.00 |
| St. Matthew Miss. Bapt. Ch., Sanford, Fla. | 15.00 |

| | |
|--|----------|
| Bethlehem Bapt. Ch., Columbia, S. C. | 25.00 |
| Greater Second Bapt. Ch., Marion, Ind. | 15.00 |
| Bates Memorial Bapt. Ch., Louisville, Ky. | 5.00 |
| Rev. Robert L. Castle, Wichita Falls, Tex. | 100.00 |
| Rally | 418.72 |
| Parent Body | 3,500.00 |
| Total received, Sept. '73 | 8,376.26 |

October 1973 Receipts

| | |
|---|--------|
| Greater Second Bapt. Ch., Marion, Ind. | 15.00 |
| Rev. R. R. Banks, Walla Walla, Wa. | 25.00 |
| Truelight Bapt. Ch., Hattiesburg, Miss. | 56.42 |
| Bates Memorial Bapt. Ch., Louisville, Ky. | 5.00 |
| Total received, Oct. 1973 | 101.42 |

November 1973 Receipts

| | |
|--|-------|
| St. Matthew Bapt. Ch., Picayune, Miss. | 32.00 |
| Macedonia Bapt. Ch., Seattle | 10.00 |
| St. John Inst. Miss. Bapt. Ch., New Orleans | 20.00 |
| Greater Second Bapt. Ch., Marion, Ind. | 15.00 |
| Christ Willing Workers Bapt. Ch., Dallas, Tex. | 20.00 |
| Total received No. 1973 | 97.00 |

December 1973 Receipts

| | |
|---|-------|
| New Products for Progressive Bapt. Ch., Benton Harbor, Mich. | 25.00 |
| Boyd Memorial Bapt. Ch., La Grande, Ore. | 10.00 |
| Greater Second Bapt. Ch., Marion, Ind. | 15.00 |
| 2nd West Florida Miss. Bapt Assn, Bascom, Fla. | 50.00 |
| Miss Idell Hall, Wichita, Kan. | 5.00 |
| Community Bapt. Ch., Joppa, Md. | 20.00 |
| New Mt. Zion Bapt. Ch., Maryland | 25.00 |
| First Bapt. Ch., Cherry Hill, Baltimore, Md. | 25.00 |
| Maryland Bapt. Conv, Baltimore | 25.00 |
| Israel Bapt. Ch., Baltimore, Md. | 25.00 |
| Mt. Sinai Bapt. Ch., Baltimore, Md. | 10.00 |
| Unity Bapt. Ch., Maryland | 10.00 |
| New Friendship Bapt. Ch., Maryland | 10.00 |

| | |
|--|----------|
| Bates Memorial Bapt. Ch., Louisville, Ky. | 10.00 |
| Progressive Bapt. State Home Mission Board, Tampa, Fla. | 1,190.00 |
| Christ Willing Workers Bapt. Ch., Dallas, Tex. | 10.40 |
| Mt. Olive Mission Union, Buras, La. | 15.00 |
| Total for Dec. 1973 | 1,480.40 |

January 1974 Receipts

| | |
|---|--------|
| Bates Memorial Bapt. Ch., Louisville, Ky. | 5.00 |
| St. John Inst. Bapt. Ch., New Orleans | 20.00 |
| Greater Second Bapt. Ch., Marion, Ind. | 15.00 |
| Truelight Bapt. Ch., Hattiesburg, Miss. | 65.90 |
| Total receipts, Jan. 1974 | 105.90 |

February 1974 Receipts

| | |
|--|-------|
| Rev. H. H. Jackson, Los Angeles | 10.00 |
| Bates Memorial Bapt. Ch., Louisville, Ky. | 5.00 |
| Macedonia Bapt. Ch., Seattle | 10.00 |
| Vancouver Avenue First Bapt. Ch., Portland, Ore. | 10.00 |
| St. John Inst. Bapt. Ch., New Orleans | 10.00 |
| Mrs. Rosanna B. Wyatt, Cleveland, Ohio | 10.00 |
| Mrs. Julia Golatt, Cleveland, Ohio | 10.00 |
| Greater Second Bapt. Ch., Marion, Ind. | 15.00 |
| St. Paul Miss. Bapt. Ch., Pierce, Fla. | 5.00 |
| General Bapt. Conv., Kansas City, Mo. | 15.00 |
| Rev. L. V. Washington, St. Louis, Mo. | 10.00 |
| Greater Providence Assn., St. Louis, Mo. | 10.00 |
| Deborah Bapt. Ch., St. Louis, Mo. | 15.00 |
| Ebenezer Bapt. Ch., Nashville, Tenn. | 25.00 |
| St. Stephen's Bapt. Ch., Kansas City, Mo. | 25.00 |
| Greater Bethlehem Bapt. Ch., Houston, Tex. | 50.00 |
| Miss. Bapt. State Conv. of Tennessee | 50.00 |
| Nashville City Missionary Baptist Assn. | 25.00 |
| Progressive New Hope Bapt. Ch., Houston, Tex. | 30.00 |
| Avenue L. Baptist Ch., Galveston, Tex. | 10.00 |
| Metropolitan Miss. Bap. Ch., Kansas City, Mo. | 50.00 |
| Sunshine Dist. Assn., Kansas City, Mo. | 25.00 |

| | |
|---|----------|
| New Era Progressive Bapt. State Convention, Birmingham, Ala. | 10.00 |
| Galilee Baptist Church, Houston, Tex. | 8.00 |
| Truelight Miss. Bapt. Ch., Indianapolis, Ind. | 5.00 |
| Ebenezer Bap. Ch., New Orleans, La. | 5.00 |
| Zion Grove Bapt. Ch., Kansas City, Mo. | 15.00 |
| St. Mark Bapt. Ch., Portland, Ore. | 10.00 |
| United Missionary Educational Assn., Alexandria, La. | 10.00 |
| First St. Mark Bapt. Ch., Houston, Tex. | 10.00 |
| Tulane Memorial Bapt. Ch., New Orleans, La. | 10.00 |
| Greater Ebenezer Bapt. Ch., Los Angeles | 15.00 |
| Mt. Olivet Bapt. Ch., Grant, Ok. | 5.00 |
| Rocky Mountain Dist. Assn., Denver | 20.00 |
| Illinois National Bapt. Convention, Chicago | 200.00 |
| Old Zion Baptist Church, New Orleans, La. | 60.00 |
| Galilee Bapt. Ch., Shreveport, La. | 15.00 |
| Mt. Moriah Bapt. Ch., Los Angeles | 15.00 |
| Greater Faith Bapt. Ch., Stockton, Calif. | 10.00 |
| Parent Body | 450.00 |
| Total received Feb. 1974 | 1,298.00 |

March 1974 Receipts

| | |
|--|--------|
| Boyd Memorial Bapt. Ch., La Grande, Ore. | 10.00 |
| Greater Second Bapt. Ch., Marion, Ind. | 15.00 |
| Bates Memorial Bapt. Ch., Louisville, Ky. | 5.00 |
| Christ Willing Workers Bapt. Ch., Dallas, Tex. | 18.03 |
| Ebenezer Bapt. Ch., Chicago, Ill. | 20.00 |
| Vancouver Avenue First Bapt. Ch., Portland, Ore. | 10.00 |
| Central Miss. Bapt. Ch., New Orleans, La. | 10.00 |
| Macedonia Bapt. Ch., Albion, Mich. | 15.00 |
| Queen Esther Bapt. Ch., Muskegon, Mich. | 3.00 |
| Progressive Bapt. Ch., Benton Harbor, Mich. | 6.00 |
| Beulah Bapt. Ch., Muskegon, Mich. | 71.50 |
| St. John Bapt. Ch., New Orleans, La. | 10.00 |
| Enon Bapt. Ch., Media, Pa. | 75.00 |
| Total received March '74 | 278.53 |

| | |
|---|--------|
| April 1974 Receipts | |
| Macedonia Bapt. Ch., Seattle | 10.00 |
| Progressive Bapt. State Home Mission Board, Tampa, Florida | 182.00 |
| Bates Memorial Bapt. Ch., Louisville, Ky. | 5.00 |
| Greater Second Bapt. Ch., Marion, Ind. | 15.00 |
| Greater Mt. Baker Bapt. Ch., Seattle, Wa. | 20.00 |
| Total received April '74 | 232.00 |

| | |
|---|--------|
| May 1974 Receipts | |
| Ebenezer Bapt. Ch., Chicago, Ill. | 20.00 |
| Bates Memorial Bapt. Ch., Louisville, Ky. | 5.00 |
| Progressive Bapt. St. Home Miss. Bd., Tampa | 630.00 |
| St. Paul Miss. Bapt. Ch., Mulberry, Fla. | 10.00 |
| Total received May 1974 | 665.00 |

| | |
|--|--------|
| June 1974 Receipts | |
| Zion Hill Bapt. Ch., New Orleans, La. | 10.00 |
| Enon Bapt. Ch., Media, Pa. | 50.00 |
| St. John Inst. Miss. Bapt. Ch., New Orleans, La. | 20.00 |
| Rev. R. R. Banks, Walla Walla, Wa. | 25.00 |
| Bates Memorial Bapt. Ch., Louisville, Ky. | 5.00 |
| Truelight Bapt. Ch., Hattiesburg, Miss. | 20.73 |
| Macedonia Bapt. Ch., Seattle | 10.00 |
| Total received June '74 | 140.73 |

DISBURSEMENTS - JULY 1973 - JUNE 1974

| | |
|---|--------|
| July 1973 Disbursements | |
| Clerical | 100.00 |
| Morning Star Baptist Church, Pasco, Wa. | 100.00 |
| Honorarium | 100.00 |
| Total disbursed July '73 | 300.00 |

| | |
|---|--------|
| August 1973 disbursements | |
| Ark of Safety, Portland, Ore | 50.00 |
| Antioch Baptist Church, Portland, Ore | 50.00 |
| Tabernacle Baptist Church, Seattle, Wa. | 100.00 |

| | |
|---------------------------------------|----------|
| Dr. H. James Shoeboot, Denver, Colo | 75.00 |
| Rev. C. J. Adams, Tacoma, Wa. | 25.00 |
| Rev. S. S. Horton, Seattle | 50.00 |
| Annual Programs and envelopes | 450.00 |
| Honorarium | 100.00 |
| Clerical | 100.00 |
| Expenses to Convention, Chicago, Ill. | 450.00 |
| Stationary and Stamps | 100.00 |
| Rev. U. B. Peters, Pastoral Aid | 100.00 |
| Machinery repair | 71.50 |
| Total disbursed August 1973 | 1,721.50 |

| | |
|--|----------|
| September 1973 disbursements | |
| Rev. J. C. Crawford, Pastoral Aid | 25.00 |
| Rev. G. L. Bedford | 100.00 |
| Rev. J. A. Boles, Pastoral Aid | 25.00 |
| Dr. Luke W. Mingo, Honorarium | 650.00 |
| Dr. H. James Shoeboot, Pastoral Aid | 25.00 |
| Rev. W. E. Davenport, Pastoral Aid | 75.00 |
| National Baptist Convention of America | 350.00 |
| Rev. T. Toliver, Pastoral Aid | 100.00 |
| Rev. E. C. Wilder, Pastoral Aid | 25.00 |
| Rev. H. Calloway, Pastoral Aid | 35.00 |
| Rev. George G. Ware, Pastoral Aid | 75.00 |
| Rev. E. D. Womack, Pastoral Aid | 75.00 |
| Rev. E. D. Meade, Pastoral Aid | 75.00 |
| Rev. F. A. Allen, Pastoral Aid | 50.00 |
| Rev. J. D. Williams, Honorarium | 100.00 |
| Clerical | 130.00 |
| Mrs. J. H. L. Smith | 35.00 |
| Rev. N. S. Brown | 100.00 |
| Rev. M. T. Sommerville, Pastoral Aid | 50.00 |
| Rev. W. M. Wise, Pastoral Aid | 35.00 |
| Mrs. Alfredia Glover, Missionary Aid | 35.00 |
| Miss Idell Hall, Missionary Aid | 75.00 |
| Rev. D. E. Cook, Pastoral Aid | 75.00 |
| Total disbursed Sept. '73 | 2,320.00 |

| | |
|--|--------|
| October 1973 disbursements | |
| Clerical | 100.00 |
| Stamps | 50.00 |
| Rev. R. R. Banks, Pastoral Aid | 40.00 |
| Greater Bethlehem Bapt. Ch., Houston, Tex. | 100.00 |
| Rev. H. James Shoeboot, Pastoral Aid | 40.00 |
| Antioch Baptist Church, Houston, Tex. | 200.00 |
| St. John Baptist Church, New York | 100.00 |
| Deborah Baptist Church, St. Louis, Mo. | 90.00 |
| Total disbursed Oct. '73 | 720.00 |

| | |
|-------------------------------------|--------|
| November 1973 disbursements | |
| Rev. Eugene Boyd, Jr., Pastoral Aid | 50.00 |
| Honorarium | 100.00 |
| Clerical | 100.00 |
| Macedonia Baptist Church, Seattle | 100.00 |
| Total disbursed Nov. '73 | 350.00 |

| | |
|---|--------|
| December 1973 disbursements | |
| Rev. S. S. Horton, Pastoral Aid | 60.00 |
| Stationery | 55.00 |
| Mrs. J. H. L. Smith | 30.00 |
| Miss Idell Hall, Missionary Aid | 40.00 |
| Rev. M. T. Sommerville, Pastoral Aid | 25.00 |
| Rev. E. D. Meade, Pastoral Aid | 40.00 |
| Rev. T. B. Boyd, Jr. | 8.00 |
| Beth Salem Baptist Church, Denver | 30.00 |
| Center Street Baptist Church, Mesa, Ariz. | 35.00 |
| Macedonia Baptist Church, Seattle | 25.00 |
| Greater Providence Bapt. Ch., New Jersey | 30.00 |
| Rev. E. D. Womack, Pastoral Aid | 50.00 |
| Morning Chapel Bapt. Ch., Wichita, Kan. | 30.00 |
| Mt. Zion Baptist Church, Post, Tex | 50.00 |
| Union Baptist Church, Phoenix, Ariz. | 30.00 |
| Rev. E. S. Branch | 100.00 |
| Tabernacle Baptist Church, Mobile, Ala. | 35.00 |
| Liberty Baptist Church, Tulsa, Okl | 30.00 |
| Rev. I. Burleigh, Doson, Ok. | 25.00 |

| | |
|--|----------|
| Little Rock Baptist Church, Denver, Colo. | 30.00 |
| Lite of Jericho Baptist Church, St. Louis, Mo. | 30.00 |
| Boyd Memorial Bapt. Ch., La Grande, Ore. | 30.00 |
| Mispah Baptist Church, Wichita, Kan. | 30.00 |
| New Lebanon Bapt. Ch., Oklono, Miss | 30.00 |
| Ebenezer Bapt. Ch., Pennsylvania | 30.00 |
| Christ Universal Bapt. Ch., Houston, Tex. | 40.00 |
| Oregon Typewriter and Recorder (typewriter rep.) | 40.00 |
| Clerical | 100.00 |
| Rev. H. James Shoeboot, Pastoral Aid | 30.00 |
| Second Ebenezer Bapt. Ch., Tulsa, Ok. | 75.00 |
| Total disbursed, Dec. '73 | 1,193.00 |

| | |
|---------------------------------------|--------|
| January 1974 disbursements | |
| Rev. J. A. Fells, Pennsylvania | 50.00 |
| Honorarium | 100.00 |
| Stamps | 40.00 |
| Lodging and food, Tacoma, Wa. | 29.53 |
| Rev. Joshua Grove, Pennsylvania | 50.00 |
| Mt. Gillard Bapt. Ch., Portland, Ore. | 200.00 |
| Paradise Bapt. Ch., Portland, Ore. | 200.00 |
| Clerical | 100.00 |

Total disbursed, Jan. '74 769.53

| | |
|--|----------|
| February 1974 disbursements | |
| Rev. George G. Ware, Pastoral Aid | 150.00 |
| Clerical | 25.00 |
| Miss Idell Hall, Missionary Aid | 60.00 |
| Expenses to Board Meeting, Houston, Tex. | 564.48 |
| Rev. W. M. Wise, Pastoral Aid | 50.00 |
| Rev. G. L. Bedford | 50.00 |
| Dr. Luke W. Mingo | 175.00 |
| Rev. H. James Shoeboot | 80.00 |
| Geeter Park Bapt. Ch., Memphis, Tenn. | 300.00 |
| National Bapt. Conv. of America | 200.00 |
| Clerical | 100.00 |
| Total disbursed, Feb. '74 | 1,754.48 |

| | |
|---|--------|
| March 1974 disbursement | |
| Rev. W. P. Johnson, Pastoral Aid | 50.00 |
| Rev. Norman Mitchell, Pastoral Aid | 50.00 |
| Honorarium | 100.00 |
| St. Paul Baptist Church, Portland, Ore. | 100.00 |
| Rev. S. S. Horton, Pastoral Aid | 75.00 |
| Clerical | 100.00 |
| Rev. George G. Ware, Pastoral Aid | 100.00 |
| Expenses to Denver (Installation of new pastor) | 300.00 |
| Total disbursed, Mar. '74 | 875.00 |

| | |
|----------------------------|--------|
| April 1974 disbursements | |
| Clerical | 150.00 |
| Honorarium | 100.00 |
| Total disbursed, April '74 | 250.00 |

| | |
|--|--------|
| May 1974 disbursements | |
| Rev. S. McCullum, Pastoral Aid | 15.00 |
| Morning Star Bapt. Ch., Portland, Ore. | 50.00 |
| St. Paul Bapt. Ch., Portland, Ore. | 40.00 |
| Boyd Memorial Bapt. Ch., La Grande, Ore. | 35.00 |
| Rev. E. D. Womack, Alabama, Pastoral Aid | 50.00 |
| Union Bapt. Ch., Phoenix, Ariz. | 40.00 |
| Mispah Baptist Church, Wichita, Kan. | 30.00 |
| Rev. I. Burleigh, Doson, Ok., Pastoral Aid | 25.00 |
| Mt. Olive Bapt. Ch., Boothville, La. | 30.00 |
| Center St. Bapt. Ch., Mesa, Ariz. | 35.00 |
| Beth Salem Bapt. Ch., Denver, Colo. | 30.00 |
| Macedonia Bapt. Ch., Seattle, Wa. | 25.00 |
| Christ Universal Bapt. Ch., Houston, Tex. | 50.00 |
| Greater Bethlehem Bapt. Ch., Houston, Tex. | 50.00 |
| Truelight Bapt. Ch., Hattiesburg, Miss. | 200.00 |
| Mrs. J. H. L. Smith, Chicago | 20.00 |
| Geeter Park Bapt. Ch., Memphis, Tenn. | 100.00 |
| Rev. M. T. Spomerville, Pastoral Aid | 30.00 |
| Liberty Bapt. Ch., Oklahoma | 35.00 |
| Rev. E. D. Meade, Baltimore, Pastoral Aid | 40.00 |
| Shiloh Baptist Church, St. Louis, Mo. | 40.00 |

| | |
|--|----------|
| Rev. E. S. Branch (Mrs. Bessie M. Thorborne Day) | 50.00 |
| Lite of Jericho Bapt. Ch., St. Louis, Mo. | 40.00 |
| Antioch Bapt. Ch., Houston, Tex. | 100.00 |
| Greater Providence Bapt. Ch., Newark, N. J. | 35.00 |
| Rev. H. James Shoeboot, Pastoral Aid | 40.00 |
| Clerical | 100.00 |
| Pacific Northwest Bell | 50.00 |
| Morning Chapel Bapt. Ch., Wichita, Kan. | 30.00 |
| Tabernacle Bapt. Ch., Mobile, Ala. | 30.00 |
| Total disbursed, May '74 | 1,435.00 |

| | |
|-------------------------------------|--------|
| June 1974 disbursements | |
| St. Mark Bapt. Ch., Portland, Ore. | 50.00 |
| Expenses to Congress, Wichita, Kan. | 350.00 |
| Clerical | 100.00 |
| Honorarium | 100.00 |
| Total disbursed, June '74 | 600.00 |

FINANCIAL SUMMARY

| | |
|-----------------------------|-----------|
| Monthly Receipts: July 1973 | 65.00 |
| August 1973 | 767.00 |
| September 1973 | 8,376.26 |
| October 1973 | 101.42 |
| November 1973 | 97.00 |
| December 1973 | 1,480.40 |
| January 1974 | 105.90 |
| February 1974 | 1,298.00 |
| March 1974 | 278.53 |
| April 1974 | 232.00 |
| May 1974 | 665.00 |
| June 1974 | 140.73 |
| Total received during year | 13,607.24 |

| | |
|----------------------------------|----------|
| Monthly disbursements: July 1973 | 300.00 |
| August 1973 | 1,721.50 |
| September 1973 | 2,320.00 |

| | |
|-------------------------------------|-----------|
| October 1973 | 720.00 |
| November 1973 | 350.00 |
| December 1973 | 1,193.00 |
| January 1974 | 769.53 |
| February 1974 | 1,754.48 |
| March 1974 | 875.00 |
| April 1974 | 250.00 |
| May 1974 | 1,435.00 |
| June 1974 | 600.00 |
| Total disbursed during year | 12,288.51 |
| Summary: Total Receipts | 13,607.24 |
| Brought Forward | 2,548.50 |
| Total | 16,155.74 |
| Disbursements | 12,228.51 |
| Balance in treasury, June 30, 1974: | 3,867.23 |

REPORTS OF MISSIONARIES

Report of Rev. M. T. Sommerville
 412 E. Jefferson, Media, Pa.
 Number of lessons taught. . .80
 Sermons preached. . .70
 Accessions. . .4
 By baptism . .9
 By reclaim. . .1
 New churches organized. . .1
 Places where collections were made:
 Mt. Zion Bapt. Ch., Coatesville, Pa. 1 convert
 Brewers Memorial Bapt. Ch., Pomroy, Pa. 7 converts
 Ebenezer Bapt. Ch., Downing Town, Pa. 2 converts
 Enon Bapt. Ch., West Grove, Pa.
 Mt. Olivet Bapt. Ch., Coatesville, Pa.
 Second Bapt. Ch., Kennett Square, Pa.
 Sent to Headquarters: \$125.00

Report of Rev. Samuel J. Johnson
 1215 Villa Place, Nashville, Tenn.
 Number of lessons taught. . .41
 Sermons preached. . .18
 Accessions. . .3
 By baptism. . .2
 By reclaim. . .1
 Money raised. . . \$337.77
 Amount donated to Missions. . . \$68.00
 Personal expenses . . . \$105.00
 Places where collections were made:
 First Bapt. Ch., Columbia, Tenn. 25.00
 Evans Hill Bapt. Ch., Hermitage, Tenn. 80.00
 Foster Chapel Bapt. Ch., Nashville 15.00
 Alpha Bapt. Ch., Franklin, Ky. 35.00
 First Bapt. Ch., Springfield, Tenn. 50.00
 Tabernacle Bapt. Ch., Nashville 77.77
 First Bapt. Ch., Nashville 25.00
 Gaylea Christian Church, Nashville (Pending)
 Truevine Bapt. Ch., Nashville 15.00
 Fireside Bible Class, Nashville 30.00
 Fairfield Bapt. Ch., Nashville 15.00
 First Baptist Church, Franklin, Tenn. 25.00
 Sent to Headquarters: \$4.00

Report of Mrs. Rosanna B. Wyatt
 3566 Daleford Rd., Cleveland, Ohio
 Number of lessons taught. . .6
 Amount donated to Missions. . . \$57.00
 Missionary meetings. . .17
 Volunteer work in Golden Age Centers. . .6 hrs.
 Sent to Headquarters. . . \$60.00

Report of Mrs. Alfredia Glover
 518 E. Pershing Rd., Chicago, Ill.
 Number of lessons taught. . .10
 Accessions. . .1
 By baptism. . .1

Place where collection was made:
Bethesda Bapt. Ch., Inc., Galesburg, Ill. . .22.92
Sent to Headquarters. . . \$22.92

Report of Rev. W. E. Davenport
2520 S. Dearborn, Seattle, Wa.
Number of lessons taught. . .52
Sermons preached. . .50
By baptist. . .50
By letter. . .3
Amount donated to Missions. . . \$50.00
Places where collections were made:
Macedonia Bapt. Ch., Seattle, Wa.
St. John Missionary Bapt. Church
Sent to Headquarters. . . \$80.00

Report of Rev. R. R. Banks
602 So. 12th, Walla Walla, Wa.
Money raised 4,485.50
Assistance to mission pastors 326.45
Amount given to church at home 275.95
Sent to National Home Mission Board 125.00
Given to mission churches 295.85
Tri-State Baptist Association 195.00
Convention of Pacific Northwest 85.00
Foreign Mission Board 35.00
Mission Alliance 1,650.00
Travel expense 900.00
Miscellaneous expense 356.00
Balance in treasury 241.30

Report of Miss Idell Hall
1317 N. Madison, Wichita, Kan.
Number of lessons taught. . .25
Money raised. . . \$150.00
Personal expenses . . . \$384.00
Places where collections were made:
Zion Temple Bapt. Ch., Chicago 9.00

New Covenant Bapt. Ch., New York City 50.00
Neighborhood Bapt. Ch., Brooklyn, N. Y. 90.00
Enon Bapt. Ch., Philadelphia, Pa. 40.00
Greater St. Joseph Bapt. Ch., Philadelphia 35.00
Metropolitan Bapt. Ch., Chicago, Ill. 50.00
St. John Bapt. Ch., Hugo, Ok. 50.00
Ebenezer Bapt. Ch., Hugo, Ok. 25.00
Hugo Chapel, Hugo, Ok. 25.00

Report of Rev. Robert J. N. Jones, Jr
P. O. Box 788, Mesa, Ariz.
Number lessons taught. . .65
Sermons preached. . .168
Accessions. . .28
By baptism. . .13
By reclaim. . .12
By letter. . .3
Amount donated to Missions. . . \$135.00
Places where collections were made:
North Center St. Bapt. Ch., Mesa, Ariz. 30.00
Morning Star Bapt. Ch., Avondale, Ariz. 25.00
Shiloh Baptist Church, Phoenix, Ariz. 10.00
St. James Bapt. Ch., Tucson, Ariz. 10.00
Mt. Calvary Bapt. Ch., Phoenix 10.00
Sent to Headquarters. . . \$85.00
Report of Rev. Edmond D. Meade, Chmn.
Home Missions Board of Maryland Bapt. Conv.
Received from the following:
Fellowship Bapt. Ch. 20.95
Mt. Sinai Bapt. Ch. 10.00
Community Baptist Church - Joppa 20.00
Mt. Nebo Bapt. Ch. 20.00
First Baptist Church - Cherry Hill 25.00
Unity Baptist Church 10.00
New Friendship Baptist Church 10.00
New St. Johns Baptist Church 25.00
Maryland Baptist Convention 25.00
Israel Baptist Church 25.00

| | |
|--------------------------------------|---------------|
| Mt. Carmel Baptist Church | 12.25 |
| Maryland Baptist Convention | <u>100.00</u> |
| | 303.20 |
| Expenses: | |
| Sent to Headquarters, Dec. 12, '73 | 150.00 |
| Hunter's Home for the Blind, Dec. 20 | 40.00 |
| Expense | 13.20 |
| Sent with this report, June 1974 | <u>100.00</u> |
| | 303.20 |

Dear Dr. Williams:

I wish to acknowledge receipt of your check for \$50.00 delivered to me by the Rev. M. T. Sommerville. I thank you from the depths of my heart for this fine gift. I am more encouraged than ever to do a better job for Home Missions. May God continue to bless the fine officers of the Board.

Yours for a greater work,
Rev. J. A. Fells, Chmn. Home Mission
Board of Salem Baptist General Assn.

Dear Sir:

We the members of the Union Institutional Baptist Church thank you and the staff of the Home Mission Board for the generous donation that was sent us.

We pray that God will forever bless you.

Rev. Allison D. Reid, Pastor
Union Institutional Baptist Church
2849 E. Chipman Rd., Phoenix, Ariz.

Dear Dr. Williams:

We most sincerely and deeply appreciate your continued support in

the on-going of Geeter Park Baptist Church. Communication and check of \$100.00 recently arrived to our attention through the hands of Dr. N. S. Jones of Nashville.

We shall ever be grateful and we sincerely expect you and Dr. Mingo to pay us a visit and see your involvement is really coming to reality.

Will try to come to the Congress and hope to have some picture of stages of work here. Please pray for our work in Christ here.

In Christ, Geeter Park Baptist Church
4915 Percy Rd., Memphis, Tenn.
Rev. J. T. Freeman, Pastor

Dear Dr. Williams:

With sincere thanks for your thoughtfulness for the check to Boyd Memorial Baptist Church. It certainly is a help to us. May God bless you in your work. We are having a hard winter, so pray for us.

Yours in Christ
Boyd Memorial Baptist Church
La Grands, Oregon

Dear Rev. Williams:

The Antioch family and I would like to thank you and Home Mission for your great contribution to us for our 50th Golden Jubilee and Re-building of our church sanctuary.

God has so wonderfully blessed us here at Antioch, and just because of friends like you we know that He is on our side. We hope that some day we can be of some help to you and the Home Mission Board. Again we thank you for your contribution of \$200.00

Yours in Christ,
Rev. F. N. Williams
Antioch Missionary Baptist Church
5902 Beall at Mansfield, Houston, Texas

Dear Dr. Williams:

I would like to take this opportunity to extend to you thanks and words of appreciation for your most gracious gift towards our building fund drive. The members of St. John Baptist Church and myself are really elated that the Home Mission Board thought of us. It gave us inspiration as we embarked on our drive to annex our church.

We thank God for the friends that He has raised up for us over the years.

Yours in Christ,
Rev. Buck V. Rogers
St. John Baptist Church, Copiague, N. Y

Dear Rev. Williams:

Greeting! We the members of Liberty Baptist Church and pastor, Rev. L. L. Tisdale, take this method to acknowledge with sincere appreciation a check of \$30.00 in the month of December 1973, also other checks we have received before. Again we say thank you.

Yours in Christ,
Rev. L. L. Tisdale, Pastor
Liberty Baptist Church, Tulsa, Okla.



REV. WILLIAM BOWIE
Chairman

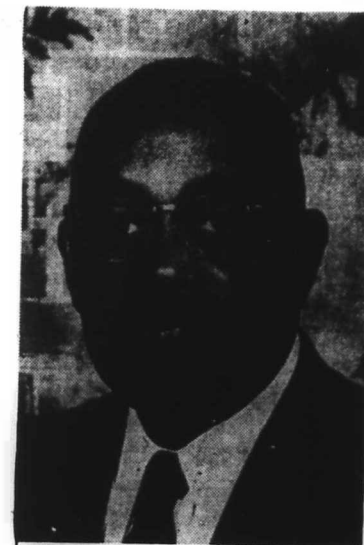

DR. JOHN W. WILLIAMS
Secretary-Treasurer

ANNUAL REPORT
OF
The Benevolent Board
OF THE
NATIONAL BAPTIST OF AMERICA
AT
NASHVILLE, TENNESSEE

Dr. J. C. Sams,
National President

Rev. W. M. Bowie,
Chairman

John W. Williams, Th. D.
Secretary-Treasurer

Florence E. Billingsley
Recording Secretary

To the President, Dr. J. C. Sams, Chairman, Rev. W. M. Bowie, Officers and Members of the National Baptist Convention of America, Greetings!

Again, it is a pleasure to be able to fellowship with you in our National Baptist Convention and to serve you in the capacity of Secretary-Treasurer of the Benevolent Board.

The report sent in to the Auditor gave account of monies received and paid out up to June 30, 1974. It showed a grand total of \$9,866.00 received. This included \$1,000.00 received from the Convention in our Executive Board in February, in Houston, Texas; and \$1,000.00 given to the Benevolent Department in June immediately following the National Sunday School and Baptist Training Union Congress. Last year we had a deficit of \$76.26; this amount subtracted from \$9,866.00 left a balance of \$9,789.74.

During the year we had 25 deaths which were reported to the

Auditor in a total amount of \$7,300.00. After disbursements were made, we had a balance left of \$1.74. We have had 5 more deaths since the report was made to the Auditor; 4 @ \$300 and 1 @ \$200. These claims are to be paid in this Convention Session.

I repeat what was stated in the report last year as it is very important to all of us: I should like to remind all of you that when an individual dies who is a member of the Benevolent Department, you should send the death certificate along with your receipt for the fiscal year payment. When the notice is received, I write the check and send it to President Sams; he signs it and sends it to Dr. Boyd who signs it also and returns it to me. This I send it to the beneficiary. Sometimes I am out of the city when the notices come and at times Dr. Sams and Dr. Boyd are not immediately available and we have to wait several days before we can process the claim.

Please be considerate and do not spend money or use time in writing about your claim. I am sure you know by now that the Convention stands behind all claims and yours will be paid as soon as the claim is processed.

Remember, your benevolence is not in force unless you pay the \$12.00 membership fee each year.

Following is the current report:

JULY 1, 1973 - SEPTEMBER 4, 1974

| | |
|---------------------------|-------------------|
| Balance Forward (Deficit) | \$ 76.26 |
| Membership Enrollments | 5,280.00 |
| Convention Funds | 2,586.00 |
| February Supplement | 1,000.00 |
| June Supplement | <u>1,000.00</u> |
| TOTAL: | \$9,789.74 |

DISBURSEMENTS

| | |
|------------------------|-----------|
| Agents and Commissions | \$ 259.00 |
| Chairman | 400.00 |
| Secretary-Treasurer | 500.00 |
| Sig. 7 | |

| | |
|--|------------------------|
| Recording Secretary | 75.00 |
| February Executive Board | 188.00 |
| Office Expense | 164.02 |
| Deaths: 30 during year | |
| 25 deaths paid | 7,300.00 |
| 5 deaths pending, to be paid at Convention session | |
| Printing | <u>35.98</u> |
| TOTAL: | \$9,788.00 - |
| GRAND TOTAL RECEIPTS | \$9,789.74 |
| GRAND TOTAL DISBURSEMENTS | <u>9,788.00</u> |
| BALANCE ON HAND: | \$ 1.74 |

John W. Williams
Secretary-Treasurer



DR. P. S. WILKINSON
Chairman



DR. W. EARL HAUSEY
Secretary-Treasurer

ANNUAL REPORT
OF THE**Educational Board**NATIONAL BAPTIST CONVENTION
OF AMERICA

September 4-8, 1974

Nashville, Tennessee

Dr. P. S. Wilkinson, Chairman

Rev. J. B. Adams, Recording Secretary

Dr. W. Earl Hausey, Secretary-Treasurer

To our President Dr. J. C. Sams, Vice Presidents, Officers of the National Baptist Convention of America Assembled in its 94th Annual Session, Chairman Dr. P. S. Wilkinson, Officers and Members of the Educational Board, Brothers and Sisters.

Greetings:

Jesus said, "He that hath an ear let him hear what the spirit (Holy Spirit) says."

I feel that I am reporting to Saints of the Lord who understand that the kingdom of our Master is not of this world. That His kingdom is spiritual, and the responsibility of the Saints is to make disciples for the kingdom.

But can one do the job demanded of him or her by the master unless he or she is trained?

Jesus said, "Teach them" this command brings into clear focus the need of the church related school.

Since all education is centered on some given objective, and truly the objective here is to train and develop laborers for the spiritual kingdom

of our Lord. Not only must the church related school have an objective, but it must have teachers, curriculum and students. The spiritual kingdom of our Lord needs Christian institutions of higher education. The National Baptist Convention recognized the need of Christian schools, thus the Educational Board is its agency through which it supports Missionary Baptist Christian Educational Institutions.

The following schools are approved and supported by the convention. (Mary Allen College destroyed by fire February 1972, funds are being raised to rebuild same), Virginia Seminary and College, Conroe College, Mississippi Baptist Seminary, Easonian Baptist Seminary, Guadalupe College, Morris College, Florida Normal and Industrial College, Union Baptist Seminary and Liberty Baptist College.

We as leaders of the Church whom the Lord has made us "Overseer" must be more serious about the work for which the church is established in this world. Remember Brethren there is a "Judgment Seat" and we must all appear and give account of our stewardship.

I have faith in God and His people to support the Educational Board. The proposed financial plan for the board is as follows:

| | |
|--|-------------|
| 100 Churches to contribute | |
| \$10.00 per month | \$12,000.00 |
| 100 Churches to contribute | |
| \$100.00 annually | 10,000.00 |
| 10 State conventions and District associations to contribute | \$100.00 |
| annually | 1,000.00 |

With these monthly and annual contributions added to the funds received from the parent body would give us a representative amount to be distributed among our schools.

FISCAL YEAR

JULY 1, 1973 - JUNE 30, 1974

| | |
|---|------------|
| Brought Forward July, 1973 | \$3,714.89 |
| Contributions for the month of July | 430.00 |
| Contributions for the Month of August | 110.00 |
| Contributions to the Educational Board | |
| September 5-9, 1973 | 4,141.10 |

| | |
|--|----------|
| Educational Board Rally | 348.59 |
| Check from the National Baptist Convention of America | 8,000.00 |
| Contributions for the Month of October | 20.00 |
| Contributions for the Month of November | 160.00 |
| Contributions for the Month of December | 55.00 |

1974

| | |
|--|----------|
| Contributions for the Month of January | 80.00 |
| Contributions for the Month of February | 225.00 |
| Contributions for the Month of March - Mid Winter Board | 2,203.99 |
| Contributions for the Month of April | 100.00 |
| Contributions for the Month of May | 250.00 |
| Contributions for the Month of June | 95.00 |

| | |
|------------------------------|-------------|
| Total Amount Received | \$19,933.57 |
| Deducted for Bad Check | 100.00 |

\$19,833.57

DISBURSEMENTS

| | |
|--|-----------|
| Dr. P. S. Wilkinson—Salary | \$ 700.00 |
| Dr. W. Earl Hausey—Salary | 1,050.00 |
| Rev. B. J. Adams—Salary | 25.00 |
| Rev. J. S. Curry—Secretarial Help | 25.00 |
| Mrs. M. L. Taylor—Office Help | 75.00 |
| Dr. W. Earl Hausey—Office Expense | 391.78 |
| Dr. P. S. Wilkinson—Expense Mid-Winter Board | 71.18 |
| Dr. W. Earl Hausey—Expense Mid-Winter Board | 259.99 |

COLLEGES

| | |
|---|-------------|
| Mary Allen College—(In Escrow) | \$ 1,450.00 |
| Morris College | 1,450.00 |
| Virginia Seminary and College | 1,450.00 |
| Florida Memorial and Industrial College | 1,450.00 |
| Conroe College | 1,350.00 |
| Mississippi Baptist Seminary | 1,350.00 |

BAPTIST CONVENTION OF AMERICA

199

| | |
|--|----------|
| Easonian Baptist Seminary | 1,350.00 |
| Union Baptist Theological Seminary | 1,350.00 |
| Guadalupe College | 500.00 |
| Liberty Bible College | 500.00 |

Total Amount Disbursed\$14,797.95

SUMMARY OF RECEIPTS AND DISBURSEMENTS

| | |
|---------------------------|-------------|
| Total Receipts | \$19,833.57 |
| Total Disbursements | 14,797.95 |

Total Balance on Hand\$ 5,035.62

Respectfully Submitted,
W. Earl Hausey, Secretary-Treasurer

CONTRIBUTIONS

JULY

| | |
|--|----------|
| Zion Spring Baptist Church | \$ 10.00 |
| 530 North 41st Street, Birmingham, Alabama | |
| Zion Spring Baptist Church | 10.00 |
| 530 41st Street, Birmingham, Alabama | |
| Fourth Missionary Baptist Church | 20.00 |
| 2708 Webster Street, Houston, Texas | |
| Ebenezer Missionary Baptist Church | 25.00 |
| 4501 Vincennes Avenue, Chicago, Illinois | |
| Fourth Missionary Baptist Church | 10.00 |
| 2708 Webster Street, Houston, Texas | |
| Ebenezer Missionary Baptist Church | 25.00 |
| 4501 Vincennes Ave., Chicago, Ill. | |

| | |
|--|--------|
| Fourth Missionary Baptist Church | 20.00 |
| 2708 Webster St., Houston, Texas | |
| Vancouver Avenue Baptist Church | 10.00 |
| 3138 North Vancouver Avenue, Portland, Oregon | |
| National Baptist Convention of America | 300.00 |

AUGUST

| | |
|--|-------|
| Old Zion Baptist Church | 75.00 |
| 430 North Johnson Street, New Orleans, Louisiana | |
| Ebenezer Missionary Baptist Church | 25.00 |
| 4501 Vincennes Avenue, Chicago, Illinois | |
| Vancouver Avenue Baptist Church | 10.00 |
| 3138 North Vancouver Avenue, Portland, Oregon | |

SEPTEMBER

| | |
|--|--------|
| Rev. S. H. Simpson | 10.00 |
| 1515 Ferguson Avenue, Nashville, Tennessee | |
| St. Mark Baptist Church | 10.00 |
| 3609 Orchard Street, Indianapolis, Indiana | |
| Rose Hill Baptist Church | 10.00 |
| 4520 Willow Street, New Orleans, Louisiana | |
| Union Baptist Church | 50.00 |
| No. 17 Slaughter Street, Dover, Delaware | |
| Rev. Henry W. B. Walker | 25.00 |
| 658 Newton Road, Virginia Beach, Virginia | |
| New Light Baptist Church | 120.00 |
| 607 Piedmont Street, San Antonio, Texas | |

| | |
|---|--------|
| Zion Hill Baptist Church | 25.00 |
| 1126 North Robertson Street, New Orleans, Louisiana | |
| Peaceful Rest Baptist Church | 15.00 |
| 1748 Alston Street, Shreveport, Louisiana | |
| Little Zion Baptist Church | 20.00 |
| 336 Profit Street, Marrero, Louisiana | |
| St. Mark Baptist Church' | 10.00 |
| 103 No. East Mart, Portland, Oregon | |
| Mercy Seat Baptist Church | 100.00 |
| 1541 40th Street, Gulfport, Mississippi | |
| St. John Regular Baptist Association | 50.00 |
| Cherrywood Road, Austin, Texas | |
| Second Calvary Baptist Church | 25.00 |
| 2940 Cropew Avenue, Norfolk, Virginia | |
| Greater Union Baptist Church | 10.00 |
| 1537 East Virgin Street, Tulsa Oklahoma | |
| Mt. Zion Baptist Church | 20.00 |
| 336 Profit Street, Marrero Louisiana | |
| Fourth Missionary Baptist Church | 20.00 |
| 2708 Webster Street, Houston, Texas | |
| New Olivet Missionary Baptist Church | 25.00 |
| 1820 Philip Street, New Orleans, Louisiana | |
| Toliver Chapel Baptist Church | 25.00 |
| 1402 Elm Street, Waco, Texas | |
| Progressive New Hope Baptist Church | 20.00 |
| 2214 Rosedale Street, Houston, Texas | |

| | |
|---|--------|
| St. Mary Baptist Church | 25.00 |
| 1460 Kenneth Avenue, Shreveport, Louisiana | |
| Greater Mt. Olive Baptist Church | 25.00 |
| 2114 W. Poplar Street, San Antonio, Texas | |
| Metropolitan Missionary Baptist Church | 50.00 |
| 3100 East 31st Street, Kansas City, Mo. | |
| Jerusalem Baptist Church | 5.00 |
| 3513 Fourth Street, New Orleans, Louisiana | |
| New Hope Baptist Church | 100.00 |
| 1807 La Salle Street, New Orleans, Louisiana | |
| Indiana Missionary Baptist State Convention | 25.00 |
| 1527-41 Martindale Avenue, Indianapolis, Indiana | |
| New Bethel Baptist Church | 25.00 |
| 1527-41 Martindale Avenue, Indianapolis, Indiana | |
| Zion Travellers First Baptist Church | 60.00 |
| 406 Adam Street, New Orleans, Louisiana | |
| St. John Institutional Baptist Church | 250.00 |
| 2538 Jackson Avenue, New Orleans, Louisiana | |
| Central Missionary Baptist Church | 10.00 |
| 1438 Alabo Street, New Orleans, Louisiana | |
| Zion Grove Baptist Church | 50.00 |
| 1921 East 12th Street, Kansas City, Mo. | |
| Greater Faith Baptist Church | 10.00 |
| 345 Worth Street, Stockton, California | |
| True Love Baptist Church | 5.00 |
| 2710 Philip Street, New Orleans, Louisiana | |

| | |
|--|-------|
| Rosedale Baptist Church | 10.00 |
| 6557 Brutus Street, New Orleans, Louisiana | |
| Mt. Carmel Baptist Church | 10.00 |
| 2024 North Tonti Street, New Orleans, Louisiana | |
| Southern District Baptist Association | 50.00 |
| -2408 Bartholomew Street, New Orleans, Louisiana | |
| Rev. Johnny Blade | 3.00 |
| 1801 Willow Street, New Orleans, Louisiana | |
| Rev. J. A. Wilkerson | 5.00 |
| 3321 Audubon Street, New Orleans, Louisiana | |
| Ebenezer Baptist Church | 10.00 |
| 1010 East 10th Street, Austin, Texas | |
| Rev. Horace Brown | 2.00 |
| 2239 Montague Street, New Orleans, Louisiana | |
| Rev. Henry Hardy | 5.00 |
| Rev. Henry Robinson | 10.00 |
| Garyville, Louisiana | |
| First House of Prayer Baptist Church | 5.00 |
| 2826 La Salle Street, New Orleans, Louisiana | |
| Rev. J. H. Polk | 3.00 |
| 2256 Agriculture Street, New Orleans, Louisiana | |
| Mt. Pleasant Baptist Church | 10.00 |
| 2400 Golden Pines Lane, Birmingham, Alabama | |
| First Baptist Church | 5.00 |
| 228 17th Avenue S. W. Birmingham, Alabama | |

| | |
|--|--------|
| Macedonia Baptist Church | 25.00 |
| 131 July Avenue, Pritchard, Alabama | |
| Eastern Shore Progressive District Association | 20.00 |
| 131 July Avenue, Pritchard, Alabama | |
| New Salem Baptist Church | 5.00 |
| 4344 30th Street, North Birmingham, Alabama | |
| Pleasant View Baptist Church | 5.00 |
| 1500 Avenue H. Ensley, Alabama | |
| New Era Progressive Baptist State Convention | 100.00 |
| 3405 31st Place, North Birmingham, Alabama | |
| Mt. Calvary Baptist Church | 25.00 |
| 3405 31st Place, North Birmingham, Alabama | |
| Antioch Baptist Church | 5.00 |
| 1126 4th Place, North Birmingham, Alabama | |
| St. Andrew Baptist Church | 5.00 |
| 3134 30 Court, North Birmingham, Alabama | |
| Tabernacle Baptist Church | 20.00 |
| 1520 Lincoln Street, Mobile, Alabama | |
| Zion Spring Baptist Church | 10.00 |
| 530 North 41st Street, Birmingham, Alabama | |
| Genesis Missionary Baptist Church | 25.00 |
| 1819 North Johnson Street, New Orleans, Louisiana | |
| Fifth African Baptist Church | 10.00 |
| 3419 South Robertson Street, New Orleans, Louisiana | |
| Ebenezer Missionary Baptist Church | 5.00 |
| 2415 South Claiborne Avenue, New Orleans, Louisiana | |

| | |
|---|--------|
| First Institutional Baptist Church | 10.00 |
| 416 Lincoln Avenue, Lake Wales, Florida | |
| Nazareth Baptist Church | 50.00 |
| 1715 Bruckner Blvd., Bronx, New York | |
| South Mississippi State Convention | 100.00 |
| Florence, Mississippi | |
| Reedy River Association | 20.00 |
| No. 9 Palm Street, Greenville South Carolina | |
| Tumbling Shold Association | 30.00 |
| No. 9 Palm Street, Greenville, South Carolina | |
| Colony River Association | 26.00 |
| No. 9 Palm Street, Greenville, South Carolina | |
| Gr. Ebenezer Missionary Baptist Church | 10.00 |
| 5300 South Denker Avenue, Los Angeles, California | |
| Spartenburg Union | 27.50 |
| No. 9 Palm Street Greenville, South Carolina | |
| North Center Street Baptist Church | 10.00 |
| 537 North Center Street, Mesa Arizona | |
| North Enoree Sunday School Convention | 23.00 |
| No. 9 Palm Street, Greenville, South Carolina | |
| Enoree Sunday School and Baptist Training Union Convention | 25.00 |
| No. 9 Palm Street, Greenville, South Carolina | |
| Spartenburg County Sunday School and Baptist Training Union Convention | 15.00 |
| No. Palm Street, Greenville, South Carolina | |
| First Nazareth Baptist Church | 50.00 |
| No. 9 Palm Street, Greenville, South Carolina | |

| | |
|--|--------|
| Tiger River Union | 125.00 |
| No. 9 Palm Street, Greenville, South Carolina | |
| Rev. Collins | 10.00 |
| No. 9 Palm Street, Greenville South Carolina | |
| Aiken Chapel Baptist Church | 25.00 |
| No. 9 Palm Street, Greenville, South Carolina | |
| Rev. E. D. Dixon | 10.00 |
| No. 9 Palm Street, Greenville, South Carolina | |
| Greater Zion Baptist Church | 50.00 |
| 3202 Trully Street, Greenville, South Carolina | |
| Rev. A. W. Goforth | 10.00 |
| No. 9 Palm Street, Greenville, South Carolina | |
| Rev. H. L. Sullivan | 10.00 |
| No. 9 Palm Street, Greenville, South Carolina | |
| Rev. L. R. Best | 10.00 |
| No. 9 Palm Street, Greenville, South Carolina | |
| Rev. Fred Dawson | 5.00 |
| No. 9 Palm Street, Greenville, South Carolina | |
| Rev. F. D. R. Williams | 10.00 |
| No. 9 Palm Street, Greenville, South Carolina | |
| Saw Mill Baptist Church | 10.00 |
| No. 9 Palm Street, Greenville, South Carolina | |
| Rev. D. J. Fairson | 1.00 |
| No. 9 Palm Street, Greenville, South Carolina | |
| Dr. W. A. Johnson | 10.00 |
| No. 9 Palm Street, Greenville, South Carolina | |

| | |
|---|-------|
| Rev. S. A. Green | 2.50 |
| No. 9 Palm Street, Greenville, South Carolina | |
| New Bethel Baptist Church | 5.00 |
| 817 Avenue A., Belle Glade Florida | |
| Union Spring Baptist Church | 5.00 |
| 836 Turner Lane, Shreveport, Louisiana | |
| Friendship Missionary Baptist Church | 50.00 |
| Columbia, Mississippi | |
| Pleasant Valley Missionary Baptist Church | 10.00 |
| 2622 Clouet Street, New Orleans, Louisiana | |
| Shiloh Missionary Baptist Association | 10.00 |
| 2403 Hewes Avenue, Gulfport, Mississippi | |
| New Bethel Baptist Church | 30.00 |
| 703 Main Street, Biloxi, Mississippi | |
| Second Baptist Church | 25.00 |
| 26 Washington Ave., La Grange, Illinois | |
| Rev. Leonard Williams | 50.00 |
| 7628 Cornelius Lane, Shreveport, Louisiana | |
| Missionary State Convention | 15.00 |
| 2016 Russell Road, Shreveport, Louisiana | |
| Baptist Temple Church | 15.00 |
| 1945 Laurel Street, Shreveport, Louisiana | |
| Rev. G. W. Bessellieu | 10.00 |
| No. 9 Palm Street, Greenville, South Carolina | |
| Garden State Missionary Baptist Church | 25.00 |
| 576 3rd. Street, Newark, New Jersey | |

| | |
|---|--------|
| Christ Temple Missionary Baptist Church | 10.00 |
| 3030 - 26th Avenue, Sacramento, California . | |
| Greater South Florida Baptist Association | 30.00 |
| 609 South West - 9th Street, Belle Glade Florida | |
| St. John First Baptist Church | 35.00 |
| 609 South West 9th Street, Belle Glade, Florida | |
| Rev. J. B. Adams | 25.00 |
| 609 South West 9th Street, Belle Glade, Florida | |
| Rev. R. J. Daniels | 10.00 |
| No. 9 Palm Street, Greenville, South Carolina | |
| Gethsemane Missionary Baptist Church | 10.00 |
| 1621 Pleasantville Drive, Houston, Texas | |
| Old Zion Baptist Church | 30.00 |
| 430 North Johnson Street, New Orleans, Louisiana | |
| St. John Baptist Church | 100.00 |
| 1042 No. Brookfield Street, South Bend, Indiana | |
| Louisiana Freedmen Missionary Baptist General Association . . . | 80.00 |
| 2108 Jackson Avenue, New Orleans, Louisiana | |
| Mt. Olive Baptist Church | 10.00 |
| 724 Turner Lane, Shreveport, Louisiana | |
| St. John Divine Baptist Church | 50.00 |
| 1763 North Derbigny Street, New Orleans, Louisiana | |
| Zion Spring Baptist Church | 10.00 |
| 530 North 4th Street, Birmingham, Alabama | |
| New St. John Baptist Church | 25.00 |
| 1106 West Franklin Street, Baltimore, Maryland | |

| | |
|--|-------|
| New Friendship Baptist Church | 15.00 |
| 1515 East Eager Street, Baltimore, Maryland | |
| Mt. Sinai Baptist Church | 45.00 |
| 922 East Preston Street, Baltimore, Maryland | |
| Israel Baptist Church | 20.00 |
| 1220 North Chester Street, Baltimore, Maryland | |
| First Baptist Church | 27.50 |
| 823 Cherry Hill Grove, Baltimore, Maryland | |
| Fellowship Baptist Church | 10.00 |
| 1055 North Milton Street, Baltimore, Maryland | |
| Triumph Baptist Church | 5.00 |
| 1906 Barclay Street, Baltimore, Maryland | |
| Mt. Carmel Baptist Church | 5.00 |
| 2230 Harford Avenue, Baltimore, Maryland | |
| Mt. Nebo Baptist Church | 10.00 |
| 1302 Calhoun Street, Baltimore, Maryland | |
| Community Baptist Church | 2.00 |
| Joplin, Maryland | |
| Mt. Hebron Baptist Church | 3.00 |
| 1700 East 25th Street, Baltimore, Maryland | |
| New Zion Baptist Church | 2.50 |
| 700 East Fayette Street, Baltimore, Maryland | |
| St. Abraham Baptist Church | 5.00 |
| 1224 West North Avenue, Baltimore, Maryland | |
| Rev. and Mrs. J. T. Young | 5.00 |
| 1001 West 42nd Street, Baltimore, Maryland | |

| | |
|--|--------|
| Trinity Baptist Church | 25.00 |
| St. Clair and Atcherson Street, Columbus, Ohio | |
| Shiloh District Association | 25.00 |
| P. O. Box 925, Conroe, Texas | |
| Olivet Missionary Baptist Church | 10.00 |
| 3913 Mallard Drive, Nashville, Tennessee | |
| Mt. Pilgrim Baptist Church | 10.00 |
| P. O. Box 925, Conroe, Texas | |
| Rev. R. A. Fishberg | 2.00 |
| 200 Abraham Street, Columbia, South Carolina | |
| Fair View Baptist Church | 25.00 |
| 4607 Haydel Street, New Orleans, Louisiana | |
| Young Adults - Fifth Street Baptist Church | 10.00 |
| 801 N. E. 5th Street, Oklahoma City, Oklahoma | |
| Fifth Street Baptist Church | 10.00 |
| 801 N. E. 5th Street, Oklahoma City, Oklahoma | |
| Rockhill Baptist Church | 25.00 |
| Monroe and Marion Streets, Carbondale, Illinois | |
| Illinois National Baptist State Convention | 100.00 |
| 3993 South King Drive, Chicago, Illinois | |
| Greater Second Baptist Church | 25.00 |
| 705 West 26th Street, Marion, Indiana | |
| Rev. J. J. Joshua | 2.00 |
| New Orleans, Louisiana | |
| Mt. Zion Progressive Baptist Church | 10.00 |
| 958 20th Street South, St. Petersburg, Florida | |

| | |
|--|-------|
| First Street Baptist Church | 25.00 |
| 500 Central Street, Okmulgee, Oklahoma | |
| Central Baptist Church | 5.00 |
| 615 North 4th Street, Muskogee, Oklahoma | |
| Antioch Baptist Church | 10.00 |
| 636 North 4th Street, Muskogee, Oklahoma | |
| Progressive Creek District Association | 10.00 |
| Educational Board of Oklahoma | 10.00 |
| Emanuel Baptist Church | 5.00 |
| Oklahoma City, Oklahoma | |
| Shiloh Baptist Church | 5.00 |
| Muskogee, Oklahoma | |
| New Olive Baptist Church | 5.00 |
| Grant, Oklahoma | |
| Galilee Baptist Church | 5.00 |
| Lawton, Oklahoma | |
| St. Elmore Baptist Church | 10.00 |
| Lawton, Oklahoma | |
| Macedonia Baptist Church | 1.00 |
| Ardmore, Oklahoma | |
| Mt. Calvary Baptist Church | 2.00 |
| Hobart, Oklahoma | |
| Friendship Baptist Church | 5.00 |
| Oklahoma City, Oklahoma | |
| Siloam Baptist Church | 5.00 |
| Oklahoma City, Oklahoma | |

| | |
|---|--------|
| Ebenezer Baptist Church | 10.00 |
| Oklahoma, Oklahoma | |
| Neighborhood Baptist Church | 10.00 |
| 168 Hoyt Street, Brooklin, New York | |
| Mt. Ararat Baptist Church | 10.00 |
| 2525 First Street, New Orleans, Louisiana | |
| St. Mark Baptist Church | 10.00 |
| 3219 Danneell Street, New Orleans, Louisiana | |
| Shiloh Baptist Church | 10.00 |
| 714 Rio Grande, San Antonio, Texas | |
| Christian Light Baptist Church | 10.00 |
| 156 East Pine Street, Long Beach, New York | |
| Galilee Missionary Baptist Church | 25.00 |
| 854 Williamson Street, Shreveport, Louisiana | |
| Parent Body – Special Offering | 500.00 |
| First St. Mark Baptist Church | 10.00 |
| 2934 Breckridge Street, Houston, Texas | |
| General Baptist Convention | 25.00 |
| 2001 S. J. Street, Tacoma, Washington | |
| Mt. Zion Baptist Church | 10.00 |
| 512 West John Street, Orange, Texas | |
| Puritan Missionary Baptist Association of Texas | 50.00 |
| 3717 Providence Street, Houston, Texas | |
| Trinity Garden First Baptist Church | 25.00 |
| 6610 Wiley Vale Street, Houston, Texas | |

| | |
|--|-------|
| Rev. J. B. Barnes | 5.00 |
| 2019 Adams Street, New Orleans, Louisiana | |
| Indiana State Educational Board | 50.00 |
| 509 West 8th Street, Bloomington, Indiana | |
| Friendship Baptist Church | 5.00 |
| P. O. Box 1115, Clewston, Florida | |
| Missionary Baptist State Convention of Tennessee | 25.00 |
| 523 Second Avenue North, Nashville, Tennessee | |
| Vancouver Avenue Baptist Church | 10.00 |
| 3139 North Vancouver Avenue, Portland, Oregon | |

PARENT BODY – NATIONAL BAPTIST CONVENTION
OF AMERICA 8,000.00

| | |
|---|-------|
| North Enoree Baptist Association | 26.00 |
| No. 9 Palm Street, Greenville, South Carolina | |
| Fourth Missionary Baptist Church | 20.00 |
| 2708 Webster Street, Houston, Texas | |

OCTOBER

| | |
|--|-------|
| Fourth Missionary Baptist Church | 20.00 |
| 2708 Webster Street, Houston, Texas | |

NOVEMBER

| | |
|---|-------|
| Vancouver Avenue Baptist Church | 10.00 |
| 3138 North Vancouver Avenue, Portland, Oregon | |
| Zion Spring Baptist Church | 30.00 |
| 530 West 41st Street, Birmingham, Alabama | |

Fourth Missionary Baptist Church 20.00
2708 Webster Street, Houston, Texas

Re-deposit of an improperly signed check 100.00

DECEMBER

Vancouver Avenue Baptist Church 10.00
3138 North Vancouver Avenue, Portland, Oregon

Zion Spring Baptist Church 10.00
530 41st Street, Birmingham, Alabama

Fourth Missionary Baptist Church 20.00
2708 Webster Street, Houston, Texas

Mt. Olive Church Mission Union 15.00
Route 1 - Box 198, Buras, Louisiana

JANUARY

Vancouver Avenue Baptist Church 10.00
3138 North Vancouver Avenue, Portland, Oregon

Union Baptist Church 50.00
Box 361, Dover Delaware

Fourth Missionary Baptist Church 20.00
2708 Webster Street, Houston, Texas

FEBRUARY

Second Mt. Calvary Baptist Church 10.00
Corprew and Godfrey Avenues, Norfolk Virginia

Vancouver Avenue Baptist Church 10.00
3138 North Vancouver Avenue, Portland, Oregon

Genesis Missionary Baptist Church 5.00
1819 North Johnson Street, New Orleans, Louisiana

Zion Travellers First Baptist Church 60.00
406 Adams Street, New Orleans, Louisiana

Evergreen Baptist Church 10.00

Rev. Johnny Blade 10.00
1037 Marengo Street, New Orleans, Louisiana

Fourth Missionary Baptist Church 20.00
2708 Webster Street, Houston, Texas

New Hope Baptist Church 100.00
1807 La Salle Street, New Orleans, Louisiana

MARCH

Lake Providence Baptist Church 10.00
Nashville, Tennessee

Greater Zion Baptist Church 10.00
3202 Trulley Street, Houston, Texas

Free Mission Baptist Church 10.00
1821 Egan Street, New Orleans, Louisiana

Second Mt. Calvary Baptist Church 10.00
2828 Fourth Street, New Orleans, Louisiana

Greater Mt. Carmel Baptist Church 5.00
2035 Forstall Street, New Orleans, Louisiana

Olivet Baptist Church 10.00
2256 Agriculture Street New Orleans, Louisiana

| | |
|--|--------|
| True Vine Baptist Church | 5.00 |
| 2008 Marigny Street, New Orleans, Louisiana | |
| Greater Rose Hill Baptist Church | 5.00 |
| 4520 Willow Street, New Orleans, Louisiana | |
| Old Zion Baptist Church | 75.00 |
| 430 North Johnson Street, Shreveport, Louisiana | |
| Galilee Baptist Church | 15.00 |
| 854 Williamson Street, Shreveport, Louisiana | |
| St. John Baptist Church | 10.00 |
| Toliver Chapel Baptist Church | 15.00 |
| 1402 Elm Street, Waco, Texas | |
| St. Divine Baptist Church | 30.00 |
| 1763 North Derbigny Street, New Orleans, Louisiana | |
| Zion Grove Baptist Church | 25.00 |
| 1921 East 12th Street, Kansas City, Mo. | |
| St. John Institutional Missionary Baptist Church | 250.00 |
| 2538 Jackson Avenue, New Orleans, Louisiana | |
| St. John First Baptist Church | 25.00 |
| Belle Glade, Florida | |
| New Bethel Baptist Church | 10.00 |
| 1527 Martindale Avenue, Indianapolis, Indiana | |
| New Light Baptist Church | 25.00 |
| 607 Piedmont Street, San Antonio, Texas | |
| St. John Baptist Church | 20.00 |
| 710 Main Street, Clarksville, Tennessee | |
| Antioch Missionary Baptist Church | 10.00 |
| 1603 E. Rosedale Street, Fort Worth, Texas | |

| | |
|--|--------|
| Rev. C. M. Mitchell | 5.00 |
| 3702 Love Street, Houston, Texas | |
| St. John First Baptist Church | 5.00 |
| Greater Union Baptist Church | 10.00 |
| Tulsa, Oklahoma | |
| -Peoples Baptist Church | 5.00 |
| Dallas, Texas | |
| Shiloh Baptist Church | 10.00 |
| Fort Worth, Texas | |
| Evening Star Missionary Baptist Church | 25.00 |
| 211 West 59th Street, Los Angeles, California | |
| St. Mark Baptist Church | 5.00 |
| 103 N. E. Morris Street, Portland, Oregon | |
| Educational Board of the California Baptist State Convention | 25.00 |
| 211 West 59th Street, Los Angeles, California | |
| The Mount Moriah Baptist Church | 120.00 |
| 3169 So. Figuero Street, Los Angeles, California | |
| Mt. Zion Missionary Baptist Church | 10.00 |
| Illinois | |
| Nashville City Missionary Baptist Association | 25.00 |
| 2624 Morena Street, Nashville, Tennessee | |
| Ebenezer Missionary Baptist Church | 25.00 |
| 2624 Morena Street, Nashville, Tennessee | |
| Rev. S. Payne | 5.00 |

| | |
|---|--------|
| Shiloh Baptist Church | 5.00 |
| 226 Maryland Street, San Antonio, Texas | |
| United Educational Missionary Baptist Association | 10.00 |
| P. O. Box 1051, Alexander, Louisiana | |
| Avenue L Baptist Church | 10.00 |
| Galveston, Texas | |
| Mrs. Gladys Vaught | 5.00 |
| Greater Faith Baptist Church | 10.00 |
| 345 West Worth Street, Stockton, California | |
| Gethsemane Baptist Church | 10.00 |
| 1621 Pleasantville Drive, Houston, Texas | |
| Union Baptist Church | 10.00 |
| 3148 Humboldt Street, Denver, Colorado | |
| New Era Progressive State Convention of Alabama | 125.00 |
| 131 July Avenue, Prichard, Alabama | |
| Greater Mt. Calvary Baptist Church | 15.00 |
| 131 July Avenue, Prichard, Alabama | |
| New Bethel District Association | 15.00 |
| 131 July Avenue, Prichard, Alabama | |
| Village Spring Manley Association | 10.00 |
| 131 July Avenue, Prichard, Alabama | |
| Zion Spring Baptist Church | 10.00 |
| 530 North 41st Street, Birmingham, Alabama | |
| Rev. E. L. White | 25.00 |
| 131 July Avenue, Prichard, Alabama | |
| Macedonia Baptist Church | 25.00 |
| 131 July Avenue, Prichard, Alabama | |

| | |
|---|-------|
| Rev. P. D. Pugh | 5.00 |
| 131 July Avenue, Prichard, Alabama | |
| New Era Progressive State Convention – Women's Dept., | 10.00 |
| 131 July Avenue, Prichard, Alabama | |
| Senior Women No. 2 – National Baptist Convention | 10.00 |
| 131 July Avenue, Prichard, Alabama | |
| Mt. Parah Baptist Church | 10.00 |
| 1767 Plum Street, Shreveport, Louisiana | |
| Mercy Seat Baptist Church | 25.00 |
| 1541 20th Street, Gulfport, Mississippi | |
| Illinois National Baptist State Convention | 50.00 |
| 3993 South King Drive, Chicago, Illinois | |
| Rock Hill Baptist Church | 15.00 |
| Monroe and Marion Streets, Carbondale, Illinois | |
| Little Zion Baptist Church | 10.00 |
| 441 Wilson Street, Marrero, Louisiana | |
| Friendship Baptist Church | 15.00 |
| 4812 Bennington Street, Houston, Texas | |
| Rev. Leonard Williams | 25.00 |
| 7628 Cornelius Street, Shreveport, Louisiana | |
| West End Baptist Church | 10.00 |
| 835 Culbrea Avenue, San Antonio, Texas | |
| New Bethel Baptist Church | 25.00 |
| 703 Main Street, Biloxi, Mississippi | |
| Galilee Baptist Church | 7.00 |
| 6616 Shervin Street, Houston, Texas | |

| | |
|--|-------|
| Greater Ebenezer Baptist Church | 15.00 |
| 5300 South Denker Avenue, Los Angeles, California | |
| Ebenezer Baptist Church | 5.00 |
| 2415 South Claiborne Avenue, New Orleans, Louisiana | |
| Mt. Moriah Baptist Church | 10.00 |
| 3179 North Capitol Avenue, Indianapolis, Indiana | |
| Tulane Memorial Baptist Church | 10.00 |
| 3601 Paris Avenue, New Orleans, Louisiana | |
| Rev. Joseph Brown | 3.00 |
| 4501 Bricker Street, Houston, Texas | |
| First Baptist Church | 15.00 |
| 500 North Central Avenue, Okmulgee, Oklahoma | |
| First St. Mark Baptist Church | 10.00 |
| 2934 Breckenridge Street, Houston, Texas | |
| Fifth Street Baptist Church — Young Adults | 5.00 |
| Rev. Liggins, Pastor | |
| Rev. Henry W. B. Walker | 25.00 |
| 2940 Corprew Avenue, Norfolk, Virginia | |
| Second Calvary Baptist Church | 20.00 |
| 2940 Corprew Avenue, Norfolk, Virginia | |
| Antioch Missionary Baptist Church | 10.00 |
| 700 North 4th Street, Muskogee, Oklahoma | |
| Missionary Baptist Convention of Tennessee | 50.00 |
| 523 Second Avenue North, Nashville, Tennessee | |
| Metropolitan Baptist Church | 50.00 |
| 3100 East 31st Street, Kansas City, Mo. | |

| | |
|---|-------|
| Shiloh Baptist Church | 10.00 |
| 1117 Dodd Street, Dallas, Texas | |
| Ebenezer Missionary Baptist Church | 50.00 |
| 4501 South Vincennes Avenue, Chicago, Illinois | |
| Fourth Missionary Baptist Church | 20.00 |
| 2708 Webster Street, Houston, Texas | |
| Vancouver Avenue First Baptist Church | 10.00 |
| 3138 North Vancouver Avenue, Portland, Oregon | |

APRIL

| | |
|---|-------|
| Second Calvary Baptist Church | 10.00 |
| 2940 Corprew Avenue, Norfolk, Virginia | |
| Vancouver Avenue First Baptist Church | 20.00 |
| 3138 North Vancouver Avenue, Portland, Oregon | |
| Fourth Missionary Baptist Church | 20.00 |
| 2708 Webster Street, Houston, Texas | |
| Ebenezer Missionary Baptist Church | 50.00 |
| 4501 South Vincennes Avenue, Chicago, Illinois | |

MAY

| | |
|---|-------|
| Second Calvary Baptist Church | 10.00 |
| 2940 Corprew Avenue, Norfolk, Virginia | |
| Louisiana Freedmen Nurses' Corp | 10.00 |
| 2108 Jackson Avenue, New Orleans, Louisiana | |
| Zion Hill Baptist Church | 10.00 |
| 1126 North Robertson Street, New Orleans, Louisiana | |

First Baptist District Association 100.00
 Rev. P. H. Raphael, President, 4727 Camp Street, New Orleans,
 Louisiana

New Hope Missionary Baptist Church 100.00
 1807 La Salle Street, New Orleans, Louisiana

Fourth Missionary Baptist Church 20.00
 2708 Webster Street, Houston, Texas

JUNE

Second Calvary Baptist Church 10.00
 2940 Corprew Avenue, Norfolk, Virginia

Ebenezer Missionary Baptist Church 25.00
 4501 Vincennes Avenue, Chicago, Illinois

Fourth Missionary Baptist Church 20.00
 2708 Webster Street, Houston, Texas

Antioch Missionary Baptist Church 30.00
 1063 East Rosedale Street, Ft. Worth, Texas

Second Calvary Baptist Church 10.00
 2940 Corprew Avenue, Norfolk, Virginia



REV. S. H. SIMPSON
 Chairman



REV. T. B. BOYD, JR.
 Secretary-Treasurer

THE 1973 - 1974 REPORT
OF THE
SECRETARY - TREASURER
of the
National Baptist Publishing Board
of the
NATIONAL BAPTIST CONVENTION
OF AMERICA

For the Fiscal Year Ending June 30, 1974

Established and Founded by the Late R. H. Boyd, D.D., LL.D.

S. H. Simpson, Chairman T. B. Boyd, Jr., Secretary

Nashville, Tennessee

To our esteemed President, Dr. James Carl Sams, officers, ministers, delegate and friends, we heartily welcome you to this 1974 session of our National Baptist Convention of America convening here in our city of Nashville, Tennessee. We pray that your stay here will be a pleasant one.

During the last 12 months, we at the National Baptist Publishing Board have been extremely busy. First of all, we have been striving hard to prepare and supply Sunday School, Training Union and other church literature as well as other helps to the many churches in our Convention. Though at times we seem to face insurmountable obstacles in getting the literature out, with the help of God and our faithful employees, we get the job done.

Secondly, we have been engrossed in the mighty task of the construction of our new plant which is nearing completion at this time. We are so very grateful for your support of the National Baptist Publishing Board down through the years, for without it, none of this would be possible. We humbly thank you, and ask that you will continue to allow us to serve your "printed word" needs. In our new, more spacious quarters, we are sure we will do an even better job of pleasing you, and with God's help and your continued support we pray that we shall be able to serve you from 7145 Centennial Boulevard for many years to come.

Our financial report for the fiscal year ended June 30, 1974 is as follows:

FINANCIAL REPORT

JULY 1, 1973 TO JUNE 30, 1974

| | | |
|-----------------------|--------------|--------------|
| June 30, 1973 Balance | \$126,090.36 | |
| July 31, 1973 | 53,393.10 | \$ 62,990.14 |
| August 31, 1973 | 54,280.09 | 67,085.75 |
| September 30, 1973 | 80,303.07 | 64,148.37 |
| October 31, 1973 | 79,464.89 | 74,201.54 |
| November 30, 1973 | 77,524.94 | 113,056.77 |
| December 31, 1973 | 88,826.44 | 58,542.48 |
| 1974 | | |
| January 31, 1974 | 79,569.54 | 50,138.32 |
| February 28, 1974 | 55,202.26 | 61,668.98 |
| March 31, 1974 | 80,399.22 | 82,068.89 |
| April 30, 1974 | 53,700.77 | 67,695.88 |
| May 31, 1974 | 63,530.71 | 100,968.27 |
| June 30, 1974 | 91,664.23 | 80,211.79 |
| | <hr/> | <hr/> |
| | 983,949.62 | 882,777.18 |
| Balance Forward | | 101,172.44 |
| | <hr/> | <hr/> |
| | \$983,949.62 | \$983,949.62 |

Sig. 8

MEMBERS OF THE NATIONAL BAPTIST PUBLISHING BOARD

Rev. S. H. Simpson, Chairman, Nashville, Tennessee
Dr. T. B. Boyd, Jr., Secretary-Treasurer, Nashville, Tennessee
Dr. John W. Williams, Kansas City, Missouri
Dr. E. M. Elmore, Louisville, Kentucky
Dr. Robert Rowe, Dallas, Texas
Rev. N. Samuel Jones, Nashville, Tennessee
Rev. Jesse P. Nightingale, Nashville, Tennessee
Dr. P. S. Wilkinson, San Antonio, Texas



DR. E. H. BRANCH
Chairman



DR. H. H. ROBINSON
Corresponding Secretary

FINANCIAL REPORT

OF THE

National Evangelical Board

OF THE

NATIONAL BAPTIST CONVENTION OF AMERICA

DR. J. C. SAMS, PRESIDENT

Dr. E. H. BRANCH, HOUSTON, TEXAS, CHAIRMAN

Dr. F. H. DUNN, NEW ORLEANS, LOUISIANA,
RECORDING SECRETARYDr. E. H. POTTER, GULFPORT, MISSISSIPPI,
ASST. RECORDING SECRETARYDr. H. H. ROBINSON, LAKE WALES, FLORIDA,
CORRESPONDING SECRETARYDr. F. H. DUNN, NEW ORLEANS, LOUISIANA,
ASSISTANT

September 3 - 8, 1974

EVANGELICAL BOARD
NATIONAL BAPTIST CONVENTION
OF AMERICADr. H. H. Robinson, Corresponding Secretary-Treasurer
2309 9th Ct. N. E. Winter Haven, FloridaRev. F. H. Dunn, Assistant to Dr. H. H. Robinson
1807 La Salle Street, New Orleans, Louisiana

JULY 1, 1973 - JUNE 30, 1974

RECEIPTS:

| | |
|-------------------------------------|-----------------|
| Total Monies Raised | 1,420.00 |
| Donations form Convention | 500.00 |
| TOTAL | 1,920.00 |

DISBURSEMENTS:

Donations to the National Baptist Convention:

| | |
|---|--------|
| Dr. E. H. Branch, Chairman | 550.00 |
| Dr. H. H. Robinson, Corresponding Sec'y-Treas. | 500.00 |
| Rev. F. H. Dunn, Recording Secy, (To be received) | 260.00 |

BOARD OF MANAGERS:

| | |
|------------------------------|--------|
| Rev. G. G. Griffin | 100.00 |
| Rev. E. C. Wilder | 100.00 |
| Rev. O. L. Hegmon | 100.00 |

DONATIONS TO MINISTERS FOR SERVICE RENDERED:

| | |
|------------------------------|--------|
| Rev. E. H. Potter | 100.00 |
| Rev. A. L. Glover | 100.00 |
| Rev. C. N. Burrell | 100.00 |
| Rev. J. D. Jackson | 10.00 |
| Rev. S. M. Wright | 10.00 |
| Rev. James Jackson | 10.00 |

Donation to National Convention 125.00

| | |
|----------------------------|---------|
| Office Space | Donated |
| Printing | 50.00 |
| Secretarial Help | 50.00 |
| Letters | 15.00 |

DONATIONS BY ORGANIZATIONS

| | |
|--|----------|
| General Baptist Convention | \$ 50.00 |
| General Baptist Convention of the Northwest | 25.00 |
| Greater True Love District Association | 10.00 |
| Illinois State Convention | 20.00 |
| Indiana Missionary Baptist State Convention | 60.00 |
| Indiana Missionary Baptist State Convention | 25.00 |
| Indianapolis State Convention | 100.00 |
| Missionary Baptist State Convention | 25.00 |
| Missionary Baptist State Convention of Tennessee | 25.00 |
| Progressive Baptist State Convention of New York | 30.00 |
| Sunshine District Association of Missouri and Kansas | 50.00 |

DONATIONS BY CHURCHES

| | |
|--|--------|
| Christ Temple Baptist Church | 10.00 |
| Christ Temple Missionary Baptist Church | 5.00 |
| Christian Light Baptist Church | 10.00 |
| Ebenezer Baptist Church | 10.00 |
| Fellowship Baptist Church | 5.00 |
| First Institutional Baptist Church | 25.00 |
| Galilee Baptist Church | 5.00 |
| Gathsemane Missionary Baptist Church | 10.00 |
| Greater Faith Baptist Church | 5.00 |
| Greater Rose Hill Baptist Church | 10.00 |
| Greater Union Baptist Church | 5.00 |
| Little Zion Baptist Church | 10.00 |
| Macedonia Baptist Church | 50.00 |
| Metropolitan Baptist Church | 25.00 |
| Mount Moriah Baptist Church | 10.00 |
| Mt. Zion Baptist Church (Ama, La.) | 10.00 |
| Mount Zion Baptist Church (Orange, Texas) | 5.00 |
| Mount Zion Baptist Church | 5.00 |
| Nazareth Baptist Church | 25.00 |
| New Bethel Baptist Church | 10.00 |
| New Hope Baptist Church (Lawton, Oklahoma) | 10.00 |
| New Hope Baptist Church (New Orleans, La.) | 100.00 |

| | |
|--|-------|
| New Sunlight Baptist Church | 10.00 |
| New Testament Way Baptist Church | 10.00 |
| Oak Hill Baptist Church | 10.00 |
| Olivet Missionary Baptist Church | 10.00 |
| Peaceful Rest Missionary Baptist Church | 15.00 |
| Oak Hill Baptist Church | 10.00 |
| Olivet Missionary Baptist Church | 10.00 |
| Peaceful Rest Missionary Baptist Church | 15.00 |
| Rosedale Baptist Church | 10.00 |
| Salem Baptist Church | 5.00 |
| Salem Missionary Baptist | 10.00 |
| St. Elmo Baptist Church | 5.00 |
| St. Stephen Baptist Church | 10.00 |
| St. John Institutional Missionary Baptist Church | 10.00 |
| Zion Hill Baptist Church | 10.00 |
| Zion Grove Baptist Church | 15.00 |
| Zion Travellers Second Baptist Church | 5.00 |

INDIVIDUAL DONATIONS

| | |
|--------------------------|---------|
| Allen, Samuel | \$ 5.00 |
| Armour, Dr. L. J. | 10.00 |
| Banks, Rev. Z. | 10.00 |
| Barnes, Rev. J. B. | 5.00 |
| Bible, Rev. E. L. | 5.00 |
| Blaylack, Rev. P. | 5.00 |
| Branch, Rev. E. H. | 26.00 |
| Carruthers, Rev. A. | 5.00 |
| Cones, Rev. E. R. | 5.00 |
| Darby, Rev. Andrew, Jr., | 10.00 |
| Davis, Rev. J. | 2.00 |
| Davis, Rev. S. D. | 5.00 |
| Dowden, Rev. Romea L. | 5.00 |
| Echols, Dr. L. R. | 5.00 |
| Evans, Rev. J. J. | 10.00 |
| Francis, Rev. John, Jr., | 10.00 |
| Glaspy, Wallace | 5.00 |
| Glover, Rev. P. L. | 25.00 |

| | |
|---------------------------|-------|
| Grant, Rev. Wesley | 1.00 |
| Hills, Rev. H. D. | 5.00 |
| Holiday, Rev. C. A. | 5.00 |
| Jackson, Rev. Joseph | 10.00 |
| Johnson, Rev. J. D. | 10.00 |
| Amos, Rev. A. | 5.00 |
| Banks, Rev. W. H. | 10.00 |
| Barber, Rev. O. W. | 10.00 |
| Berry, Rev. C. | 5.00 |
| Blade, Rev. Johnny | 10.00 |
| Blurt, Rev. Andrew | 10.00 |
| Burrell, Rev. C. N. | 25.00 |
| Clark, Henry Mack, Jr., | 5.00 |
| Crump, Rev. E. C. | 10.00 |
| Darby, Rev. Andrew, Sr. | 10.00 |
| Davis, Rev. John | 5.00 |
| Demery, Peter | 10.00 |
| Easley, Rev. J. T. | 10.00 |
| Ellis, Shedrick, Sr. | 5.00 |
| Foster, Rev. O. D. | 5.00 |
| Gentry, Rev. James | 5.00 |
| Glover, Rev. P. L. | 30.00 |
| Griffin, Rev. G. G. | 50.00 |
| Hicks, Rev. S. D. | 5.00 |
| Hills, Rev. N. T., Sr. | 5.00 |
| Jackson, Rev. James B. | 5.00 |
| James, Rev. T. C. | 10.00 |
| Johnson, Rev. N. | 5.00 |
| Johnson, Rev. R. L. | 5.00 |
| Jones, Rev. Hugh R. | 5.00 |
| Landrum, Rev. Lawrence E. | 5.00 |
| Malone, Rev. H. | 5.00 |
| Means, Rev. C. N. | 10.00 |
| Mitchell, Rev. Roger, Sr. | 5.00 |
| Nevillie, Rev. Milton | 5.00 |
| Parham, Rev. N. E. | 5.00 |
| Parker, Rev. S. B. | 5.00 |

| | |
|----------------------------|-------|
| Piper, Rev. F. D. | 15.00 |
| Price, Dr. M. L. | 10.00 |
| Ponds, Rev. I. | 5.00 |
| Rentz, Rev. Troy | 5.00 |
| Russ, Rev. Richard | 1.00 |
| Thornton, Rev. Isadore | 5.00 |
| Walton, Rev. S. | 5.00 |
| Watts, Rev. Reuben | 5.00 |
| West, Rev. E. W. | 5.00 |
| Williams, Rev. M. E. | 5.00 |
| Adams, Rev. J. C. | 1.00 |
| Johnson, Rev. T. T. | 10.00 |
| King, Rev. H. A. | 10.00 |
| Logget, Rev. Harvey | 5.00 |
| Maxwell, Rev. L. | 10.00 |
| Mitchell, Rev. Rogers | 5.00 |
| Moore, Rev. R. B. | 20.00 |
| Palmer, Rev. N. E. | 5.00 |
| Parham, Rev. E. A. | 5.00 |
| Pearson, Rev. Oliver, Jr., | 5.00 |
| Polk, Rev. J. K. | 20.00 |
| Potter, Dr. E. H. | 25.00 |
| Rector, Rev. Jack | 5.00 |
| Robinson, Rev. H. H. | 25.00 |
| Smith, Rev. Joseph | 5.00 |
| Toney, Rev. L. V. | 5.00 |
| Watkins, Rev. John | 1.00 |
| Weathers, Rev. W. L. | 5.00 |
| Williams, Rev. A. | 5.00 |
| Wright, Dr. S. M. | 10.00 |
| Brown, Rev. Thomas | 1.00 |



MRS. FANNIE C. THOMPSON
President



MRS. LUKE W. MINGO
Recording Secretary



**MRS. PRISCILLA DEAN LEWIS
WEATHERS**
Corresponding-Secretary

Journal **OF THE** **Women's Auxiliary**

of the

NATIONAL BAPTIST CONVENTION

NASHVILLE, TENNESSEE
September 3-8, 1974

OFFICERS

| | |
|--------------------------------------|-------------------------------|
| President | Mrs. Fannie C. Thompson |
| First Vice President | Mrs. Gladys C. Vaught |
| Second Vice President | Mrs. Mary L. Thomas |
| Recording Secretary | Mrs. Luke W. Mingo |
| Assistant Secretary | Mrs. Otameise L. McFee |
| Corresponding Secretary | Mrs. Priscilla D. L. Weathers |
| Treasurer | Mrs. Geneva P. Scott |
| Historian | Mrs. Amelia Houston |
| Statistician | Mrs. R. L. Jacobs |
| Study Course Teacher | Mrs. P. M. Thomas |
| Chorister | Mrs. Etta Mae DeWitty |
| Pianist | Mrs. Laura McCormick |
| Children's Work Supervisor | Mrs. Allyne Lewis |

FIELD MISSIONARIES

| | | |
|-----------------|--------------------|-----------------|
| MADAMES: | Lucille Hunt | Ann E. Garnett |
| Alice G. Simms | Beatrice Gordon | E. J. W. Morgan |
| Mary L. Jenkins | Veatrice Parks | I. V. Taylor |
| J. P. Reeder | Gerturde B. Forney | |

Proceedings

GENERAL THEME: "The Gospel of Liberation for the Sin-Bound." John 8:32-36.

Watch Word: WINNING THE WORLD FOR CHRIST

WEDNESDAY, SEPTEMBER 4, 1974 - Morning Session

The Seventy-Fourth Annual Session of the WOMEN'S AUXILIARY of the NATIONAL BAPTIST CONVENTION OF AMERICA, was called to order by President Fannie C. Thompson of Tucson, Arizona in the lower level of the Municipal Auditorium. The assembly was led in a medley of songs by the Chorister, Sister Etta M. DeWitty; followed by the Morning Hymn: "Amazing Grace." Sister Arvalor Crawford of Chicago, Illinois read the Scripture: Luke 8:1-15. The Prayer was given by Sister Sadie Smith of Kansas City, Missouri. The Chorister and Music Department led the Convention in singing, "Bye and Bye when the Morning Come." The Study-Course Teacher, Sister P. M. Thomas was presented and taught from the book; "Witnessing in Today's World." Mrs. R. L. Mathis, President of the Women's Department of the Baptist World Alliance was present with us. Our teacher, Sister Thomas presented chapter one, "Why so few Witnesses?" Scriptures: Matthew 5:13; I Corinthians 5:7. The finance committee was appointed. Greetings from the Official Staff by the secretary. The Director of the Children's Department ask for the prayers of the Convention. The Theme: "The Gospel of Liberation for the Sin-Bound" was discussed by Sister Julia Golatt of Cleveland, Ohio, she reminded us that the Gospel was full of Love. It tells the greatest love story, "For God So Loved The World That He Gave His Only Begotten Son that whosoever believeth in Him should not perish, but have everlasting life." Sister S. L. Farris of Houston, Texas gave a solo. The Symposium, "Witnessing in Today's World" was presented by these sisters: Cophila Anderson, Estelle Dickson and Mamie L. Turner. Scripture basis for the discussion was John 20:21; Mark 16:15; we were left with the realization that the solution was available, for Christ said, "And behold, I send the promise of my Father upon you: but tarry ye in the city of Jerusalem, until ye be endued with power from on high.

The Chorister and Music Department led the audience in singing, "He Touched Me." Morning Session stood Adjourned.

AFTERNOON SESSION—2:30 P.M.

President Thompson, presiding. Worship in song by the Chorister, Pianist and Music Department; songs used, "I Am on the Battlefield For My Lord," "At the Cross" and "Pass Me Not, O Gentle Savior." John 8:1-15 was read by Sister Ruby L. Gardner of Corinth, Mississippi. Prayer was given by Sister Laura Brown, Chicago, Illinois. Mrs. Van Toomer, Orlando, Florida sang for us, "He Satisfies." Sister R. L. Mathis, President of the Women's Department of the Baptist World Alliance, was presented and brought greetings from the 33 million baptists of the Baptist World Alliance of which more than half are women. She spoke of Sister M. A. B. Fuller, Dr. John W. Williams and President Fannie C. Thompson with great respect. She addressed us from the Subject, "Jesus Liberated Women in His Day." She stated that Jesus befriended women and lifted them. And they too received the Holy Spirit, and today, women missionaries are carrying, hope, love, peace and joy to a Sinful world. She spoke of the Baptist Women's Day of Prayer and its benefits; we were the richer by having her with us. Following this message, Sister Marina B. Williams, Kansas City, Missouri gave a Solo, "The Love of God." Sister Sarah Horton, President of Tennessee State Women's Auxiliary made an announcement about the Evening Session, which is Tennessee Night. After the singing of, "Blest Be the Tie," the Afternoon Session stood Adjourned.

EVENING SESSION—7:30 P.M.

The Chorister, Pianist and Music Department led the assembly in singing, "What A Fellowship" and "Lift Him Up." Reverend Bell read Psalms 139; Prayer was given by Reverend J. H. Gray, President Thompson presented Sister Sarah Horton for the Welcome Service. The Pilgrim Emanuel Baptist Young Adult Choir gave two numbers, "Come Together" and "The Lord Is Blessing Me Right Now." Words of Welcome by Sister Mary Harrell for the Tennessee Women's Auxiliary; Sister Cora Smith gave words of Welcome for the Nashville City

District, Solo, "I Trust In God," by Sister Willie M. Drake of Pilgrim Emanuel Baptist Church. Sister Etta P. Collier gave words of Welcome for the District Association, Solo was given by Sister Deborah Taylor of New Hope Baptist Church. Sister Carrie S. Hudson gave words of Welcome for the Business and Professional Women's Clubs; Sister Naomi Wiseman gave word of Welcome for the Stone-River District Association. Responding to the Welcome Program for the Women's Convention was Vice President, Gladys C. Vaught of Jacksonville, Florida. President Thompson complimented Sister Horton and the women of Tennessee for a well planned program. After singing "Blest Be the Tie," the session was closed with prayer by President Thompson.

THURSDAY, SEPTEMBER 5—MORNING SESSION

The second day morning session opened at 9:30 A.M. Worship in song by the Chorister, Pianist and Music Department: Hymns used, "Higher Ground," "I Need Thee Every Hour" and "I Will Trust In The Lord." Scripture was read by Sister Esther Stone of Indianapolis, Indiana, Romans 6. Prayer was given by Sister Annette Porter, Chicago, Illinois. Sister Elverta Jones of Phoenix, Arizona, led in singing the Hymn, "Father I Stretch My Hands To Thee." President Thompson presented Sister P. M. Thomas for the Study Course, "Witnessing in Today's World:" using chapters two, three and four, in this order Knowing what is important; Setting our own house in order; The Church Witnessing. Spotlight on Councils was given by Sister Nora Blount, President of American Baptist Women's Auxiliary of Texas. Information flashes were given after which the Session stood adjourned to meet in Joint Session to hear the Address of The General President, Dr. James C. Sams.

AFTERNOON SESSION—4:00 P.M.

The Convention was called to order by the President, Sister Fannie C. Thompson of Tucson, Arizona. The Music Department used these songs for the opening worship, "What A Fellowship" and "Draw Me Nearer," the Scripture was read by Sister Lizzie Dailey of Muskegon Hts., Michigan, Acts 1:1-9. President called for the Convention Boards, Rev. Tolbert of Bakersfield, California, represented the Home Mission

Dr. John W. Williams of Kansas City, Missouri, the Benevolent Board. Dr. P. S. Wilkerson of San Antonio, Texas, the Education Board. President Thompson reported on the Work of Church Women United. Sister Josephine Randolph of Chicago, Illinois was presented for the Memorial Hour. Musical Prelude: "Softly and Tenderly;" "Thou hast made us for Thyself, and our heart is restless till it resteth in Thee." Hymn, "Abide With Me," Music Department, Scripture was read by Sister Jenkins, Revelation 14:12-13. Sister Sadie Smith gave the Prayer. Roll Call, Sister Otameise L. McFee, Secretary, Sister Alberta Lee, and Sister Pinkie D. Kennedy placed the flowers. The Reverend Solomon J. Sutton of Cleveland Ohio, Pastor of the Sardis Baptist Church gave words of comfort. Sister Doris Carr sang for us, "Nearer My God To Thee." Musical Benediction, "Take The Name of Jesus With You."

EVENING SESSION—7:30 P.M.

The Convention was called to order by President Thompson, after reminding us that this year's special effort would be for our participation in the Baptist World Alliance Congress meeting in Stockholm, Sweden, July 5-7, 1975 (Women's Department). She presented Sister Odessa H. Reed, State President of California General and W. H. Washington, District President of North Texas Association. The Drama used, "BEHOLD! The Bride Waiteth." The Holy City was by Sister Ruby Aubert, Sister Reed introduced the drama. The seven Brides were LOVE, Wanda Richardson of Oklahoma, JOY, Lucinda Grant, Illinois, PEACE, Pauline Hudson, California, PATIENCE, Ruby Lucille Gardner, Mississippi, LONGSUFFERING, Artie Clark, Texas, HOPE, Bessie Mae Pullins, Louisiana, FAITH, Sarah Horton, Tennessee. Soloist Sisters Malvie Lee Giles and Ruby Aubert. As usual the Assembly was grandly rewarded for being presented. Information Flashes about Friday's Session. Benediction.

FRIDAY, SEPTEMBER 6—MORNING SESSION

The Convention was called to order by Vice President Gladys C. Vaught of Jacksonville, Florida. Chorister, Pianist and Music

Department led the assembly in singing, "I Will Trust In the Lord," "Shine On Me" and "I Am On The Battlefield For My Lord." Sister Hunt of the Field Secretaries was in charge. Hymn, "Guide Me, O Thou Great Jehovah," Sister Simms read the Scripture, Roman 8:28-34; Sister Gordon gave the Prayer. Song, "Have You Got Good Religion," Vice President Vaught acknowledged the presence of Sister J. P. Reeder who is still working on the field, she is the Widow of our deceased Secretary of The Foreign Mission Board. The Study-Course Teacher presented chapter 6 and 7 from the book, Witness in Today's World. The Music Department led the assembly in singing, "Lord I Thank You." The President reminded us to stop in the Needle and Art Department. The 1975 JUBILEE: Music, "Have Thine Own Way Lord," Following this report of officers was given, those reporting: Sister Amelia Houston, Historian, R. L. Jacob, Statistician, Priscilla Dean Lewis Weathers, Corresponding Secretary, Geneva P. Scott, Treasurer. The report of the Foreign effort by Secretary Mingo will be in the minutes as given.

The time for the Annual Message from our President had arrived. These persons were asked to the platform, Reverend and Sister E. L. Hicks of Arizona, President Thompson's Pastor, Reverend C. N. Hall, State President of Arizona. The Children's Chorus of the St. John Church of New Orleans, Louisiana, Rev. Smith, Pastor. Sang two numbers, "Bless The Lord O My Soul" and "Lord I'm Running." Sister Ruby Lee Aubert sang, "Touch Somebody's Life" Reverend Hicks, Pastor of Friendship Baptist Church, Tucson, Arizona, presented the President, Dr. Fannie C. Thompson. Sister Washington of the flower committee, presented Orchids to President Thompson and Vice President Vaught. Following the orchid pinning ritual, The President asked for her sister to stand with her. Then she ask for her adopted family of sisters, brothers, children and parents to stand. Many stood, and the family is growing. She reported on her work with the Foreign Mission Board. She reported that our Convention was credited with having given \$1957.47 in 1974 for Baptist Women's Day of Prayer. She told of some of the experiences on the African trip with Board. She

spoke of the hospitality of Dr. Tolbert, President of Liberia. She told of the needs of our Missionaries the Cottmans, especially Sister Cottman. The Theme of the Message, "The Supreme Task of the Church." The many things spoken of before the message could very easily serve as the back ground of the message. The first three centuries of the church and it's growth. Climaxed the message with the question, "Are You A Christian?" After the singing of, "If I Can Help Somebody." President Vaught ask for the priveledge of the Convention. Sister Eloise Green of Bakersfield, California was granted the floor. She moved the President's Message be accepted and the rules be suspended and the President and Vice President be elected to succeed themselves; Sister Carrie Cannon of Oregon second the motion, votes were unanimous. President Vaught called for the report of the committee on Nomination. Following the report, the Vice President presented Sister Mamie Turner and the Committee for the President's Love Gifts. After this the Convention stood adjourned.

AFTERNOON SESSION—3:30 P.M.

Worship in song was presented by the Chorister, Pianist and Music Department. Following the singing of "Glory To His Name." Sister Josephine Birdsong of California read I Corinthians 13. Prayer was given by Sister Ida Mae Patmon of Oklahoma Hymn, "Must Jesus Bear the Cross Alone," President Thompson called for all committees to report; Sister Mary W. Graham reported for the World Wide Workers. Session closed with "Blest Be The Tie."

EVENING SESSION—7:30 P.M.

The Convention was called to order by President Thompson, the Music Department led in singing, "Yield Not To Temptation." Scripture: John 17:1-26 was read by Sister Lucille Hunt. Prayer by Sister Estelle Esthers, Song, "Remember Me," Prayer, Sister Thomas, Hymn, "I Am Not Too Young To Serve The Lord," Sister Pearl Hunt of Houston, Texas. President Thompson presented the Speaker, The Rev. G. L. Bedford of San Francisco, California. He spoke from the Subject: "The Gospel of Liberation for the Sin-Bound," Text:

Dueteronomy 2:2-5; Luke 17:11-17. The message was well received by the sisters. Invitation for church membership was extended as the Music Department sang "Lord I Thank You all The Days of My Life." Pre-Sunday School Rally was directed by Sister Alberta Lee, New Orleans, Louisiana. Closing Prayer for the sick and dimissal by President Thompson.

SATURDAY MORNING, SEPTEMBER 7, 1974 9:00 A.M.

The Session was called to order by the President. Opening Song: "Jesus, Keep Me Near The Cross." Scripture: Psalms 23, Prayer was from the Music Department and Children's Department. Sister Allyne Lewis of Austine, Texas led in singing "I Love The Lord He Heard My Cry," following the worship, Sister P. M. Thomas our Study—Course Teacher presented Certificates and Diplomas, after the teacher had finished we were in Joint Session with our children. Duets, solos, speeches, panels and preachings. Gifts were presented to the official staff and other workers. President Thompson complimented the Children's Department for doing a very fine job. After which she asked Vice President Vaught to take charge. They showed a movie, "A Visit To Africa." Dismissed with Prayer, to meet in Joint Session with the Parent Body.

Dr. Fannie C. Thompson, President
Mrs. Luke W. Mingo, Secretary

IN MEMORY

Sister P. S. Wilkerson of the State President's Council; Sister Pearl Ryan of the State President's Council; Sister B. W. Noble of the Ministers's Wives Council; Brother John D. Thompson of the Brotherhood Union and the husband of our President.

Forever in their Lord abiding, Who can their Gladness tell;
Within His love forever hiding, They feel that all is well.

The brief history of the Senior Women's Convention is a grand and glorious affirmation of the claim of the Christian Women and their Christian deeds. This Convention has attempted great things for God, the works of our National Christian leaders serve as an inspiration, not

only to us but also to the unborn generations to come. It has become increasingly evident that there is more strength needed and work of value to be done. It will be difficult to mention all of the work achieved by our dynamic leaders, who have made outstanding contributions. Let me expand upon the fact that it took and will continue to take Christian teamwork of all Christian women, regardless of race, color, creed, or national origin, to achieve any goal successfully.

Prior to the year of 1915, the women of the National Baptist Convention did their work through various boards of the Convention. They continued to work, looking forward to the day when they would meet as one body. On September 15, 1915, the women met in Chicago, Illinois. Under the recommendation of the President of the Parent Body, the Auxiliary of the Senior Women of the National Baptist Convention, began the task of enlisting and directing their effort toward collecting and raising monies for education and Mission services, not only for Foreign countries, but also for our needy home states as well. They felt as we should feel that men everywhere should know their God. In 1915, a division came, giving us the National Convention, Incorporation, and the National Convention of America. It was not until 1916, in Kansas City, Missouri, when the Senior Women Auxiliary was organized. The officers were as follows:

President—Mrs. Georgia D. Asburn of Illinois
 Vice President—Mrs. Annie Washington of Indiana
 Corresponding Secretary—Mrs. M. A. B. Fuller of Texas
 Assistant Secretary—Mrs. G. E. Dennis of Arkansas
 Recording secretary—Mrs. Helen A. Moore of Ohio
 Treasurer—Mrs. Emma Grimblin of Louisiana
 Statistician—Mrs. E. O. Woods of Oklahoma
 Auditor—Mrs. Abner of Texas

Mrs. Anna Washington of Indiana, was elected Vice President in 1916 and served faithfully, until she became disabled after many years of service. She has gone from labor, to receive her reward. Prior to the time of separation in 1915, we had only a small paper called "The Workers." In 1916, our Corresponding Secretary, Mrs. M. A. B. Fuller began writing literature for the Convention "Guide for Home and Foreign Missionary Societies," and the Young Women Auxiliary. In 1917, the first Motto selected was, "Women Arise, He Calledth For

Thee." This organization has been and still is a powerful factor in the religious lives of our Baptist women. We have grown by leaps and bounds, intellectually, spiritually, and financially.

In Shreveport, Louisiana, in 1928, Dr. M. A. B. Fuller was elected by an overwhelming majority as president. She was an authority on works of Christian women a professional and business woman. She organized the Starlights Band, introduced a resolution asking the President to appoint a committee to name a boy's organization. It was named the "Shepherd Boys League." The next resolutions were the formation of a Girls Auxiliary, Mother's Union and Junior Missionary Youth Department. Mrs. Hattie L. Williams was elected President of the Junior Women Missionary Department and is now serving as President of Missionary Department Number Two.

Rev. A. E. Chew of Fort Worth, Texas, who was only a youth at that time, was named President of the Youth Department. We had the honor of organizing this department under the divine guidance of God. The Children's Department was the last department to be organized, and the only department remaining in operation, under the Senior Women, with Mrs. Allene E. Lewis of Texas as Supervisor. We must commend her for a job well done.

In February of 1917, Dr. Fuller ended her life's journey. She fought a good fight, kept the faith and went home to rest from her labor, where she received her reward. We must pay homage to our great President, Sister Fannie E. Thompson, elected in 1967 at San Antonio, Texas, for a remarkable job, well done. You can see her great works and many achievements throughout igniting to higher heights. Let us continue to pray for her that she will continue to succeed in her many endeavors.

In our 1967 Session at San Antonio, Texas, Mrs. Gladys C. Vaught of Florida was elected Vice President. She has been like a crutch helping where ever she could on every occasion, working to make the President's every effort a success.

Let us not forget our other officers who have made many sacrifices and worked very diligently to make every effort of this great undertaking a success. I can't close this presentation without acknowledging the great women of the nation, for without you this would be in vain.

We closed a glorious Session in 1973 in Chicago, Illinois, and marked

another fruitful year, with our Winter Board meeting in Houston, Texas. Plans were made in this Session for our leaders to visit our Missions in Africa. From that meeting, plans were made to enlarge our work. Our president will tell us more about the trip. In closing, I would like to leave this thought with you. Work in your Local Missionary Society, District, State and National Department. "Work while it is day, when night cometh no man can work."

Respectfully submitted,
Amelia E. Houston, Historian
Belle Glade, Florida

MESSENGERS

Sister: J. L. Bradley, Margrett Shield, Macroy Daniels, Leatha Ring, Eloise Johnson, P. M. Thomas, Augustavia McKinney, Alma Thomas, Geneva Higgins, Hazel Byers, Mary E. Bell, Mary L. Jenkins, Rev. Frank Walker, Sisters: Anna P. Townsend, Callie Upshaw, Elizabeth Williams, Willie B. Bryant, Mattie Webb, Bernice Scott, Christine Folley, Inez Hollis, Lucille Trimble, Sadie Rutledge, Gabriella Hatcher, Mahalia Parker, Easter Jones, Pearl D. Thomas, Nona Fullylove, Beatrice Baker, Fannie C. Thompson, Katie Hicks, Beulah Hunter, Clidie Mae Warren, Hachell Allen, Odessa Reed, Nellie Nelson, Katie Fisher, Alberta Durham, Elorise N. Green, Beulah M. Jordan, Maggie Roland, Marion Taylor, Evelyn Jamison, Mary C. Bolden, Verta O. Harper, Norma J. Forest, Beulah Higdon, Odell Moore, Savanah P. Taylor, Lola Milligrew, Estella Esther, Edna M. Miller, C. D. Wooten, Birdie Braxton, Georgia Perry, Mayola Gardner, Ada B. Sims, Ideara Watkins, Alberta Grubbs, Novelean Harris, Josephine Jackson, Willie B. Malone, Josephine Birdsong, Anna Thomas, Evelyn Jackson, Reola White, Edith G. Wright, M. L. Johnson, N. Moore, Rosa L. Carwise, Amelia Houston, Georgia Myles, Angeline Russ, V. Ball, Susie L. Becton, Pauline Stokes, W. A. Smart, A. B. Hopkins, Lela O. Gant, Callie D. Grandberry,

Lester Mae, Spivey, Elizabeth Whitehead, Carrie Ballard, Estella Dickson, Lillie M. Sands, Sallie Lee Smith, Annie L. Green, Ruby F. Herndon, Rev. B. J. Lane, Sisters: A. N. Session, Mary Williams, Verdie Cruse, Mildred Gilliam, Lucy A. Williams, Pauline Stokes, G. C. Bruce

Clay, Minnie Dukes, Essie Mae Carter, E. Johnson, Mamie Manning, J. Johnson, Ruby Conley, Osa Fay Spencer, Bertha Mae Taylor, Mamie L. Turner, A. M. Hope, L. M. Thompson, Ruby Cobb, Arvalor Crawford, Nellie Stucker, Vera Vauhan, Winnie Williams, Mary W. Graham, Rosa Agnew, Marguerite Simon, Eula Bates, Addie M. Brooks, Lottie K. Henry, Pemolla Ward,

Beulah Hutton, Mozella Smith, Rosa E. Kendrick, Mollie Henderson, Delilah Kelton, Artelia Lewis, Rozeal Hoard, Rosie Bowie, Alice Shelton, Hattie Deramus, Willie Mae Anderson, Emma McClain, Carrie Green, Catherine Ross, Lucinda Grant, Henrietta Edwards, Izola Ridley, Queen Ligon, Hartense Simpson, Minnie D. Thomas, Betty J. Richardson, Josephine Smith, Etta Broughten, Jessie Larkin, Odessa Horton, Elizabeth Hill, Carrie Jones, Pearl Greer, Wanda Nance, James Gilbert, Stacie M. Cain, Brother James Gilbert, Sisters: R. L. Peppers, Ida Gresson, Beulah Green, Laura Brown, Willie Officer, Mary D. Williams, Lannie H. Mingo, Annie B. Thomas, Helen Manning, Mattie Miner, Carol Evans, Katie Cobb, Elenor Wooley, Anis Walker, Eva Jackson, Harriet Cheatom, Susie Peters, Marie Suggs, Martha Gertrude Means, Rev. John R. Stevenson, Sisters: Para Lee Wagner, E. T. Johnson, Rosa Kate Horton, Frances Buckner, Carrie Diggs, Willa Smith, Carolyn Evans, Anna Ray, Esther Stone, Rosetta Bailey, Mable Washington, Amelia Woolfork, Annie Mae Edwards, Annie Sneed, Helen Martin, Omega Beeler, Pearl Gamble, Laura B. King, G. M. Smith, Anna Belle Johnson, Ella Vance, Nora Veneble, Margie Payne, Ethel Stouiemire, Brother Earl Stoudiemire, Sisters: Perthina McNary, C. E. Gibbs, Luella Rucker, R. L. Jacob, Bessie M. Price, M. L. Smith, B. M. Pullen, B. V. Brown, O. G. Martin, Esther Price, James Fahney, Julia E. Raphael, Marion Davis, Luella Hampton, Winnie Rogers, Altonette E. Jackson, M. E. Thymes, Pearlina Pierce, Georgia Watson, Mary Fisher, Amy Chatman, H. Southall, Rose Campbell, Alice G. Simms, Rev. K. Alfred Sloan, Jr., Sisters: Leona Smith, Alma R. Bias, Theresa K. Griffin, Beatrice V. Brown, F. B. Franklin, Lillie Hilliard, Irene Parker, Hester Whitaker, Victoria McIntoch, Evelyn R. Scott, Ethel May LeBlond, Julia Butler, G. P. Scott, Gladys Handy, Laura Green, Pauline Wilson, Mary Lee Jarrett, Areasin Shepherd, Pernella Shepherd, Thelma Culp, Mattie Love, Mary Brown, Bernice E. Meade, Mary L. Brown, Catherine McCoy, Floretta Brown, Emma Evans, Rev. J. W. Williams, Sisters: Lucille Hunt, Wm. Blow, Herbon Mae Bolden, Dora McNair,

Ellen Blackmon, Comelia Harris, Hattie Matthews, Arine Tubbs, Hattie McCray, Otameise Lemons McFee, Marguerite Johnson, Mary Roberson, Laura McCormick, Louella Booker, Sadie Smith, Angelina Livingston, Lula Lee, Rev. Albert Johnson, Sisters: Margaret Johnson, Callie Wise, Sue Jones, Ruth Anderson, Lena Tyler, Ruby Lucille Gardner, Leola Barnes, Mable Smith, Beulah Lyons, Florence Easterling, Eula Mae Abrams, Luella Cheese, Oneda Vaughn, Rosa Johnson, Mary Chandler, Daisy Burkett, Mary Peters, Beulah Lyons, Viola M. Foster, Rosa Bradley, Edith Roberts, F. C. Easterling, Gertrude Clark, Jannie Walker, Magnolina Hargrett, Ruby Lee Davis,

Maggie Ellis, Carrie Walker, Bertha Washington, D. Lila Brown, Riley Stevenson, Oliva Stuart, Nancie Pinkston, Cora Johnson, Synester Cullin, Alfonso Carter, Julietta Allen, Beatrice Lee, Vera Williams, E. S. Griggs, Margaret Kelley, Ida Kelley, J. W. Colbert, Myrtle Burrell, Frances Stevenson, A. B. Reed, Costella Gains, A. C. Thompson, Willie Ruth Toles, L. M. Ousley, A. L. Vaden, Emmerine Moore, Willa Polk, Velma McConn, Ida Mae Patmon, Elnora Neal, Roxie Hawkins, Susie A. Fields, Beatrice C. Thomas, F. M. Young, Viola H. Dudley, Sarah L. Horton, Willie Bender, Julia C. Jones, Cora E. Smith, Ollie Nelson, Lillie B. Morton, Mary Martin, Rev. Hal Robinson, Jr., Sisters: Nora Blount, S. S. Allen, C. L. Houston, Ruth Harper, Sedallia A. Williams, Nancy L. Adams, T. T. Jackson, A. Thomas, A. Marshall, Frank Thomas, A. Keys, Susie G. Williams, Nancy L. Adams, L. N. Collins, J. D. Kemple, W. H. Banks, Elittie Harvey, N. L. Hobbs, N. E. Hobbs, N. E. Steward, M. V. Wilson, S. E. Payton, Minnie Overton, Rubye Durden, M. C. Nobles, Leslie Miller, Ann Abram, R. L. Bailey, Helen Ray, Rosa P. White, Lois Mae Upton, Mary A. Arnold Neal, Clara Dukes, Ardie Mae Clark, Etta Mae DeWitty, Veola Foster, A. B. Weisner, A. W. Blair, Mary Martin, Alene Milligan, H. Ward, Irene Marshall, Vera Davis, Ruth Morris, J. E. McElory, Fairy B. Marshall,

Janie Mae Gee, Lillie P. Hughes, Mary M. Slater, Sopora Hicks, Hattie Young, Dorothy Cook, Lytha Sansom, Pauline Brown, Inez Chambers, Joe E. York, Erma Flourmoy, Julia Williams, Laura Mae McKeen, B. M. Scott, Idelia Thompkins, Alma Thomas, E. J. Kelly, Dr. L. F. Chaney, Sisters: Fannie M. Knight, Rev. F. W. McLivan, Sisters: Ora Lee Aaron, Frances E. Harris, Anna P. Curtis, E. M. Brown, Rev. J. Royster Powell, Sisters: Beatrice Jones, Serelia Sanford, E. S. Dickey, W. H. Banks, Cleo Jacko, Brothers Willie Hines, Harrison Davis, Sisters: Edna McGlory, P.

B. Bryant, T. E. Lockhart, F. B. Woods, Lorester Hanson, D. A. Franklin, A. Brooks, E. M. Pope, Fannie R. Holmes, Sallie Ross, Julia A. Criss, L. M. Brown, Rev. O. D. Davis, Sisters: Gladys B. Adams, Josephine Young, L. N. Collins, Jewel White, C. Ferguson, Hattie Moore, Myrtle Bufford, Ethel L. Gaston, Florence Glass, Puerly Brooks, C. Worthy.

ENROLLMENT AND FINANCIAL REPORTS

ALABAMA

| | |
|--|----------|
| New Era Progressive State Convention | \$200.00 |
| Sister J. L. Bradley, 1500 Avenue H, Birmingham, Alabama 35218 | |
| Eastern Shore Progressive District | 25.00 |
| Sister Eloise E. Johnson, 103 Loraine Avenue, Prichard, Alabama | |
| Mt. Zion Coosa Valley District | 50.00 |
| Sister Cophlia Anderson, Route 2, Box 669, Leeds, Alabama 35094 | |
| New Bethel District | 50.00 |
| Sister Mary L. Jenkins, 9140 Eighth Avenue, North, Birmingham, Alabama 35206 | |
| Progressive District | 50.00 |
| Sister Hattie Jackson, 708 Cherry Avenue, Birmingham, Alabama 35214 | |
| Village Spring Manley District | 50.00 |
| Sister Limmie Jordan, 4517 12th Avenue, No. Birmingham, Alabama 35212 | |
| Antioch Missionary Society | 25.00 |
| Sister Susie Bell Lomax, 3309 33rd Street, No. Birmingham, Alabama 35207 | |
| Ebenezer Missionary Society | 25.00 |
| Sister Geneva Higgins, P.O. Box 34, Ragland, Alabama 35131 | |
| Evergreen Missionary Society | 25.00 |
| Sister Callie M. Upshaw, 1629 24th Avenue, No. Birmingham, Alabama 35204 | |
| Greater New Antioch Missionary Society | 25.00 |
| Sister Willie B. Bryant, 3080 Ct. No. Birmingham, Alabama | |
| Hopewell Missionary Society | 25.00 |
| Sister Alberta Jackson, 2622 22nd Avenue, No. Birmingham, Alabama | |

| | |
|--|-------|
| Macedonia Missionary Society | 25.00 |
| Sister Eloise E. Johnson, 103 Loraine Avenue, Prichard, Alabama 36610 | |
| Macedonia Missionary Society | 25.00 |
| Sister Evelyn Coleman, Route 4, Box 533, Birmingham, Alabama 35210 | |
| Mount Pleasant Missionary Society | 25.00 |
| Sister Mary L. Jenkins, 9140 Eighth Avenue, North, Birmingham, Alabama 35206 | |
| Mt. Calvary Missionary Society | 50.00 |
| Sister Cophila Anderson, Route 2, Box 669, Leeds, Alabama 35094 | |
| New Salem Missionary Society | 25.00 |
| Sister Mary Bishop, 1817 Center Place S.W., Birmingham, Alabama 35217 | |
| Ninevah Missionary Society | 25.00 |
| Sister Milley Hardy, 5800 61st Street, North, Birmingham, Alabama 35217 | |
| Pleasant View Missionary Society | 25.00 |
| Sister Jessie L. Bradley, 1500 Avenue H, Ensely, Alabama 35218 | |
| St. Andrew Missionary Society | 25.00 |
| Sister Ida Mae Parker, 1928 16th Avenue, North, Birmingham, Alabama 35207 | |
| St. John Missionary Society | 50.00 |
| Sister Lucille Trimble, 1501 22nd Street S.W., Birmingham, Alabama 35211 | |
| Zion Springs Missionary Society | 25.00 |
| Sister Limmie Jordan, 4517 12th Avenue, North, Birmingham, Alabama 35212 | |

ARIZONA

| | |
|---|--------|
| General Missionary Baptist State Convention | 100.00 |
| Sister Beatrice Baker, 4030 South 13th Street, Phoenix, Arizona 85040 | |
| Salt River Valley District | 50.00 |
| Sister Pearl D. Thomas, 538 East Monte Way, Phoenix, Arizona 85040 | |
| Zion Rest District | 100.00 |

| | |
|---|-------|
| Sister Beatrice Baker, 4030 South 13th Street, Phoenix, Arizona 85040 | |
| Friendship Missionary Society | 50.00 |
| Sister Katie Hicks, 933 East Edison Street, Tucson, Arizona | |
| Morning Star Missionary Society | 25.00 |
| Sister Mary Jacob, 839 East 38th Street, Tucson, Arizona | |
| Mt. Calvary Missionary Society | 25.00 |
| Sister Nora Fullylove, 1423 South 12th Avenue, Phoenix, Arizona 85007 | |
| Pilgrim Rest Missionary Society | 25.00 |
| Sister Mae L. Harris, 906 South Third Avenue, Phoenix, Arizona 85003 | |
| Pilgrim Rest Missionary Society | 25.00 |
| Sister L. Mays, (2403 South Martin Avenue, Tucson, Arizona) Church Address | |
| Shiloh Missionary Society | 25.00 |
| Sister Thelma Whitfield (901 West Buckly Road, Phoenix, Arizona) Church Address | |
| Southside Missionary Society | 25.00 |
| Sister Cloteal Watson, 523 East Adams Street, Tucson, Arizona 85705 | |

ARKANSAS

| | |
|--|-------|
| General Missionary Baptist Convention | 70.00 |
| Sister Mozella Crittenden, Route 2, Box 171, Little Rock, Arkansas 72206 | |
| Union District | 35.00 |
| Sister Luella Canady, 317 Cedar Street, North Little Rock, Arkansas | |

CALIFORNIA

| | |
|---|--------|
| California Baptist State Convention | 310.00 |
| Sister Odessa Reed, 3122 West 43rd Place, Los Angeles, California 90008 | |
| Baptist Golden State Convention | 40.00 |
| Sister Katie Fisher, 1713 Glen Avenue, Pasadena, California 91103 | |

| | |
|---|--------|
| California Baptist State Senior Mission Auxiliary | 25.00 |
| Sister Rose Franklin, 217 East 28th Street, Los Angeles, California 90011 | |
| Pacific District | 50.00 |
| Sister Odessa Reed, 3122 West 43rd Place, Los Angeles, California | |
| Progressive District, Northern California | 60.00 |
| Sister Mary Lee Nelson, 2522 East Marsh Street, Stockton, California 95205 | |
| St. John District, Northern California | 130.00 |
| Sister Elorise N. Green, 605 Hewlett Street, Bakersfield, California 93309 | |
| Bible Fellowship Missionary Society | 25.00 |
| Sister Beulah M. Jordan, 2815 Park Street, Berkeley, California 94702 | |
| Calvary Missionary Society | 25.00 |
| Sister Christine Beene, 3775 Harding Avenue, San Diego, California 92113 | |
| El Bethel Missionary Society | 25.00 |
| Sister May McGee, 209 Thrift Street, San Francisco, California 94112 | |
| Evergreen Missionary Society | 25.00 |
| Per Rev. R. Johnson (6270 Third Street, San Francisco, California) Church Address | |
| Evergreen Missionary Society | 25.00 |
| 408 West McArthur Blvd., Oakland, California | |
| Sister, Mary C. Bolden, 6414 Shattuck Avenue, Oakland, California 94609 | |
| Foothill Missionary Society | 25.00 |
| Sister Verta O. Harper, 1330 58th Avenue, Oakland, California 94621 | |
| First Baptist Missionary Society | 25.00 |
| Sister Zephia Carter, 1300 East 57th Street, Los Angeles, California | |
| First Friendship Inst. Missionary Society | 25.00 |
| Sister Flora McRay, 132 Maddux Avenue, San Francisco, California 94124 | |
| Greater Faith Missionary Society | 15.00 |
| Sister Gussie Reese Ables, (345 West Worth Street, Stockton, California) | |
| Greater Temple of God Missionary Society | 25.00 |

| | |
|---|-------|
| Sister Norma J. Forrest, 10404 Crenshaw, Blvd, No. 2, Inglewood, California 90303 | |
| Israel Missionary Society | 25.00 |
| Sister Beulah Higdon, 1458 East 47th Street, Los Angeles, California 90011 | |
| King Solomon Missionary Society | 25.00 |
| Sister Odell Moore, 2406 Highland Avenue, Oakland, California 94606 | |
| Macedonia Missionary Society | 25.00 |
| Sister Ida Lee Ewing, 1620 Broderick Street, San Francisco, California 94115 | |
| Macedonia Missionary Society | 10.00 |
| Sister Earlean Jack, 648 Second Street, Richmond, California 94801 | |
| Manchester Missionary Society | 15.00 |
| Sister Mary Smith 7926 South Vermont Street, Los Angeles, California | |
| Mt. Olive Missionary Society | 25.00 |
| Sister Vallie Mae Dyer, 1157 East 45th Street, Los Angeles, California | |
| Mt. Zion Missionary Society | 25.00 |
| Sister C. D. Wooten, 2166 Franklin Avenue, San Diego, California 92113 | |
| Mt. Zion Missionary Society of Oakland, California | 50.00 |
| Sister Frances Young 2743 Matthews Street, Berkeley, California | |
| New Hope Missionary Society | 25.00 |
| Sister Alberta Grubbs, 4334 Garthwaite, Los Angeles, California | |
| North Richmond Missionary Society | 50.00 |
| Sister G. M. Payne, 2306 California Street, Berkeley, California 94702 | |
| Progressive Missionary Society (Berkeley) | 25.00 |
| Sister Rosa L. Greenwood, 7848 Arthur Street, Oakland, California 94605 | |
| Shiloh Missionary Society | 40.00 |
| Sister Fay Lee Parish, 3646 Ninth Avenue, Sacramento, California 95817 | |
| Solid Rock Missionary Society | 25.00 |
| Sister Clero Lewis, 133 West 92nd Street, Los Angeles, California 90003 | |

| | |
|--|-------|
| Star Bethel Missionary Society (Oakland, California) | 25.00 |
| Sister Evelyn Jackson, 926 Arlington Bl., El Cerrito, California 94530 | |
| Williams Chapel Missionary Society | 15.00 |
| Sister Evra Lee Gill, 688 Ninth Street, Oakland, California 94607 | |

COLORADO

| | |
|---|--------|
| General Missionary Baptist Association of Colorado | 100.00 |
| Sister Ruth Easter, 712 Bryce Drive, Colorado Spring Colorado 80910 | |
| Union Baptist Missionary Society | 25.00 |
| Sister Reola White, 3604 East 34th Avenue, Denver, Colorado 80205 | |

DELEWARE

| | |
|--|-------|
| Mt. Zion Union Missionary Convention | 50.00 |
| Sister Edith G. Wright, 50 Lincoln Street, Dover, Delaware 19901 | |
| Union Baptist Missionary Society | 25.00 |
| Sister Lucille Evans, 149 East Street, Smyrna, Delaware 19977 | |

FLORIDA

| | |
|--|-------|
| East Florida and Bethany District | 25.00 |
| Sister M. L. Johnson, 1137 West 21st Street, Jacksonville, Florida | |
| Equal Right District | 50.00 |
| Sister N. Moore, 1241 West Lee Street, Pensacola, Florida 32501 | |
| Greater South District | 25.00 |
| Sister Amelia Houston, P.O. Box 884, Belle Glade, Florida | |
| Gulf Coast Progressive District | 50.00 |
| Sister Jannie M. Williams, 3506 Lindell Avenue, Tampa, Florida 33610 | |
| Kissimmee Valley District | 50.00 |
| Sister Susie L. Becton, Route 2, Box 54, Clewiston, Florida 33440 | |
| Senior Women Convention | 65.00 |
| Sister W. A. Smart, 206 West Seventh Street, Lakeland, Florida 33801 | |
| New Central District | 50.00 |
| Sister M. L. Avery, 444 Keech Street, Daytona Beach, Florida | |

| | |
|---|-------|
| New Gulf District | 50.00 |
| Sister Lela D. Gant, 149 Avenue A, Post St. Joe, Florida 32456 | |
| Second West District | 35.00 |
| Sister Callie D. Grandberry, Route A, Box 330, Greenwood, Florida | |
| Union Baptist District | 47.00 |
| Per National President, F. C. Thompson | |
| Union Foreign District | 25.00 |
| Sister Creola Sheppard, 1004 East Yukon Street, Tampa, Florida 33604 | |
| South Florida Progressive District | 50.00 |
| Sister Esther Harvey Greene, 121 Jordan Pk., St. Petersburg, Florida | |
| Progressive District | 25.00 |
| Sister Nora Woods, 118 McGriff Street, Fort Walton Beach, Florida | |
| Beulah Missionary Society | 25.00 |
| Sister Marie Mack, 315 Fourth Street, Avon Park, Florida | |
| Grace Mary Missionary Society | 35.00 |
| Sister Lillie M. Sands, 3702 East Ellocitt, Tampa, Florida | |
| First Inst. Baptist Missionary Society | 35.00 |
| Sister Sallie Lee Smith, 520 Washington Avenue, Lake Wales, Florida 33853 | |
| First Baptist Missionary Society | 25.00 |
| Sister Lillie M. Moses, 928 Grand Avenue, Sebring, Florida 33870 | |
| Galilee Missionary Society | 30.00 |
| Sister Mary Lawrence, 2811 16th Avenue, South, St. Petersburg, Florida | |
| New Macedonia Missionary Society | 30.00 |
| Sister L. Owens, 3712 East Osborne Avenue, Tampa, Florida 33610 | |
| Mt. Ararat Missionary Society | 25.00 |
| Sister Juanita Brown, 1716 Everson Street, Jacksonville, Florida | |
| Mt. Zion Progressive Missionary Society | 40.00 |
| Sister Ida Belle Mills, 958 20th Street, South, St. Petersburg, Florida 33712 | |
| Mt. Moriah Missionary Society | 30.00 |
| Sister Annie L. Green, 1365 Street, Sarasota, Florida 33580 | |
| Mt. Pleasant Deaconess Board | 20.00 |
| Sister Mary Holland, 914 West Anderson Street, Orlando, Florida 32805 | |

| | |
|--|-------|
| Mt. Sinai Missionary Society | 25.00 |
| Sister Vera Siplin, 5588 Geranium Road, Jacksonville, Florida 32209 | |
| Mt. Calvary Missionary Society | 25.00 |
| Sister A. N. Sessions, 1722 West 12th Street, Jacksonville, Florida 32209 | |
| Mt. Pleasant Missionary Society: | 25.00 |
| Sister M. M. Graham, 332 North Parramore Avenue, Orlando, Florida 32801 | |
| St. Mark Missionary Society | 25.00 |
| Sister Inez Barber, 3112 31st South, St. Petersburg, Florida | |
| Shiloh Missionary Society | 50.00 |
| Sister Ella Jenkins, 631 Ammyrlis, Pahokee, Florida | |
| St. Matthews Missionary Society | 50.00 |
| Sister Harrie Shipp, c/o 280 19th Avenue, Tampa, Florida | |
| St. Mary Missionary Society of Barenton, Florida | 25.00 |
| Sister Minnie Dukes, 2017 Second Avenue, East, Palmetto, Florida 33561 | |
| Second Baptist Missionary Society | 50.00 |
| Sister Alexina Johnson, 1424 West 15th Street, Jacksonville, Florida 32209 | |
| St. Luke Missionary Society | 25.00 |
| Sister Peola M. Bryan, 700 Allen Ct., Marianna, Florida | |
| Shiloh Missionary Society | 50.00 |
| Sister Thelma Watson, 304 Martin Luther King, Orlando, Florida | |
| St. John First Baptist Missionary Society | 15.00 |
| Sister Lula Mae Rogers, 301 S.W. Tenth Street, Belle Glade, Florida | |
| Pleasant Grove Missionary Society | 50.00 |
| Sister Osa Fay Spencer, 2120 Acorn Place, South, St. Petersburg, Florida 33712 | |
| Friendship Missionary Society | 15.00 |
| Sister C. Howard, 1722 Palladio Ct., Tampa, Florida | |
| Macedonia Missionary Society | 25.00 |
| Sister Emma M. Dix, 909 Walton, Tampa, Florida | |
| Shiloh Baptist Deaconess Board | 10.00 |
| Sister Bertha Mae Taylor, 3813 Bunch Street, Orlando, Florida | |

ILLINOIS

| | |
|---|--------|
| Illinois National Baptist State Convention | 150.00 |
| Sister Mamie L. Turner, 1220 West 109th Place, Chicago, Illinois 60643 | |
| Friendship District | 35.00 |
| Sister Ruby Conley, 838 North Noble Street, Chicago, Illinois 60622 | |
| Illinois District | 25.00 |
| Sister Arvalor Crawford, 2711 West Warren Blvd., Chicago, Illinois 60612 | |
| North Woodrider District | 100.00 |
| Sister Martha P. Anderson, 7342 South Rhodes Avenue, Chicago, Illinois 60619 | |
| Woman's Baptist Congress | 25.00 |
| Sister Mary W. Graham, 8142 South Morgan Street, Chicago, Illinois 60620 | |
| Antioch Missionary Society | 90.00 |
| Sister Rosa Agnew, 9436 Champlain Avenue, Chicago, Illinois 60619 | |
| Antioch Mothers' Union | 40.00 |
| Sister Flora Davis, 5644 South Wells Street, Chicago, Illinois 60621 | |
| Central Memorial Missionary Society | 25.00 |
| Sister Ruby Cobb, 1914 South Avers Avenue, Chicago, Illinois 60623 | |
| Ebenezer Missionary Society | 100.00 |
| Sister Addie Mae Brooks, 3127 Calument Avenue, Chicago, Illinois | |
| Ebenezer Mothers' Union | 25.00 |
| Sister Addrene Person, 3939 South Lake Park Avenue, Apt. 303, Chicago, Illinois | |
| Greater Bethlehem Missionary Society | 35.00 |
| Sister Mozella Smith, 1735 West Walnut Street, Chicago, Illinois 60612 | |
| Greater Union Missionary Society | 25.00 |
| Sister Maudine McCurine, 2655 West Monroe Street, Chicago, Illinois 60612 | |
| Metropolitan Missionary Society | 75.00 |
| Sister Artelia B. Lewis, 36 North LaVergne Avenue, Chicago, Illinois 60644 | |

| | |
|---|--------|
| Metropolitan Bible Band | 25.00 |
| Sister Flora Jackson, 2927 West Wilcox Street, Chicago, Illinois 60612 | |
| Morning Star Missionary Society | 100.00 |
| Sister Rosie Bowie, 6433 South Peoria Street, Chicago, Illinois 60621 | |
| Mount Herman Missionary Society | 30.00 |
| Sister Alice Shelton, 8033 South Rhodes Street, Chicago, Illinois 60619 | |
| Mt. Pisgah Missionary Society | |
| Sister Irene Gillam, 548 East Oakwood Blvd., Chicago, Illinois 60653 | |
| Mt Sinai Missionary Society | 25.00 |
| Sister Arvalor Crawford, 2711 West Warren Blvd., Chicago, Illinois 60612 | |
| Mt. Zion Missionary Society | 25.00 |
| Sister Emma McClain, 1111 Fowler Avenue, Evanston, Illinois | |
| New Covenant Missionary Society | 50.00 |
| Sister Christine Berry, 414 East 90th Street, Chicago, Illinois 60619 | |
| New Covenant Mothers' Union | 30.00 |
| Sister Hortense Simpson, 7846 South Paulina Street, Chicago, Illinois 60620 | |
| New Covenant Bible Band | 25.00 |
| Sister, Elizabeth Hill, 5220 South Kimbark Avenue, Chicago, Illinois 60615 | |
| New Hope Missionary Society | 25.00 |
| Sister Pearl Greer, 1628 West Monterey, Chicago, Illinois 60643 | |
| Northside Missionary Society | 25.00 |
| Sister Elnearo Bratcher, 456 East Stuart Avenue, Decatur, Illinois | |
| Original Philadelphia Missionary Society | 25.00 |
| Sister Wanda Nance, 10330 South Green Street, Chicago, Illinois 60643 | |
| Second Baptist Missionary Society | 25.00 |
| Sister Roberta Gilbert, 135 Hayes Avenue, La Grange, Illinois 60525 | |
| Antioch Bible Band | 30.00 |
| Sister Willie Officer, 6605 South May Street, Chicago, Illinois | |
| Second Baptist Missionary Society | 25.00 |
| Sister Ida Stewart, 200 South 20th Avenue, Maywood, Illinois | |
| Union Baptist Missionary Society | 53.00 |

| | |
|---|-------|
| Sister Laura Brown, 4151 West 21st Place, Chicago, Illinois 60623 | |
| Zion Temple Mothers' Union | 31.00 |
| Sister Rosella Trotter, 4730 Champlain Avenue, Chicago, Illinois 60615 | |
| Zion Temple Missionary Society | 28.00 |
| Sister Mary D. Williams, 1121 East 61st Street, Chicago, Illinois 60637 | |

INDIANA

| | |
|--|--------|
| Senior Women Baptist State Convention | 200.00 |
| Sister Anna B. Thomas, 1110 Georgiana Street, South Bend, Indiana | |
| Central District | 50.00 |
| Sister Elenor Wooley, 1620 Harlan Street, Indianapolis, Indiana 46203 | |
| Good Samaritan Missionary Society | 25.00 |
| Sister Marie Suggs, 2209 Carrollton Avenue, Indianapolis, Indiana | |
| First Baptist Missionary Society | 50.00 |
| Sister Elizabeth Ellison, 3161 North Kenwood Avenue, Indianapolis, Indiana | |
| Olivet Baptist Jane Martin Missionary Society | 25.00 |
| Sister Luella Royston, Greenwood, Indiana | |
| Lady Esther Baptist Missionary Society | 25.00 |
| Sister Martha Gertrude Means, 1126 West 37th Street, Indianapolis, Indiana 46208 | |
| Mt. Moriah Missionary Society | 25.00 |
| Sister Margaret Brown, 3334 North New Jersey Avenue, Indianapolis, Indiana | |
| Mt. Olive Missionary Society | 50.00 |
| Sister Helen E. Manning, 3902 North Capitol Avenue, Indianapolis, Indiana 46201 | |
| Mt. Paran Missionary Society | 100.00 |
| Sister Eva Jackson, 4044 Blvd. Place, Indianapolis, Indiana | |
| New Bethel Missionary Society | 100.00 |
| Sister Esther E. Stone, 2758 Martindale Avenue, Indianapolis, Indiana 46205 | |
| Shiloh Missionary Society | 25.00 |
| Sister Amelia Woolfolk, 501 North East Street, Apt. 406, Indianapolis, Indiana | |

| | |
|---|-------|
| St. John Missionary Society | 25.00 |
| Sister Anna B. Thomas, 1110 Georgiana Street, South Bend, Indiana | |
| South Calvary, L.N. Cheek Missionary Society | 25.00 |
| Sister Stella Manuel, 112 West 33rd Street, Indianapolis, Indiana 46208 | |
| Zion Baptist Missionary Society of Anderson, Indiana | 25.00 |
| Sister Annie Mae Edwards, 1106 Kingmill Road | |

KENTUCKY

| | |
|---|--------|
| Woman's Auxiliary of Kentucky State Body | 100.00 |
| Sister Helen Martin, 105 Saunders Court, Louisville, Kentucky 40211 | |
| Central District | 25.00 |
| Sister Omega Beeler, 1040 South 12th Street, Louisville, Kentucky | |
| Antioch Missionary Society | 25.00 |
| Sister Willa Blain, 1537 West Ormsby Avenue, Louisville, Kentucky | |
| Bates Memorial Missionary Society | 25.00 |
| Sister Leora White, 923 South Shelby Street, Louisville, Kentucky | |
| Cable Missionary Society | 25.00 |
| Sister Laura B. King, 422 South 22nd Street, Louisville, Kentucky | |
| Evergreen Missionary Society of Lexington, Kentucky | 25.00 |
| Sister G. M. Smith, Lexington, Kentucky | |
| Little Flock Missionary Society | 70.00 |
| Sister Anna Belle Johnson, 721 East Breckenridge Street, Louisville, Kentucky 40203 | |
| Oakland Missionary Society | 25.00 |
| Sister Perthina McNary, 1845 Grand Avenue, Louisville, Kentucky 40210 | |
| St. Paul Missionary Society | 25.00 |
| Sister Coriene Morton, 722 Bancroft Street, Louisville, Kentucky | |
| Shiloh Missionary Society | 25.00 |
| Sister Catherine Evans, Route 6, Shelbyville, Kentucky | |

LOUISIANA

| | |
|---|--------|
| Louisiana Home and Foreign Mission Convention | 130.00 |
| Sister R. L. Jacob, 35 —C Jane Ball Drive, Alexandria, Louisiana 71301 | |
| Missionary Baptist State Convention | 50.00 |
| Sister Lena Pillars, 1310 Kenneth Avenue, Shreveport, Louisiana | |
| Louisiana Freedman Ministers' Wives | 61.00 |
| Sister Julia E. Raphael, 3017 Hollygrove Street, New Orleans, Louisiana | |
| Christian Ministers' Woman's Auxiliary | 25.00 |
| Sister Luella Hampton, Route 1, Box 537 B, Belle Chasse, Louisiana | |
| Educational Missionary District | 50.00 |
| Sister, Altonette Jackson, 1878 Mason Street, Alexandria, Louisiana 71301 | |
| Southern District | 100.00 |
| Sister Lillie J. Hilliard, 1514 North Derbigny Street, New Orleans, Louisiana 70116 | |
| Mt. Hermon District | 50.00 |
| Sister Daisy Harris, 2925 Harp Street, Shreveport, Louisiana | |
| Mt. Hermon District Bible Band | 20.00 |
| Sister Mary Lee Jarrett, 2860 Poland Street, Shreveport, Louisiana 71103 | |
| St. John Divine Missionary Society | 25.00 |
| Sister Lovie Collins, 4617 Rosemont Place, New Orleans, Louisiana 70126 | |
| United Education Missionary District | 100.00 |
| Sister R. L. Jacob, Route 2, Box 35 C, Jane Ball Drive, Alexandria, Louisiana 71301 | |
| Antioch Missionary Society | 25.00 |
| Sister Bertha Cotton, 1615 Bringham Street, Alexandria, Louisiana 71301 | |
| Christian Mission Missionary Society | 25.00 |
| Sister Mary Fisher, 820 North Prieur Street, New Orleans, Louisiana 70112 | |
| Fifth African Missionary Society | 25.00 |

| | |
|--|--------|
| Sister Geneva P. Scott, 1538 Flood Street, New Orleans, Louisiana | |
| Galilee Missionary Union | 75.00 |
| Sister Pauline S. Wilson, 3319 Stonewall Street, Shreveport, Louisiana 71109 | |
| Galilee Bible Band | 15.00 |
| Sister Mary Lee Jarrett, 2860 Poland Street, Shreveport, Louisiana 71103 | |
| Genesis Missionary Society, DONATION | 15.00 |
| Sister Bertha Moret, 1132 North Dorgenois Street, New Orleans, Louisiana 70119 | |
| Greater Emmanuel Missionary Society | 25.00 |
| Sister Nellie Pierce, 1725 St. Phillip Street, New Orleans, Louisiana | |
| Greater Mt. Carmel Missionary Society | 45.00 |
| Sister Ernestine Simms, 5007 North Roman Street, New Orleans, Louisiana | |
| Little Zion Missionary Society | 25.00 |
| Sister Theresa K. Griffin, 336 Profit Street, Marrero, Louisiana 70072 | |
| Mt. Olive Missionary Society | 25.00 |
| Sister Esther M. Price, 3804 North Street, Alexandria, Louisiana 71301 | |
| Mt. Zion Missionary Society | 25.00 |
| Sister Alberta Murry, Post Office Box 568, Ama, Louisiana | |
| Old Zion Missionary Society | 25.00 |
| Sister Ophelia Williams, 1913 Bienville Street, New Orleans, Louisiana 70112 | |
| Pilgrim Missionary Society | 110.00 |
| Sister Melvona Lawson, c/o 410 Solomon Street, Alexandria, Louisiana 71301 | |
| True Vine Missionary Society | 25.00 |
| Sister S. V. Edwards, 1001 Applewhite Street, Alexandria, Louisiana 71301 | |
| Rose Hill Missionary Society | 25.00 |
| Sister Evelyn Jones, 4520 Willow Street, New Orleans, Louisiana 70115 | |
| St. John Institutional Missionary Union | 15.00 |

| | |
|---|-------|
| Sister Hester Whitaker, 657 North Miro Street, New Orleans, Louisiana 70119 | |
| Second Bethlehem Missionary Society | 25.00 |
| Sister Julia E. Raphael, 3017 Hollygrove Street, New Orleans, Louisiana 70118 | |
| Springfield Missionary Society | 10.00 |
| Tulane Memorial Missionary Society | 25.00 |
| Sister Alice G. Simms, 2515 South Galvez Street, New Orleans, Louisiana 70125 | |

MARYLAND

| | |
|---|--------|
| Woman's Auxiliary, Maryland Baptist State Convention | 100.00 |
| Sister Thelma Culp, 5210 The Alameda, Baltimore, Maryland 21239 | |
| First Baptist Missionary Society (Cherry Hilly) | 25.00 |
| Sister Gladys Parker c/o W. Harper, 3002 La Rue Square, Baltimore, Maryland 21225 | |
| Israel Baptist Missionary Society | 25.00 |
| Sister Bernice Meade, 1413 North Central Avenue, Baltimore, Maryland, 21202 | |
| Mt. Siana Missionary Society | 25.00 |
| Sister Mary L. Brown, 1818 East Chase Street, Baltimore, Maryland 21213 | |
| New Freindship Missionary Society | 25.00 |
| Sister Thelma Culp, 5210 The Alameda, Baltimore, Maryland 21239 | |
| New St. John Missionary Society | 25.00 |
| Sister Floretta Brown, 2821 Grantly Avenue, Baltimore, Maryland 21215 | |

MICHIGAN

| | |
|--|--------|
| General Baptist State Convention | 150.00 |
| Sister Emma Evans, 916 Glynn Ct., Detroit, Michigan 48202 | |
| Eastern Progressive District | |
| Sister Frances Burns, 13537 St. Aubin, Detroit, Michigan 48212 | |

| | |
|--|-------|
| Western District | 50.00 |
| Sister Comelia Harris, 1008 Chauncy Street, Albion, Michigan 49224 | |
| Beulah Missionary Society | 25.00 |
| Sister W. M. Blow, 2440 Reynobles, Muskegon Hts., Michigan | |
| Emmanuel Missionary Society | 25.00 |
| Sister Herbon Mae Bolden, 4846 Bewich, Detroit, Michigan 48214 | |
| Galilee Missionary Society | 25.00 |
| Sister Frances Burns, 13357 St. Aubin Street, Detroit, Michigan 48121 | |
| Greater Mt. Tabor Missionary Society | 25.00 |
| Sister Clara Scales, 9130 Americans, Detroit, Michigan | |
| Macedonia Missionary Society | 25.00 |
| Sister Gustina Hogue, 501 Broadwell, Albion, Michigan 49224 | |
| New Hope Missionary Society | 25.00 |
| Sister Overia Harris, 715 Fuller S.E., Grand Rapids, Michigan 49506 | |
| New Jerusalem Missionary Society | 40.00 |
| Sister Gazette Bonds, 2240 West Grand Blvd., Detroit, Michigan | |
| Progressive Missionary Society | 25.00 |
| Sister Connary Cook, c/o 1715 Highland Avenue, Benton Harbor, Michigan 49022 | |
| New St. Paul Missionary Society | 25.00 |
| Sister Sarah Whitley, 777 Chalmers Avenue, Detroit, Michigan 48215 | |

MISSISSIPPI

| | |
|--|--------|
| General Progressive State Convention | 120.00 |
| Sister Ruby Lucille Gardner, 413 Carter Street, Corinth, Mississippi 38834 | |
| South Mississippi State | 100.00 |
| Sister Mable Smith, Route 3, Box 100, Poplarville, Mississippi | |
| First Sweet Pilgrim District | 50.00 |
| Sister Leola Barnes, Route 3, Box 159, Collins, Mississippi | |

| | |
|--|-------|
| North Mt. Olivet District | 75.00 |
| Sister Oneda Vaughn, 525 North Matubba Street, Aberdeen, Mississippi 39730 | |
| Second Sweet Pilgrim District | 50.00 |
| Sister Daisy Burkett, Route 8, Box 426, Hattiesburg, Mississippi | |
| Shiloh District | 50.00 |
| Sister Mary Peters, 1101 Warren Avenue, Picayune, Mississippi | |
| Spring Hill District | 98.65 |
| Sister Viola M. Foster, P. O. Box 21, Plantersville, Mississippi 38862 | |
| Spring Hill Triumph District | 25.00 |
| Sister Mable Smith, Route 3, Box 100, Poplarville, Mississippi | |
| Friendship Mississippi Society (Columbia, Mississippi) | 25.00 |
| Sister F. C. Easterling, Route 1, Box 20, Columbia, Mississippi 39429 | |
| Friendship Missionary Society (Laurel, Mississippi) | 25.00 |
| Sister Gertrude Clark, 213 South Meridian Avenue, Laurel, Mississippi 39440 | |
| Greater Mt. Olive Missionary Society | 25.00 |
| Sister Jannie Walker, 2400 Madison Street, Gulfport, Mississippi | |
| Mercy Seat Missionary Society | 30.00 |
| Sister Lillie L. Barnes, 1527 19th Street, Gulfport, Mississippi 39501 | |
| St. James Missionary Society | 25.00 |
| Sister Bertha Washington, 690 South Washington Street, Brookhaven, Mississippi 39601 | |
| South Mississippi Convention | 25.00 |
| Sister Jannie Walker, 2400 Madison Street, Gulfport, Mississippi 39501 | |
| New Ebenezer Missionary Society | 25.00 |
| Sister Katie Jones, 714 East Seventh Street, Hattiesburg, Mississippi | |
| New Hebron Missionary Society | 25.00 |
| Sister Mary Chandler, Route 4, Box 303, Aberdeen, Mississippi 39730 | |

MISSOURI

| | |
|--|-------|
| Missouri, Kansas, Nebraska & Iowa Convention | 50.00 |
| Sister Hattie McCray, 1207½ Buckner Place, St. Louis, Missouri 63133 | |
| Sunshine District | 35.00 |

| | |
|--|-------|
| Sister Mary Roberson, c/o Evelyn Reed, 4212 Chestnut Street, Kansas City, Missouri | |
| Union District | 25.00 |
| Sister Laura McCormick, 3624 Oakley Street, Kansas City, Missouri 64128 | |
| Metropolitan Missionary Society | 50.00 |
| Sister Dorothy Turner, 2515 Park Avenue, Kansas City, Missouri 64127 | |
| Providence Missionary Society | 25.00 |
| Sister Julia B. Strong | |
| Zion Grove Missionary Society, Kansas City, Missouri | 35.00 |
| Sister Gertrude Anderson, | |
| St. Stephen Missionary Society | 50.00 |
| Sister Luella Booker, 2203 Park Avenue, Kansas City, Missouri | |
| New Sunny Mt. Missionary Society | 25.00 |
| Sister Margaret Johnson, 4240 East Margarett Street, St. Louis, Missouri 63115 | |
| Strangers Rest Missionary Society | 25.00 |
| Sister Mary Robinson, 1425 North Ash Street, Wichita, Kansas 67213 | |
| Shuloh Missionary Society | 25.00 |
| Sister Callie Wise, 4377 Finney Street, St. Louis, Missouri 63113 | |

NEW MEXICO

| | |
|--|-------|
| Saint Luke District Association | 50.00 |
| Sister Riley Stevenson, 1312 Alamo S.E., Albuquerque, New Mexico 87106 | |

NEW YORK

| | |
|---|--------|
| Progressive Baptist State Convention | 100.00 |
| Sister Ann Dowden, 32 Princeton Street, Bay Shore, New York 11706 | |
| Long Island Progressive District | 35.00 |
| Sister Mae Grogan, 1723 Pine Grove Blvd., North Bay Shore, New York 11706 | |
| Christian Light Missionary Society | 15.00 |
| Sister Ella McHenry, 56 East Fulton Street, Long Beach, New York 11561 | |

OHIO

| | |
|--|--------|
| East Mt. Zion Missionary Society | 100.00 |
| Sister Julia Golatt, 1990 Ford Drive, Apt 912, Cleveland, Ohio 44106 | |
| St. John Missionary Society | 30.00 |
| Sister Gladys M. Shockley, 300 Elmhurst Road, Dayton, Ohio 45417 | |
| St. Luke Missionary Society | 25.00 |
| Sister Juliette Allen, 6202 Desmond Street, Cincinnati, Ohio 45227 | |

OKLAHOMA

| | |
|---|--------|
| General Baptist Convention | 100.00 |
| Sister Bertie Mae Lee, 715 Altamont Street, Muskogee, Oklahoma 74401 | |
| New Hope District | 35.00 |
| Sister E. Holloway, Chickashaw, Oklahoma | |
| Northeastern District | 25.00 |
| Sister Sarah Mosley, 4236 N.E. 32nd Street, Oklahoma City, Oklahoma | |
| Progressive Creek District | 35.00 |
| Sister Sophronia Griggs, 323 East Woodrow Place, Tulsa, Oklahoma 74106 | |
| South West Creek & Seminole District | 25.00 |
| Sister A. L. Vaden, Star Route Box 28, Castle, Oklahoma 74833 | |
| Antioch Missionary Society | 25.00 |
| Sister Emmerine C. Moore, 1103 North Third Muskogee, Oklahoma 74401 | |
| Ebenezer Missionary Society | 25.00 |
| Sister Ida Mae Patmon, 2209 N. E. 18th, Oklahoma City, Oklahoma 73117 | |
| Fifth Street Missionary Society | 25.00 |
| Sister Anne Lee Torrence, 1608 N. E. 12th Street, Oklahoma City, Oklahoma 73117 | |
| Greater Shiloh Missionary Society | 25.00 |
| Sister Vera Williams, 602 South Sixth Street, Muskogee, Oklahoma 74401 | |

| | |
|--|-------|
| Greater Union Missionary Society | 50.00 |
| Sister Margaret Kelley, 1725 East Young Place, Tulsa, Oklahoma 74110 | |
| Reaper Baptist Missionary Society, DONATION | 15.00 |
| Sister Rebecca Clark, 3008 North Stockton, Ada, Oklahoma 74820 | |

SOUTH CAROLINA

| | |
|--|-------|
| Enoree River Woman's Auxiliary | 25.00 |
| Sister Beatrice C. Thomas, Route 1, Box 79, Hodges, South Carolina 29653 | |
| First Nazareth Missionary Society | 25.00 |
| Sister Viola H. Dudley, 1213 Barnwell Street, Columbia, South Carolina 29201 | |
| Friendship Missionary Society | 25.00 |
| Sister F. M. Young, 1320 Lyon Street, Columbia, South Carolina 29204 | |
| Zion Baptist Missionary Society | 75.00 |
| Sister Ruby N. Johnson | |

TENNESSEE

| | |
|---|--------|
| Missionary Baptist State Convention | 100.00 |
| Sister Sarah L. Horton, 1211-B- Meharry Blvd., Nashville, Tennessee 37201 | |
| Nashville City Missionary Association | 25.00 |
| Sister Cora E. Smith, 1422 Ireland Street, Nashville, Tennessee 37208 | |
| Ebenezer Missionary Society | 35.00 |
| Sister Sarah L. Horton 1211-B- Meharry Blvd., Nashville, Tennessee 37208 | |
| Fairfield Missionary Society | 25.00 |
| Sister Ollie Nelson, 4334 Enchanted Drive, Nashville, Tennessee 37218 | |
| Hopewell Missionary Society | 25.00 |
| Sister Frances Toms, 1119 Stainback Avenue, Nashville, Tennessee 37207 | |

| | |
|---|-------|
| First Baptist Missionary Society, Hopewell, Tennessee, DONATION | 10.00 |
| Rev. Hal Robinson, Jr., Old Hickory, Tennessee | |
| Mt. Hopewell Missionary Society, Donalson, Tennessee, DONATION | 10.00 |
| Sister Mamie W. Vaugh, 717 Lischey Avenue, Nashville, Tennessee 37207 | |
| New Hope | 25.00 |
| Sister Lottie Sublette, 1303 Hawkins Street, Nashville, Tennessee 37212 | |
| Olivet Missionary Society | 15.00 |
| Sister Cora E. Smith, 1422 Ireland Street, Nashville, Tennessee 37208 | |
| Pilgrim Emmanuel Missionary Society | 25.00 |
| Sister Barbara Phillips, 945 Douglas Avenue, Nashville, Tennessee 37204 | |
| St. John Missionary Society | 25.00 |
| Sister Geneva Parish, Lincoln Homes, Clarksville, Tennessee | |
| Tabernacle Missionary Society | 25.00 |
| Sister Mary Demoss, 925 32nd Avenue, North, Nashville, Tennessee 37209 | |

TEXAS

| | |
|--|--------|
| American Baptist State Convention | 50.00 |
| Sister Nora Blount, 5348 Gano Street, Houston, Texas 77009 | |
| General Baptist Convention | 125.00 |
| Sister L. H. Whitlow, Box A, Route 4, Gonzales, Texas 78629 | |
| American Baptist Northern District | 25.00 |
| Sister China Stubblefield, P. O. Box 56, Mart, Texas 76664 | |
| American Baptist Northeast District | 25.00 |
| Sister R. F. Williams 3735 Luca, Houston, Texas | |
| American Baptist Western District | 25.00 |
| Sister B. M. Pullam, P.O. Box 188, Goliad, Texas | |
| Central District | 25.00 |
| Sister Sedalia A. Williams, Route 1, Box 102, Bryan, Texas 77801 | |
| Central Missionary Baptist District | 25.00 |
| Sister Nancy L. Adams, 607 Avenue J, Conroe, Texas 77301 | |

| | |
|---|-------|
| Eastern District | 25.00 |
| Sister Ora Boylan, 2810 Eastex Freeway, Houston, Texas 77026 | |
| Falls Country District | 15.00 |
| Sister Susie G. Williams, P. O. Box 21, Rosebud, Texas 76570 | |
| General Bowen District | 25.00 |
| Sister Cammie C. Fields, 3935 Octavia Street, Beaumont, Texas 77705 | |
| Good Hope Western District | 25.00 |
| Sister L. N. Collins, 1109 Turner Street, Waco, Texas 76704 | |
| Greater Rising Star District | 25.00 |
| Sister E. J. W. Morgan, 3906 Marshall Street, Dallas, Texas | |
| Guadalupe Landmark District | 25.00 |
| Sister Thelma McKnight, 617 South Geners Street, San Antonio, Texas 78203 | |
| Guadalupe District Un-inc. | 35.00 |
| Sister J. D. Kemple, 835 Culebra Avenue, San Antonio, Texas 78201 | |
| Independence District (Dr. E. S. Branch, Moderator) | 25.00 |
| Sister Fannie M. Knight, Reported | |
| Independent General District | 25.00 |
| Sister W. H. Banks, 2620 Caulmet Drive, Houston, Texas | |
| Lincoln District | 25.00 |
| Sister V. M. Burns, 3021 Beulah Street, Houston, Texas 77004 | |
| Mt. Olive District | 25.00 |
| Sister Elittie Harvey, Route 1, Box 177, Bellville, Texas | |
| Mt. Zion District | 25.00 |
| Sister L. H. Whitlow, P. O. Box 612, Gonzales, Texas 77901 | |
| Mt. Zion Lively Hope District | 25.00 |
| Sister N. E. Steward, 1106 Wilberforce, Houston, Texas 77088 | |
| North Texas District | 50.00 |
| Sister W. H. Washington, 1252 East Allen Street, Fort Worth, Texas 76104 | |
| Palestine Bowen District | 50.00 |
| Sister H. V. Richardson, 1205 North Park Street, Crockett, Texas 75835 | |
| Puritan District | 50.00 |
| Sister M. V. Wilson, 3717 Providence Street, Houston, Texas 77020 | |
| Shiloh District | 50.00 |
| Sister C. L. Henderson, c/o 202 DeHaven Street, Houston, Texas 77209 | |

| | |
|---|--------|
| St. John Regular District | 50.00 |
| Sister Minnie C. Overton, 1905 East Tenth Street, Austin, Texas 78702 | |
| St. Paul District | 25.00 |
| Sister Rubye Durden, 1302 Clinton Park Avenue, Houston, Texas 77029 | |
| St. Emanuel District | 25.00 |
| Sister M. C. Nobles, 700 Colvert Street, Franklin, Texas | |
| St. John Landmark District | 25.00 |
| Sister Exzonnia Carter, 1905 Andrew Avenue, Fort Worth, Texas 76105 | |
| Southern District | 25.00 |
| Sister Ann Abram, 4209 Rosemont, Houston, Texas 77051 | |
| Union District | 25.00 |
| Sister R. L. Bailey, 1100 Oakwood Avenue, Waco, Texas 76707 | |
| Unity Missionary District | 35.00 |
| Sister E. J. Bookman, 1722 Homeland Street, Dallas, Texas 75212 | |
| Zion Rest District | 25.00 |
| Sister Helen Ray, 5711 Bluffman Drive, Dallas, Texas 74241 | |
| Ebenezer Missionary Society | 100.00 |
| Sister Hazel Hollins, 1010 East Tenth Street, Austin, Texas | |
| David Chapel Missionary Society | 25.00 |
| Sister Lois M. Upton, 2106 Maple Avenue, Austin, Texas 78722 | |
| Greater Mt. Zion Missionary Society | 25.00 |
| Sister Inez Shaw, 1916 East Ninth Street, Austin, Texas 78702 | |
| New Hope Missionary Society | 25.00 |
| Sister Clara Dukes, 6905 Blessing Avenue, Austin, Texas 78752 | |
| Nineteenth Street Missionary Society | 35.00 |
| Sister Estella Oventon, Teleson Street, Austin, Texas | |
| St. Edwards Missionary Society | 25.00 |
| Sister Viola Foster, 6213 Crumley Lane, Austine, Texas 78741 | |
| Fellowship Missionary Society | 50.00 |
| Sister Ruby X. Brown, 2920 Willard Street, Beaumont, Texas 77703 | |
| St. John Missionary Society (First Baptist) | 10.00 |
| Sister Mary F. Garcia, 1307 Van Loan, Corpus Christi, Texas 78407 | |
| Bethany Missionary Society | 25.00 |
| Sister Rosie Thomas, 6710 Webster Avenue, Dallas, Texas | |
| Greater New Zion Missionary Society | 25.00 |

| | |
|---|-------|
| Sister M. P. Wallace, Per Rev. A. V. Voice, Pastor, Dallas, Texas | |
| Mt. Carmel Missionary Society | 25.00 |
| Sister A. W. Blair, 5024 Waleka Drive, Dallas, Texas 75204 | |
| Munger Avenue Missionary Society | 25.00 |
| Sister Alene Milligna, 2529 Lenway Street, Dallas, Texas 75214 | |
| Mt. Pisgah Baptist Missionary Society | 25.00 |
| Sister Ada B. Weisner, 7319 Robin Road, Dallas, Texas 75209 | |
| Antioch Missionary Society | 25.00 |
| Sister Jane Houston, 1063 East Rosedale Street, Fort Worth, Texas 76104 | |
| Mt. Olive Missionary Society | 25.00 |
| Sister Ruth Morris, 5909 Truman Drive, Fort Worth, Texas 76112 | |
| Pleasant Mt. Gelead Missionary Society | 25.00 |
| Sister J. E. McElroy, 2301 Tanneyhill Lane, Fort Worth, Texas 76112 | |
| Pilgrim Valley Missionary Society | 25.00 |
| Sister Fairy B. Marshall, 1016 Morningside Drive, Fort Worth, Texas 76104 | |
| Progressive New Rising Star Missionary Society | 25.00 |
| Sister Verniece Mitchell, 2600 East Rosedale, Fort Worth, Texas | |
| Strangers Rest Missionary Society | 25.00 |
| Sister Lillie P. Hughes, 5538 Donnelly, Fort Worth, Texas 76107 | |
| Zion Missionary Society | 25.00 |
| Sister Mary Clater, 5705 Blackmore, Fort Worth, Texas 76107 | |
| Rising Star Missionary Society | 25.00 |
| Sister Exzonja Carter, 1905 Andrew Avenue, Fort Worth, Texas 76105 | |
| Shiloh Missionary Society | 25.00 |
| Sister Erma Flournoy, 3207 Lee Avenue, Fort Worth, Texas 76106 | |
| Avenue L Missionary Society | 25.00 |
| Sister Genett Wahsington, 2612 Avenue L, Galveston, Texas 77550 | |
| Greater Mt. Calvary Missionary Society | 25.00 |
| Sister J. Ross, 4407 O½, Galveston, Texas | |
| Progressive Missionary Society | 25.00 |
| Sister Josephine Miles, 3519 Winnie Street, Galveston, Texas 77550 | |
| Sunlight Missionary Society | 25.00 |
| Sister Estella M. Green, 4914 Avenue K, Galveston, Texas | |
| West Point Missionary Society | 25.00 |

| | |
|---|--------|
| Sister Alma Thomas, 118 Fulton Street, Texas City, Texas | |
| Damascus Missionary Society | 25.00 |
| Sister E. J. Kelly, 3526 Rosedale, Houston, Texas 77007 | |
| Damascus Bible Band | 15.00 |
| Sister Fannie M. Knight, 1509 Fowler, Houston, Texas | |
| Damascus Bible Band | 50.00 |
| Sister Fannie M. Knight, 1509 Fowler, Houston, Texas | |
| First Shiloh Missionary Society | 50.00 |
| Sister Ruby L. Pope, 4817 Wipprech, Houston, Texas 77020 | |
| Fifth Ward Baptist Missionary Society | 25.00 |
| Sister Gladys Cummings, 4110 Majestic Street, Houston, Texas 77026 | |
| Forth Missionary Society | 25.00 |
| Sister Hornerene Harris, 2610 Ruth Street, Houston, Texas 77004 | |
| Galilee Missionary Society | 25.00 |
| Sister Doretha Johnson, 7016 Smilax, Houston, Texas 77088 | |
| Gethsemane Missionary Society | 25.00 |
| Sister Ora Lee Aaron, 8806 Pattibob Street, Houston, Texas 77029 | |
| Good Hope Missionary Society | 25.00 |
| Sister Frances E. Harris, 3901 Fernwood Drive, Houston, Texas 77021 | |
| Greater Mt. Olive Missionary Society | 25.00 |
| Sister F. K. Washington, 1323 Bringham Street, Houston, Texas 77020 | |
| Greater Mt. Lebanon Missionary Society | 25.00 |
| Sister E. M. Brown, 5429 San Juan Street, Houston, Texas 77020 | |
| Greater Zion Missionary Society | 100.00 |
| Sister Marie E. Pope, 3433 Rosalie, Houston, Texas 77004 | |
| Lyons Unity Missionary Society | 25.00 |
| Sister Mary L. Thomas, 3215 Lyons Avenue, Houston, Texas | |
| Mt. Sinia Bible Band | 10.00 |
| Sister F. M. Knight Reported. | |
| Jordan Grove Missionary Society | 25.00 |
| Sister Serelia A. Sanford, 3020 Blodgett Street, Houston, Texas 77004 | |
| Mt. Moriah Missionary Society | 25.00 |
| Sister Bertha Gatterson, 218 Bolden Street, Houston, Texas 77029 | |
| Fourth Missionary Bible Band | 15.00 |

| | |
|---|-------|
| Sister E. S. Dickey, 3101 Clebrene Avenue, Houston, Texas 77004 | |
| Christian Faith Missionary Society | 25.00 |
| Sister Ruby Wilson, 3232 Wentworth Avenue, Houston, Texas 77004 | |
| Greater New Hope Missionary Society | 25.00 |
| Sister Rosia Pope, 1504 Moody Street, Houston, Texas | |
| South Union Missionary Society | 25.00 |
| Sister P. B. Bryant, 3537 Nathaniel Brown, Houston, Texas 77021 | |
| Progressive New Hope Missionary Society | 25.00 |
| Sister E. L. Parker, 8602 Amadwe Street, Houston, Texas 77051 | |
| St. John Missionary Society (Dowlong Street) | 75.00 |
| Sister T. E. Lockhart, 5109 Wilmington Street, Houston, Texas 77033 | |
| St. Agnes Missionary Society | 25.00 |
| Sister A. Moore, 3730 South Acres Drive, Houston, Texas | |
| St. John Missionary Society (Grey Avenue) | 35.00 |
| Sister Fannie R. Holmes, 3106 Memel, Houston, Texas 77026 | |
| Sunlight Missionary Society | 25.00 |
| Sister Ora Boylan, 2801 Eastex Freeway, Houston, Texas 77026 | |
| Trinity Garden First Baptist Missionary Society | 50.00 |
| Sister Sallie Ross, 7009 Glass Street, Houston, Texas 77016 | |
| Pilgrim Rest Missionary Society | 25.00 |
| Sister Julia A. Criss, Route 2, Box 42, Palestine, Texas 75801 | |
| New Light Mothers's Union | 20.00 |
| Sister Elizabeth Blackwell, 919 Nevada Street, San Antonio, Texas | |
| New Light Missionary Society | 50.00 |
| Sister Wilma Marshall, 915 Canton Street, San Antonio, Texas 78202 | |
| West End Missionary Society | 25.00 |
| Sister L. M. Brown, 706 Kentucky Avenue, San Antonio, Texas 78201 | |
| Macedonia Missionary Society (Rev O. D. Davis, Pastor) | |
| Sister E. P. Bridges, 708 South 34th Street, Tample, Texas | |
| Antioch Missionary Society | 25.00 |
| Sister Josephine Walton, 705 Earl Street, Waco, Texas 76706 | |
| Toliver Chapel Missionary Society | 50.00 |
| Sister Gladys B. Adams, 1103 Taylor Street, Waco, Texas 76704 | |
| Second Baptist Missionary Society | 25.00 |
| Sister Cleo McGrull, 1205 South Second Street, Waco, Texas | |

VIRGINIA

| | |
|--|--------|
| Virginia Baptist Women's Missionary & Educational | |
| Convention | 100.00 |
| Sister Madelean Phelps, Route 2, Box 146, Forest, Virginia 24551 | |

WASHINGTON, OREGON, IDAHO and UTAH

| | |
|---|--------|
| General Baptist Convention of the Northwest | 100.00 |
| Sister Elnora Wayne, 339 15th Avenue, Seattle, Washington 98122 | |
| Union District (Portland, Oregon) | 35.00 |
| Sister C. Ferguson, 102 N.E. Fargo Street, Portland, Oregon 97212 | |
| Vancouver Avenue First Baptist Missionary Society | 50.00 |
| Sister Julia Mae Ganter, 3827 North Attu Street, Portland, Oregon 97217 | |
| New Hope Missionary Society | 25.00 |
| Sister Ethel L. Gaston, 106 29th Avenue, Seattle, Washington 98122 | |
| Macedonia Missionary Society | 10.00 |
| Sister Purley Brooks, 22606 60th Avenue, Mt. Lake Terrace, Washington 98043 | |
| St. John Missionary Society | 30.00 |
| Sister Carrie Worthy, 2002 South J, Tacoma, Washington 98405 | |

OFFICIALS, COUNCILS AND COMMITTEES

The Officers reporting at roll call with \$50.00 each: President, Sister Fannie C. Thompson, Tucson, Arizona; First Vice President, Gladys C. Vaught, Jacksonville, Florida; Secretary, Lannie H. Mingo, Chicago, Illinois; Assistant Secretary, Otameise Lemons McFee, Kansas City, Missouri; Corresponding Secretary, Priscilla D. L. Weathers, Houston, Texas; Treasurer, Geneva P. Scott, New Orleans, Louisiana; Historian, Amelia Houston, Belle Glade, Florida; Statistician, Rose L. Jacob, Alexandria, Louisiana; Study-Course Teacher, P. M. Thomas, Birmingham, Alabama; Chorister, Etta Mae DeWitty, Austin, Texas; Pianist, Laura McCormick, Kansas City, Missouri.

Field Secretaries answering roll call with \$150.00 each: Sisters: Alice

G. Sims, J. P. Reeder, Veatrice Parks, Mary L. Jenkins, Lucille Hunt, I. V. Taylor, Beatrice Gordon, Esther Singleton.

The State President's Council reported 23 presidents enrolled with \$20.00 each: Sisters: Helen Martin, Kentucky; Sarah Horton, Tennessee; Hattie McCray, Missouri; Elnora Wayne, Washington; Ruby Gardner, Mississippi; Thelma Culp, Maryland; R. R. Jacob, Louisiana; L. H. Whitlow, Texas; Jessie L. Bradley, Alabama; Bertie Mae Lee, Oklahoma; Katie Fisher, California; Mable Smith, Mississippi; Amelia Houston, Florida; Geneva P. Scott, Louisiana; Emma Evans, Michigan; Odessa Reed, California; Mamie Turner, Illinois; Anna B. Thomas, Indiana; Ruth Easter, Colorado; Ann Dowden, New York; Edith Wright, Delaware; Rosanna Wyatt Butler, Ohio; Nora Blount, Texas; Katie Fisher, Chairman and Helen Martin, Secretary.

District Presidents reported 53 presidents enrolled. Sisters: Thelma McKnight, Texas; Jannie M. Williams, Florida; Lela Gant, Florida; Hazel B. Brooks, Texas; A. L. Vaden, Oklahoma; B. M. Pullam, Texas; Frances Burns, Michigan; Leola Barnes, Mississippi; Cammie C. Fields, Texas; Rosa Lee T. Carwise, Florida; Sophronia Griggs, Oklahoma; Mary L. Jenkins, Alabama; Callie D. Granberry, Florida; Nancy L. Adams, Texas; Viola Foster, Mississippi; Daisy Burkett, Mississippi; Mary L. Nelson, California; Lillie Hilliard, Louisiana; Mary S. Benjamin, Louisiana; Beatrice Thomas, South Carolina; China Stubblefield, Texas; Minnie C. Overton, Texas; Oneda Vaughn, Mississippi; Esther H. Greene, Florida; W. H. Banks, Texas; E. J. Morgan, per Ada B. Weisner, Texas; W. C. Smart, Florida; Willie H. Washington, Texas; Susie L. Beckton, Florida; Maude M. Fowler, Florida; R. L. Bailey, Texas; Limmie Jordan, Alabama; C. Ferguson, Oregon; Martha P. Anderson, Illinois; Ann Abram, Texas; R. J. Jacob, Louisiana; Hattie Jackson, Alabama; Ruby Durden, Texas; Mable Smith, Mississippi; C. L. Henderson, Texas; M. L. Johnson, Florida; \$10.00 each: Susie E. Atkinson, Texas; Cophila L. Anderson, Alabama; R. F. Williams, Texas; Elittie Harvey, Texas; S. A. Williams, Texas; A. B. Bell, Texas; Arvalor Crawford, Illinois; H. V. Richardson, Texas; Elinor Wooley, Indiana; Ezaonia Carter, Texas; \$5.00 each: E. N. Green, California; \$2.00: Sophronia Griggs, Chairman and Minnie C. Overton, Secretary.

Personal Service Council reported: Sisters: Rosetta Rogers, \$62.00; Lizzie Dailey and Naomi L. Jones, \$25.00 each; Lillie Sands, \$10.00. Rosetta Rogers, Chairman

The Local President's Council reported 91 presidents attended the Council Meeting, Sisters: Ethel L. Gaston, Julia A. Cuss, Rosie Thomas, Lula Mae Rogers, Julia Mae Ganter, P. B. Bryant, Mae L. Harris, Addie Mae Brooks, Mary N. Slater, Fannie Holmes, E. L. Parker, Hattie Kennard, Overia Harris, L. V. Carter, Lucille Gibbs, Dorothy Turner, Geneva Higgins, Lillie L. Barnes, Margaret Johnson, Artelia B. Lewis, Pearl Greer, Jewel Raye Hunt, Esther M. Price, Phylis Johnney, Rebecca Terrell, Alice Shelton, Beulah M. Jordan, C. D. Wooten, E. Moore, Margaret Kelley, Viola H. Dudley, Emma McClain, F. C. Easterling, Marie E. Pope, Marie Suggs, Wilma Marshall, Eva Jackson, Gladys B. Adams, Mary Fisher, Stella Manuel, Rosie Bowie, Gertrude Clarks, Lois Mae Upton, Bertha Washington, Perthina McNary, Leora White, Exfonia Carter, Ruby Lee Harris, Hester Whitaker, Anna Belle Johnson, Willie Daniels, Clara Britt, Mary D. Williams, Rosa E. Kendrick, Mozella Smith, Ruby O. Cobb, Arlena Bowen, Rebecca Clark, Maude L. Haynes, A. W. Blair, Frances Young, T. E. Lockhart, L. M. Brown, Verta D. Harper, Rose Agnew, Alene Milligan, Carrie Worthy, Mary L. Jenkins, Inez Barber, Arvalor Crawford, Henrietta Harris, E. J. Kelly, Ozene Paradia, Hazel M. Hollins, Esther Stone, Copeland Anderson, Ida Mae Patmon, Julia Williams, Erma Flournoy, Louise Hill, Anna Lee Diggs, Rozella Trotter, Callie M. Upshaw, Inez Shaw, C. Howard, L. Owens, Emma M. Dixon, Jannie M. Williams, Lillie M. Sands, Eula Mae Abram, Alberta Jackson, Linnie Jordan, TOTAL \$450.00. Julia Mae Ganter, Chairman and E. Pope, Secretary.

The Circle Presidents' Council reported the following: Sisters: Susie Phillips, O. B. Williams, Almetia Patterson, Maggie Lee Ellis, Ruby Davis, Augustadia McKinney, Carrie Walker, Venella Ward, Magnolia Hargrett, \$10.00 each. Mary Ann Wright, Mattie McGowan, Bessie L. Bryant, Esther Jones, \$5.00 each Bessie L. Bryant, Chairman and Thelma Marshall, Secretary.

Vice Presidents' Council reported the following: Sisters: Pearl M. Gamble, Erlene Gasper, Anna B. Ejal, Julia Gilder, Carrie Nolan, Eula Bates, L. M. Ousley, C. Ferguson, Veda Taylor, R. L. Peppers, Hattie Dean, Victoria D. Williams, L. T. Jackson, Nellie Williams, Ideara Watkins, Maud Wilburn, Hattie Mae Derames, Parthina Milton, Hill. Total Finance \$100.00 Cornelia Ferguson, Chairman and Pearl Gamble, Secretary.

Past Presidents' Council enrolled the following: Sisters: Willie Mae

Young, Ida Kelley, A. C. Thompson, Velma Tims, \$5.00 each. Louise Parker \$1.00 Ida Kelly, Chairman and Velma Tims, Secretary.

Bible Band Council enrolled 14, Sisters: Mary Lee Jarrett, Willie Officer, E. S. Dickey, Elizabeth Hill, Queen Ligon, Flora Jackson, F. M. Knight, Calla Tate, Addie M. Rivers, Sarah Whitley, \$10.00 each. Eva Kelly, Mary Edwards, W. B. Coleman, \$2.00 each. Sister Slater, \$1.00. Fannie M. Knight, Chairman and W. B. Coleman, Secretary.

The Mothers' Union Council made the following report: Present for the meeting 14, Sister Hortense Simpson, \$20.00; A. C. Thompson, \$15.00; Addrine Person, \$15.00; Betty J. Richardson, \$23.00; L. Simpson, \$3.00; Marguerite Simon, \$10.00; Sister Gresson, \$12.00; Donations \$2.00. The 1975 Theme for Study: "Witnessing For Christ: Building New and Young Lives For Christ." Total Reported, \$100.00. Hortense Simpson, Chairman, A. C. Thompson, Secretary.

Bible Teachers' Council reported the following: Members enrolled 21, Offering: Sisters: Ardie Mae Clark, \$20.00; Irene Fant, Mary A. Neal, Gussie Evans, David Chapel Church, \$10.00 each; Lela Brown, Angeline Russ, \$5.00 each; Clarice C. Sampson, \$16.00; G. Hatcher, \$3.00; Minnie Scroggins, \$2.00; Annie Mae Bunton, \$1.00; Finance reported, \$100.00 Ardie Mae Clark, Chairman and Clarice C. Sampson, Secretary.

Field Secretaries' Council reported these sisters answered roll call: Mary L. Jenkins, Beatrice Gordon, Alice G. Sims, J. P. Reeder, Lucille Hunt, I. V. Taylor and V. M. Parks, present 7, Offering \$105.00. Mary Lois Jenkins, Chairman and Lucille Hunt, Secretary.

The Matrons' Council reported: Sisters: Willie Smith, \$15.00; Birdie Schaffer, Sopora Hicks, \$10.00 each, Mary Slater, \$7.00; Mt. Olive Missionary, Helen Maning, \$18.00. Willie Smith, Chairman and Sopora Hicks, Secretary.

Home Mission Council reported, Sisters: Laura Brown, Princes E. Carthen, Evelyn Jackson \$25.00 each; Willie Mae Young, Lillie Peyton, \$2.00 each; Wanda Richardson, \$1.00 Laura Brown, Chairman and Evelyn Jackson, Secretary.

Foreign Mission Council reported the following: Arizona Women's Auxiliary, \$35.55; Pilgrim Rest, Rev. Westly Jones, \$30.75; New Salem, Rev. J. Abrams, \$12.00; Mt. Calvary, Rev. C. N. Hall, \$6.00; Broadway in Arizona, \$7.04; Greater Friendship, Rev. R. J. N. Jones, Sr., \$5.00; Doris Montgomery, \$5.00; Cophlia Anderson, \$5.00; Juliett Threatt,

\$15.25; Maggie Roland, Luella Cheese, Julia Clark, Nellie Jackson, \$1.00 each. Lottie K. Henry, \$42.00; Winnie Williams, \$25.00; Beatrice Fletcher, \$2.00; Nellie Jackson, \$6.70; Ebenezer Church, Rev. F. K. Sims, \$25.00; Estella Harris, \$10.00; Callie Wise, \$15.00; Ebenezer Church, Rev. Marvin C. Griffin, \$25.00; Mt. Olive District, Texas, \$25.00. The 1975 Goal, \$1000.00, Lottie K. Henry, Chairman and Elverta Jones, Secretary.

Education Council reported the following: Sisters: Lillian Alexander, B. L. Durden, \$50.00 each; Marion K. Wilson, \$50.28; Minnie Dukes, \$30.00; Gladys C. Vaught, Algeno H. McPherson, Helen C. Moore, Lallie Stoddard, \$5.00 each; Ethel Gaston, Dorothy D. Terry, Erno L. Flournoy, Bunt, Julia A. Cuss, A. W. Blair, Mary L. Smith, Aline Neal, Jessie M. Polk, \$1.00 each; Jannie M. Williams, P. B. Bryant, Flossie Shayne, \$10.00 each; Geneva Higgins, Jeanette Cunningham, \$2.00 each; Ida Mae Anderson, \$3.00; D. A. Chambers, Franklin, \$25.00; Lillian Alexander, Chairman, Marion K. Wilson, Secretary. Total Reported: \$284.28.

Business and Professional Council reported: Macedonia Church \$50.00; New Bethel Church, \$31.00; Indiana State Convention, \$25.00; Mt. Paran Church, \$15.00; Sisters Gladys C. Vaught, Alexina Johnson, Alice Shank, Georgia Perry, \$10.00 each; Sisters Nettie S. King, Frances E. Goglin, Laura J. Woolfolk, \$5.00 each. Macedonia Church, \$2.00; Sister Mackory Daniels, \$1.00, Total Reported: \$200.00. Ida Ewing, Chairman and Alexina Johnson, Secretary.

Temperance Council reported the following: Sisters: Maude O. Dixon, \$53.00; Susie Garner, \$25.00; Sister Rosie L. Hall and Pearl B. Sharp, \$10.00 each; Susie Kinder, \$2.00; Total Reported: \$100.00 Maude O. Dixon, Chairman.

Alcoholic Anonymous Council reported: Sisters Beulah M. Jordan, \$58.00; Mozelle Carr, \$41.00; E. J. Taylor, \$40.00; Ida B. Weisner and A. B. Bell, \$25.00 each; E. J. Kelly, \$20.00; Alethia N. Flowers, \$18.00; Rozell Ward, \$10.00; Mr. W. J. Wilds, \$7.00; Sister Rose Allen, \$1.00. Total Reported: \$245.00. Ada B. Weisner, Chairman, A. B. Bell, Secretary.

Needle and Art Committee reported the following: Sisters: Harriet F. Glen, Lucille Brooks, F. R. Davis, G. H. Harris, Ella Dubose, \$10.00 each; Sale of Articles, \$60.80; Donations: \$100.00. Total Reported \$240.80. H. Glen, Chairman and F. R. Davis, Secretary.

The Tract Committee reported, Sisters: L. B. King, \$65.00; L. B. Roberson, \$54.00; M. A. Jones, \$15.00; Mary Leggs, \$10.00; Savannah Thomas, \$14.50; Tracts distributed, 45000, 4 persons accepted Christ through our efforts. Sister L. B. King of Kentucky was presented Cup Number One, Sister L. B. Roberson of Illinois was presented Cup Number Two. Laura B. King, Chairman, M. A. Jones, Secretary.

Gleaners reported: Sister D. S. Sample led her workers. Sisters: Annie Carbin, Lillie Scott and Lena Scott, together they reported \$1000.00. D. S. Sample, Chairman and Lillie Scott, Secretary.

Christian Birthday Council reported the following: Sisters, Lena Scott, \$100.00; Elittie Harvey, \$5.00; Helen Anderson, \$20.00. Total \$125.00; Lena Scott, Chairman and Helen Anderson, Secretary.

Ushers' Council reported: Sisters: Carrie Cannon, Lucinda Grant, Mozell Daniel, Ethel Beck, Hermia Brown, \$20.00 each; Ruby L. Davis, Carrie Walker, Maggie L. Ellis, \$1.00 each; Leather Manuel, Clearice Sampson, \$5.00 each Rose Franklin, \$20.00. Carrie Cannon, Chairman and Hermia Brown, Secretary.

Sunshine Flowers Committee reported, Boutonniers and Corsages given officers and Wives of the Parent-Body, corsages to the officers of the Women's Auxiliary. Finance, Rose Franklin, Anita Cummings, \$25.00 each; Rena Christman, Gertrude Jones, \$2.00 each; B. W. McWashington, \$50.00; B. W. McWashington, Chairman and Rose Franklin, Secretary.

Widows Council reported: Sisters Fannie C. Thompson, Gladys C. Vaught, Mary Fisher, Julia Raphael, \$5.00; Lucille Christian, S. S. Allen, Ada Jones, Amy L. Chatman, H. Southall, Mary S. Benjamin, Ophelia Williams, Sarah E. Clark, Hallie Mitchell, Annette Brown, Irene Sanbo, Jackson, Branch, Minnie Williams, Milda Winesberry, Cora Bridges, \$1.00 each; Para Lee Wagner, \$32.00; L. Hilliard, \$18.00; Donation: \$.50 Para Lee Wagner, Chairman and Lillie J. Hilliard, Secretary.

Tape Measure Council reported: Sisters: L. H. King, \$100.00; Georgia Meyers, \$15.00; Willie Mae Jones, \$20.00; Amelia Houston, Mary Florence Dunkey, \$1.00 each; Annie L. Green, \$1.00; Brunson, \$10.00; Donation: \$2.00; Louetta King, Chairman and Willie Mae Jones, Secretary.

Deacons' Wives Council reported: Sister Lester Mae Spivey, \$20.00; Lucinda Grant, Lula M. Rogers, Carrie Long, \$10.00 each; W. A. Smart,

\$15.00; Greenville, South Carolina, \$25.00; Indiana, \$61.00; Greenville County, \$70.00; San Diego, California, \$10.00 Alberta Graves, Chairman and Christine Berry, Secretary. Total: \$231.00

Nurse's Unit reported the following: Sisters Nellie Simon, \$25.00; Eurie Hayes, \$10.00; Arlene S. Neugin, \$15.00; Total: \$50.00; Nellie Simon, Chairman, Arlene S. Neugin, Secretary.

Ministers' Wives Council reported the following: Florida, \$43.00; Louisiana Freedman, \$61.00; Kentucky, \$46.00, Total: \$359.50.

The Music Department made the following reports: Illinois, \$700.00; Texas, \$641.00; Ohio, \$220.00; Arizona, \$52.00; Kentucky, \$51.00; Indiana, \$47.00; Washington, \$40.00; California, \$27.50; Michigan, \$12.00; Louisiana, \$21.00; Missouri, \$11.00; Florida, \$5.00; Alabama, \$3.00; Mississippi, \$1.00; Twilight Hour Service, \$47.47; Special Offering, \$28.17; Personal Enrollment, \$34.00. Total Reported: \$1939.94. Leola Alexander, Chairman and Ruth Clark, Secretary.

Annual Members enrolled 262: Sisters: Warren H. Brunson, Estella Dickson, Annie Mae Blakely, Daisy Burkett, Lela B. Johnson, W. Bookman, A. Corruthers, Sr., Sisters: C. E. Gibbs, Maye McGee, Savannah C. Drummond, Euna B. West, Nellie Stocker, Joe Hilton Owens, Gladys Cummings, L. Handy, Odell Moore, Ernestine Simms, Senora Powell, Lucille Bradley, Ruthie L. McIntosh, Peola White, R. M. Wheatley, Serelia A. Sanford, Leola Barnes, Anna M. Varner, Flora M. Jackson, Purley A. Brooke, Evelyn Jamison, Georgia Sebastian, J. S. Curry, Ora M. Fields, Algen H. McPherson, Juliette Allen, Emma McClain, Odell Cox, G. M. Payne, Emma Louise Hegmon, Minnie I. Kensey, Josephine Jackson, Novelean Harris, Elizabeth Johnson, Mary Yancy, Lillie J. Hilliard, E. M. Brown, Mary S. Benjamin, R. E. McKeen, Dorcus C. Smith, Marion R. Taylor, Ruby V. Brown, E. J. Kelley, Jewel Daws, Jonnie E. Morris, Georgie Myers, Victora H. McIntosh, Opal Benn, Elnora B. Jones, Virginia Rosa Curry, M. V. Wilson, Hazel Albert, Esther Harvey, Leatha Manuel, Doreatha D. Miller, Threasa R. Cockrell, Bertha Lee Manson, Izola Redley, M. L. Avery, A. B. Hopkins, Osa Fay Spencer, Georgia Ann Williams, Sallie Lee Smith, L. H. Whitlow, Katie M. Cobb, Sallie Rose, Florence Glass, Verta O. Harper, B. L. Durden, Minnie Scroggins, Arlene Newgin, Lucy Mae Green, Ora Lee Aaron, Lucille Steele, Rebecca Colemon, Ethel Lacye, Bernice Smith, I. N. Anderson, Lela Mae Hayes, Mattie Davis, Elizabeth Whitehead, Ozene Pradia, Carrie Ballard, Bessie M. Pullen, M.

E. Johnson, Ruby Durden, Ionus Sanders, Vera Williams, Mary Fisher, Sedolia A. Williams, Ada Jones, A. A. Ray, Mary L. Smith, Octavia G. Martin, Katie M. Dees, Willie Mae Young, Lillie Peyton, Susie Anna Fields, Mary L. Bishop, Ida Mae Parker, Bernice E. Meade, Mary L. Brown, Eva B. White, Ella Lee Whitaker, Mattie M. Love, Mary Holland, Rebecca L. Harris, Annie Mae Jones, Arredieth N. Session, Estella Mae McAlester, Geneva McCuiston, Hattie Mathis, Frances Marshall, Grenola Bullocke, Marie Barr, L. N. Collins, Lorraine Day, R. T. Williams, Alma R. Brass, Angia Lee Santos, Helen C. Moore, Lucy Wilkerson, Corine Merlette, Viola Walters, Ethel Meshack, Doretha Johnson, Zenobia Coleman, Ruby Lee Jones, Inez Boricen, Lucy Williams, Maggie Crosely, Roxie A. Watson, Annabelle Holmes, Overia Harris, Almata R. Keys, Marie Robinson, Catherine Bean, Ethel Pettimon, Lillie H. Hughes, Rosa Cooper, Arsavina King, Marie Suggs, Lizzie Dailey, Beaula Green, Ruby Conley, Lue Ella Daniel.

Sarah Whitley, Ivory Williams, Albitha Husdon, Joann Royal, Ronnie Bill, Winnie Williams, Eula Mae Abrams, Fairy B. Marshall, Carloney Cooper, Pearl Jones, Bertha Gallerson, Amy Leach Chatmon, Willie Mae Carter, Olevia Harper, Edrea Moody, Mozella Ann Taylor, Fairlester R. Davis, Flossie Sharper, Ophelia Williams, Hynetia Southall, Willie Officer, Frankie M. Weaver, Eddie Mae Brookins, Ollie A. Posey, Gladys A. Adams, Irene E. Cobb, Clester Woodson, Daisy Murray, Susie Mae Jefferson, Helen Belcher, Daisy Green Earnestine Scott, Henretta Williams, Julia Jones, Glennel Jones, Lillian Hall, Annie Battle, John P. Davis, C. M. Mitchell, Idella Pollard, Margurite Daniel, Myrtle L. Hopkins, Mary A. Neal, L. B. Davis, Julia Bulter, E. R. Simpson, Ruth Harper, Mary Williams, Berdie Baxton, Ida Mae Williams, Sadie Howard, Augusta Johnson, Geneva Andrews, Esther Pettaway, Rose Franklin, Mattie McGowan, Wanda Richardson, Terressa Calvin, Mattie Lee Elgin, Lovella Cheeses, Rosie Lee Davis, W. W. Williams, N. J. Birdsong, Riley Stevenson, Mattie L. Green, Alberta Graves, Willis Brown, G. L. Grant, Myrtle Richardson, Lillie B. Morton, Mary Martin, Frances Elzy Boglin, Clarice C. Sampson, H. D. Higdon, Omega Beeler, Rosa E. Cobb, Dorothy D. Terry, Autherine Allen, Ida Grisson, Josephine Walton, Rosa P. White, F. B. Woods, Jeanether Simon, Edna Tottress, Christine Holmes, Jannie Alberta, Frankie Williams, Geraldine R. Bowie, Mildred Gelleam, Sylvester Catlin, Marcell Anna Bell, Ethel Mae Lee Blanc, Gladys Scott, Alther J. Jones, Addie N. Newsome, Amelia Woolfolk, C. M. Graham, Ruth E. Kelly,

Para Hambrick, Lucille E. Temples, Emma Washington, Nola Fort, Jewell Mullins, Norma J. Forrest, Lallie Stoddard, R. L. Pepper, Mable Lewis, Lillie M. Sandefer, S. V. Edwards, M. L. Price, Juanita Brown, 264 enrolled; Pauline S. Wilson, Chairman and Velma Tins, Secretary.

EXECUTIVE BOARD reported: Sisters Helen Manning, Indiana; Rosanna Wyatt Butler, Ohio; Ora Boylan, Texas; Callie Upshaw, Alabama; Alberta Lee, Louisiana; Bertha P. Cobb, South Carolina; Altonette Jackson, Louisiana; Sadie M. Smith, Missouri; Josephine Randolph, Illinois; Jewel White, Oregon; Bertie Mae Lee, Oklahoma; \$27.50 each. J. E. Petaway, California: \$25.00; Josephine Randolph, Chairman and Ora Boylan, Secretary.

EXECUTIVE BOARD AND SPECIAL CALL

Houston, Texas, February 26-28, 1974, Mount Sinai Baptist Church, 902 West Eighth Street, Reverend S. I. Gilbert, Pastor. The spiritual and hospitality tone was set with the presenting of the Welcome Program. Dr. M. L. Price, the General State President was presiding. The chours sang for us, "Magnify Him." Greetings were extended from the Office of the Mayor, Councilman Judson Robinson, Business Community, Dr. L. B. Bickham, Brother G. Smith of Mt. Sinai gave greetings for the church and pastor. The Chorale Group sang, "I Heard the Voice of Jesus Saying," after which, Dr. W. M. Bowie, Jr., greeted us in behalf of the State Convention. Surely, we felt welcomed but nothing was as impressive as the Texas Women March, led by Sister Lois Allen. Following this, we were led in the singing of, "Amazing Grace." The Sermon was preached by the Reverend J. F. Hargrett. In the Keynote Message, Dr. Sams, our President had challenged the entire Board. He did not say do you love the Lord? He simply reported the conditions of the Fields of Foreign Missions and expressed his desire; He seem to be saying I Love the Lord enough to do this, Do you Love the Lord. From this feeling of concern and love, Thousands of dollars were pledged and many pledges were payed before the Session closed. Of course, we, sisters pledged and paid our pledges, we are ready to start again.

Board enrollment was as follows: Sisters: Alice G. Simms, Maude O. Dixon, Riley Stevenson, Mary A. Arnold, Jimmie Estella McElory, Thelma McKnight, Geneva P. Scott, Beatrice Baker, O. G. Martin, Nora

Blount, Edna Mae Sanders, Almeta R. Keys, Lourette King, Mary L. Smith, N. L. Hobbs, Helen Martin, Julia Bowmah, Mattie McGowan, Katie Fisher, Elizabeth Gresham, Pauline S. Wilson, B. M. McWashington, Inez Mitchell, T. T. Turner, Willie H. Washington, N. E. Steward, E. J. Kelly, Willa O. Polk, Allyne Lewis, Minnie C. Overton, Priscilla D. Lewis Weathers, J. L. Bardley, Otameise Lemons McFee, Clarice C. Sampson, Beatrice Gordon, P. M. Thomas, Margaret Kelly, R. L. Jacob, J. C. Sams, Bertie Mae Lee, Lottie Davenport, Ruby Lea Pope, Marie E. Pope, Inez Shaw Alnetia Patterson, Alicia W. Armour, Hannah B. Miller, Hattie L. Jackson, Lannie H. Mingo, Rose Franklin, Gladys C. Vaught, Ida Euring, Emma P. Evans, Alberta Lee, Veda Taylor, Sophronia Griggs, Bertha Gatterson, Amelia E. Houston, Ruth Morris, Odessa Reed, Mamie L. Turner, Frances Evans Harris, Etta Mae Dewitty, Bessie Pullen, Mary Lee Jarrett, Mary L. Nelson, E. M. Pettaway, A. B. Bell, E. J. W. Morgan, A. B. Weisner, A. C. Jackson, S. V. Edwards, M. E. Jackson, Anna P. Townsend, Elittie Harvey, Savannah Drommond, Ruth Easter, Eurie Hayes, Martha P. Anderson, \$5.00 each.

Morning Star Missionary Society of Chicago, Illinois, \$10.00 enrollment, \$10.00 Fuller Memorial. Woman's Baptist Congress of Chicago, Illinois, \$5.00; Independent Missionary Society of Dallas, Texas, Mt. Moriah Missionary Society, Houston, Texas, New St. Paul Missionary Society, Detroit, Michigan, Trinity Missionary Society, Hearne, Texas, Mother's Union, New Light of San Antonio, Texas and Mt. Zion Missionary Society, Alexandria, Louisiana, \$10.00 each. Travelers Rest Missionary Society, Los Angeles, California, Greater Zion Missionary Society, Houston, Texas; Nineteenth Street Missionary Society per Ardie Mae Clark, \$15.00 each, Bexar Missionary Society, Dallas, Texas, Second Missionary Society, Jacksonville, Florida, Mt. Moriah Missionary Society, Houston, Texas, Pilgrim Missionary Society, Alexandria, Louisiana, Zion Temple Missionary Society, Chicago, Illinois, New Hope Missionary Society, Chicago, Illinois, \$10.00 each. David Chapel Missionary Society, Austin, Texas, David Chapel Bible Band, Austin, Texas, \$12.00 each. Mt. Zion Missionary Society, Evanston, Illinois, Metropolitan Missionary Society, Chicago, Illinois, New Mt. Pilgrim Missionary Society, Chicago, Illinois, Pilgrim Rest Missionary Society, Dallas, Texas, Greater Faith Missionary Society, Stockton, California, \$10.00 each. St. John Missionary Society,

Houston, Texas (Dowling Street) \$12.00; Greater New Hope Missionary Society, Houston, Texas \$15.00; Providence Missionary Society, Gonzales, Texas, Tuland Memorial Missionary Society, New Orleans, Louisiana; Star Bethel Missionary Society, Oakland, California, Greater Friendship Missionary Society, Phoenix, Arizona; Antioch Missionary Society, Chicago, Illinois, Antioch Bible Band, Chicago, Illinois, Antioch Mothers' Union Chicago, Illinois, First Baptist Missionary Society, Chicago, Illinois, Good Samaritan Missionary Society, Indianapolis Indiana, Ebenezer Missionary Society, Chicago, Illinois, \$10.00 each; St. John Missionary Society, Dallas, Texas, (per Pastor Wilson) \$25.00. Greater Rose Missionary Society, New Orleans, Louisiana, Pleasant Mt. Gilead Missionary Society, J. E. McElory, Greater Mt. Lebannam, Missionary Society; Antioch Missionary Society, per Bessie Pullam; Damascus Missionary Society, Houston, Texas; Macedonia Missionary Society, San Francisco, California; New Light Missionary Society, San Antonio, Texas; First Shiloh Missionary Society, Houston, Texas; Marlboro Heights Missionary Society, St. Stephen Missionary Society, Kansas City, Missouri; Emmanuel Missionary Society, Detroit, Michigan; Israel Missionary Society, Los Angeles, California; First Missionary Society, Los Angeles, California; Antioch Missionary Society, California; New Jope Missionary Society, Los Angeles, California; Friendly Friendship Missionary Society, Los Angeles, California; Progressive Missionary Society, Los Angeles, California; Prosperity Missionary Society, Los Angeles, California; Mt. Moriah Missionary Society, Los Angeles, California; Greater True Light Missionary Society, Los Angeles California; Bethlehem Missionary Society, Los Angeles, California; St. James Missionary Society, Tucson, Arizona; Mt. Vesmen Missionary Society, Roseburg, Texas; \$10.00 each; Sunlight Missionary Society, Texas; \$15.00; Fifth Street Missionary Society, St. John First Baptist Missionary Society, Belle Glade, Florida; West Point Missionary Society, Texas City, Texas; \$10.00 each. Mt. Zion Missionary District, Texas \$20.00.

Hopewell Missionary Society, Alabama; Pleasant View Missionary Society, Alabama; Mt. Pleasant Missionary Society, Alabama; Mt. Calvary Missionary Society, Alabama; Ebenezer Missionary Society, Alabama; Zion Spring Missionary Society, Alabama; Friendship Missionary Society, Colorado; East Mt. Zion Missionary Society, Ohio; Mercy Seat Missionary Society, Mississippi; Union Missionary Society,

Colorada; Greater Mt. Carmel Missionary Society, Louisiana; North Center Street Missionary Society, Arizona; Greater Shiloh Missionary Society; Oklahoma; Greater Union Missionary Society, Oklahoma; Antioch Missionary Society, California; Greater Mt. Lebanon Missionary Society, Texas; Pleasant Mt. Gilead Missionary Society, Texas; Good Hope Missionary Society, Texas; Greater Shepherd Missionary Society, California; Vancouver Avenue Missionary Society, Oregon; First St. Mark Missionary Society, Texas; Christ Temple Missionary Society, California; \$10.00 each. St. John Missionary Society, Grey Avenue, Houston, Texas; \$12.00 Greater Ebenezer Missionary Society, California; Zion Grove Missionary Society, Missouri; Fourth Missionary Society, Texas; \$15.00. Metropolitan Missionary Society, Missouri; \$25.00

Mt. Hermon District, Louisiana; Guadalupe Landmark District, Texas; Progressive District, Alabama; Village Spring Manly District, Alabama; New Bethel District, Alabama; Mt. Zion Coosa Valley District, Alabama; North Texas District, Progressive District, Northern California; St. John District, Texas; Union District, Missouri; Progressive Creek District, Oklahoma; Greater South Florida District, Eastern District, Texas; Saint Luke District, New Mexico; Union District, Florida; North Woodrider District, Illinois; Peaceful Rest District, Texas; Greater Rising Star District, Texas; United Educational District, Louisiana; Progressive San Diego, California District, Puritan District, Texas; Mt. Olive District, Texas; American Baptist North District, Texas; \$15.00 each. Sunshine District, Missouri; \$25.00.

State Conventions: New Era Progressive, Alabama; California Baptist, Golden State, California; Progressive Missionary and Educational, Florida; Illinois National Baptist, Women's Auxiliary of State Convention, Kentucky; Missionary Baptist of Louisiana, Louisiana Freedmen General Association, Maryland Women's Auxiliary, General Baptist of Michigan, Missouri, Kansas, Nebraska and Iowa, Oklahoma General, American Baptist, Texas; General Baptist Women's Auxiliary, Texas; \$25.00 each. New York Progressive State; \$15.00.

1974 SPECIAL FINANCE FOR FOREIGN MISSION

Sisters: Mary W. Graham, Chicago, Illinois; Evelyn Jackson, El Cerrito, California; Katie Fisher, California; Etta M. DeWitty, Austin,

Texas; Emma McClain, Evanston, Illinois; Lois Mae Upton, Austin, Texas; Hortense Simpson, Chicago, Illinois; Linnie Jordan, Alabama; Gladys M. Shockley, Dayton, Ohio; Corine Morton, Louisville, Kentucky; Odessa Reed, Los Angeles, California; Mt. Pilgrim Women's District, Tampa, Florida; Beulah Higdon, Los Angeles, California; Mary Alice Arnold, Austin, Texas; Inez Shaw, Austin, Texas; Ora Boylan, Houston, Texas; First Sweet Pilgrim District, Mississippi; Sheraton Lincoln Hotel, Houston, Texas; Laura McCormick, Kansas City, Missouri; Otameise L. McFee, Kansas City, Missouri; Mt. Olive Church, California; Greater Olivet Church, California; \$10.00 each. W. H. Washington, Fort Worth, Texas; New Hope Society, Arizona; Salt River District, Arizona; Rose Franklin, Los Angeles, California; Gladys C. Vaught, Jacksonville, Florida; Nazareth Society, Sister V. H. Dudley, Columbia, South Carolina; North Mt. Olive District, Aberdeen, Mississippi; Northwood River District, Chicago, Illinois; Mercy Seat Society, Lillie Barnes, Gulfport, Mississippi; Lannie Mingo, Chicago, Illinois; Alexian Johnson, Jacksonville; New Rising Star Society, Fort Worth, Texas; Progressive Creek District, Sophronia Griggs, Tulsa, Oklahoma; Julia Rayfield, New Orleans, Louisiana; Indiana State Women, Anna B. Thomas; Mable O. Clark, Kentucky; California General State Women, Odessa Reed; Ardie Mae Clark, Austin, Texas; \$25.00 each.

Christian Faith Society, Ruby M. Wilson; Minnie C. Overton, Austin, Texas; Mamie L. Turner, Chicago, Illinois; Michigan State Women, Emma Evans; G. P. Scott, New Orleans, Louisiana; Willie B. Bryant, Birmingham, Alabama; Myla Baker, \$20.00 each. N. L. Hobbs, South Carolina; Aurelia Harris, California; Shiloh Church, California; Ethel Griggs, Michigan; Hester Stevenson, New Mexico; Veda Taylor, Seguin, Texas; Susie E. Atkinson, Texas; L. M. Sargent, Galveston, Texas; Clarice Sampson, Austin, Texas; C. L. Houston, Houston, Texas; \$5.00 each. Louisiana Senior Women's South District; Greater Friendship, Arizona; Ethel Kelley, Maryland; Laura B. Y. King, Kentucky; Mt. Olive Society, Indianapolis, Indiana; North Richmond Church, California; Pearl Thomas, Phoenix, Arizona; Lillian Whitlow, Gonzales, Texas; Ruby L. Gardner, Corinth, Mississippi; Morning Star Society, Chicago, Illinois; C. Ferguson, Portland, Oregon; Mary Lee Jarrett, Shreveport, Louisiana; J. E. Pettaway, Sacramento, California; Nellie Pierrie, New Orleans, Louisiana; Rose L. Jacob, Alexandria,

Louisiana; \$15.00 each. Greater Corner Stone, California; \$11.00; Sisters Willis, Arizona; McDaniels, Arizona; \$2.00 each Progressive State Convention, Florida; \$100.00; Pacific District, California; \$25.00; Sister Blair, Dallas, Texas, \$5.20; North Texas District, \$19.80; New Era State Convention, Alabama, \$30.00; St. James Society, Brookhaven, Mississippi, \$32.00; Riley Stevenson, District of New Mexico; Elithie Harvey, Texas, \$35.00 each. Friendship Church, Tucson, Arizona; Antioch Society, Chicago, Illinois, \$50.00 each Total raised for the project: \$1,482.00

1974 JUNE BOARD OF LATE ENROLLMENT

PERSONAL—Sisters: Margaret Kelly, Bertie Mae Lee, Ruby L. Gardner, Sophronia Griggs; Elizabeth Jenkins; Dorothy M. Williams; R. L. Jacob; Cophlia Anderson; Ida Lee Ewing; Mamie Owens; Mamie L. Turner, Viola Norman, Ruth Clark. L. M. Sargent; Ida M. Weisner, A. B. Bell Beulah Higdon, Salena Sneed, Lucinda Grant, Willie H. Washington, Birdie O. Braxton, M. L. Jenkins, Pearl Mae Thomas, Jessie L. Bardley, Amelia Houston, Estelle Dickson, E. M. Pettaway, J. C. Sams, Odessa Reed.

ORGANIZATIONS—California State, Odessa Reed; General Baptist, Oklahoma; \$20.00 each. New Bethel Society, Indianapolis, Indiana; Greater Union, Tulsa, Oklahoma; St. John, South Bend, Indiana; Progressive District Southern California; United Education District, Louisiana; Little Flock, Louisville, Kentucky; Macedonia, San Francisco, California; Union Progressive State, Alabama; General Baptist of Michigan; \$10.00 each. Ushers' Council, Carrie Cannon; Mt. Zion Society, San Diego, California; Greater St. James Society, Fort Worth, Texas; \$5.00 each. Progressive Creek District, Oklahoma, \$15.00

The Executive Board in the Program Planning Session voted: It was moved by Sister Vaught (Gladys C.) and second by Sister Josephine Randolph that the President would be privileged to name a Minister of her choice on the program when she choose to do so.

COMMITTEES APPOINTED

FINANCE: Sisters: Emma Evans, Willie H. Washington, Doris

Harrison, Ruby F. Herndon. **PERSONAL ENROLLMENT:** Sisters Elizabeth Gresham, Pauline Wilson, Velma Tims. **PREPARING KITS:** Sister Clydis Warren. Committee on Lost and Found: Sister Jewel Hunt Minnie Kinsey; **NOMINATIONS:** Sisters Mamie L. Turner, Illinois; Estella Dickson, Florida; Pearl Thomas, Arizona; B. L. Durden, Texas; Jessie L. Bradley, Alabama; G. Y. Blassengame, South Carolina; P. M. Lee, Oklahoma

OFFICERS RECOMMENDED AND ELECTED

President Mrs. Fannie C. Thompson, Tucson, Arizona
Vice President Mrs. Gladys C. Vaught, Jacksonville, Florida
Second Vice President Mrs. Mary L. Thomas, Oakland, California
Secretary Mrs. Luke W. Mingo, Chicago, Illinois
Assistant Secretary Mrs. Otameise L. McFee, Kansas City, Missouri
Corresponding Secretary Mrs. Priscilla D. L. Weathers, Houston, Texas
Treasurer Mrs. Geneva P. Scott, New Orleans, Louisiana
Historian Mrs. Amelia Houston, Belle Glade, Florida
Statistician Mrs. Rose L. Jacob, Alexandria, Louisiana
Study Course Teacher Mrs. Pearl M. Thomas, Birmingham, Alabama
Pianist Mrs. Laura McCormick, Kansas City, Missouri
Chorister Mrs. Etta Mae DeWitty, Austin, Texas
Superivsor of Children Mrs. Allyne E. Lewis, Austin, Texas

MISSIONARIES

Mrs. Alice G. Sims, New Orleans, Louisiana
Mrs. Veatrice Parks, Louisville, Kentucky
Mrs. Gertrude B. Forney, Ashville, North Carolina
Mrs. Lucille Hunt, Muskegon Hts., Michigan
Mrs. Beatrice Gordon, Los Angeles, California
Mrs. J. P. Reeder, Columbia, South Carolina
Mrs. Mary L. Jenkins, Birmingham, Alabama
Mrs. E. J. W. Morgan, Dallas, Texas
Mrs. I. V. Taylor, Berkely, California
Mrs. Ann E. Garnett, Portland, Oregon

FINANCES

| | |
|---|------------|
| Raised and reported in | |
| Mid-Winter Board, Houston, Texas | \$2,669.50 |
| Raised for Foreign Mission Trip | 1,482.00 |
| Raised in June Board | 282.00 |
| Raised and reported in Annual Session | 27,452.92 |
| Raised for Charity in Annual Session | 179.66 |
| Raised for World Baptist Alliance Affiliation | 3,354.96 |
| Total Raised for the year, | |
| January 31, 1974-December 31, 1974 | 35,421.04 |
| Organizations enrolled | 441 |
| Councils | 33 |
| State Conventions | 29 |
| Districts | 89 |
| Local Societies | 290 |
| 266 Annual Members | |

The Seventy-Fourth Session of the WOMEN'S AUXILIARY OF
THE NATIONAL BAPTIST CONVENTION OF AMERICA Closed
books of another glorious Year.

The Glory is not in the Task, but in

The doing it for Him.

- Jean Ingelow

Sister Fannie C. Thompson, President
Sister Lannie H. Mingo, Secretary

NATIONAL

Senior Women's Convention No. 2

AUXILIARY TO THE

NATIONAL BAPTIST CONVENTION OF AMERICA
SIX ANNUAL SESSION

President

Vice President

Vice President

Vice President

Recording Secretary

Asst. Secretary

Asst. Secretary

Sis. Olivia H. Woodfork
1195 Coletto Street
Austin, Tex. 78702

Cor. Secretary

Sis. Mary R. Minnifield
536 No. 40th Street
Birmingham, Ala. 35222

Treasurer

Sis. Birdie Simmons
1014 8th Avenue West
Houston, Tex. 77007

Historian

Sis. Catherine Handson
1830 Nolan
San Antonio, Tex.

Statistician

Sis. Marena Bell Williams
2904 Benton Blvd.
Kansas City, Mo.

Music Director

Sis. Olivia L. Branch
4919 Rosedale Circle
Houston, Tex.

Asst. Music Director

MISSIONARY PILOTS:

Sisters: Adelaide Jackson, Chairlady, Amityville, N. Y., A. L. Hearn, Co-Chairperson, Ala., Essie B. Peterson, Secretary, Ore., John L. Bayliss, Okla., Katherine Beard, Tenn., Videssa McCoy, Ala., Zelma Johnson, Tex., Lettie Jones, Ky., Thelma Beech, Ill., Cozetta Sias, Tex., Earnestine Clack, Tex., Gussie Paige Gray, Fla.

Proceedings

OF THE NATIONAL SENIOR WOMEN'S CONVENTION NO. 2 AUXILIARY TO THE NATIONAL BAPTIST CONVENTION OF AMERICA, SIXTH ANNUAL SESSION

Nashville, Tennessee, Wednesday, September 4, 1974

Early Morning Worship 6-7 A.M. SUNRISE SERVICE, Sis. Lolene Robinson, Chairperson Theme: "The Bible is The Supremacy of Christian Character" 2nd Tim. 3:16-17. Sermon Rev. R. L. Sanders, Ft. Worth, Tex., Alternate Rev. A. J. Elmore, Ky.

9:15 A.M.

The Seniors Women's Convention No. 2, Auxiliary to the National Baptist Convention of America was called to order by the President, Sis. Hattie L. E. Williams. Song Service conducted by the Music Committee, Sisters Marena Bell Williams, and Olivia L. Branch. Selections: "Longing In My Heart," and Leaning On the Everlasting Arm." Silent Prayer in memory of our deceased Sisters, Charlotte H. Moliere Chr. Person of Finance and Lois Allen, Historian, Song "Sunrise Tomorrow."

Worship Evangelistic Committee, Sisters Rosa L. Brown and Ethel Mosely, Love Offering. Bible Lecture: Sis. Pearl E. Potter, Ms. Subject: A Time for Renewal in Mind and Spirit. Ps. 51:10 and Eph. 1:23rd. High points, Getting is not the end of separation from Sin, We ought to pray for Spiritual Renewal.

General Theme: "Gospel of Liberation For the Sin-Bound." John 8:32-36, by Sis. Oregreda Bowman, Colorado. High points, we ought to pull off pants (2) we ought to dare to be different. (3) When you are in sin you don't hear from heaven. Our hearts burned within while she talked with us by the wayside. Song, "I Must Tell Jesus."

The Encounter Groups, assembled in various parts of the building: Topics discussed:

- | | |
|---------------------------|-------------------------------------|
| 1. The Power of Prayer. | Leader Sis. Lillie Mae Cain, Ill. |
| 2. It's Your Day. | Leader Sis. A. J. Williams, La. |
| 3. Nine Roads to Renewal. | Leader Sis. Rosa Lee Robinson, Tex. |
| 4. Basic Christianity. | Leader Sis. Lettie Jones, Ky. |

- | | |
|--------------------------------|-----------------------------------|
| 5. This is Our Gospel. | Leader Sis. Estella Glenn, Tex. |
| 6. There's A New World Coming. | Leader Sis. Geneva Thomas, Tex. |
| 7. Giving yourself Away. | Leader Sis. Mildred Joffrion, La. |
| 8. The God Who is There. | Rev. E. L. White, Ala. |

After one hour of Study Time the Encounter Groups reassembled and made their report.

High Noon Sermon: Rev. J. H. Johnson, Alternate, Tex. presiding. Selection Choir "Thank You Lord," Scripture Reading Rev. Elmore, 51st Psalm, Prayer Rev. J. H. Johnson, Selection Choir "Lord Keep Me Day by Day." Rev. Elmore the President of the State Convention of Kentucky, Dr. Elmore, presented the Speaker, Rev. Charles Kirby, of Kentucky, Selection Choir "Thru it All." The Sermon was selected from the 51st Psalm, verse 10, "A Visible Renewal and an Invisible Renewal." High points; Before anything can be renewed it must be in a bad condition. (2) If you want to build a name, you must build it in the Lord. Rev. Kirby, preached out of his soul. It was good for us to have been there.

Recess:

3:30 P.M., Reassembled. "God's Servant's Hour," was beautiful, with Sis. Ruby Collins in charge. Before President Williams gave her message, she gave highlights on her trip to Africa and thanked the members for making it possible.

Excerpts from Presidents Message: As we come to the end of another year, let us step through the open door of 1975 with assurance and joy, and with a thankful heart for God's provision and sustaining grace.

Thinking through our movement, Mission No. Two Auxiliary, I thought to address you from this promised "Mission No. Two the Way Up." Certain key ideas came to my mind. Here are the ideas: Goals, Creative, Living, Security, Thanksgiving, Upliftment, Balance and Order, Dedication, Awareness, Flexibility, Renewal, Expand and Growth.

Goals: The size of your life is determined by the size of your thoughts. Make no small plans, accept no little ideals. Your plans will shape your life in a limiting or exciting way depending on you.

Creative Living: God's life is your life; Your life is God's life.

Awaken to this truth. Listen to what God is telling you. Live accordingly. This is Creative. (unquote)

RECOMMENDATIONS:

1. Yellow and Brown Pins, with the name of our Convention on them.
2. Revamping Enrollment for Mid-Winter Board

| | | | |
|--------------------------|---------|-------------------------|------|
| (a) Local Missions | \$15.00 | (d) Personal Enrollment | 2.00 |
| (b) District Conventions | 20.00 | (e) Officers | 2.50 |
| (c) State Convention | 25.00 | | |

3. Revamping Enrollment of Convention

| | | | |
|---------------------------|-------|-----------------------|-------|
| (a) Personal Enrollment | 3.50 | (d) State Conventions | 75.00 |
| (b) Local Missions | 35.00 | (e) Officers | 35.00 |
| (c) Districts Conventions | 40.00 | | |

4. Monday in January go to Jamaica.
5. Celebrate Baptist Women's Day of Prayer.

It was moved by Sister Earnestine Clack, second by Sister Pinkie Reid, that the President's Message along with the recommendations would be received. Motion carried.

It was moved and seconded that the rule be suspended and Sis. Hattie L. E. Williams would be elected to succeed herself, motion carried.

5:00 P.M. Time for relaxation.

8:00 P.M. Dramatic Art, Sis. Zenola Long, Chairperson, Tex. Welcome Program presented by State Convention of Tennessee, after which the Queen Review was presented by the Dramatic Art Committee.

9:00 P.M. A Fabulous Banquet and Style Show, was presented by the State Convention. The Styles were in keeping with the styles of today and the food was delicious. All of this was at the Sheraton Hotel.

Thursday, September 5, 1974, 6-7 A.M. Early Morning Worship and Sunrise Service. Sermon Rev. Buck V. Rogers, N. Y., Alternate Rev. J. N. Jones, Jr., Ariz.

Worship Service, Evangelical Committee

Renewal In Christian Education, Sis. Eula Johnson, Ill. Convener, Sis. Eva Whitaker, Tex. Recorder, Sis. Rosa Lee Robinson, Co-Ordinator, Tex.

Called to order at 9:25 A.M., Song Service "Wear A Crown," Throw

Out the Life Line and "Hallelujah." Responsive Reading, "Our Intention."

"LORD'S PRAYER PANTOMINE, Song "Everyday."

Bible Lecturer, Sis. L. H. Bullard, Fla., Subject: "A renewing of Faith." High points 1. When your heart gets fixed you can run with faith. 2. We need clean minds. Solo "I Know the Lord Will Make Away." Sis. Mary A. King, Kan. Introducing Who We Are: The following discussions were given:

1. We are Christians. Sis. A. L. Hearne
2. We are Women Walking in the Wilderness, Sis. Faye Simpson, Calif.
3. Unity of the Believer, Sis. Alice Nedd, La.
4. We are United. Sis. Lula Robinson, Tenn.

Each topic was very well discussed by the programmees.

ADJOURNED FOR JOINT SESSION WITH THE PARENT BODY.

Reassembled at 3:48 P.M. Worship Service Evangelical Committee. Called to order by President Williams. Song Service, "There is Power," "I Don't Know Why Jesus Love Me," and "Leaning On the Everlasting Arm." Report of Corresponding Secretary, Sis. Olivia H. Woodfork. She was able to give a good account of her stewardship. It was moved by Sis. Sweetie Johnson, seconded by Sis. A. L. Hearne, that the report would be received and the recommendations compiled. Motion carried.

Report of Treasurer, Sis. Mary Minnifield. She said her report was the same with the Corresponding Secretary, and that she will try to do better next time. Report of the Statistician, Sis. Catherine Handson. It was moved by Sis. Olivia H. Woodfork and seconded by Sis. Candi Vann, that the report would be received, motion carried. President Williams commended Sis. Handson on her first report. A Skit "One in Spirit," was very well portrayed by the characters.

7:30 P.M. Reassembled, Music Department in charge. Theme: Music Command Performance featuring "Queens" 1974. Sisters Marena Bell Williams and Olivia L. Branch in charge. Local choirs and other talent were programmed. They were all at their best and the Queens were beautifully attired.

Adjournment

Friday, September 6, 1974

6-7:00 A.M. Sunrise Service, Sermon Rev. Nolan Clayton, La., Alternate Rev. J. L. Johnson, Texas.

Worship Evangelical Committee

Our Intention and The Lord's Prayer in Pantomime followed: Bible Lecture, Sis. Lolene Robinson, La. "Christians Facing Life Problems Through Faith, Courage and Prayer," Esther 4:15-17, Sis. Robinson was at her best, she spoke out of her soul, and the Lord used her. Song "Serving the Lord Will Pay Off After While."

Sunday School Rally: Alabama \$5.00; Arizona \$12.50; Kentucky \$5.25; Illinois \$15.00; Missouri \$5.00; Florida \$47.00; Louisiana Freedmen, \$10.00; Louisiana Home and Foreign Mission, \$10.50; Ohio, \$5.00; Louisiana Missionary Baptist, \$4.75; Texas American \$8.00; Tennessee, \$37.00; Texas General, \$17.00.

State Rally: Louisiana Home and Foreign Mission, \$7.50; Missouri \$5.00; Texas General \$2.45; Ohio State \$3.00; Missionary Baptist State Louisiana \$3.50; Mississippi State \$4.00; Louisiana Freedmen \$4.50; Alabama \$8.50; Florida \$6.00.

Report of Christian Center: Sis. Daisy Lowe, introduced the Chairperson, Sis. Annie W. Galloway: The National Christian Center, in Shreveport, La., stated a Telephone Hour Bible Study Ministry, March 17, 1974. General Theme: "Christian Women Joining Forces Through Bible Study In Meeting the Challenge of A Spiritual Awakening In Perilous Times." Romans 13:11-12; Isaiah 6:8; II Timothy 3:16.

General Aim: To Create Christian Unity in world service through daily Bible reading, study, meditation and proclaiming. Sis. Galloway reported that the Telephone Bible Study Ministry has expanded and has been felt throughout Shreveport and adjacent communities. It was moved by Sis. Beulah Ward seconded by Sis. Sweetie Johnson that the beautiful report on the Christian Center would be received, motion carried.

Roll Called of Pledges.

Report of Missionary Pilots: 51st Psalm was read by Sis. Adelaide Jackson, N. Y. Chairperson. Prayer Sis. Ernestine Clack, Texas. Song "Highway to Heaven."

Sisters: Adelaide Jackson Chairperson, N. Y. \$100.00, A. L. Hearne, Co-Chairperson and Agnes Lane, Trainee, Ala. \$147.40, Ellie B. Peterson, Secretary, Ore., \$50.00, John L. Bayliss, Okla. \$25.00. Videssa McCoy, Ala. \$101.00, Katherine Beard, Tenn., \$100.00, Lettie Jones, Ky., \$100.00, Cozetta Sias, Tex., \$50.00, Earnestine Clack, Tex.

\$101.00, Gussie Page Gray, Fla. \$100.00, Thelma Beech, Ill. \$100.00, Zelma Johnson, Tex.

It was moved by Sis. Pinkie Reid second by Sis. Elnora Dent, that the report would be received, motion carried.

Recess: Reassembled at 3:30 P.M., Report of Regional Conferences. Illinois and Michigan, Louisiana and Texas, Alabama and Florida, Arizona and California, Mississippi, Tennessee, Kentucky and Ohio. Sis. Mattie Bryant, was appointed Chairperson and Martha J. Owens, Co-Chairperson, Tenn. Missouri and Oklahoma.

Report of G. L. Prince Scholarship Fund Committee: Sis. Adean Dunagan, Chairperson Ill., Sis. Viola Simmons, Co-Chairperson, Tex., Missionary Susie West received her Master's Degree. Annie Bell King, Mary Randle, Randolph's daughter finished. A beautiful letter was received from Miss Anna Jeanette Lyons, thanking the Convention and Scholarship Fund Committee for the assistance they are giving her. The report was received by motion of Sis. Pinkie Reid and seconded by Sis. Dent, motion carried.

Skit: "Medicine for the Sick," Woman's Hour, Sis. Annie Mae Heard, Co-Chairperson, Texas in charge. Solo "He Touched Me." Sis. L. R. Bullock, Tex.

4:30 P.M. Moments of Remembrance, Sis. Birdie L. Simmons, Texas, Chairperson, Sis. Annie M. Heard, Texas, Co-Chairperson. A Plaque with the names of 15 of our deceased members and a flower was placed in their memory. They are missed by all. Selections "I've Done My Work," and "When the Roll is Called Up Yonder." Recess.

Reassembled 6:00 P.M. Talent Hour. As per usual we discover a lot of new talent.

7:30 P.M. Education Night. Worship: Evangelical Committee, Selection Choir of St. Mary Missionary Baptist Church, Shreveport, Louisiana, "I'm Glad" and "Oh How I Love Jesus." Educational Address by Rev. C. S. Williamson, Temple, Texas. "The Unfinished Task of Christian Education is Christ Centered." He stressed that in Christian Education you don't get through you start all over again. Solo, "I Am Satisfied."

Rev. Galloway, of Shreveport, La., presented Rev. Richard Hardy, Jr., of Louisiana, and after selections "Just Look Where I Come From" and "My Mother's Song," Rev. Hardy spoke to us from this subject "A Time for Renewal" 51st Psalm 10th verse. High points (1) Renewal

admission of decay. (2) Admission of Helplessness. (3) The Solution, rededication. We had the visitation of the Holy Spirit while God's Servant spoke with us.

Saturday, September 7, 1974

6-7:00 A.M. Sunrise Service, Rev. L. R. Bullock, Texas, Rev. Rogers, O. Tyler, Sr., Mississippi.

Closing: Rededication and Commitment.

9:00 A.M. Baptist Fellowship Hour, Sis. Estella Glenn, Texas, Chairperson, Sis. Catherine Holloway, Kentucky, Co-Chairperson, Evelyn Brown, Texas, Financial Secretary.

Special Music Youth Choir of St. John Divine Missionary Baptist Church, New Orleans, La. Rev. Louis W. Smith, Pastor. Rev. A. Ames, Youth Choir of Houston, Texas. Rev. Louis W. Smith brought the message.

Report of Committee on Permanent Organization, The Committee met and prayer was offered by Sis. M. A. W. Stewart, Sis. Geneva A. Polk, Chairperson, read the names of the former officers. It was moved by Sis. M. A. W. Stewart, seconded by Sis. Pinkie Reid that all officers would be elected to succeed themselves and Sis. Birdie Simmons, would be elected the Historian. Motion carried.

Sis. Geneva A. Polk, Chairperson, Sis. Vernice Walker, Secretary, Pinkie Reid, and Sis. M. A. W. Stewart.

A THOUGHT: DUTY MAKES US DO THINGS WELL BUT LOVE MAKES US DO IT BEAUTIFUL.

Sis. Bernice A. F. Dunlap, Recording Secretary
Sis. Hattie L. E. Williams, President

ROLL CALL OF OFFICERS: (each contributed \$35.00)

| | |
|---------------------------------|---------------------|
| Sisters: Hattie L. E. Williams, | President |
| Sarah Adams, | 1st Vice President |
| Sweetie E. Johnson, | 2nd Vice President |
| Beulah M. Ward, | 3rd Vice President |
| Bernice A. F. Dunlap, | Rec. Secretary |
| Susie P. Harrell, | 1st Asst. Secretary |

| | |
|-----------------------|----------------------|
| Dorothy E. Burroughs, | 2nd Asst. Secretary |
| Olivia H. Woodfork, | Cor. Secretary |
| Mary R. Minnifield | Treasurer |
| Marena B. Williams | Music Director |
| Olivia L. Branch, | Asst. Music Director |
| Catherine Handson, | Statistician |

STATE CONVENTIONS: (each contributed \$65.00)

Progressive State Convention, New York
Missionary Baptist State, Texas
La. Home and Foreign No. 2, Louisiana
Ohio State No. 2, Ohio
Arizona General Baptist
Kansas and Missouri
Michigan Baptist State
General Baptist of North West Oregon
Kentucky State Mission No. 2
Alabama State, Alabama
Missionary Baptist of Louisiana
Progressive Mission and Education, Florida
American Baptist, Texas
So. Mississippi, Mississippi
La. Freedmen Missionary Baptist General, Louisiana
Illinois State, Illinois
Tennessee State Missionary, Tennessee

DISTRICT CONVENTIONS:

| | |
|---|---------|
| Progressive, New York | \$35.00 |
| Union, Kansas City, Mo. | 35.00 |
| Palestine Bowen, Texas | 35.00 |
| Puritan No. 2, Texas | 35.00 |
| Sunshine, Kansas City, Mo. | 35.00 |
| Educational Missionary Baptist No. 2, La. | 35.00 |
| Second West, Mariana, Fla. | 35.00 |
| Independent Missionary Baptist, Tex. | 35.00 |

| | |
|--|-------|
| North Texas No. 2, North Texas | 35.00 |
| Shiloh, Texas | 35.00 |
| St. John Matron Auxiliary, Calif. | 35.00 |
| Union Foreign, Fla. | 40.00 |
| St. John Land Mark, Texas | 25.00 |
| United Education, Texas | 35.00 |
| Southern, New Orleans, La. | 35.00 |
| Central Sr. Women No. 2, Conroe, Texas | 25.00 |
| Unity Missionary, Dallas, Texas | 35.00 |
| Northwood River, Chicago, Ill. | 40.00 |
| Salt River Valley, Arizona | 35.00 |
| Good Hope Western, Texas | 35.00 |
| Zion Rest, Phoenix, Ariz. | 35.00 |
| Elm Grove, Fort Worth, Tex. | 25.00 |
| Spring Hill Triumph Mission No. 2, Mississippi | 35.00 |
| East Florida and Bethany No. 2, Florida | 40.00 |
| Fellowship No. 2, Texas | 25.00 |
| Lincoln, Texas | 35.00 |
| Eastern Mission No. 2, Texas | 35.00 |
| North Calvary Mission No. 2, Louisiana | 35.00 |
| Mt. Zion No. 2, Texas | 30.00 |
| St. John Regular No. 2, Texas | 35.00 |
| Central No. 2, Texas | 25.00 |
| Mt. Zion Coosa Valley No. 2, Alabama | 35.00 |
| Eastern No. 2, Alabama | 35.00 |
| Village Spring Manly, Alabama | 35.00 |
| Shiloh No. 2, Mississippi | 35.00 |
| Second Sweet Pilgrim No. 2 | 35.00 |
| Gulf Coast No. 2, Florida | 25.00 |
| Mission Two Auxiliary, Texas | 35.00 |
| South Texas No. 2, Texas | 25.00 |

| | | |
|-----------------------------|-----------------------------|-------|
| LOCAL MISSIONS: No. 2 | New Hope B.C. | 30.00 |
| | Seattle Wash. | |
| Vancouver Ave B.C. \$30.00 | Rev. C. E. Williams, Pastor | |
| Portland, Oregon | St. John (Bastrok) | 30.00 |
| Rev. O. B. Williams, Pastor | Rev. C. West, Pastor | |

| | | | |
|------------------------------|-------|-------------------------------|-------|
| South Union B.C. | 30.00 | Mt. Rose B.C. | 25.00 |
| Houston Texas | | Rev. Calvin Smith | |
| Rev. P. B. Bryant, Pastor | | | |
| New Covenant B.C. | 25.00 | Good Hope B.C. | 25.00 |
| Chicago, Ill. | | Houston, Texas | |
| Rev. Thurston, Pastor | | Rev. Crawford Kimble | |
| Rose Hill B.C. | 25.00 | Fifth Ward B.C. | 25.00 |
| Chicago, Ill. | | Houston, Texas | |
| Rev. Earl Boggs, Pastor | | Rev. F. W. McElveen | |
| Greater Zion B.C. | 25.00 | St. Luke B.C. | 25.00 |
| Houston, Texas | | Rev. J. W. McKenzie, Pastor | |
| Rev. M. L. Price, Pastor | | Cincinnati, Ohio | |
| Mt. Pilgrim B.C. | 10.00 | Golden Leaf B.C. | 20.00 |
| Houston, Texas | | Cincinnati, Ohio | |
| Rev. Wade, Pastor | | Rev. J. W. McKenzie | |
| Rising Star B.C. | 25.00 | Gethsemane B.C. | 25.00 |
| Fort Worth, Texas | | Houston, Texas | |
| Rev. F. H. Davis | | Rev. H. Wiggins | |
| Mt. Olive B.C. | 25.00 | Macedonia B.C. Matrons | 25.00 |
| Fort Worth, Texas | | San Francisco, Calif. | |
| Rev. J. L. Davis, Pastor | | Rev. H. F. Dean | |
| New Rising Star B.C. | 25.00 | Sun Light B.C. | 20.00 |
| Fort Worth, Texas | | Houston, Texas | |
| Rev. Isadore Edwards, Pastor | | Sis. A. Easterling, President | |
| St. John B.C. | 25.00 | Tulane Memorial B.C. | 25.00 |
| Birmingham, Ala. | | New Orleans, La. | |
| Rev. M. Perry | | Rev. K. A. Slan, Pastor | |
| Munger Avenue | 25.00 | Progressive 2nd B.C. | 10.00 |
| Dallas, Texas | | Woodsboro, Texas | |
| Rev. R. L. Rowe | | Sis. Ruby Harvey, President | |

| | | | |
|--|-------|---|-------|
| Neighborhood Missionary B.C. Brooklyn, N. Y. Rev. J. D. Washington, Pastor | 25.00 | Mt. Calvary B.C. Phoenix, Ariz. Rev. C. N. Hall | 25.00 |
| Friendship B. C. San Antonio, Texas Rev. R. L. Ashield | 20.00 | South Phoenix B.C. Phoenix, Ariz. Rev. B. Black | 25.00 |
| Zion Grove, B.C. Kansas City, Mo. Rev. A. L. Jackson | 35.00 | David Chapel B.C. Austin, Texas Rev. J. E. Obey | 25.00 |
| Metropolitan B.C. Kansas City, Mo. Rev. Hartfield, Pastor | 35.00 | Antioch B.C. Chicago, Ill. Rev. W. N. Daniels | 25.00 |
| Sunny Mt. B.C. St. Louis Mo. Rev. Brookins, Pastor | 25.00 | Bethlehem Star B.C. Chicago, Ill. Rev. Robinson | 25.00 |
| St. Stephens B.C. Kansas City, Mo. Rev. John W. Williams, Pastor | 35.00 | North Side B.C. Decatur, Ill. Rev. M. Hughes | 25.00 |
| Union B.C. Denver, Colo. Rev. Bowman | 35.00 | North Side Antioch B.C. Houston, Texas Rev. R. Staggers, Pastor | 25.00 |
| 2nd Pilgrim B.C. Alexandria, La. Rev. Jacobs | 25.00 | Pleasant Mt. Geliad B.C. Fort Worth, Texas Rev. R. L. Sanders, Pastor | 25.00 |
| True Vine B.C. Alexandria, La. | 25.00 | Damascus B.C. Houston, Texas Rev. L. F. Chaney | 15.00 |
| Peaceful Rest B.C. Shreveport, La. | 25.00 | Zion B.C. Fort Worth, Texas Rev. Brisco, Pastor | 25.00 |

| | | | |
|--|---------|---|-------|
| Fifth Street M.B.C. Oklahoma City, Okla. Rev. L. Liggins, Pastor | 25.00 | Houston, Texas Rev. H. L. Price, Pastor | |
| New Ebenezer B.C. Hattisburg, Mississippi Rev. C. E. Lewis, Pastor | 25.00 | Lyons Unity B.C. Houston, Texas Rev. O. C. Johnson, Pastor | 25.00 |
| Fourth Missionary B.C. Houston, Texas Rev. E. S. Branch, Pastor | 25.00 | Christian Light B.C. Long Beach, N. Y. Rev. J. J. Evans | 25.00 |
| Mt. Carmel B.C. Dallas, Texas Rev. E. K. Bailey, Pastor | 25.00 | Zion Spring B.C. Birmingham, Ala. Rev. C. Johnson | 25.00 |
| Golden Gate B.C. Dallas, Texas Rev. E. B. Smith, Pastor | 25.00 | Pleasant View B. C. Birmingham, Ala. Rev. W. B. Bradley, Pastor | 25.00 |
| Solid Rock B. C. New Orleans, Louisiana Rev. W. Andry | \$15.00 | Mt. Pleasant B.C. Birmingham, Ala. Rev. Gilmore, Pastor | 25.00 |
| Pilgrim Rest B.C. Dallas, Texas Rev. G. B. Prince, Pastor | 25.00 | Macedonia B.C. Prichard, Ala. Rev. W. Womack | 25.00 |
| West End B.C. San Antonio, Texas Rev. J. A. Kemple | 20.00 | Mt. Calvary B.C. Birmingham, Ala. Rev. P. D. Dixon | 20.00 |
| St. John B. C. (on Dowling) Houston, Texas Rev. Malone, Pastor | 25.00 | Peace B.C. Birmingham, Ala. Rev. J. S. McGinnis, Pastor | 25.00 |
| Greater New Hope B.C. | 25.00 | Greater Antioch B.C. Rev. J. C. Wheat, Pastor Birmingham, Ala. | 20.00 |

| | | | |
|--|---------|---|-------|
| Union B.C. Chicago, Ill. Rev. M. E. Alexander, Pastor | 25.00 | New Hope B.C. New Orleans, La. Rev. F. H. Dunn, Pastor | 25.00 |
| Second B.C. LaGrange, Ill. Rev. J. R. Owens | 25.00 | Zion Travelers 1st B.C. New Orleans, La. Rev. Charles Gomez, Pastor | 25.00 |
| Macedonia B.C. Temple, Texas Rev. O. D. Davis | 25.00 | 5th African B.C. New Orleans, La. Rev. W. J. Bemiss | 25.00 |
| Jewel Street B.C. Shreveport, La. Rev. C. Odom, Pastor | \$25.00 | Genesis M.B.C. New Orleans, La. Rev. Isadore Thornton, Pastor | 15.00 |
| Mt. Paran B.C. Shreveport, La. Rev. C. L. Pennywell | 25.00 | New Light B.C. San Antonio, Texas Rev. P. S. Wilkinson, Pastor | 25.00 |
| Fellowship B.C. (donation) Bossier City, La. Rev. T. C. Coleman | 6.00 | 19th Street B.C. Austin, Texas Rev. McArnell, Pastor | 25.00 |
| Rosedale M.B.C. New Orleans, La. Rev. Andrew Darby, Sr. | 25.00 | Galilee M.B.C. St. Petersburg, Fla. Rev. Frank Cubby | 30.00 |
| Mt. Olivet B.C. New Orleans, La. Rev. Sam Hampton, Pastor | 35.00 | Second B.C. Jacksonville, Fla. Dr. J. C. Sams, Pastor | 50.00 |
| Greater Mt. Calvary B.C. New Orleans, La. Rev. L. J. Jackson, Pastor | 25.00 | St. Luke B.C. Mariana, Fla. Rev. A. H. Parker | 25.00 |
| St. John Institutional M.B.C. New Orleans, La. Rev. W. E. Hausey, Pastor | 25.00 | Mt. Zion B.C. Aubuvondale, Fla. Rev. P. H. Jackson, Pastor | 25.00 |

| | | | |
|---|-------|---|-------|
| Bethel B.C. Jacksonville, Fla. Rev. R. W. McKiasuch | 28.50 | Zion Temple B.C. Chicago, Ill. Rev. F. D. Johnson, Pastor | 25.00 |
| Mt. Sinai B.C. Jacksonville, Fla. Rev. B. J. Love | 30.00 | Ebenezer B.C. Rev. F. K. Sims, Pastor | 25.00 |
| Mt. Calvary B.C. Jacksonville, Fla. Rev. S. D. Davis, Pastor | 30.00 | Oakland B.C. Louisville, Ky. Rev. A. J. Elmore, Pastor | 25.00 |
| West Friendship B.C. Jacksonville, Fla. Rev. R. L. Wilson, Pastor | 25.00 | Evergreen B.C. Lexington, Ky. Rev. G. M. Smith, Pastor | 25.00 |
| Mt. Ararat B.C. Jacksonville, Fla. Rev. B. Hastley, Pastor | 30.00 | Greater Salem B.C. Louisville, Ky. Rev. T. B. Boyd, Pastor | 25.00 |
| Mt. Zion Progressive B.C. St. Petersburg, Fla. Sis. Flossie Boyd, President | 30.00 | Bates Memorial B.C. Louisville, Ky. Rev. E. M. Elmore, Pastor | 25.00 |
| Rising Star B.C. Austin, Texas Rev. Sneed, Pastor | 10.00 | Cables Mission B.C. Louisville, Ky. Rev. C. Calloway, Pastor | 25.00 |
| Main Street B.C. Brenham, Texas Rev. Harvey, Pastor | 20.00 | Little Flock B.C. Louisville, Ky. Rev. J. Payne, Pastor | 25.00 |
| West Point B.C. Galveston, Texas Rev. J. F. Sargent, Pastor | 25.00 | Metropolitan B.C. Chicago, Ill. Rev. J. Taylor, Pastor | 25.00 |
| Ebenezer B.C. Austin, Texas Rev. M. C. Griffin | 25.00 | Mt. Zion B.C. Kalamazo, Mich. Sis. Sarah Adams, President | 20.00 |

| | | | |
|---|-------|---|-------|
| Macedonia B.C. Albron, Mich. Sis. Cora Golsby | 10.00 | Loyal B.C. Houston, Texas Rev. T. R. Williams, Pastor | 15.00 |
| Queen Esther B.C. Muskegan, Mich. | 10.00 | New Salem B.C. Birmingham, Ala. | 15.00 |
| True Light B.C. Houston, Texas Rev. Harris, Pastor | 15.00 | Mount Calvary B.C. Taylor, Texas Rev. R. L. Perry, Pastor | 25.00 |
| Pleasant Grove B.C. Houston, Texas Rev. C. L. Jackson, Pastor | 25.00 | Ebenezer B.C. Nashville, Tenn. Rev. N. S. Jones, Pastor | 25.00 |
| Old Union B.C. Bossier City, La. Rev. King, Pastor | 20.00 | Pilgrim Rest B.C. Wichita Falls, Texas Rev. W. O. Everett | 10.00 |
| First St. Mark B.C. Alexandria, La. | 25.00 | Mt. Zion B.C. Austin, Texas Rev. G. Clark, Pastor | 25.00 |
| Unity In God B.C. Houston, Texas Rev. L. P. Williams, Pastor | 10.00 | Progressive New Hope B.C. Houston, Texas Rev. N. S. Brown, Pastor | 25.00 |
| Mercy Seat B.C. Gulfport, Miss. | 25.00 | Lillie Grove B.C. Houston, Texas Rev. W. Powell, Pastor | 25.00 |
| Macedonia B.C. Ocean Spring, Miss. | 10.00 | Macedonia B.C. Benton, La. Rev. John Maple, Pastor | 25.00 |
| New Bethel B.C. Biloxi, Miss. Rev. Potter | 25.00 | Avenue L.B.C. Galveston, Texas Rev. R. E. McKeene, Pastor | 30.00 |
| Greater Mt. Zion B.C. Austin, Texas Rev. Arnold, Pastor | 25.00 | | |

| | | | |
|--|-------|--|-------|
| Greater New Bethel B.C. Dallas, Texas Rev. R. C. McNeil, Pastor | 25.00 | Mt. Olive B.C. Houston, Texas Rev. Bebel, Pastor | 7.50 |
| Grace Mary B.C. Tampa, Fla. | 25.00 | First Baptist B.C. West Nashville, Tenn. Rev. H. K. Smith, Jr., Pastor | 25.00 |
| Trinity Garden 1st B.C. Houston, Texas Rev. P. L. Williams, Pastor | 35.00 | Watson Grove B.C. Nashville, Tenn. Rev. Curtis Goodwin, Pastor | 25.00 |
| New Mt. Zion B.C. Haines City, Fla. Rev. Dawson, Pastor | 20.00 | St. John B.C. Clarksville, Tenn. Rev. J. Jerkins, | 25.00 |
| First Baptist Church Nashville, Tenn. Rev. Sweeney, Pastor | 25.00 | Fairfield B.C. Nashville, Tenn. Rev. W. J. Curry, Pastor | 25.00 |
| Little Zion B.C. New Orleans, La. Rev. L. Gaines, Pastor | 10.00 | Mt. Calvary B.C. Nashville, Tenn. Rev. Gardner, Pastor | 25.00 |
| St. Edwards B.C. Austin, Texas | 25.00 | Jefferson Street B.C. Nashville, Tenn. Rev. James Thomas, Pastor | 25.00 |
| Ebenezer B.C. Ragland, Ala. Rev. Townsend, Pastor | 25.00 | Hopewell B.C. Nashville, Tenn. Rev. Tom Owens, Pastor | 30.00 |
| Greater Mt. Calvary B.C. Leeds, Ala. Rev. J. E. Townsend, Pastor | 25.00 | Hopewell B.C. Nashville, Tenn. Rev. D. W. Bender, Pastor | 25.00 |
| Greater Mt. Olive B.C. Houston, Texas Rev. H. A. King | 25.00 | Galilee B.C. Nashville, Tenn. Rev. Levi Britt, Pastor | 25.00 |

| | | | |
|-------------------------------------|-------|--|-------|
| Mt. Calvary B.C. Austin, Texas | 25.00 | Rev. R. L. Evans, Pastor | |
| Rev. S. L. Davis, Pastor | | Pilgrim Emanuel B.C. Nashville, Tenn. | 25.00 |
| Hopewell B.C. Birmingham, Ala. | 25.00 | Rev. M. L. Graves, Pastor | |
| Rev. Jessie Brown, Pastor | | Old Zion B.C. New Orleans, La. | 15.00 |
| Tabernacle B.C. Nashville, Tenn. | 25.00 | Rev. D. Sullen, Pastor | |

STATE PRESIDENTS:

Sisters:

| | | | |
|---------------------------|---------|--------------------------------------|--|
| O. B. Williams, Oregon | \$15.00 | Ethel Parnell, Dallas, Texas | |
| Emma Tucker, Ohio | 10.00 | Mary F. King, Huntsville, Texas | |
| Mary J. Freeman, Arizona | 10.00 | Richetta Rackstraw, Ft. Worth, Texas | |
| Elizabeth Carter, Mich. | 10.00 | Faye Simpson, Bakersfield, Calif. | |
| Matty Bryant, Ky. | 15.00 | Olivia Lee Branch, Houston, Texas | |
| Dorothy Burroughs, Fla. | 15.00 | Eva Como, Houston, Texas | |
| Pinkie Reid, Ill. | 10.00 | W. L. Smith, Crockett, Texas | |
| Bernice Porter, La. | 10.00 | Marie Harris, Houston, Texas | |
| Bernice A. F. Dunlap, La. | 15.00 | A. J. Williams, Morrow, Louisiana | |
| M. A. W. Stewart, Texas | 15.00 | Gladys L. White, Prichard, Ala. | |
| Mary E. Minnifield, Ala. | 15.00 | O. M. Wets, Ft. Worth, Texas | |
| Vernice Walker, La. | | Annie M. Heard, Victoris, Texas | |
| H & M. | 15.00 | Marinda Tennant, Jacksonville, Fla. | |
| Helen Lewis, N. Y. | 10.00 | Carroll Harvey, Brenham, Texas | |
| Floretta Ray, So. Miss. | 15.00 | M. A. W. Stewart, Waco, Texas | |
| Lillian Gillespie, Tenn. | 15.00 | Ruby Collins, Austin, Texas | |
| Amanda Easterling, Texas | 15.00 | Roberta Mitchell, Dallas, Texas | |

DISTRICT PRESIDENTS:

(contributed \$5.00)

Sisters:

| | | | |
|-----------------------------|--|---------------------------------------|--|
| P. E. Sample, Dallas, Texas | | Mattie W. Smith, St. Petersburg, Fla. | |
| | | Mary L. Turner, Bryan, Texas | |
| | | Thelma Beech, Chicago, Ill. | |
| | | Annie M. Galloway, Shreveport, La. | |
| | | Julia Jordan, Nashville, Tenn. | |
| | | Alma Hayden, Birmingham, Ala. | |
| | | A. L. Hearn, Birmingham, Ala. | |
| | | Noami Thomas, Lufkin, Texas | |
| | | Minnie Casey, Ocean Springs, Miss. | |

| | | | |
|---------------------------------------|--------|------------------------------------|--|
| Lorene Thompson, Phoenix, Ariz. | | Evelyn Montgomery, Ragland, Ala. | |
| Pauline Porter, Tampa, Fla. | | Pearlie M. Russell, Reeds, Ala. | |
| Evelyn Brown, Houston, Texas | \$7.00 | Mary Cannon, New Orleans, La. | |
| Charlie Ruth Ishman, Mart, Texas | 1.00 | Nadine Miller, Houston, Texas | |
| Jessie M. Marshall, Refugio, Texas | 6.00 | Beatrice Session, Ft. Worth, Texas | |
| ***** | | | |

LOCAL PRESIDENTS:

(the following contributed \$5.00)

| | | | |
|-------------------------------------|--|--|--|
| Lovie Barrow, Prichard, Ala. | | George M. Lane, Nashville, Tenn. | |
| Leola Winn, Houston, Texas | | Julia Jordan, Nashville, Tenn. | |
| Mary Lucy | | Lorine Posey, Nashville, Tenn. | |
| Veola Williams, Baytown, Texas | | Sarah Lane, Nashville, Tenn. | |
| Tressa Holcomb, Sarryland, Ala. | | Lilly Martin, Nashville, Tenn. | |
| Hazel Garrie, Long Beach | | Katherine Gentry, Nashville, Tenn. | |
| L. I., N. Y. | | Julia Britt, Nashville, Tenn. | |
| Frankie Jackson, Galveston, Texas | | Lucinda Giles, Louisville, Ky. | |
| Emma Freeman, Mississippi | | Alberta Winters, Galveston, Texas | |
| Selena Hill, Ft. Worth, Texas | | Alice Page | |
| Bernice Porter, Shreveport, La. | | Cee T. Walker, Austin, Texas | |
| Claudia Johnson, Houston, Texas | | Helen Turner, Kansas City, Mo. | |
| Izanetta Tasky, Austin, Texas | | Alice Nedd, New Orleans, La. | |
| Freddie Thomas, Houston, Texas | | Bessie Philco, Houston, Texas | |
| Ethel Beasley, Maywood, Ill. | | Lorene Swoges, Houston, Texas | |
| Mary C. Bell, Dallas, Texas | | Everlener King, Louisville, Ky. | |
| Iantha Smith, New Orleans, La. | | Bernice A. F. Dunlap, New Orleans, La. | |
| Marinda Tennant, Jacksonville, Fla. | | Lorine Thompson, Arizona | |
| Adean Dunnigam, Chicago, Ill. | | Danella Bletson, Portland, Oregon | |
| Odessa Lee | | Jaunita B. Willis, Hattisburg, Miss. | |
| Cinnie White, Ft. Worth, Texas | | Juanita Ladd, Nashville, Tenn. | |
| Louise Harper, Louisville, Ky. | | Susie P. Harrell, Nashville, Tenn. | |
| Octire Hall | | John L. Bayliss, Oklahoma, Okla. | |
| Mary L. Griffin | | Joyce Sweeney, Nashville, Tenn. | |
| Alma Hayden, Austin, Texas | | ***** | |

SPECIAL \$5.00 CONTRIBUTIONS

Shiloh District

A. J. Williams
 United Ed. M.B. Assn.
 La. Home and Foreign Missionary
 Convention, La.
 Pilgrim B.C., Alex. La.
 South Phoneix, Arizona
 Zion Rest Assn. Arizona
 Fifth Street B.C., Okla. City, Okla.
 David Chapel B.C., Texas
 Ebenezer B.C., Austin, Texas
 Lela Jones, Florida
 Fifth Ward B.C.
 Peaceful Rest, Shreveport, La.
 Eleonor Dent
 Macedonia B.C., Louisiana
 La. Freedmen M. B. G. Assn., N. O., La.
 St. John Inst'l M.B.C. N. O., La.
 Shiloh District Convention
 Pleasant Mt. Gilead
 St. John Landmark Assn.
 Fifth Baptist Mission No. 2, N. O., La.
 Antioch B.C. Mission No. 2
 Lucille Torrence
 General Missionary Baptist
 Convention, Texas
 Zion Temple B.C., Mission No. 2,
 Ill.
 Greater Mt. Zion B.C., Austin, Texas
 Mattie Bryant, Ky.
 Illinois State Convention
 Zion Travelers 1st B.C., N. O., La.
 New Bethel B.C., Biloxi, Miss.
 Lane, Birmingham, Ala.
 St. Mark B.C. Mission No. 2,
 Alex, La.
 Mt. Pleasant B.C., Birmingham, Ala.
 Pleasant View, Birmingham, Ala.
 Zion Spring B.C., Birmingham, Ala.

Macedonia B.C., Pritchard, Ala.
 Mercy Seat B.C., Gulfport, Miss.
 So. Mississippi State Convention
 Mt. Zion C. V. District,
 Pell City, Miss.

Grace Shumake, Bogalusa, La.
 True Vine B.C., Alexandria, La.
 Rosedale B.C., New Orleans, La.

FINANCE COMMITTEE: (each
 contributed \$10.00)

Sisters:
 Ruby Collins, Texas
 Jessie Mae Eagen, Secretary
 Lucille Woodfork, Chairlady

STATE CONVENTION
 COMMITTEE:
 (each contributed \$6.00)

Sisters:
 Naomi E. Thomas
 M. A. W. Stewart
 Vernice Walker

LOCAL MISSIONS COMMITTEE
 (each contributed \$6.00)

Sisters:
 Amanda Easterling
 Carrie Dix

DISTRICT CONVENTION
 COMMITTEE:
 (each contributed \$6.00)

Sisters:
 Geneva A. Polk
 Irene Ganey

PERSONAL ENROLLMENT:
 (the following persons
 contributed \$3.50)

Sisters:
 Evelyn Varnado
 Bessie V. Jackson
 Bernice Lewis
 Alice Nedd
 Evelyn Jones
 Mary Cannon
 Carrie Lowe Bryant
 Edna Mae Darby
 St. Clair Potter
 Thelma Robinson
 Lola Bates
 Mamie Gomez
 Iantha Smith
 Margaret Henderson
 Elizabeth Jones
 Mattie Greshaw
 J. H. Smith
 John L. Bayliss
 Lolene Robinson
 Ruby Williams
 Bessie Mae Jones
 Laudell Love
 Ruthie M. Jiles
 Dorethea Porter
 Mary Davis
 Elizabeth Simpson
 Tessie Kinney
 Sarah M. Johnson

Mildred Proctor
 Vandora Martin
 Eula Crayton
 Rosa Givens
 A. J. Williams
 Mildred Jofforion
 Viola B. Norris
 Fannie B. Franklin
 Lucille Tarence
 Auroria Gardner
 Myrtle Cook
 Creola Alexander
 Lillie M. Stafford
 Helen Johnson
 Grace Shumake
 Detsia H. Lewis
 Louise E. Hearn
 Marginell Cook
 Evelyn Johnson
 Mandie Crawford
 Lucille Granderson
 Aline Sayles
 Arremor Smith
 Mary E. Gardner
 Lorraine Posey
 Martha R. Owens
 Virginia E. Holt
 Sarah Lane
 Lue Ella Grandberry
 Brownie R. King
 Julia W. F. Britt
 Alice V. Brown
 Margaret Hudson
 Georgia M. Lane
 Julia Jordan
 Rosa Jones
 Ruby Harvey
 Candi Vann
 Catherine Handson

C. L. Sias
 Charlie Ruth Ishman
 Willie Mac F. Tredwell
 Annie B. Freeman
 Minnie Casey
 Floretta Ray
 Hattie Tillman
 Mattie W. Beck
 S. B. Harris
 Lula B. Foster
 Pearl E. Potter
 Juanita B. Willis
 Emma Lou Bass
 Odie Mae Leggett
 Laura W. Bizzell
 Ludoa Ganes
 Rose Lee Magee
 Walter Clark
 Mona Ray Harris
 Dorothy L. Lewis
 Alice B. Lee
 Dorothy M. Collier
 Lucille Redman
 Kathryn Wyatt
 Parlee Sample
 Hazel Carr
 Bobbie Dooley
 Joanna McCray
 Lorene Thompson
 Thelma Jefferson
 Alma Hayden
 Bettie Campbell
 Ruby A. Williams
 Rosa Lee Robinson
 Willie Eva Smith
 Helen Lewis
 Mamie Robinson
 Mary A. Washington

Marie Harris
 Evelyn Brown
 Ann Patterson
 Annie M. McKinney
 Margretta Carmickle
 Maud Patton
 Burta Mae Hall
 Izanetta Tasby
 Rosa Lee Ellie
 Bobbie Clark
 Birdie L. Simmons
 O. B. Williams
 Zearline Barnes
 Leola Winn
 Annie Mae Heard
 Erma Gibson
 Rosalie Douglas
 Jimmie Lou Nichols
 Lula Mae Paley
 Ida Lee Davis
 Josephine Antenberry
 Mangelia Scott
 Queen W. Pearson
 Mary L. Turner
 Mary C. Bell
 Olivia Harper
 Gertrude Thompson
 Connie White
 Freddie L. Thomas
 Isabella Hicks
 Melvie L. Graves
 Pricilla Calhoun
 Marjorie M. Perry
 Floyd Christian
 Ethel Parnell Tisdale
 Louise Harper
 Mercedes Tillman
 Bessie Philo

Roberto Mitchell
 Johnnie Mae Moore
 Olivia Harper
 Nadine Miller
 Thomas L. Snud
 Ida Porne
 Sibyl L. Chambers
 Katie Lee Randolph
 Annie L. Hall
 Thelma L. Lewis
 Zernna Henderson
 Mosely Curry
 Myrtle Ward
 Shirley Mae White
 Beatrice Adkins
 Richetta Rackstraw
 Johnnie M. Moore
 Louisa Logan
 O. B. Roy
 Thelma Beech
 Anna Bell Jones
 Lillie Mae Cain
 Elenora Simpkins
 R. L. Burrell
 Josephine Davis
 Gleen D. Billinglea
 Lee Ella Hardeman
 A. B. Williams
 Aline Hightower
 Ruby M. Powell
 Elizabeth Little
 Cee T. Walker
 Claudia Johnson
 Mary Randle
 Ida Lee Tarver
 Bobbie Jean Parhams
 Margaret Robey
 Mary J. Brown

Blanche A. Raymond
 Gladys L. White
 A. L. Hearn
 Mary E. Minnifield
 Estella Glenn
 Hilda N. Andry
 Martha L. Rowe
 Geneva Thomas
 Jimmie H. Smith
 Mary F. King
 Mary Hampton
 Lorine Susger
 Myrtle Taylor
 Edith Clayton
 Rosalie N. Stevenson
 Eunice Hall
 Mayne K. Sayles
 Ruthie Mae Leggett
 Marie McCluce
 Samuel L. Johnson
 Lucille McKinney
 Jean Matthews
 Rachel Pennington
 Ruby Cleveland
 Evelyn Hourell
 Mary R. Burns
 R. I. B. Clarke
 Voceal Patterson
 Elnora Neal
 Hellen Fisher
 Bessie Mae Webster
 Ethel J. Beasley
 Alma Boykin
 Connie L. Loggin
 Eula Johnson
 Jessie M. Marshall
 L. D. Boson
 Carrie M. Freeman

| | |
|---------------------|---------------------|
| Jeanette Breedlove | O. M. West |
| Nina Brooks | Dora Shirley |
| Sermora Throne | Selena Hill |
| Emma Rhodes | Florence Caldwell |
| Stella Black | E. S. Branch |
| Lupert Payne | Frances K. Flaniken |
| Artemas Harris | Emma J. Flynn |
| Emily Godchaux | Mary Jane Freeman |
| Ruth Dunn | Dorothy Patterson |
| Hazel Foster | Osa L. Taylor |
| Rosa Kennix | Kathryn Eldridge |
| Essie Hubbard | Rosie Lee Brown |
| Albertha Phillips | Annie L. Galloway |
| Eola Campbell | Bernice Porter |
| Velma Lavert | Hattie Cornelis |
| Carry L. Holliday | Katherine Moore |
| Ida C. Johnson | Leona Kepney |
| Velma Moore | Hazel T. Wiggins |
| Dannelu Bletson | Thelma H. Gee |
| Esella C. Jackson | Inez Cooper |
| Thelma M. Sylvester | Jessie Doty |
| Alberta Winters | Faye Simpson |
| F. A. Allen | Ola B. Leslie |
| Ruby Cannon | Marcell G. Ashworth |
| Iona Jackson | Theresa Blanton |
| W. W. Ford | Beatrice Session |
| Lou W. Norris | Marinda Tennant |
| Fannie R. Ward | L. A. Bullard |
| E. L. Bowman | Grace P. Boatman |
| Kado Lana | Charlie Mae Flowers |
| Earnestine Clack | Verlee Suggs |
| Irene Green | Evelyn Edds |
| Sue Walker | Armand Booker |
| Loucretie Jackson | Elnora Small |
| Mamie Lee Lott | Bernice A. McGhee |
| Lovie Cox | Ocia B. Montgomery |
| Mable Ransom | Catherine Holloway |
| Claudia Mae Bolen | Blanche Harris |

| | |
|-----------------------|-----------------------------|
| Edna L. French Todd | Lovie M. Barren |
| Lettie Jones | Magnolia Kinsy |
| Lucinda Giles | Earnestine Merritt |
| Anna Mae Pace | Nora H. Jackson |
| Ethel Stoudemire | Hazel P. Nelson |
| Omega Beller | Bro. L. Ross |
| Mattie Bryant | Rev. Jessie L. Trotter, Sr. |
| Valorie Britt | Hilda Langie |
| Cecile Lewis | Marion L. Haywood |
| Doretha H. Waters | Johnnie M. Ekhnem |
| Lelior Jones | Joyce Y. Sigsey |
| Sadie M. Payne | Nellie Ames |
| Ceola Hamilton | Willie Lee Smith |
| Mattie W. Smith | Madgie Malone |
| Flossie Boyd | W. L. Hicks |
| Peachie F. Hamilton | Essie Patterson |
| Evora M. Burke | Viola Simmons |
| Anna Massalena | Dorothy C. Miller |
| Natha Lee Frazier | Zenola Long |
| Gussie M. Gray | |
| Lauvinia C. B. Thomas | |
| Adelaide Jackson | |
| Manervia Hill | |
| Rosa Thrask | |
| Eva Como | |
| Zadie E. Ruthledge | |
| Janie Mae Lee | |
| Louise Henry | |
| Fairy M. Faulks | |
| Agnes Lane | |
| Mary Lucy | |
| Pearlie M. Russell | |
| Rosa S. Crowe | |
| Inez Hollis | |
| Martha Thinkill | |
| Videssa McCoy | |
| Lola Oden | |
| Ada B. Allen | |

HOME MISSION

| | |
|-------------------------------|--------|
| St. John Institutional M.B.C. | \$5.00 |
| New Orleans, La. | |
| Antioch B.C. | 5.00 |
| Chicago, Ill. | |
| Metropolitan B.C. | 5.00 |
| Chicago, Ill. | |
| Ebenezer B.C. | 5.00 |
| Chicago, Ill. | |
| Shiloh Dist. Convention | 5.00 |
| Ocean Springs, Miss. | |

EDUCATION COMMITTEE:

| | |
|---------------|---------|
| Sisters: | |
| Grace Shumake | \$50.00 |

| | |
|------------------------------------|-------|
| A. J. Williams | 3.00 |
| Munger Ave. B.C. | 5.00 |
| Shiloh B.C., Miss. | 5.00 |
| St. John I.M.B.C., La. | 5.00 |
| 5th Ward Mission, Houston | 5.00 |
| Fellowship Dist., Dallas | 25.00 |
| Puritan Association, Houston | 50.00 |
| Antioch Baptist Church, Chicago | 5.00 |
| Eula Johnson, Chicago | 40.00 |
| Ave. L.B.C., Galveston | 10.00 |
| Donation | 1.00 |
| Francis K. Flaniken, Houston | 25.00 |

DEACONS' WIVES
COMMITTEE:

| | |
|------------------------------|---------|
| Sisters: | |
| Thelma M. Sylvester | \$22.24 |
| United Missionary, Louisiana | 27.76 |
| Alma Hayden | 20.00 |
| Alice Page | 10.00 |
| Pauline O. Scott | 3.00 |
| I. C. Johnson | 1.00 |

MINISTERS' WIVES:

| | |
|------------------------|---------|
| Sisters: | |
| Mamie Gomez, La. | \$20.00 |
| Viola B. Simmons, Tex. | 5.00 |

| | |
|-------------------------|-------|
| A. L. Bowman, Colo. | 2.00 |
| Bessie Price | 1.00 |
| Sweetola Lemon, La. | 5.00 |
| Jessie May Berry, Tex. | 5.00 |
| C. L. Sias, Tex. | 1.00 |
| A. Jefferson | 1.00 |
| Ocie Williams, Ala. | 5.00 |
| Bettye Haynes, Tex. | 1.00 |
| Mary King, Tex. | 5.00 |
| Sweetie Johnson, Ill. | 10.00 |
| Hazel Wiggins, La. | 10.00 |
| O. M. West, Tex. | 10.00 |
| L. A. Britt, Tenn. | 5.00 |
| Ruth Dunn, La. | 10.00 |
| O. L. Branch, Tex. | 2.00 |
| Doris Lyons, Tex. | 1.00 |
| Marena B. Williams, Mo. | 1.00 |
| Audry Wiggins, Tex. | 10.00 |
| Naomi Thomas, Tex. | 5.00 |
| Gladys L. White | 1.00 |
| A. W. Galloway, La. | 5.00 |

GROWTH COMMITTEE:

| | |
|----------------------|--------|
| Sisters: | |
| O. B. Daughter, Fla. | \$5.00 |
| Ruth M. Julien | 5.00 |
| Edna Todd | 5.00 |
| Viola V. Norris | 25.00 |
| Pearlie M. Russell | 5.00 |
| Creola Alexander | 2.00 |
| Freddie L. Thomas | 5.00 |
| Susie P. Harrell | 5.00 |
| Vernice Walker | 5.00 |

| | |
|---------------------------------|------|
| Cable Baptist Church | 5.00 |
| Greater Salem Baptist Church | 5.00 |

BAPTIST

WOMAN'S

Sisters:
 Pearl E. Pott
 Jessie Marsh

Munger Ave
 Mt. Zion M
 Tex.
 Offerings

NEEDLE A
COMMITTEE

Sisters:
 Freddie Th
 Ruby Pow
 Bernice Da
 Mary G. H
 Mona Ray
 Dorothy L

CHRISTIAN
 VISITATIO
 Marginell S.
 Edna L. F. T
 Inez Cooper

NATIONAL BAPTIST
Brotherhood Union

CONVENTION

AUXILIARY OF THE NATIONAL
BAPTIST CONVENTION OF AMERICA
33rd ANNUAL SESSION

Nashville, Tenn
September 4, 1974

Minutes of the Thirty-Third Annual Session of the National Baptist Brotherhood Union Auxiliary, to the National Baptist Convention of America. Which was held at the New Hope Baptist Church, 1303 Hawkins St., Rev. James Turner, Pastor Nashville, Tenn.

Proceedings

Wednesday Morning
September 4, 1974

7:00 Fellowship Breakfast - The Brothers of New Hope Baptist Church Hosted the Breakfast and for the members of the National Baptist Brotherhood Union. The breakfast was well attended and enjoyed by all present.

7:45 Praise Service - Songs, "What A Fellowship," "Pass Me Not O Gentle Saviour", Bro. Leroy Smith, conducting, Sister Mary Pennie, Organist.

President Clark appointed Bro. C. M. Timms, Houston, Texas, as Coordinator of the program for this session.

President Clark, also appointed the following Brothers as Liason Men: Bros. E. Robey, Illinois; Eugene Giles, Louisiana; Robert

Converson, Michigan; Willie J. Purnell, California; Cornelius Lee, Texas. Brother Robey will serve as Chairman of this group.

8:00 a.m. Devotion by the devotional committee, Bro. E. Robey, Presiding. Devotional leaders were: Bros. Chafin, Illinois, E. Silas, Illinois, T. Fields, Oklahoma and Albert Branch. Song: "I Heard The Voice"; Prayer: Bro. Eli Silas, Song: "Guide Me O Thou Great Jehovah."

8:15 a.m. - President's Council

President Clark informed the Convention that Bro. Abe Maiden, President of the Council, informed him that he would not be able to serve any longer as president. 1st Vice President John Garrison also informed the president, that because of his health, he would not be able to move up to the presidency. President Clark appointed Bro. James H. Davis, 2nd Vice President of the Council as President.

The Devotional Topic was brought by President Clark. Subject "Leadership."

Brother James Davis was not present due to the illness of his wife.

8:30 a.m. Panel Discussion: "Sin and its Consequences in a Pagan World Today." Brother Peter Woodfork, Conductor. The Panel Members and their respective Topics were as follows:

1. God's Wrath Revealed from Heaven, Bro. John Hicks, New Jerusalem Baptist Church, Detroit, Michigan.
2. God's Truth is Available to All, Bro. Lindsey Page, Jefferson Street B. C., Nashville, Tennessee
3. God's Truth is Manifested, Bro. Henry Rhodes, Ebenezer Baptist Church, Nashville, Tennessee. Each Brother was given four minutes to discuss his topic. The basic Scripture was, Romans 1:18-20.

8:45 a.m. Keynote Speaker - Brother Cornelius Lee, Pilgrim Rest Baptist Church, Dallas, Texas. He spoke from the Subject, "Sin."

9:00 a.m. Inspirational Singing: "Glory To His Name."

9:05 Bible Lesson - The Lesson was brought by Brother C. M. Timms, Lily Grove Baptist Church, Houston, Texas. Brother Timms taught from the Subject "Salvation."

9:30 - Parade of Baptist Men by States

10:30 Symposium: No. 1 "Men Rejected God's Truth, So He Pays the Consequences" - Romans 1:21-32. Brother E. R. Graves, Presiding;

1. First Rejection - Bro. A. L. Boykins, Kansas City, Mo., Bro. Jessie Roby, Mt. Zion B. C., Oakland, California

2. Second Rejection - Bro. Lennard Davis, Star Bethel B. C., Oakland, California, Bro. Ira L. Toliver, Calvary B. C., San Diego, California

3. Third Rejection - Bro. Samuel Burnett, First B. C., Indianapolis, Ind., Bro. L. V. Braxton, Bethesda B. C., Anderson, Ind.

4. Fourth Rejection - Bro. Arthur Allen, Ebenezer B. C., Ragland, Alabama, Bro. Robert Burns, Galilee B. C., Detroit, Michigan.

11:05 Leadership: This discussion was brought by Bro. Homer Scott, Jerusalem B. C. Houston, Texas. Bro. Scott made a very fine presentation.

11:45 Inspirational Singing: I'm On The Battle Field, Bro. Leroy Smith, Conducting

11:55 Introductory Sermon

The Introductory Sermon was brought by Rev. C. G. Wilkins, Pastor, Pilgrim Rest B. C., Houston, Texas. Rev. Wilkins used as a Subject: The Fly and the Foolish. Eccle. 10:1; Psalms 133:1. This was a very challenging message.

Solo: Sister C. G. Wilkins "I Know Who Holds Tomorrow." Sister Wilkins is the wife of Pastor Wilkins.

12:45 Reflections from 1st Vice President Charles Peters.

Remarks by Rev. Wilkins

1:00 Adjournment

Wednesday Afternoon
September 4, 1974

2:30 Reassemble - Bro. E. Robey, Presiding

Devotions by Bros. W. Chafin, Illinois, Solomon Renty, Calif., Eli Silas, Illinois, T. Fields, Oklahoma, Ray Wilson, Michigan, Dewitt Merrill, Michigan, Joe Black, Indiana.

Song: "Blessed Be The Name of the Lord"; Scripture: Psalm 133, read by Bro. Solomon Renty, California; Song: "Guide Me O Thou Great Jehovah"; Prayer: Bro. T. Fields, Okla.; Song: "I Will Trust In The Lord"; Prayer: Bro. Solomon Renty, California, Song: "Come And Go With Me."

2:50 Inspirational Singing: "Leave It There."

Solo: "The King Is Coming," Brother J. A. Appleberry, Calif.

3:00 Presiding Officer, Charles Peters, called on Brother Robert Coverson, Michigan, who presented the President, Dr. Ira L. Clark

President Clark requested Sister Larnetta Hensen, Houston, Texas to sing a solo, "I'd Rather Have Jesus."

President Clark gave us a report of our year's work and spoke from the Subject, "Leadership on New Roads." Deut. 34: through Joshua 7.

Second Vice President E. W. Brooks, moved that rules be suspended and the President's message be accepted and the President be re-elected to succeed himself for another year. Motion seconded by Brother E. Robey and E. R. Graves. Bro. Cornelius Lee offered an amendment to the original motion, that Brother Charles Peter serve as 1st Vice President and E. W. Brooks as Second Vice President, E. R. Graves, as Executive Vice President, be included in the motion. The amendment and motion was carried and accepted.

A love offering was lifted for the President. Remarks by Sister Franklin, St. John Baptist Church, Houston, Texas; Sister Marshall, Antioch Baptist Church, Chicago, Illinois.

4:40 Sermon

The Sermon was brought by the Rev. Joseph Smith, Pastor, New Bethel Baptist Church, Belle Glade Florida.

Rev. Smith preached from the Subject: "The Benediction." Scripture: Numbers 6:24-26; II Chronicles 13:14.

5:05 Observations by Brother J. L. Hardman

5:15 Executive Session

6:00 Adjournment

Wednesday Night
September 4, 1974

7:30 Devotions by Bro. W. Chafin, Eli Silas, T. Fields, T. C. Donaldson, Texas, R. B. McKee, Illinois

Song: "I'm On The Battle Field"; Scripture Reading: John 3:1, by Bro. Eli Silas; Prayer: Bro. R. B. McKee, Illinois; Song: "Guide Me O Thou Great Jehovah"; Remarks, Bro. Robert Coverson, Michigan; Welcome Program: Tennessee City Wide Brotherhood. Bro. Lindsey Page, President; Master of Ceremonies, Bro. Leonard Williamson; Song: "All Night All Day," Jefferson Street Baptist Church Male Chorus. Welcome: Bro. John Chadwell; Selection: Trio - "Nearer My God To Thee"; Welcome: Rev. Mobley; Welcome: Representative Pruitt, State of Tennessee; Selection: Jefferson Street Baptist Church Male Chorus; "Bye and Bye"; Remarks, Bro. W. C. Sherrifield of Tennessee, also a Solo: "Let Your Light Shine." Inspirational Singing: "Just A Little Talk With Jesus" and "Father I Stretch My Hands to Thee," Bro. Leroy Smith, directing.

The address for the night was brought by Bro. Wendell Neal, Lily Grove Baptist Church, Houston, Texas. Bro. Neal spoke from the Subject: "Necessities For Effective Service In The Brotherhood." This was a very inspiring address. Solo: "Precious Lord," by Bro. T. C. Donaldson, Lily Grove Baptist Church, Houston, Texas.

The Rev. T. J. Prince, Oakland, Calif, presented his father the Rev. G. B. Prince, Pastor, Pilgrim Rest Baptist Church, Dallas, Texas, who delivered the message for the evening. Rev. Prince preached from the Subject, "The Power of Prayer." Scripture: Ephesians 3:20

Remarks by President Clark and Vice President E. W. Brooks.

9:55 Benediction: Bless Be the Tie That Binds, Rev. G. W. Prince.,

Thursday Morning
September 5, 1974

7:45 Devotion by the Devotional Committee, Brothers J. H. White, Illinois; W. Chafin, Illinois and W. Richardson, Texas; Song: Prayer: Bro. W. Richardson, Texas; Song: "Father I Stretch My Hands to

Thee"; Prayer by Bro. J. H. White, Illinois; Song: "I'm On The Battle Field"; Bro. Cornelius Lee, presided at this time. Inspirational Singing: "Yield Not To Temptation" and "Jesus Keep Me Near The Cross"; Bro. Leroy Smith, Conducting; Sister Mary Pennie, Organist; Bro. Warren Mitchell, Pianist.

8:15 A.M. President's Council

The devotional Topic was presented by Bro. Clark. The discussion was on Leadership. This was an audience participation discussion. President Clark used the Material written by Bro. Homer Scott, Houston, Texas.

8:30 A.M. Keynote Speaker

The Keynote address was brought by Bro. W. L. Bruton, Florida. Bro. Bruton spoke of Bridging the Gap between the laity and the Clergy.

8:45 A.M. Symposium No. 2, continuation of No. 1.

1. God's Principles of Judgment — Bros. Audry Harris, Texas, Maynard Harvey, Mo.
2. God's Judgment According to Truth. Bros. Paul Hunt, Texas, Earl Jackson, Louisiana.
3. God's Judgment According to Deeds, Bro T. M. Moody
4. Four Unrighteous Deeds Pinpointed
 - (a) Stealing — Bro. William Thompson, Houston, Texas
 - (b) Adultery — Bro. J. O. Warren, Arizona
 - (c) Absent
 - (d) Dishonoring God, Bro. Alonza McDowell, Detroit, Mich. Each Brother was given four minutes to discuss his Topic.

9:25 A.M. Keynote Speaker: The address was brought by Brother Dave Evans, Illinois, Brother Evans spoke on "Salvation."

9:40 A.M. Bible Lesson: The Bible Lesson was brought by Brother Isom McBride, Houston, Texas. Brother McBride taught from the Subject: "Salvation."

10:00 A.M. Executive Session, Brother Clark, Presiding

10:30 A.M. Inspirational Singing: brother L. Smith in charge. Selections: "Blessed Be The Name Of The Lord" and "Blessed Assurance."

The sermon for the morning was brought by Rev. Robert Wilson, Pastor St. John Baptist Church, Dallas, Texas. Rev. Wilson preached from the Subject: "Glimpses of Love in Action." Scripture, John 1; Acts 2:1-12, 22-39. Song: "There Is A Fountain Filled With Blood"; Remarks by Brother James McCoy, Illinois.

12:30 Adjournment to Parent Body for President J. C. Sams Annual Message

Thursday Evening
September 5, 1974

4:00 Reassemble — Bro. Robert Coverson, presiding

Devotion by Bros. W. Chafin, Eli Silas, Lee Baker and James Bank. Song: "Shine On Me," "I Heard The Voice Of Jesus Say" and "Jesus Is On The Main Line"; Scripture Reading: Psalm 133, by Bro. Eli Silas, Illinois; Prayer: Bro. Lee Baker, Illinois.

Symposium No. 3 (Salvation, Justification Synonymous); What the Bible says about Salvation — Romans 3:2-5, 12-21.

1. Illustration of Justification by Faith—Bro. Louis Hall, Tennessee
2. Blessings Experienced by Justification Persons — Alonzo Miller.
3. Comparison of two Humanities and Two Heads of Humanities, Edwin White.

Each Brother was given four minutes to discuss his Topic.

4:25 Keynote Speaker — Bro. Eugene Giles, New Orleans, La., spoke from the subject: Salvation

4:40 Symposium No. 4 (continuation of No. 3)

1. Justification is "Free by His Grace", Bro. Lanster Sherard, Chicago, Ill.
2. Justification is Founded Upon His Blood, — Bro. James Bank, Evanston, Ill.
3. Justification is Without Law, — Bro. Lee Baker, Chicago, Ill.

4. Justification Removes All Grounds for Human Boasting, — Bro. Dan Vinson, Chicago, Ill.

5. Justified Person is Secure and Satisfied, — Bro. Herman H. Jackson, Chicago, Ill.

5:15 The sermon for the evening was brought by Rev. J. R. Stevens, Pastor of Lady Esther Baptist Church, Indianapolis, Ind. Rev. Stevens preached from the Subject: "The Age of Giants and Grasshoppers." Numbers 13:32-33.

Remarks

5:45 Adjournment

Thursday Night
September 5, 1974

7:30 Devotions by Bros. Eli Silas, Ill. Albert Branch, Ill. Bro. W. J. Purnell, Presiding. Song: "Near The Cross"; Scripture: St. John 15:1-5; Prayer: Bro. Albert Branch; Inspirational Singing: "I Am Thine O Lord," "We Shall Wear A Crown" and "Amazing Grace."

7:55 The address for the evening was brought by Bro. Charles W. Ratliff, Oakland, Calif. Corresponding Secretary, National Baptist Brotherhood. Bro. Ratliff, spoke from the subject "The Believers Eternal Hope in Christ." Romans 8:24-25: Solo: "His Eye Is On The Sparrow," by Rev. B. T. Smith, Illinois.

President Clark, presented Rev. M. M. Malone, Pastor, St. John Baptist Church, Houston, Texas who introduced Rev. James Gentry Jr., Pastor of Mt. Zion Baptist Church, Orange, Texas. Pastor Gentry, preached from the Subject: "The Quest For a Good Man." Remarks by Rev. W. M. Bowie, Houston, Texas and President Clark.

9:30 Adjournment, Rev. Gentry

Friday Morning
September 6, 1974

7:45 Praise Service Bros. W. M. Chafin, and Eli Silas, Illinois

8:00 Devotions by Bros. W. Chafin, Eli Silas, Albert Branch, Henry Mason. Song: "Amazing Grace"; Prayer: Bro. Henry Mason; Song: "I Love The Lord He Heard My Cry"; Prayer: Bro. W. Chafin; Song: "Before This Time Another Year."

8:15 President's Council

Devotional Topic was brought by President Clark. This was a continuation of Thursday's discussion. Bro. Eugene Giles, presiding.

8:30 Bible Lesson — The Bible Lesson was brought by Bro. Harvey Nelson, Calif. Bro. Harvey taught from the Subject: "Sin". Ezekiel 28:17; Gen. 12:9; Romans 5:19; Gen 1:16

8:45 Keynote Speaker — The Keynote address was brought by Bro. W. J. Prunell, California, who spoke from the Subject: "Sanctification."

9:00 Symposium No. 5 — Sanctification, Its Principles and Practices.

1. The Need for Salvation — Romans 1:3-20, Bro. Tom Bolton, Los Angeles, Calif, Bro. Willie Richardson, Dallas, Texas.

2. Receiving Salvation — St. John 10:9-28, Bro. Alfred A. Allen, Mt. Zion B. C. Orange, Texas, Bro. Arlandus Lee, Dallas, Texas.

3. The Importance of Sanctification Ephesians 1:4; Bro. Albert Branch, Chicago, Illinois, Bro. Curtis McCarty, Dallas, Texas

4. The Principles of Underlining Salvation, Romans 6: Bro. J. H. Bowie, Dallas, Texas, Bro. Lavern Bell, Dallas, Texas. Each Brother was given four minutes for his discussion.

9:35 Keynote Speaker — The Keynote Speaker at this hour was the Bro. Herman Appleton, Indianapolis, Ind., who spoke from the subject, "Sanctification."

9:50 Symposium No. 6, (continuation of No. 5).

1. Knowing the Meaning of Baptism, Romans 6:3-5, Bro. Joe N. Sandles, Calif., Bro. A. A. Davis, Texas.

2. Planted Together in the Likeness of His Resurrection, Romans 6:5, Bro. Leonard Jones.

4. The Power of Christ's Deliverance from Sin. Romans 6:6-7, Bro. Oscar Snells — Absent.

5. Knowing the Power of Christ's Resurrection Enables One to Live for God, Romans 6:8-10, Bro. J. W. Sims.

10:20 Observations — Bro. A. W. Winfree, Texas

10:25 Report of the Budget Committee for Year 1974-75, Bro. Wayman Smith, Chairman. Total Budget \$ 9,210.00. Bro. Smith gave an itemized report of the Monies raised and Disbursed for the President's Office and African trip for the past year.

It was motioned by Bro. Lester C. Hurks, Texas and seconded by Bro. E. Robey, Ill., that the Report of the Budget Committee be received and adopted. Motion carried and adopted.

10:45 Symposium Nos. 7 and 8:

The Believers Position in Christ Ephesians 2:3

1. His Condition from Which God Raised Him.— Ephesians 2:1-5, Bro. Robert Godwin, Calif.

2. God's Love Raised the Believer, Ephesians 4:2-5, Bro. Herman Taylor, Calif.

3. His Relationship to the Church, Ephesians 2:11-22, Bro. Dewitt Merrell, Mich.

4. We Are Made "Nigh", Ephesians 2:13 Bro. Henry Mason, Michigan. Each Brother was given four minutes for discussion of his Topic.

11:15 Reflections by Bro. W. J. Purnell, Calif., presiding. Remarks By Rev. W. N. Daniel, Pastor, Antioch Baptist Church, Chicago, Ill. Inspirational Singing: "At The Cross," Bro. Leroy Smith, Directing; Solo: Bro. Leslie L. Gayles, Evanston, Illinois. "Lord Keep Me Every Day."

12:00 The Noon Day Sermon was brought by Rev. D. W. Bender, Pastor, Hopewell Baptist Church, Nashville, Tenn. Rev. Bender preached from the Subject: "Go Home and Talk With Jesus." Scripture: St. Mark 5:19; Remarks by Bro. E. R. Graves.

The following Officers were recommended for the year 1974-75:

| | |
|-------------------|--------------------------|
| Ira L. Clark | President |
| Charles L. Peters | 1st Vice President |
| E. W. Brooks | 2nd Vice President |
| E. R. Graves | Executive Vice President |
| Charles Ratliff | Corresponding Secretary |

| | |
|-----------------|-------------------------------|
| Wendell Neal | Asst. Corresponding Secretary |
| Lester C. Hurks | Recording Secretary |
| William Kerley | Asst. Recording Secretary |
| F. D. Dinkin | Teacher |
| J. L. Hardman | Treasurer |
| James Kelton | Statistician |
| E. Robey | Historian |

I was moved by Bro. Maynard Harvey, Mo., and seconded by Bro. H. Nelson, California, that the recommendation would be accepted. Motion carried and adopted.

1:00 Dismissal

Friday Evening
September 6, 1974,

2:30 Reassemble — Bro. J. W. Purnell, Presiding

Devotions by Bros. Eli Silas, W. Chafin, W. W. Espey, Solomon Renty, Albert Branch. Song: "Guide Me O Thou Great Jehovah"; Prayer: Bro. Nathaniel Douglas, Illinois. Song: "Father I Stretch My Hand To Thee"; Congregation Song: "Real, Real," led by Bro. E. R. Graves; Inspirational Singing.

Expressions from Men who attended this session of the National Brotherhood Union. Several of the men gave timely remarks.

3:45 The sermon for the evening was preached by Rev. James McCoy, Pastor, New Mt. Pilgrim Baptist Church, Chicago, Ill. Rev. McCoy preached from the Subject: "Don't Let the Green Grass Fool You." Scripture: Gen 13:8-11. Solo: "It Is Well With My Soul", Sister Anna Hatch, Ill. Appointment of Committee Chairman by Bro. Lester C. Hurks, Recording Secretary; Remarks by Bro. E. W. Brooks

5:00 Adjournment — Bro. E. W. Brooks

Friday Night
September 6, 1974

Brotherhood Banquet:

Rev. G. L. Bedford, California, Speaker

The Banquet was held at the King of the Road Inn, Nashville, Tenn. Sister Effie D. Tilford, Metropolitan Baptist Church, Kansas City, Mo., was crowned Queen of the Brotherhood. Sister Evelyn Jameson - 1st Runner-Up, San Diego, Calif.; Sister Lester Price - 2nd Runner-Up, Golden Gate, Dallas, Texas

Saturday Morning
September 7, 1974

8:00 Devotion by Bros. Solomon Renty; Peter Woodfork, J. L. Hardman, T. M. Moody. Bro. Robert Coverson, Presiding.

Song: "Shine On Me"; Scripture: Psalm 100; "Guide Me O Thou Great Jehovah"; Prayer: Bro. J. L. Hardman; Song: "What A Fellowship."

8:20 The Bible Lesson was taught by Bro. C. Timms of Houston, Texas. Bro. Timms taught from the subject "The Power of the Holy Ghost." Scripture: Acts 3:1; Song: "I Know I Am A Child Of God." Report of all Committees - Bro. Charles L. Peters, Sr. Presiding.

The Reports was as follows:

1. President's Council - James H. Davis, President
2. Juvenile Delinquency - Eugene Giles, Chairman
3. Missionary - Audry Harris, Chairman
4. State of the Nation - W. Thompson, Chairman
5. Music - Leroy Smith, Chairman
6. Condolence - Paul Hunt, Chairman

Remarks by Bros. E. W. Brooks and President Clark.

Installation of officers by President Clark. Prayer by President Clark.

11:25 Dismissal - "Bless Be The Tie That Binds Our Hearts."

Ira L. Clark,
President

Lester C. Hurks,
Recording Secretary

\$20,710 LAID ON THE TABLE AT THE NATIONAL BAPTIST BROTHERHOOD UNION 1973-1974 CONVENTIONAL YEAR AND TURNED OVER TO THE NATIONAL BAPTIST CONVENTION OF AMERICA

This Amount is itemized as follows:

\$250.00 - Convention Rally (Chicago, Illinois)
750.00 - National Baptist Executive Board - Houston, Texas
200.00 - National Baptist Executive Board - Houston, Texas
60.00 Jamacia - Houston, Texas
600.00 National Baptist Sunday School Congress
250.00 Foreign Mission - 1974 Convention, Nashville, Tennessee
3500.00 Special Extra - Foreign Mission Board - Houston, Texas
1000.00 - President's Office
100.00 Gratis
14000.00 - Parent Body - 1974

\$20710.00 - Total

THE NATIONAL BAPTIST CONVENTION AS I SAW IT BY IRA L. CLARK

For 33 years, the National Baptist Brotherhood Union has been trying to make a name for itself, not only in total membership, but the amount of assistance in money and cooperation. This dream was finalized at Nashville, Tennessee, September 3-9, 1974 at the National Baptist Convention of America.

1. More men attended this convention than at any other time before.
2. More men participated on the program than at any time before (approximately 500).
3. They were better prepared than at any time before.
4. They gave more money than at any other time before.
5. We had as good or better preaching than at any time before.
6. More sincerity and fellowship was exhibited than at any time before.

In other words (Matthew 1:23b), "And they shall call his name

Emmanuel," which being interpreted is, **God With us.** Surely we hailed these words as they have come down through the centuries, **God with us.** It does not yet appear what this great movement will be in the years to come, but, we do know that **God with us,** we will be like Him.

**1974 ENROLLMENTS
NATIONAL BAPTIST BROTHERHOOD
CONVENTION**

| CITY WIDE ORGANIZATION | | | |
|------------------------|---------|----------------------|--------|
| Dallas City Wide | | Nashville City | |
| Dallas, Texas | \$10.00 | Missionary Baptist | |
| Ft. Worth City Wide | | Assn., Nashville, | |
| Ft. Worth, Texas | 50.00 | Tennessee | 50.00 |
| Houston City Wide, | | Northeast District | |
| Houston, Texas | 100.00 | Texas | 15.00 |
| | | North Texas District | |
| | | Ft. Worth, Texas | 25.00 |
| | | Northwood River | |
| | | District—Chicago, | |
| | | Illinois | 100.00 |
| | | Pacific District | |
| | | California | 129.00 |
| | | Progressive District | |
| | | San Diego, Calif. | 50.00 |
| | | Progressive Creek | |
| | | District—Okla. | 10.00 |
| | | Puritan District | |
| | | Texas | 50.00 |
| | | St. John District | |
| | | Austin, Texas | 30.00 |
| | | Salt River Valley | |
| | | District—Ariz. | 25.00 |
| | | Second West — | |
| | | Association | |
| | | Cottondale, Fla. | 15.00 |
| | | Sunshine District | |
| | | Association— | |
| | | Missouri | 50.00 |
| DISTRICT ASSOCIATIONS | | | |
| Eastern Progressive | | | |
| District—Michigan | 25.00 | | |
| Elm Grove District | | | |
| Mansfield, Texas | 25.00 | | |
| Friendship District | | | |
| Illinois | 100.00 | | |
| Goodhope Western | | | |
| Satin, Texas | 25.00 | | |
| Illinois Baptist | | | |
| District—Illinois | 50.00 | | |
| Lincoln District | | | |
| Association Temple | | | |
| Texas | 25.00 | | |
| Mt. Zion District | | | |
| California | 30.00 | | |
| Mt. Zion Casa Valley | | | |
| District—Ragland, | | | |
| Alabama | 15.00 | | |

| STATE CONVENTIONS | | | |
|----------------------|--------|----------------------------|--------|
| American Baptist | | State Convention | |
| State Convention | | of Indiana | 50.00 |
| Texas | 25.00 | State Convention | |
| California Baptist | | of Missouri and | |
| State Convention | | Kansas | 50.00 |
| California | 100.00 | State Convention | |
| General Baptist | | of Texas | 100.00 |
| Convention of the | | Tennessee State | |
| Northwest— | | Convention | 100.00 |
| Oregon | 25.00 | UNCLASSIFIED | |
| General Baptist | | Central District | |
| State Convention | | Indianapolis, | |
| of Arizona | 35.00 | Indiana | 200.00 |
| General Baptist | | Rev. A. Hubbard | 32.00 |
| State Convention | | Ebenezer Baptist | |
| of Michigan | 50.00 | Church, Chicago | |
| General Missionary | | Illinois | 150.00 |
| Baptist Association | | Homeland Baptist | |
| of Colorado | 25.00 | Church—Rev. T. R. | |
| Laymen National | | McNeeley | 15.00 |
| Baptist Convention | | Mt. Moriah Missionary | |
| Kentucky | 50.00 | Sarasota, Fla., Rev. | |
| Louisiana Home | | W. Turnstall | |
| Foreign Mission | | Mt. Olive Baptist | |
| State Convention | | Church—Mt. Hermon | |
| of Louisiana | 50.00 | Louisiana, Bro. Reuben H. | |
| Missionary Baptist | | Cornist, Emery Daniel, Jr. | |
| State Brotherhood | | and Jake R. James | 15.00 |
| Louisiana | 25.00 | Mt. Hopewell | |
| New Aura Progressive | | Baptist Church | |
| State Convention | | Doneison, Tenn. | 20.00 |
| Alabama | 25.00 | New Rising Sun | |
| Oklahoma State | | Baptist Church | |
| Convention | | Chicago, Ill., | 10.00 |
| Oklahoma | 50.00 | Rising Star Baptist | |
| State Convention | | Church—Rev. S. | |
| of Illinois | 100.00 | Moore | 15.00 |

St. Paul Baptist
Church—Chicago
Illinois 50.00
Zion Grove Baptist
Church—Rev. A. L.
Jackson 35.00

SPECIALS

Those who gave \$300.00 or more
Cornelius Lee
C. M. Timms,
Lily Grove
Baptist Church
Ira Clark

Those who Gave
\$200.00 or More
Charles Peters
Robert Coverson

Those who gave
100.00 or More
H. Appleton
Alonzo McDowell
Lindsey Page
Eli Silas
Solomon Renty
E. W. Brooks
E. R. Graves
A. W. Winfrey

Ernestine Mcgee
St. Mark Baptist
Church
Morning Star Baptist
Church
Mt. Hebron Baptist
Church
Fourth Missionary
Baptist Church
James Henry Davis—
St. John (on Gray)
Those Who Gave \$50.00
or More
Cornelius Spears
Wendall Neal
Leroy Sherman
J. B. Bledsoe
Leonard B. Williamson
James O. Hayden
Lester C. Hurks
Earl Jackson
J. L. Hardman

SPECIAL EFFORTS

Rev. E. S. Branch \$3500.00
Foreign Mission
at National Boards 1000.00
National Baptist
Sunday School Congress 600.00
President's Office 1100.00
Annual Memberships 4649.00

1974 CHURCH ENROLLMENTS

TEXAS

| NAME | CITY | PASTOR | AMOUNT |
|-------------------|-----------|----------------------|----------|
| Antioch | Ft. Worth | Rev. O. L. Hedmon | \$ 20.00 |
| Bexar St. Baptist | | Rev. R. L. Robertson | 15.00 |
| Christian Faith | Houston | Rev. W. A. Banks | 25.00 |

| | | | |
|------------------------|----------------|------------------------|--------|
| Damascus | Houston | Rev. L. F. Chaney | 50.00 |
| Ebenezer | Waco | Rev. Marvin Griffin | 50.00 |
| Fifth Ward | Houston | Rev. F. W. McIlveen | 25.00 |
| First Shiloh | Houston | Rev. O. B. Brent | 25.00 |
| Fourth Missionary B.C. | Houston | Rev. E. Stanley Branch | 25.00 |
| Galilee Missionary | Houston | Rev. Bailey | 15.00 |
| Gethsemane | Houston | Rev. Hayward Wiggins | 25.00 |
| Golden Gate | Dallas | Rev. C. B. T. Smith | 25.00 |
| Good Hope Missionary | Houston | Rev. Crawford Kimble | 25.00 |
| Gorden Grove | Houston | | 25.00 |
| Greater Mt. Olive | Houston | Rev. H. A. King | 25.00 |
| Greater Mt. Zion | Austin | Rev. N. W. Bacon, Jr. | 30.00 |
| Greater New Bethel | Dallas | Rev. R. C. McNeil | 25.00 |
| Greater Zion | Houston | Rev. M. L. Price | 50.00 |
| Jerusalem Missionary | Houston | Rev. D. Leon Everett | 25.00 |
| Jordan Grove | Dallas | Rev. R. M. Robertson | 25.00 |
| Lily Grove | Houston | Rev. W. E. Powell | 50.00 |
| Loyal | Houston | Rev. Ted Williams | 15.00 |
| Macedonia | Austin | Rev. O. D. Davis | 15.00 |
| Mt. Calvary | Taylor | | 25.00 |
| Mt. Horeb | Houston | Rev. S. H. Smith | 25.00 |
| Mt. Horeb | Dallas | | 10.00 |
| Mt. Moriah | Houston | | 25.00 |
| Mt. Olive | Ft. Worth | Rev. J. L. Dawson | 25.00 |
| Mt. Zion | Orange | Rev. James Gentry, Jr. | 25.00 |
| New Hope | Houston | Rev. N. S. Brown | 25.00 |
| New Light | San Antonio | Rev. P. S. Wilkinson | 40.00 |
| Pilgrim Rest | Houston | Rev. C. G. Wilkins | 25.00 |
| Pilgrim Rest | Dallas | Rev. G. B. Prince | 100.00 |
| St. John | Corpus Christi | | 79.00 |
| Avenue L | Galveston | Rev. R. E. McKeen | 25.00 |
| Lyons Unity | Houston | | 15.00 |
| Pilgrim Rest | Wichita Falls | Rev. W. O. Everett | 10.00 |
| Pleasant Grove | Houston | Rev. C. S. Jackson | 25.00 |
| Pleasant Mt. | | | |
| Gilead | Ft. Worth | Rev. R. L. Sanders | 10.00 |
| Rising Star | Ft. Worth | Rev. L. H. Davis | 25.00 |

| | | | |
|--------------------|-------------|------------------------|--------|
| St. Agnes | Houston | Rev. Gene A. Moore | 25.00 |
| St. John (Dowling) | Houston | Rev. M. M. Malone | 100.00 |
| St. Mark | Houston | Rev. W. R. Lott | 25.00 |
| St. Matthew | Houston | Rev. Cecil M. Davis | 20.00 |
| Second Baptist | Waco | Rev. M. L. Cooper, Jr. | 25.00 |
| Trinity | Houston | Rev. P. L. Williams | 50.00 |
| West End | San Antonio | Rev. Kemble | 15.00 |
| St. John (Gray) | Houston | Rev. C. B. West | 100.00 |

CALIFORNIA

| | | | |
|------------------------|---------------|---------------------------|--------|
| Calvary | San Diego | Dr. S. M. Lockridge | 100.00 |
| Community | Compton | Rev. Boyd Ester | 20.00 |
| El Bethel | San Francisco | Rev. J. R. Richardson | 25.00 |
| Emmanuel | Stockton | Rev. Henry Dean | 10.00 |
| Evergreen | San Francisco | Rev. R. Johnson | 25.00 |
| First Friendship | San Francisco | Rev. E. L. Evans | 25.00 |
| Foothill | Oakland | Rev. W. A. Holly | 25.00 |
| Greater Ebenezer | Los Angeles | Rev. A. W. Lott | 15.00 |
| Greater Faith | Stockton | Rev. M. L. Pasqual | 15.00 |
| Greater Williams | Oakland | Rev. J. S. Smith | 20.00 |
| Liberty Hill | Berkley | Rev. N. C. Ellis | 15.00 |
| Macedonia Missionary | Richmond | Rev. G. G. Griffin | 10.00 |
| Macedonia | San Francisco | Rev. G. L. Bedford | 25.00 |
| Mt. Moriah | Los Angeles | Rev. Earl Pleasant | 15.00 |
| Mt. Zion | San Diego | Dr. C. Johnson | 35.00 |
| Mt. Zion Missionary | Oakland | Rev. Timothy G. Prince | 50.00 |
| New Hope | Los Angeles | Rev. B. O. Byrd | 100.00 |
| Progressive Missionary | Berkley | Rev. Edward Stovall | 25.00 |
| Prosperity | Los Angeles | | 40.00 |
| Prosperity | Los Angeles | | 10.00 |
| Shiloh | Sacramento | Rev. W. P. Cooke | 40.00 |
| Star Bethel | Oakland | Rev. C. Cedrick Claiborne | 25.00 |
| Bible Fellowship | Oakland | Rev. A. Q. West | 25.00 |

ILLINOIS

| | | | |
|--------------------|---------|-------------------|--------|
| Antioch Missionary | Chicago | Rev. W. N. Daniel | 100.00 |
| Central Memorial | Chicago | Rev. A. Hubbard | 25.00 |

| | | | |
|----------------------|----------|------------------------|--------|
| Christian Love | Chicago | Rev. B. T. Smith | 25.00 |
| Ebenezer Missionary | Chicago | Dr. Frank K. Sims | 100.00 |
| First Baptist | Chicago | Rev. F. P. Piper | 25.00 |
| First Congregational | Chicago | Rev. Authur D. Griffin | 25.00 |
| Greater Bethel | Chicago | Rev. M. C. Blanchard | 50.00 |
| Greater Union | Chicago | Rev. Robert E. Morgan | 25.00 |
| Mt. Olive | Chicago | Rev. James Bass | 25.00 |
| Mt. Pisgah | Chicago | Rev. J. Wells | 25.00 |
| Mt. Pisgah | Chicago | Rev. Joseph Wells | 25.00 |
| Mount Sinai | Chicago | Rev. L. H. Davidson | 25.00 |
| Mt. Zion Missionary | Evanston | Rev. A. Alton Hill | 75.00 |
| New Hope | Chicago | Rev. C. W. Jones | 25.00 |
| New Mt. Sinai | Chicago | Rev. E. Sercye | 50.00 |
| St. Paul Missionary | Chicago | Rev. J. J. Taylor | 25.00 |

FLORIDA

| | | | |
|----------------|--------------|-------------------|--------|
| Grace Mary | Tampa | Rev. E. Jones | 15.00 |
| Mt. Ararat | Jacksonville | Rev. J. D. Graham | 15.00 |
| St. Luke | Mariana | Rev. A. H. Parker | 20.00 |
| St. Mary | Cottondale | Rev. R. F. McNeff | 10.00 |
| Second Baptist | Jacksonville | Dr. J. C. Sams | 50.00 |
| Shiloh | Orlando | Rev. J. W. Toomer | 125.00 |
| Zion Hope | Jacksonville | Rev. S. P. Donald | 26.00 |

LOUISIANA

| | | | |
|------------------------|--------------|---------------------|--------|
| Fellowship | Bossier City | Rev. T. C. Coleman | 5.00 |
| Galilee | Shreveport | Dr. E. Edward Jones | 5.00 |
| Little Bethel | Amite | Rev. Willard Vernon | 50.00 |
| Mt. Olive | Mt. Hermon | Rev. Willard Vernon | 25.00 |
| Old Zion | New Orleans | Rev. David Sullen | 25.00 |
| St. John Divine | New Orleans | Rev. G. G. Jacob | 50.00 |
| Pilgrim Missionary | Alexandria | Rev. Louis W. Smith | 25.00 |
| St. John Institutional | New Orleans | Rev. W. E. Hausey | 100.00 |
| Tulane Memorial | New Orleans | Rev. K. A. Sloan | 100.00 |

ALABAMA

| | | | |
|-------------|------------|----------------------|-------|
| Ebenezer | Ragland | Rev. J. E. Townsend | 10.00 |
| Mt. Calvary | Birmingham | Rev. J. E. Townsend | 10.00 |
| Zion Spring | Birmingham | Rev. Charles Johnson | 10.00 |

OKLAHOMA

| | | | |
|---------------|---------------|-------------------------|-------|
| Emmanuel | Oklahoma City | Rev. J. B. Bratton, Jr. | 35.00 |
| Fifth Street | Oklahoma City | Rev. N. S. Liggins | 25.00 |
| Union Baptist | Tulsa | Rev. S. M. Harnsberry | 50.00 |

COLORADO

| | | | |
|---------------|--------|-------------------|-------|
| Union Baptist | Denver | Rev. A. L. Bowman | 25.00 |
|---------------|--------|-------------------|-------|

SOUTH CAROLINA

| | | | |
|--------------|----------|--|-------|
| Zion Baptist | Columbia | | 25.00 |
|--------------|----------|--|-------|

KENTUCKY

| | | | |
|--------------|------------|------------------|-------|
| Morning Star | Vine Grove | Rev. C. W. Kelly | 10.00 |
|--------------|------------|------------------|-------|

MICHIGAN

| | | | |
|--------------------------|---------|-------------------|--------|
| New Jerusalem Missionary | Detroit | Rev. C. E. Glover | 100.00 |
|--------------------------|---------|-------------------|--------|

TENNESSEE

| | | | |
|--------------------------|-------------|------------------------|--------|
| Ebenezer | Nashville | Rev. N. S. Jones | 100.00 |
| Hopewell Missionary | Nashville | Rev. D. W. Bender | 50.00 |
| Jefferson Street Baptist | Nashville | | 50.00 |
| New Hope | Nashville | | 25.00 |
| Pilgrim Emanuel | Nashville | Rev. Michael L. Graves | 25.00 |
| St. John | Clarksville | Rev. Jerry Jerkins | 50.00 |

MISSOURI

| | | | |
|--------------|-------------|-----------------------|-------|
| Metropolitan | Kansas City | Rev. W. S. Hartsfield | 50.00 |
| St. Stephen | Kansas City | Dr. John W. Williams | 50.00 |

INDIANA

| | | | |
|------------------------|--------------|-----------------------|-------|
| First Baptist | Indianapolis | Dr. J. R. Bradley | 15.00 |
| Greater Second Baptist | Marion | Rev. J. D. Williams | 15.00 |
| Greater St. Mark | Indianapolis | Rev. A. Barnard | 10.00 |
| Mt. Hermon | Peru | Rev. Lee T. Jackson | 10.00 |
| Mt. Olive | Indianapolis | Dr. H. T. Toliver | 10.00 |
| Mt. Paran | Indianapolis | Rev. B. F. Sims | 25.00 |
| New Bethel | Indianapolis | Dr. F. Benjamin Davis | 25.00 |
| New Liberty | Indianapolis | Rev. Preston | 10.00 |

ANNUAL MEMBERSHIP

(Cards and Buttons)

Church and Pastor City And State

St. John Baptist
On Dowling Houston, Texas

- Rev. M. M. Malone

Bros. : Doc Bedford, Wayland Westbrook, John Henry Woods, Leon Owens, Sisters: Alozonias Owens, Rosa Belle Armstrong, Evelyn Johnson, Odis Lanson, Mannie Stephens, Bro. J. L. Stephens Sisters: Luella Collins, Victoria Green, Geneva Rein, Marie Allridge, Martha Williams, Exie Hooper, Louie Buton, Robbie Walters, Jennie Shelby, Bros. John Jackson, Norris Norman, Thomas Johnson, Sisters: Gertrude Johnson, Eldora Davis, Exie Johnson, Bros. Asberry Foley, Tommie Willis, Sisters: Jessie Brantley, L. Henson, Bros. LeRoy Smith, Murline Smith and Willie Malone, Eldridge Chester Kennard, Willie Thomas, T. Clark, Jessie Walker, Giles Walker, Gus Brown, Tom Johnson, W. G. Strain, Arom Shaw, James Terry, James Trahan, Horace Dankins, Adolph Bryant, Joe Bill Johnson, Harlan, Iarel Simon, Wilburn Smith, Authur Ervin, Willie I. Johnson, Joseph Richardson.

M. S. Watson, M. Brizelle, Andrew Harris, Cleotis Henry, C. Wallace, Stephen, W. B. Lockhart, C. B. Foley, H. F. McClure, Albert Green, Alvin Jones, Norfolk Love, James Flakes, Jenero Roberts, Jesse Felder, Robert Haller, Jack Tinnie, Willie Sandling, Edward Johnson, Johnnie Johnson, David Wright, Melven Mims, Wesley Hooey, Eugene Ogden, Odis E. Kyle, Collins Kyle, C. T. Jenkins, W. A. Amos and Travis Moore.

St. John Baptist
On Gray Houston, Texas
Rev. C. B. West

Rev. C. B. West, Rev. Aaron Kirksey, Rev. John Lowe. Bros: James H. Davis, L. M. Warren, Sherman Davis, L. L. Shell, Junius Reed, Francis Alexis, M. L. Hall, E. T. Brooks, R. L. Moore, Edward Grays, Willid Hudson, P. H. Houston, Leamer Williams, Berwick Williams,

Ernest Mackey, Arthur Banks, Mack Green, Richard Jackson, Oran Bryant, Willie Tate, Lafayette Prince, George Gates, Otha Tilley, Eddie Alexander, Tommis Thompson, Collin Thompson, James Holtz, Henry Lewis, John Mileage, Wilbur Frisco, Sisters, Bernice Davis, Claudia Lewis, Gertrude Holtz, Bros: Wade Reed, Jr., Alvin McQuietor, Floyd Mayes, Ernest Lockins, A. M. Johnson, Henderson Harris, Frank Thomas, Lee Hopkins, Railey Santee, Leon Ford, Joseph Moore, Clifford Thompson, Samuel McClain, Zebedee Devereaux, Jules Smith, E. D. Thomas, Frank J. Lewis, Hal B. Neal, James Dunn, Richard Baker, Alex Andrus, Phillip Henson, and C. D. Scott.

Jerusalem Missionary

Baptist Church

Houston, Texas

Rev. D. Leon Everett II

Bros: W. Bishop, J. B. Bledsoe, E. C. Jewett, D. A. Stovell, Sam Carradine, S. L. Anderson, John M. Martin, Sr., Dave Wright, Garfield Jackson, James Jones, Louis Walker, E. B. Wilson, Rayfield Holmes, J. W. Dinkins, Joe Spiller, L. W. Williams, M. L. Williams, Tilton Jackson, Lee Smith, C. G. Amoes, O. Wooldridge, Joe Wright, C. Banks, W. H. Nole, Attrice Ennis, Sr., Luther McGowen, E. McDaniel, Solomon Fontenot, P. English, T. J. Bishop, Willard Duncan, John Martin, Jr., V. Moore, C. Grange, T. S. Hill, Ronnie Farrington, Hugh McDow, McLendon Wilson, Louie Qualls, Robert Siverand, Jimmie Franklin, Earl Chatman, Stephen Alex, Leon Taylor, H. A. Williams, C. L. Gay, Matthew Sheldon, A. J. Raymond, Charter E. Fontenote, Floyd Drumgold, L. Jenkins, C. Mingo, Rev. Edgar Johnson, Rev. O. M. Bell, Sisters: M. W. Stovell, Idella Evans, Dorothy Hill, B. Fontenot, Ethel Guillory, Ethel Morton, Rose Thompson, Ann Taylor, Willie Lee Bishop, Carrie Stevenson, Bessie Farrington, Rose L. Martin and Ruth Chatman.

Progressive New Hope

Baptist Church

Houston, Texas

Rev. N. S. Brown

Rev. N. S. Brown, Rev. Sanders Alix, Rev. S. J. Williams, Rev. H. Jackson, Bros. Maxie Sanford, J. D. Carson, Paul Prince, Willis Adams, Earl Motley, Aldean Harrison, Leon Davis, J. V. Early, Matthew Cartwright, James Nunn, John Wiley, Nobe. Alix, Willie Green, A. C.

Marshall, W. M. Revanell, John Brown, McKinley Burstein, Caesar Bradley, Carl Henderson, A. V. Waite, Helbert Hardy, Collie Thompson, Ossie Brown, W. A. Barnes, L. A. Dawson, Donald Dickson, S. O. Caloway, Clearence Wheat, Clearence Lewis, Aaron Jubert, Donald Hunter, Herman Caldwell, James Moore, J. C. King, W. J. Edward, Alonzo Davis, and Perry Allen.

Rose Hill

Baptist Church

Houston, Texas

Rev. T. R. Williams

No Names Submitted

Rising Star

Baptist Church

Dallas, Texas

Rev. G. Moore

Rev. G. Moore, Rev. E. W. Goncher, Bros: Robert Goin, T. C. Johnson, Roy Moffitt, J. C. Green, Sherman Johnson, R. L. Richardson, Ernest Brent, Calto, Roy Spencer, Steen, Vernon Scott, James Bryant, E. W. Washington, Vela Mosby, L. C. Walker, Robert Brigham, John Johnson, Larry Word, Paul Delly, Paul Gibson, Willie Anderson, and Rev. Wildy.

Greater New Bethel

Baptist Church

Dallas, Texas

Rev. R. C. McNeil

Bros: H. A. Bayley, Tyree Field, Nelson Evans, Elmer Trusdell, Rogers, H. L. Babers, R. L. Robertson, Romulue Robertson, Herman Nichols, Earthly Smith, Jim Watt, Jackson, A. Lee, L. Bell, Lonnie McKnight, Willis Connor, J. High, Anderson, James Mills, Elious Watt, Leo Esters, Andrew Dillard, James Dume, Leon Clanter and Jeff Little.

Pilgrim Rest

Baptist Church

Dallas, Texas

Rev. G. B. Prince, Jr.

Rev. Roberts, Rev. John H. Williams, Bros: Grady Rubles, Gene Patterson, Leon Hinton, Adoulphus Harrison, Cornelius Taylor, Jack Taylor, George Portis, M. L. Mosley, Ervin Sanford, Robert Echols, Curvis Richardson, Roy Wallace, Albert Wallace, L. C. Bryant, Lonnie Bryant, Walter Brown, Vaughn Williams, Matthew Sweet, Charles

Thrash, Gilbert, Martins, Henry Townsend, Curtis McCarty, Alfred A. Davis, John H. Williams, Detroit Packer, Joseph Standback, Cal. W. Sample, W. C. Childs, Clyde Edward, Larry Edwards Adell Butler, Leon Hill, Leon Bell, Willie Wilkerson, Buick Richardson, Abe Washington, James Penny, Willie J. Perry, Greg Owens, Warren Byrd, Edward Warfield, Pat Jackson, Willie Andrews, Raymond Andrews, Billy Jackson, Bill Rheinheart, Cornelius Lee, John L. Lee, Walter Smith, Don Robinson, Foster Reece, James Huntley, Johnny Knight, James Mitchell, John Childs, J. D. Harper, Robert Wright, Joe Jefferson, Cal W. Sample, Jr., Raymond Lewis, Craig Samples, Stell, John H. Reace, Elmer Gardner, Richard Wilburn, Hershel Henderson, Fred Harper, Gramison, Dan Rhone, Warren Deshay and Daily Williams.

CityWide Uplift

Houston, Texas

Sis. Freda Turner

Freda Turner, Alice Warren, Audrey Vanwright, Alvin Young, Rev. Johnny Jones, Paul Hunt, Inez Hunt, Mildred Mitchell, Ella Mae Williams, Johnnie Lee Swinton, Lola Mae Murray, Willie Ida White, W. W. Brice, Iris Clarke, Zera Mae Adams, Addie Gaston, Lucille Moss, Addie M. Washington, Beatrice English, Aline Smith, Albert Dillard, Jerldine Jenkins, Henry Smith, Jack Green, Theresa Irvin, Frank Freeman, Willie Mae McDaniel, Walter Williams, Mamie Hargrove, Vera Smoot, Bbro. Branch, Mattie Purvey, Joyce Cochran, Katie Hyue, Celia M. Henry, Odessa Bostic, Carrie Stevenson, Letha Franks, Lola M. Sharp, Catherine Price, Dorothy Godfrey, Sarah D. Hall, Emma Ford, Davis Cochran, Johnny Davis, Mary E. Prince, I. Denkins, Abraham King, Frank Washington, Charles A. Harvey, Henry Coburn, Charles Smith, Leroy Fergusson, Susie Taylor, P. D. Williams, Olive Woolridge, Jr., Horace Cormier, Hazel Steward, Ernestine McGee, Zelma Baker, Beulah Walton, Connie M. Rogers, Eddie Mae Crawford, A. V. Young, Sr., Robert Fisher, Melven Wright, Estella Higgins, Lois Johnson, Edgar Johnson, Estella Gilmore, Samuel Gilmore, M. Moore, O. Jolly, J. Mitchell M. Curvey, P. Hayes, Elsie Brown, Blanch Skinner, M. E. Steptoe, Annie F. Fielder, Beatrice Jones, Edna Mae Smith, P. Dickens, Vinnie Graves, Elizabeth Pleasant, A. D. Culbreath, Annie Mae Mitchell, Mary Bryant, Frances Flaniken, Molly Moore, Marie Denson, Ida Mae Stepherson, Edna Butler, Ruthie Cross, E. M. Brown, Rev. J. Royster Powell, Elnora Davis, Delores Jollivett, Maggie Moore, M. C. Brown,

Lucile Alexis, Pearl Martin, Maggie Johnson, Thelma Williams, Beatrice Jones, M. C. McKeever, Irene Bolston, Jessie M. Bryant, Sodonias Walls, Annie B. Flint, and Bernedine Williams.

Bexar St.

Baptist Church

Dallas, Texas

Rev. R. L. Robertson

Bros: Marvin Means, Willie Richardson, Warlean Taylor, Horace White, G. L. Moore, Eddie Moore, James Lee Garrett, Willie J. Holloway, Clarence Jones, Cleophus Robertson, Larry Williams, John Griffin and Elliott Scott.

New Rising Star

Baptist Church

Fort Worth, Texas

Bro. T. M. Moody

Bros: Algie Conley, Waymon Walton, Ed Smith, Edol Lydia, Louise Albert, Beauford Madkin, Carlton Porter, Fuller, Adams, Samuel Williams, Horace Birdwell, Colmon Jenkins, Cleo Sadberry, Wilmer Perry, Albert Harrison and Wain Berry.

Bethlehem Baptist

Church

Mansfield, Texas

Bro. T. M. Moody

Bros.: T. M. Moody, W. D. Jackson, Robert Howard, Winston, Willie Lawson, Ellaray Wilson, Herbert Sheppard, Charles Moody, Sammie Powell, L. C. Jones, Johnnie Lewis, Rufus Cook, Williams, Rev. O. V. Hall and Rev. Duffin Shelper.

Greater Zion Missionary

Baptist Church

Houston, Texas

Rev. M. L. Price

Bros.: Ernest Woodard, Elmer Thornton, Abe. Maiden, Ernest Bolden, John Walker, Dave Davis, Wiley Maseby, Joseph Miller, Robert Hosea, Robert Lee Duffy, W. Harris, Oscar James, Alex Burks, Sisters: Blanch Skinner, Beatrice Jones, Mere E. Pope, Bros: Garee Branch, Orem Williams, Williams, Jr., Victor Price, Ruben Dayol, Luper, Sisters: Rosea Dade and Loper.

Ebenezer Baptist Church, Austin, Texas

Rev. Marvin Griffin

Dr. Marvin Griffin, Bros: Perry Edmondson, Lewis Hawkins, Curtis Hawkins, E. C. Vandyke, M. J. Anderson, A. Williams, Van Williams, Leroy Smith, Albert Cathey, F. V. Scales, M. E. Graves, Arthur Parks, Leroy Hendricks, Samuel Owens, Samuel Austin, Oliver Smith, Charles Fowler, Everett Rhambo, V. D. Overton, Shearle Gregg, Dale Gilbert, Odis Lee, Hobert Gaines, William Kerley, G. P. Lyons, Percy Houston, Lewis Roland, W. F. Fisher, Hammitt Miller, Clarence O Williams, M. Crawford, F. R. Rice, John O. Belle, M. C. Harris, H. L. Yancy, F. D. Taylor, I. S. Spencer, L. G. Jolly, Jessie Mercer, J. D. Alexander, Robert Shaw, Robert Batt, Robert Thomas, Jr., L. M. Britton, Robert R. Gabe Arnold, Harold Arnold, A. J. Randle, D. P. Johnson, Calvin Riley, A. J. Cadd, Dr. B. E. Conner, Oliver Street, John Williams, Frank Washington, Thomas Kincheon, Tommie Jones, Warren Jones, Julius Dunlap, T. C. Calhoun, Vernon Fowler, Cornelius Holland, Jodie Thompson, Robert Biles, Edward Elliott, O. C. Leslie, Wilson, F. D. Breeding, Roger Thomas, Sr., M. C. Arnold, Roger Thomas, Sr., Loen Bonner and Sis. Bennee Garret.

Austin Citywide,

Austin, Texas

Bros: Lorenzo Sweeney, E. C. Allen, Annanias Garrett, Arthur Burton, Chester Palmer, David Poole, J. C. Simmons, Woodie Miller, Chester Watson, James City, Jessie Harris, Willie Wilkins, Robert Chambers, O. Homes, W. O. Fowler, T. Finnin, W. Booker, James O. Hayden, Ira Lewis, William Spence, Caldwell, Smith Evans, Archie Law, M. Hayward, and F. King.

Lilly Grove Missionary

Baptist Church

Houston, Texas

Bros: Wendell Neal, T. C. Donaldson, C. M. Timms, D. A. Caraway, Lawrence Clark, James Calloway, Authur Kelly, Charles Davis, A. Young, John Roberson, Jimmie Thomas, Darnell Rogers, A. C. Gaston, Sisters: G. Foster, Robbie Neal, Marie Timms, Ruby Donaldson, Barbara Simmons, Ruthie Walton, Elaine Molo, Jennie Henton, Patrica James, Robert Cotton, D. A. Caraway, P. Winn, C. Powell, B. Duncan, D. Singleton, J. Thomas, Caples, M. Smith, M. Walker, G. Garner, M. Turner, E. Davis, M. Johnson, H. B. Williams, James Brown, M. Cooks,

Blackmon, A. Lundy, Gabriel S. Brisco, V. Flowers, A. C. Gaston, A. Kelly, Tillman, Johnson, Bros: Willie Jones, Herman Jones, Robert Cotton, Landris Seymore, H. P. Wade, Robert Purvey, Thomas Holden, Richard Booker, James Brown, Joe Robertson, P. Edwards, A. Edwards, B. Collins, Jones, Samuel Wormley, Aaron Lundy, John Maxin, R. Morrin, John Lilly, Lloyd Ford, J. Johnson, Bedford A. Burnett, Welton Ray, Caples Watson, Funchess, Brisco, R. Petty, Armstrong, S. K. Smith, Tillman, H. Wolford, Blackmon C. Thomas, Kirby Kemper, Gabriel H. Waren, Bennett, B. Jackson, T. Jackson, J. Williams, Justice Taylor, James, Kneeling, Brown, Brown and Johnson.

Greater Mt. Olive

Baptist Church

Houston, Texas

Rev. H. A. King

Rev. A. H. King, Rev. Lee Williams, Rev. Johnson, Bros: Leroy Sherman, L. C. Hurks, J. Corksey, T. L. Jones, F. Jones, P. Parker, B. Thomas, T. C. Hickerson, T. Curtis, J. D. Clark, A. Elzy, A. Hester, V. Johnson, W. Carter, J. Glaspie, J. Washington, Sr., J. Washington, Jr., M. Turner, J. Robinson, E. L. Rubin, P. Washington, L. Jones, I. L. Davis, A. Wheatstone, S. Walker, S. Sam, F. Sam, S. Scott, J. Moore, W. L. Boone, J. Blanchard, McKee, D. Fuller, O. Love, Houston, F. Swinton, Hamilton, E. L. Jackson, J. Compton, L. Lastee, C. Reed, H. Williams, W. Kizer, P. Renfro, K. Robinson, L. Spears, W. Blackshier, B. Hill, Jones P. Davis, Sisters: Eura Lee Green, Bessie Carter, Vernon Johnson, Stella Johnson, Florence Washington, Dora Mae Washington, Anna R. Curtis, Rosa Ballage, Martha Adams, Lorance Parker, Marva Washington, Lillian Glaspie, Erma King, Tommie L. Sherman, Sarah Simon, Vickie Jones, Pearline Blanchard, Thelma Tatum and Irene Antwine.

Jordan Grove

Baptist Church

Houston, Texas

Rev. M. H. Peterson

Rev. Roland Mouton, Bros: Willie Townsel, Homer Scott, Earl White, M. W. Foreman, David Miller, Luther Phillips, Ed Shanklin, Francis Cox, J. C. Williams, Ollie Boone, Otis Jackson, Leroy Brown, F. W. Brisco and U. S. Neal.

Shiloh Baptist Church
Rev. B. S. Lane
Bros: W. V. Shaw, George Jones, Richard Wliting, Elizah Matwell,
Albert Evans, James Evans and J. C. Dickerson.

Greater Zion Missionary
Baptist Church
Rev. M. L. Price
(No names Submitted).

Mt. Sinai
Baptist Church
Rev. R. H. Mills
Bros: Edgar Cunningham, T. V. Williams, H. Jones, E. Shiefield, T.
Alley, A. Cole, M. Cole, T. Carter, Clifton Jackson, R. C. Wilson, K.
Wilson, N. C. Campbell, Thurman McNeil, Nehemiah Williams, James
Terrell, Orange Wilson, Willie Foster, Leroy Gant, and L. J. Phillips.

Mt. Calvary
Baptist Church
Rev. R. L. Perry
Rev. R. L. Perry, Bros: S. L. Ross, Jessie B. Simms, Elo Clark,
Sterling Simms, Clarence Harrison, Elmore Harrison, Elmore Harris,
Harvil Brown, Tommie Harrison, Willie Jefferson, Clifford Mayes, L. A.
White, Sr., John L. Thomas, C. L. Sandle, Willie C. Woodson, Robert
Houston, Leroy Anderson, Leopoleon Dorsey, Willie Miles, Earnest
Lomax, Fred Harrison, Rickey Fenix, H. P. Davis, Auther Evans,
Charlie Thomas, James Hollie, George Coulter, Nathaniel Davis, Thad
Lovis Thomas, Willie Tisdale, Abraham Johnson, Lenzo Clark, Marvis
Johnson, William Earl, S. Merces, N. Mays, J. Hunter, F. Freeman,
Robert Perry, Rogers Winters, Larry Caldwell, Bradford Ross, Samuel
Ross, Jr., L. D. Griffin, L. A. White, Jr., Sis. Ella Johnson, Rev. H.
Kelley, Rev. Williams And Rev. A. W. Mays.

Mt. Pilgrim
Baptist Church
Rev. M. V. Wade, Sr.
Bros: Clinton Alexander, W. N. Brew, Jonah Bolton, Charlie Bolton,

Houston, Texas

Leonard Williams, W. R. Watkins, N. Hill, J. Riles, O. L. Gibbs, Thomas
Gaines, F. D. Howard, E. Flowers, Allen Belvin and John Porter.

Christian Faith
Baptist
Rev. W. H. Banks
Houston, Texas
Bros: E. Wilson, D. Mouton, Claude A. Beverly, Dock Scott, D.
Butcher, J. Graham, Albert Fae, Jer Hill, W. G. Gordon, Battle,
Nathaniel Wood, C. Bowie, R. Carrington, Gerald Amelin, Willie
Stephtor, Joe Scott, Pheaster Davis, and G. Williams.

Holman Street Missionary
Baptist Church
Rev. S. H. Douglas
Houston, Texas
Bros: Theodore Sims, Lasalle Bryant, Robert Miller, Willie Braxton,
James Grays, Lonnie Thomas, Marshall Henson, William Small, J. L.
Williams, Willie Davis, Zeblin Douglas, Robert Faniel, Richard Gaines,
Johnie Jackson, Eliza Wiley, Leslie Dunn, N. L. Washington, Dave
Tawns, Willie Farley, and Harold Jackson.

Ebenezer Baptist
Church
Rev. I. S. Anderson
Houston, Texas
Bros: Clarence Francis, Lewis Francis, W. A. Nelson, Jimmy Talton,
and Willie Edmonds

First Mt. Olive
Baptist Church
Rev. Allen Cain
Houston, Texas
Rev. Allen L. Cain, Bros: Louie McJimsey, A. L. Myletto, Sr., C.
Jacko and Elmo Boyd.

Greater Mt. Lebanon
Baptist Church
Rev. J. Royster Powell
Houston, Texas
Bros. S. Williams, T. Steptoe, Peoples, Range and Arloe Peterson.

First Shiloh

Baptist Church

Rev. O. B. Brent

Houston, Texas

Rev. L. V. Bolton, Rev. Kelly Alexander, Rev. O. B. Brent, Rev. Anderson Davis, Rev. Amos Newell, Bros: John Anderson, Willie A. Alston, St., Willie A. Alston, Jr., Sandy Booker, Foster Boutte, E. V. Boyd, J. W. Branch, Samuel Charles, Sam Dean, Carl Denson, Lee Davenport, R. C. Frear, Ambrose Goodwin, Lester Goodwin, Peter Holloway, Edward Johnson, Anderson Johnson, W. V. Jackson, Bennie Thompson, Jessie Young, Abraham Compton, Mayor Eldrige, Claude Jackson, Dixon, Wilbert Gilmore, Jimmie Hawkins, Sisters: Dorothy Anderson, Mildred J. Alston, John E. Barnes, Adline Bass, Leona H. Bell, Rosie L. Booker, Rose Kee Brown, Jae Justa Brown, O. B. Brent, Maude Brown, Annie Charles, Samuel Charles, Mary Calvell, Hattie Lee Cobb, Martha F. Sonstan, Lennis Cooper, Gladys Cossey, Gladys Bell Dawson, Katie Collins, P. Doyle, Nancy Eldridge, Mae Etta Finner, Lula Flowers, Freddie L. Goodwin, Edna Goodwin, Corine Johnson, Lillian Holler, Rebecca Hilliard, Mozell Thompson, Mary Young, Mattie Netter, Amanda Russell, Theodessa Davenport, Claudie Weaver, Gertrude Spates, Jayne Robinson, Pauline Jones, Joe Hilton Owens, Lillian Jackson, Gilomere, Carol Glenn, Nannie Glenn, Rev. E. J. Craven, S. J. Compton, Rev. John Lee Glenn, Bros: James Jackson, Jack Lewis, Fred Lane, Robert McQueen, Chester McDowell, A. Richards, George Palmer, J. H. Prumas, C. L. Spates, Bennie Springer, Dwight Steven, Joel Thomas, John S. Thomas, C. A. Woodard, Sisters: Addie Jones, Barbara Jackson, Mayne Lewis, Ernest McGee, Ruby Lee Kerby, Jessie Mason, Mary C. Johnson, Alma McDowell, Elizabeth Lane, Ruby Pope, Eudora Richard, Mary Palmer, Corine Newell, Thelma Newell, Mitchell, Lillie Massey, Evelyn Paterson, Pauline Jones, Florence Pearson, Emma Prumas, Jayne McCullough, Jennie Sanders, Annie L. Smith, Mildred Scott, LeAurence Stafford, Bertha Scott, Eva Simons, Willie Lee Thomas, Carnelite Took, Falia S. Turner, Equilla P. Woodley, Johnnel White, Barbara White, Cordelia Watts, Joyce Young, Joe Hilton Owens and Rev. C. R. Wright.

Mt. Zion Missionary

Baptist Church

Rev. James Gentry, Jr.

Orange, Texas

Rev. James Gentry, Jr., Bros: Alfred A. Allen, Walter Hendricks, Richard D. Taylor, D. W. Jackson, Lineal Minter, Haymon Turner, James R. Rhodes, C. B. Hadnot, James Verdum, Walter Pollard, Roy L. Jenkins, Alfred Sparrow, Harry Kee, Sam Randle, Jr., Dr. M. F. Harris, Dr. C. E. Jeter, Rev. Enry Pradia, Rev. Jerry Bradley, Rev. Donald Rhodes, Bros: Fred Matthew, Roy Elliot, James E. Odom, Leon Jenkins, Louis Ridley, Albert Stewart, Michael Greig, Oliver Byrd, David Thompson and Frank Allen.

Morning Star Missionary

Baptist Church

Houston, Texas

Rev. O. M. Bell

Rev. O. M. Bell, Rev. W. C. Quarls, Bros: M. D. Jacobs, A. C. Ennis, Jr., Andrew Jones, Cleovond Harris, Houston Williams, C. L. Woodley, I. Walker, Rolie Lott, Willie Linscomb, C. C. Reese, James Walten, Eddie Thomas, S. Ramsby, A. B. Franklin, A. Thomas, E. Bell, W. Whitaker, Jimmie Hampton, Sisters: E. B. Jacobs, Lubertha Ennis, Hazel Fontenot, Dorothy Derden, And Mary Pool.

New Light

Baptist Church

San Antonio, Texas

Rev. P. S. Wilkinson, Sr.

Bros: Peter Woodfork, William Duncan, Aloin Duffy, W. K. Kelley, W. K. Singletary, J. D. Williams, Horace Duncan, Elvin Jackson, James Jackson, Norris McVea, Sr., William C. Bryant, Eddie Bryant, Nathaniel Griffin, Otho Huffman, Alonza Joe, John Parker, Milton Parker, Ed Wilson, C. H. Govan, Willie B. Godley, L. C. Hammonds, Jasper Wallace, Ezell Miles, Leroy Mackey, Nelson Mackey, Charlie Washington, Ernest Moore, E. J. Franks, Emerson Kelley, Leroy Perryman, Charles Hamilton, Tharo Adkins, Walter Bowman, Oltie Williams, Floyd Garrett, Jordan Pullum, William Cook, Elmore Banks, Ernest Chadwell, Leroy Neal, Sr., Henry Joshua, G. E. Dennis, Sisters: Salome Duffy, Mozell Ware, Lucile C. Woodfork, Catherine Hansen, Ruth Wilder, Robbie Mae Brooks, Odessa Bibbs, Versil Gaston, Emma Harris, G. E. Dennis, Carrie Antwine, Willie Mae Johns, Bros: Melvin Bedford, Don Marshall, Willie Vann, Booker T. Tyrone, James Miller, J. Williams, Sims Harris, John Richardson, Gonzales, E. Richardson, Guy Matthis, A. C. Perkins, Mills McCarty, Varie Thompson, Russell McGee,

Searcy Anderson, Edell Stanley, Charles Wilson, Willie Townsend and Rev. Gee.

Damascus
Baptist Church Houston, Texas
Rev. L. F. Chaney

Bros: Robert Hopkins, John E. Hollie, Leslie R. Graves, Ed Neal, J. L. Hardman, N. H. Harriel, Lourie B. Pennie, Isiah Callahan, Bennie Harris, Earnest Allen, Eddie B. Cerf, Darl M. Woods, L. C. Leigh, J. D. Davis, Edward Woods, Walter L. Woodard, Charles Furch, John Johnson, Joe Graves, Willie Henderson, Maurice H. Walls, Theo Perry, Ike Nunn, Jr., Cleveland Killings, S. W. Synegal, H. M. Chandler, E. J. Henry, A. D. Johnson, Donald Pearson, Lloyd Chatman, Rev. Herbert M. Chandler, Rev. Melvin J. Anderson, Bros: Garfield Aaron, Tommy Lee Johnson, Jr., W. T. Lilly, Harold Graves, Willie Washam, Huglen Grays, E. M. McKenney, John S. Walls, Joe Graves, Jasper C. Stepherson, Isaac Newsome, Richard Pearson, W. L. Williams, F. L. Battle, Wibon Ray, Roy Lee Wesley, A. C. McCray, Elmore Wilson, Clemmie Mitchell, Gilbert Walls, T. L. Johnson, Walter B. Foley, Isaac Lewis, Tom Grant, Ceasar Philio, H. B. McCuen, Richard Benjamin, Martin B. White and A. L. Flaniken.

Lyons Unity
Baptist Church Houston, Texas
Rev. O. C. Johnson

Rev. O. C. Johnson, Bros: Columbus McNeill, Lovie Johnson, Allen Beaty, Rev. J. C. Davis, Bros: H. Chadwick, H. Wilson, Mayfield, L. Davis, Rev. Rapties, Rev. Walker, Rev. Jones, Bros. Robert Josley, S. Frizell, C. Pike, Rev. Kasey, Bros: C. L. Doyle, J. T. Wright, Mack Willis, R. T. Hagan, W. White, W. E. Matthew, Ray Rushing, Jessie Moore, Rev. D. Jefferson, Rev. J. A. Langston, Rev. W. C. Clayton, Bros: R. Green, J. C. Thomas, Carney Hamilton, Tommie Thomas Harrison, Willie Chatman, M. M. Robnett, Melvin Battle, Joe Carroll, Webster Williams, Marcus Johnson, Percy Paige, A. Horton, Ernest Davis, C. R. Whitaker, Frank Evans, Ira Lee, Henderson, Goine, Bailey, Renfro, Mack Bright, and Lawrence Henry.

Pleasant Grove
Baptist Church Houston, Texas
Rev. C. L. Jackson
Bros: Eliza Rudolph, Preston Brown, Chester Rousom, Carey Wheatley and Isom McBride.

El Bethel Missionary
Baptist Church San Francisco, California
Rev. J. R. Richardson

Bros: T. C. Cook, M. B. Arnold, Ernest Spiller, Gene Lott, John L. Williams, G. Rook, Reuben Robinson, Willie Little, Freddie L. Brooks, Coradis Cleaver, Jeff Baker, Hoyle Ingram, Robert Pemberton, Erric McGee, Lerene Griffin, Broosie Nelson, Ronald Staff, Edwin Moses, Rev. C. Littleton, Bros: Samuel Murphy, Edward L. Spinks, Mansfield Sharp, Henry Horce, Joseph Womack and William Burk.

Mt. Zion
Baptist Church San Diego, California
Dr. C. Johnson

Bros: George Allen, Sylvester Jones, Jr., John W. Sims, Harvey Nelson, Roland Jackson, Levy Williams, Lester Thomas, Hezekiah Perry, C. D. Davis, W. J. Jackson, Phillip Brooks, B. W. Nash, Albert Fields, Williams Woods, Joe Bradley, Y. S. Braxton, Joseph E. Vanhook, Thomas Riser, Sam Thomas Dent, Robert Armstrong, Odell Johnson, Napoleon Jones, William Waggoner, Frank Dozzell, L. D. Hadnot, L. Hawthorne, Wilbur Dunn, William Porter, I. Sanford, Eles Hudson, Manuel Green, E. J. Schuler, Isaac Jackson, Lawrence C. Hearn and Vernon Jackson.

First Missionary
Baptist Church Los Angeles, California
Rev. R. R. Williams

Bros: Tommie Joyce, LeRoy Edwards, Joseph Jones, Garland Johnson, James Royce, Rufus Gardner, John Edwards, LeRoy Fequa, Willie Dunbar, Stokes, Robert Wilkerson and Lewis Edwards.

Solid Rock
Baptist Church

Los Angeles, California
Rev. Sidney Birdsong

Rev. Sidney Birdsong, Bros: C. Hindley, James Austin, Harvey Gibson, Davis Kimbell, Floyd Randall, Laurence Young, S. Manning, Charles Benson, G. Rodgers, Clyde Foster, T. Floyd, J. Sterling, Clenton Shelton and Harvey Sterling.

Freewill Missionary
Baptist Church

Los Angeles, California

Rev. Theo McGlover

Bro. Walter J. Maniece

Prosperity Baptist
Church

Los Angeles, California

Bros: R. C. Oliver, J. Jones, H. Haydes, S. Mosby, B. Foster, William Davis, Jr., P. Jamison, E. Howard, J. Mitchell, E. Williams, W. McDonald, B. Ray, R. Walker, Joe Williams, S. Washington, E. Young, W. Fisher, L. Maddox, Kindrix and L. Tackwood.

Shiloh Missionary
Baptist Church

Los Angeles, California

Rev. L. W. Spicer

Bro: John Dunn.

St. John Baptist
Church

Oceanside, California

Bros: Leamon Garrett, Eddie Ges, Tony Frogien, Lee Oliver and Herman Walker.

Mt. Moriah
Baptist Church

Stockton, California

Rev. C. E. Taylor

Rev. C. E. Taylor, Bros: Floyd Shaffner, Lewis Felix, Sylvester Alcont, Thomas Dinkins, Sam Crosby, Norman Bergerson and Thomas Dean, Sr.

Greater Cornerstone
Baptist Church

Los Angeles, California

Rev. Wilbert Hudson

Bros: R. Walker, Jr., Sam Jones, J. B. Bell, K. H. Walker, F. Hardaway, H. L. Newton, D. L. Green, Sr., D. L. Green, Jr., C. H. Howard, W. B. Taylor, A. Figures, L. Jones, W. Reynolds, W. Cuty, C. N. Walker, R. H. Walker, C. Green, E. Crowe, D. Capiti, T. Peoples, A. Watkins, A. Burnett, M. Washington, and Rev. Wilbert Hudson.

Mt. Erie Baptist
Church

San Diego, California

Rev. Walter G. Wells

Rev. Walter G. Wells, Bros: David Bennett, Robert L. Thomas, Isiah Williams, Willie Henderson, Herman Lacy, James Powell, Herman Loves, Fred Brown, Willie Mitchell, Samuel Shaw, James Moses and James Taylor.

Progressive Missionary
Baptist Church

Berkley, California

Rev. Edward Stovall

Rev. Edward Stovall, Bros: W. J. Purnell, Alphonzo Washington, S. T. Franklin, Edgar Jamerson, Felix Smith, William Boykins, Lee McDaniel, John Holmes, Conway Powell, Ivory Jackson, Leonard Carson, R. L. Smith, Maxwell Sanders, Clyde Lewis, Robert Nelson, Archy Tadmy, Forace Jones, C. B. Wells, Arthus Faulks, Booker T. Dotson, Lorenzo Winto, L. Young, R. Young, Beakley Gammage, Henry Hassen, Clyde Embry and Elson Johnson.

Mount Moriah

Baptist Church

Los Angeles, California

Rev. E. A. Pleasant

Rev. E. A. Pleasant, Bros: Alonzo Smith, Larry Linthicum, Simon Washington, A. D. Ferrandez, Ocie Williams, Roy Fleming, Edger Wickliffe, Allan Stewart, Clyde Cannon, Dondle Kountz, Luther Jackson, Michael Sanders, J. B. Williams, William Harden, Ozel Jackson, Dan Smith, Jimmy Davis, L. Paterson, Ralph Tucker, Earl Aubert, Sr., Ernest Jones, John Ridgeway, L. L. Smith, John Batist, Laffayett Butler, Jordan Wilson, Cleo Edward, Donald Sampson, Columbus Rucker, Duke Watkins, Cleveland Batist, William Parchman, Lawrence

Buffington, Feniz Graham, Earl Aubert, Wilbur Kauntz, and Lionel Newman.

Calvary
Baptist Church
Dr. S. M. Lockridge
San Diego, California

Bros: I. L. Toliver, Earnest Long, E. Howard, James Gibson, C. B. Woolridge, Sammie Miles, Dannie Miles, T. A. McCullough, U. L. Williams, C. J. Marshall, Elvernon White, Emanuel Brown, Toles Jones, Joe Reed, James Sevier, Freed Williams, George Simons, Alonzo Lathan, Vernon Ward, W. L. Douglas, Belee Gilbert, V. Springfield, J. Gooden, Walter Brown, Van B. Burt, Charles Cooper, Calvin Shiner, Ralph Fowler, Robert Goodin, Herman Smith, Charlie Carter, Ray Williams, Julius Kelso, E. A. Cofield, Shelby Shedrick, W. Thompson, B. L. Morris, I. Murry, Wash Long, Melvin Finley, Travis Gooden, George Brown, Jessie Coffey, E. Rollings, Paul McGee, S. E. Overstreet, Moses Miller, C. Bankett, George Stevens, Melvin Russell, Marshall Scott, George Moore, N. L. Pitts, Joe E. Rucker, O. G. English, Shelton Buchanan, George Cooper, Gaylord Green, Nathaniel Johnson, E. W. Brooks, E. P. Newman, Lloyd T. McKinney, Charles Pace, P. D. Johnson and Robert Crittenden.

Macedonia
Baptist Church
Rev. G. L. Bedford
San Francisco, California

Rev. G. L. Bedford, Bros: F. L. Fields, H. Taylor, Doc Sanders, R. Cahee, B. Douglas, D. Nunery, Joe Sandle, O. G. Loggins, L. King, M. McFee, B. White, L. Pinkard, James R. Wylie, Jessie Fuller, D. Shiloh, W. Williams, H. K. Davis, U. G. Tippins, Marshall Smith, L. Preston, E. Jones, P. Robinson, James Holley, I. Grant, and Rev. William S. Jones.

Solid Rock
Baptist Church
Rev. E. L. Thomas
Oakland, California

Bros: Eugene Brown, P. Simpson, Alonzo Wickwore, Leon Wickwore, Scott Draper, Artis Johnson, W. Threats, John Edwards, Arthur Turnipseed, J. W. Smith, Herman Clark, and Leemon Brown.

Antioch Missionary
Baptist Church
Rev. Robert T. George
Oakland, California

Bros. Willie Washington, Bryon Senegal, Edward Holland, Eddie Taylor, Joe Edmond, George Williams, Hobart Robinson, Jr., James Abner, Willie Adams, George Greer, Billy Ray Taylor, Freddie Baker and Robert Gwinn.

North Richmond Missionary
Baptist Church, Richmond, California

Bros: Adell Lee Allen, Robert Foster, John E. Williams, Atha Watson, George Taylor, General Lee, Simon Whitehead, Eddie Hall, Chéo Wyatt, Elzy Cooper, J. T. White, Charlie Anderson, Rev. Sam Beil, Gollie Morgan, James Whitney, Milton Brown, Rev. Harry Winston, Ed Harris and Willie Boone.

Greater Faith
Baptist Church
Rev. M. L. Paskell
Stockton, California

Bros. Walter Bass, Jr., Howard Follins, Josh Gray, David Washington, J. Dotson, Hardy Ashworth, W. L. Willis, James Roberts, Carnell Burse, Otis Brooks, Charlie Evans, Eugene Williams, J. C. Allison, Samuel Jackson, Albert Hubbard, Henry Fleming, Eddie Glover, Tom Taylor, Emery, Stan Parker, Clinton Walker, Jeffery, Richard Follins, Floyd Howard, Rev. E. F. Carter, Bros: Alvino Seward, Victor Haney, Michael Bethea, Bryant Washington, and Christ Washington.

Evergreen
Baptist Church
Rev. R. Johnson
San Francisco, California

Bros: P. Terry, A. Ward, W. Young, N. Wooten, S. Williams, C. Wooten, J. Siler, B. Brown, D. Hamilton, L. Holmes, J. Scott, L. Terrell, H. McNeal, H. Robinson, J. Carroll, E. Bailey, G. Galloway, E. Reese, P. Riley and A. Gunter.

Little Flock
Baptist Church
Rev. O. D. Howard
Stockton, California

Rev. O. D. Howard, Bros: L. Lewis, C. D. Gordon, E. Griffin, E. Green, G. Everett, Eddie Foster, Bobby Howard, Floyd Howard and O. D. Howard.

Liberty Hill Missionary
Baptist Church Berkley, California
Rev. W. C. Ellis

Rev. W. C. Ellis, Bros: Artry L. Barclay, Marshall N. West, E. L. Veasey, Harle L. Cook, Ben Williams, Ollis Young, Joseph L. Matthew, Harold S. Rousean, Claude L. Copeland, Walter Harvey, Loney Taylor, John Henderson, Walter Harriss and Harry New.

Emmanuel Baptist
Church Stockton, California
Rev. Henry F. Dean

Bros: Octavia Jackson, C. Butler, J. D. Montgomery, A. Galbert, A. Rivers, R. L. Chambliss, J. W. Jackson, J. Brown, James Bryant, Robert Avery, Jr., D. Coeman, C. Chambliss, C. C. Thompson, D. Byrd and F. Holloway.

Mt. Zion Missionary
Baptist Church Stockton, California
Rev. T. L. Farmer, Jr.

Rev. T. L. Farmer, Jr., Bros: Johnny Gregg, J. B. Buton, Otro Onad, Sr., R. L. Singleton, John C. Williams, J. B. Robson and A. F. Shelton.

Macedonia Missionary
Baptist Church Richmond, California
Rev. G. G. Griffin

Bros: James C. Taylor, Joseph H. Collins, Jim Robinson, B. R. Foster, William Harrison, W. M. Thomas, Willie Covey, Robert Torrence, L. Brown, Gussie Trammel, M. Thompson, Rayfield Willis, Willie Lee, James E. Keola and Lucille M. Collins.

Mt. Calvary
Baptist Church Sacramento, California
Rev. Sim Walton

Bros: L. C. Calhoun, W. C. Henry, W. Mitchell, A. Nelson, Jr., M. Pace, Sr., N. Robinson, Y. Q. Rushin, M. Rigsby, H. C. Rogers, H. Pittman, Rev. Henry Peterson and Rev. Sim Walton.

St. James Holy
Baptist Church Sacramento, California
Rev. Robert W. Lambert

Rev. Robert W. Lambert, Bros: Louis Hopkins, Jr., Marshall Massie, Robert Johnson, Willie Giles, Sr., George Davis, Willie Giles, Jr., Roy Brown, Eddie Carter, Rev. William Poindexter and Rev. Matthew Stephens.

Greater Williams Chapel
Baptist Church Oakland, California
Rev. J. S. Smith

Bros: Waymon Smith, J. Hampton, D. Johnson, I. Flakes, J. A. Davidson, R. McGrunder, S. Bilton, R. Broussard, Dan Scott, F. Jefferson, A. Hays, C. Randale, C. Johnson, H. T. Odom, S. Isom, P. S. Robinson, R. Lewis, J. T. Starks, John Smith, E. Franklin, J. Davis, J. Gardner and M. Roland.

Evergreen
Baptist Church Oakland, California
Rev. James L. Richards

Bros: Richard Stingley, Warren G. H. Moore, Joseph Loury, Rudolf Thomas, Stanely Garland, Charles Jefferson, Buck Gilbert, T. D. Robinson, Ivery Monroe, William McGriff, T. L. Cooper, James Doyle, Erstine L. Widemon and Samuel Smith.

Star Bethel
Baptist Church Oakland, California
Rev. C. Credie Claiborne

Bros: Leonard Jones, Abraham Harris, John Reed, Percy Jackson, O. T. Paige, Willie Parr, Wardell Webb, Wesley Tramble, Robert Williams, Alexander Washington, J. D. Daniel, R. Horton, Roman Bridges, J. C. Cherry, Adrain Ardds, T. R. Robinson, Dan VanDyke, B. T. Hillery, Alonzo Figgs, J. D. Mitchell, Robert Silverburt, John Rodgers, and Lennard Davis.

Foothill Missionary
Baptist Church Oakland, California
Rev. W. A. Holly

Rev. W. A. Holly, Bros: Ben Corbin, Claude Bumpus, Rev. Elmer Jones, Rev. Oscar Nelson, Rev. Arnett Ford, Willie Franklin, Bros: Booker Sims, C. W. Ratliff, E. C. Ligons, Willard Demerson, Hosea Harper, Sr., M. G. Griffin, David Ball, Sr., Alonzo Watts, A. Z. Harvey, Isaac Moore, Emmett Richardson, Shelton Vaughn, Willie Harris, Booker T. Harper, Dock Sandleford, P. D. Gwinn, Freddie Qalls and F. C. McClenden.

First Friendship
Baptist Church

San Francisco, California

Bros: J. A. Appleberry, Luckie Brush, Herbert Cadde, Sr., Alvin Gocoy, James Hawthorne, Coleman Hendon, Anderson Martin, Jeff McGaskey, Calvin Moore, Hermon Moss, Harry Nunn, Roberto Orr, Jesse Osborne, James Person, Nelson Rowland, Willie Stribling, Omie J. Washington, John White, Jr., Leo Jones, Chris Sliva, Jake Grant, Charlie Gross, Marion Collins, F. B. Lucas, Felix Maxey, Lacy Walker, Bruce Orr, H. Hall, Johnnie McFarland, Morris Turner, Alvin Gosey, H. Hatchett, Sheldon McRay, Edwin McRay and Jim Grant.

Shiloh Baptist
Church

Sacramento, California

Rev. W. P. Cooke

Bros: Woodrow Simmons, G. R. Pliman, David C. Miller, Isaiah Ollison, Albert L. Mills, Rev. A. W. Turney, Bros: John D. Anderson, Albert Sadler, Fred Howard, William Randell, Sr., Leo Robinson, Jr., Joe Lewis, W. Sims, Theodore Walker, Eddie L. Malone, Albert C. Brown, Henry Moten, Marvin C. Ponder, Joseph Smith, Jack Catherill, Julius H. Ricks, Alfred Ray, Henry Lyles, Rev. Donald Johnson, Rev. John D. Marshall, Bros: Alvin Bryant, Napolen Parish, Ralford M. Hardy, R. C. Hinton, Alfred Wilks, Jr., C. Hampton, Richard Allen and William L. Wright.

Mt. Zion Missionary
Baptist Church

Oakland, California

Rev. Timothy J. Prince

Bros: J. E. Roby, Tom Davis, H. Hanspard, James Jackson, J.

Kearney, J. Jordan, H. McCarter, H. Young, U. Pulliam, W. Thomas, I. H. Montgomery, A. C. Jackson, J. Collins, L. Lee, S. Davis, H. J. Jones, B. Westbrooks, M. Bourgeois, W. Hicks, A. Brown, G. Jones, W. Nevels, Rev. T. J. Prince, Bros: John Howard, Robert Chevalier, W. O. Mouton, McConico Thomas, C. J. Williams, Harrington, R. Blodgett, C. Bates, A. Wilson, N. Wilson, B. J. Pierre, T. Townsel, C. Young, C. Butler, A. Ragell, A. Hanspard, C. Oliver, J. Williams, H. Wheeler and Paul Harris, Jr.

New Hope

Baptist Church

Los Angeles, California

Dr. B. O. Byrd

Bros: T. L. Bolton, K. J. Jennings, Leroy White, S. O. Bush, Curtis McKinney, O. L. Adams, M. J. Spiner, Wesley Douglass, Homer Neal, Billie Langston, Sam Newsome, George Grown, Fred Spears, S. Renty, L. Lefall, Roy Randle, Willie Gully, E. S. Yeldell, Berry Thomas, L. Richmond, R. R. Washington, C. M. Langston, Charles Grant, Walton, Frank Robinson, Virgil Washington, Wade D. Witt, P. J. Jackson, F. Hadson, G. Anderson, Gibson, H. Harriel, Beachman, Sidney, Rev. P. Fields, Bros: Washington Joe Williams, G. Grant, Smith, Hill, Grub, McAntoh, Dennis Gedesch, I. Carter, L. Queble, O. Marshall and G. Maxey.

Greater Trinity

Baptist Church

San Diego, California

Rev. G. J. P. Washington

Bros: C. Bullard, M. Steel, H. Sinegal, G. Graham, C. Oliver, H. Nesbit, J. Dickens, T. Roach, J. Hawkins, M. Thomas, M. Boyd, B. Bryant, J. Bryant, J. Smith and J. Seaberry.

Mt. Erie Baptist

Church

San Diego, California

Rev. W. G. Wells

Bros: Willie Davis, Willie Dorrough, John Dungan, Rudolph Keeling, Isaac Banks, Artis Mathews and Rev. Jerome Matthews.

Second Baptist

Church

Jacksonville, Florida

Dr. James Carl Sams

Bros: James Trumber, Han Lonon, Cleveland Raymond, Thomas Wilson, Alex Heard, Tony Gray, Willie Wright, Nelson Grant, James Gains, Nollie Bryant, Har Stocke, George Willison, and George Benison.

Friendly Baptist Church Jacksonville, Florida
 Rev. B. H. Hartley
 Bros: I. M. Jones, John Murrell, Jimmie L. Butler, Kevin McCall and Rev. B. H. Hartley.

Bible Fellowship Baptist Church Oakland, California
 Rev. A. Q. West

Bros: Arthur Pylart, Kelly Hamilton, Alonzo Tatum, Benjamin Harrison, James Knox, Rev. A. West, Bros: Felix Tolefree, Curley Fontino, C. W. Willis, Oscar Battie, Lige Webb, Dee Perry, Milton White, Theodore Dean, Thad Mason, Marcellus Knox, Vince Smith, and Gabe Davis.

Grace Mary Missionary Baptist Church Tampa, Florida
 Rev. E. Jones (No names Submitted)

New Hope Baptist Church Chicago, Illinois
 Rev. C. W. Jones

Bros: Chayler Champson, James Powell, William Kaetis, Home Jones, F. Simpson, S. Davis, T. Kaetis, Turner, Fred Major, L. Mayles, Witt, M. Pulce, P. Odell, James Miller, H. Lewis, J. Jackson, Rigg, Bryant, Chummeryhorn and Sam Powell.

Mt. Olive Baptist Church Chicago, Illinois
 Rev. James Bass

Bros: Harvey Bass, Robert Barron, Alex Ray, Myers, Leon Burks, H. Bass, Thurman, John Pruitt, D. Chandler, George Shelton, W. Joshell, H. Renolds, J. Brown, James Foster and Rev. James Bass.

Mt. Pisgah Baptist Church Chicago, Illinois
 Rev. Joseph Wells

Bros: Donald Hayward, Ester Roby, Verner Duncan, Julius Murry, Jessie Jones, Rev. S. L. Gholar, Bros: James Amos, Willie Malone, Eddie C. Johnson, T. J. Germany, Elmer Henderson, Jessie Walker, Joan Black, Clarence Darby, Leroy Foster, James Lightfoot, James McFarland, Joe Ellis, Freddie Neal, Tommie Pridgeon, L. A. Payne, Josh Baymon, Rev. John T. Robinson, Bros: William Wilson, Osburn Jordan, Willie Pennie, Alonzo Thompson, Eli Williams, Theodell Baker, Silas Fuller, James Smith, Albert McKay, Henry Bailey, Robert Williams, Aaron Ridgley, Robert Taylor, Walter Harvey, Tom Griffin, Rev. R. G. Jackson, Bros: A. B. Brown, John Hilliard, Lamar Creath, Joe Harper, Sidney Ingram, Obie Gordon, Harvey Lawson, Fred Tatum, Paul White, Charles Haywood, and Robert Lathan,

Mt. Zion Missionary Baptist Church Evanston, Illinois
 Rev. A. Alton Hill

Bros: James Banks, M. Torehand, Leslie Gayles, Robert Adams, Calvin Parkes, Lindsay Langston, Thomas Wilson, Albert Dent, Robert Wilson, Ottis Keller, R. Huff, Jesse Minor, Theodore Turner, U. Mackey, O. D. Walker, N. Rogers, L. Gregory, L. Walton, J. L. Campbell, L. Avery and C. Henderson.

New Mt. Sinai Missionary Baptist Church Chicago, Illinois
 Rev. E. Sercye

Rev. E. Sercye, Rev. L. Johnson, Rev. W. Sercye, Rev. E. Branch, Bros: A. Branch, D. Spencer, C. Branch, W. Whitmore, Gibbs, R. Branch, F. Baker, J. Adams, S. Jackson, W. Brooks, M. Matthews, M. Sercye, A. Jackson, H. Tate and Sister C. Spencer.

New Covenant Missionary Baptist Church Chicago, Illinois
 Rev. J. L. Thurston

Bros: E. Grant, R. J. Colton, T. Johnson, Sammie Lewis and F. Williams.

Green Grove Missionary

Baptist Church

Chicago, Illinois

Rev. Clifford Bolden, Rev. Bradly McBride, Rev. Jessie Jackson,
Bros: Jimmy Thompson, Felton Wilkins, Hansen Alexander, Joseph
Bowden, Earnest Walker, Lemmel, Eggleston, J. Snell Joseph and I.
Bolden.

Greater Bethlehem Missionary

Baptist Church

Chicago, Illinois

Rev. M. C. Blanchard

Bros: Lee Backer, Evert Dixon, John Burns, Willie Rambus, Dave
Harris, Bilbo, Willie Armstorm, Jesse Manscher, Lee Thomas, M. C.
James, Joe Lucus and Rev. M. C. Blanchard.

Greater Union Missionary

Baptist Church

Chicago, Illinois

Rev. Robert E. Morgan

Rev. Robert E. Morgan, Bros: Clarence Bryant, Ollie Williams, Ray
Brown, Henry Thomas, George McCuune, Roger Hicks, James Kelton,
Rev. James Fair, Bros: Eddy Collier, Thomas Owens, John Gardner, Sr.,
John Lloyd, Stephan Smith, Fred McKinney, Andres Jones Tidus
Childs, Berdell Boykins, Henry Mathis, John T. Neil, Wallace Pendleton,
Sr., Charles Wright, Joseph Kendrick, Etrell Gumby and Rev. Lloyd
Pendleton.

First Congregational

Baptist Church,

Chicago, Illinois

Dr. Arthur D. Griffin

Bros: Otis Scott, Tom Wallace, Rev. George Danniels, Bros: Charles
Adams, Thomas C. Abrams, Henry Thompson, Clarence Smith, Claude
Walton, Burdite Griffin, Cleo Griffin, James Young, Roosevelt
Robinson, John Alfred Williams, Fready Free, James Profit, James
Mitchell, Keith Brady, John Sauage, Loyde Brady, Charles Thorp, Percy
Harrison, Sr., and Derrick Brady.

Second Baptist Church

Rev. Wallance Sykes

Maywood, Illinois

Bros: Jimmy Lee Gladney, George Kelly, Percy Ledsinger, Lawrence

Front, Benny Humphery, Lee Del Thorton, Joe Freelon, William
Brown, Don Williams, Robert L. Robinson, Walter Morgan, Michael
Glen, Willie Waywood, John Bennett, Roy White, Tilmon Sharp,
Clarence James, Orlie Scott, James Clark, Richard Linyard, Obra
Barrow, Ossie Glen, Willie Robbins, Walsh Wesley and Rev. Wallace
Skyles.

First Baptist Church

Chicago, Illinois

Rev. F. P. Piper

Bros: Lonnie Evans, Prince Randle, David Evans, Shelly Mack,
Roosevelt Smith, Perry Liddell, Nathaniel Hill, Milton Heard, Joseph
Jones, Leon Felton, Jimmie Austin, Sylverter Dunn, Joe Gates, Willie
Newton, Junior Facen, John Hardy, James Carter, Otis Price, Harold
Williams, Norman Dunigan, Willie Tate, Tommy Davis and Richard
Ruffins.

Second Baptist Church

La Grange, Illinois

Rev. J. W. R. Owens

Bros: Robert Cross, Paul Murray, Ira Wilson, Dan Hayes, Alonzo
Tyson, Samuel Heddlestone, Robert Craig, Jay Noel, Marvin Pearson and
Elliot R. Griffin.

Mt. Sinai Missionary

Baptist Church

Chicago, Illinois

Rev. L. H. Davidson

Rev. L. H. Davidson, Bros: G. Whitfield, J. Whitlow, B. Clark, B. S.
Cunning, Mack Duffy, B. Davis, P. McCory, L. Vinson, E. Eddie
Vinson, D. Vinson, Sr., D. Vinson, Jr., Frank Gage, W. Brewer, M.
Tobis, F. Woolfork, D. Toney, W. Vaden, J. McCorey, B. Moss, Sr., B.
Moss, Jr., H. Vinson, A. Vinson and E. Silas.

Antioch Missionary

Baptist Church

Chicago, Illinois

Rev. W. N. Daniel

Rev. W. N. Daniel, Bros: George Cole, Flower Jenkins, Morris
Jones, William Murry, William Jonitor, James White, Joseph Bumpers,
Dorsey Porter, William Chafin, Warren D. Turner, James Roger, Andrew
Scott, Jack Johnson, McKinley Anderson, Larry Street, George M.

Huggins, Samuel Glover, William Martin, Obie Gamble, James Mitchell, Charles Bass, Robert Carter, Hollis Gray, Roy Benn, Roy Coleman, Williams Kato, Sommerville, Robert Johnson, I. Towns, William Campbell, E. Bozeman, A. Swann, B. Bryant, Robert Fletcher, N. Young, Robert Hall, Josiah Phillips, David Bullie, C. Ingram, James Broome, Ralph Johnson, Judge Hall, L. Sherman, E. Spears, M. Ellis, O. Thompson, L. Sayles, A. Simmons, James Willis and Henry Thomas.

Bro. E. R. Graves Chicago, Illinois
 Bros: E. R. Graves, George Monon, D. Johnson, E. Williams, J. Walker, M. McIntyre, A. Reid, H. Donahoo, C. Tripplett, I. Jenkins, A. Oatis, T. Mahaffee, Charles Adams, Leonard Gladly, Thomas Klyce, George Beverly, James Northington, Fred Bradley and Hermon Larry.

Union Baptist Church Tulsa, Oklahoma

Rev. S. M. Haynsberry
 Bros: B. Kelley, Rev. Haynsberry, Bros: W. C. Lewis, C. Johnson, T. Nunley, P. Taylor, J. Cornillious, A. Young, M. Morrow, E. Johnson, A. Jones, L. D. Modock, T. R. Williams, M. Henson, E. O. McAfee, W. McCellon, M. L. Green, Roberson, Thompson, E. Austin, D. Payton, R. Ryne, C. West, H. Logan and Rev. Smith.

New Birth Baptist Church New Orleans, Louisiana
 Bro: Willie Myles, Rev. Welton Washington, Bros: Arthur Hunter, Cicero Marshall, Fagan Davis, Harrison Venison, Hubert McCarty, Lee Smith, Louis Stirgus, Manuel Blunt, Benjamin Brown, Solomon Washington, Timothy Howard, Herman Forte, Willie Montgomery, Emille Robertson, Tommie Matthews, Robert Wagner, Robert A. Williams, Victor A. Sawyers and Arthur J. Mason, Sr.

St. John Institutional Missionary Baptist Church New Orleans, Louisiana
 Rev. Willie E. Housey
 Bros: Warren Johnson, Herman Nealy, Jame E. Vaughn, Milton

Gilmore, Allen Robertson, Walter Naylor, Willie L. Hughes, Thomas Robertson, Samuel Rumsey, Marshall Thornton, James D. Ross, Henry Thompson, Morris Lee, Herbert G. Taylor, Sr., Gilbert Jones, Hubert Cooper, Felix Mulder, Roy Williams. Rev. Arthur Piper, Sr., Ernest Vicknair, Herbert Jackson, James Z. Williams, Sr., Oliver H. Harris, Samuel Banks and Curtis J. Johnson.

Little Bethel Baptist Church Amite, Louisiana
 Rev. Willard Vernon

Rev. Willard Vernon, Joshua O. Williams, Ellis Johnson, Sr., Leon Wagner, Jim, Lewis, Jason Huff, Carl Allen, Ernest Boykins, and Gates.

St. John Divine Baptist Church New Orleans, Louisiana
 Rev. Louis W. Smith

Rev. Louis W. Smith, Rev. Ernest George, Bros: Morris Bates, Sr., Earl C. Jackson, Mack E. Scott, Sr., Raymond Gould, Emile Montegut, Hardy G. Dabon, Walter W. Smith, James Thomas, George F. Williams, Sr., Joseph Jacobs, Harold Jones, Earl Duverney, Benjamin Jackson, Sisters: Gladys E. Smith, Lovie Collins, Bros: Lester Lewis, Miller, Jennette, Sterling Hayward, Ferdinand Smith, Sr., Lloyd Williams, James Williams, Jr., Henry Duvernay, Morris Bates, Jr., Moses Brown, Richard Lee, Clarence Johnson, Murray Carrol, Charlie Goodman, Leo Bridges, Stanley Brown, Ernest Washington, John Wilcher, Richard Williams, Dr. H. H. Eddington, Bros: Timothy Robinson, Hasting Smith, Isaac Jackson, Johnson Collins, Terrance Howard and Tyron James.

Tulane Memorial Baptist Church New Orleans, Louisiana
 Rev. K. Alfred Sloan

Bros: Charles L. Peters, Eugene Giles, Frank W. Williams, Johnny Jones, Frank B. Williams, Frank Brown, Frank White, Elvis Montgomery, George Dunwood, Harding McKay, Dan Lewis, Alvin Carter, James Washington, Ventress Newport, Harvey Cloves, Mack Gipson, Clarence Victor, James Moffett, Alfred H. Mackie, Andrew Coleman, Curtis Giffin, Larence Nicholas, Oatis Jackson, Ernest V.

Amadee, Edward Warren, Eugene Timms, Thorton Spain, Robert S. Sloan, Arthus B. Brown, Arthur Levy, Benjamin Brown, Elmo Leon, Redo, Kelley, Samuel Allen, Cephus Jeffrion, Samuel Fenderson, U. Jupther, Clarence Jourdan, George Vickman, Oscar Green and Edward Polite.

Morning Star Baptist Church
Rev. C. W. Kelly

Vine Grove, Kentucky

Rev. C. W. Kelly, Bros: C. A. Luper, J. C. Wood, W. L. Barnes, J. L. Miles, A. C. Mays, L. L. Rice, B. H. Shropshire, J. E. Clarkson and D. R. Dixie.

Metropolitan Missionary
Baptist Church
Rev. W. S. Hartsfield

Kansas City, Missouri

Bros: Harry Tilford, Robert Choice, John Terry, Ray Harris, Forestal Lawton, Maynard Harvey, Everett Lee, Otis Simmons, Roy Barr and James Johnson.

New Bethel
Baptist Church

Indianapolis, Indiana

Rev. F. Benjamin Davis, Rev. Willard Nacne, Bros: H. Appleton, O. Middleton, Williams Joes, Sr., William Bailey, Paul Bateman, John Talley, Edward Silliams, Sr., Percy Means, Bivens Swiney, Robert A. Lee, Karl Walker, Arthur Stone, Houston Walls, Wellington, Saunders, Jr., Walter Ward, Robert Bell, James K. Withers, James White, James Powell, T. Tayler, H. Johnson, H. Wear, E. Williams, Jr., D. Watson, H. Watson, L. Watson, Sisters: V. Talley, Esther Pettaway, Lee Middleton, Bernice Swiney, Estella Spann, Francis Taylor, Lucille Harper, Kathryn Williams, Willie White, Elizabeth Withers, Louise White, Mattie Appleton, Ruby C. Williams, Mamie Smith, Laverna K. Powell, Jo Ann Rutland, Norma Downs, Freddie Clark, Clementine Lee and Fay Hardy.

Michigan State
Brotherhood Union
Bro. Alonzo McDowell

Detroit, Michigan

(50 Names not submitted.)



SIS. CATHERINE BIRDSONG

President

Junior Women's Auxiliary

OF THE

NATIONAL BAPTIST CONVENTION OF AMERICA

GENERAL THEME: The Gospel of Liberation for the Sin-Bound. (St. John 8:32-36).

JUNIOR WOMEN'S THEME: "Challenging Conditions Through Enlargement of Missionary Work"

MOTTO: "Commissioned and Ready to Serve in this Present Age (St. Luke 10:2-3).

AIM: "Do Justly, Love Mercy, Walk Humbly With God." (Micah 6:8)

WATCHWORD: Prayer (II Chronicles 7:14).

WEDNESDAY, September 4, 1974

The Session of the Junior Women's Auxiliary assembled together at the First Street Baptist Church, Nashville, Tennessee.

Prayer Service beginning at 8:00, with all Missionaries in charge. After which Official opening of our Convention. After a spirit filled devotion, Vice President Jo Ann Rutland came to us with our Conventional Orientation. Next in order, the singing of our Theme Song: "I Have A Story To Tell." This was conducted by our Music Director, Mrs. Margaret Fields.

The Bible Lesson was brought to us by Mrs. Doris Hall, Alabama. Subject: "The Birth that Produced New Life." The lesson was helpful to all present. After such a beautiful lesson, Song: "I Must Tell Jesus."

Mrs. Lee came forward with the Theme. After which a Solo, "I Don't Know What I'd Do Without the Lord," by Mrs. Harthorn.

Echoes were given from States of Alabama, Arizona, California and Florida.

Hymn Time: conducted by Music Department, Director, Mrs. Margaret Fields. Hymns consisted of "I Need Thee Every Hour" and "Guide Me O Thou Great Jehovah."

Missionary Activities by Missionary Lucy Thomas. Scripture: I

Corinthians 13th and 14th chapters. Solo: Mrs. Addie Ward, "At The Cross."

Words of Appreciation were given by Junior Advisor, Mrs. Pauline Hudson. After the beautiful words of appreciation and collection, we were dismissed from the Morning Session.

WEDNESDAY AFTERNOON SESSION

PRESIDENT'S HOUR

Vice President Barbara Knight, Vivian Lee and Rutland, were in charge of the President's Hour. Meditation Hour by Vice President Ortharyn Rand.

A Bouquet of Roses was presented by Vice President Rutland.

The White Rose Symbol of Purity

The Blue Rose Symbol of Loyalty

The Yellow Rose Symbol of Godly Goal

The Red Rose Symbol of Christ's Blood

The Purple Orchid Symbol of Royalty

The Green Fern Symbol of Growth

Solo: Mrs. Ann Zackery "The Love of God." A Special Presentation to each Official of the Auxiliary by our National President, Mrs. Birdsong. Presentation of Gifts to our President by Mrs. Vivian Lee. A series of songs by Choir made up of Junior Women from different States. Introduction of National President, by Vice President Knight. "Have Thine Own Way Lord," was softly played while Mrs. Knight introduced the President. Solo: Mrs. Nell Hangee. President's Subject: "Challenging Conditions Through Enlargement of Mission Work. Isaiah 54:2; St. John 9:4. Solo: Mrs. Ann Jones, "He Promised Never To Leave Me Alone." Our President's message was excepted as part of our records.

Special Message by Rev. Timothy J. Prince, Mt. Zion Baptist Church, Oakland California, Subject: "Now I See." Solo by Rev. Prince. Love Offering was taken for our President.

WEDNESDAY EVENING SESSION

Devotion consisted of a Song; Scripture; Prayer. Afterwards, President Birdsong came forward.

Worship presented by Mrs. O. B. Williams, Share the Joy of Jesus. Love wasn't put in your heart to stay there. Putting Jesus first, others second and self last, you will have joy. After our Workshop, Song: "Jesus Keep Me Near The Cross" and "Pass Me Not O Gentle Saviour." Greetings by Mrs. Dorothy Brown. Song by the Williams Sisters, St. James Baptist Church. "What A Friend We Have In Jesus." Response by President Birdsong. Solo: "Lord Don't Move My Mountain."

Sermon: Rev. Eugene Boyd, Jr., Alternate: Rev. R. T. Rhim. Subject: "Jesus Wept." St. John 11:35. Solo: "My Heavenly Father Watches Over Me." Offering and Benediction.

THURSDAY, SEPTEMBER 5, 1974

President Barbara Kight, in charge. Workshop beginning at 8:30-9:30.

Presidents', Secretaries' and Teachers' Workshop was presented at this time. Following the workshop, devotion.

President Kight presented to us, Mrs. Filter, who told us why we should not complain so much, when we don't really have any complaints. Solo: "God Is So Good," by Sister Filter. Bible Lesson was brought to us by Mrs. Margaret Miller, Florida. Subject: "God Is Love." I Corinthians 13.

Discussion of our Aim:

Do, Justly, Sis. Kendal, Florida
Walk Humbly, Sis. J. Lewis, Mississippi
Love Mercy, Sis. H. Weatherall

Echoes from State Presidents, Jo Ann Rutland, Indiana; Barbara Pendleton, Illinois; V. Smith, Louisiana and E. Davis, Kansas.

Missionary Period by Mrs. Joan Lewis, Christian Women Demonstrating Christ. Esther 4:16 was given by Mrs. R. Sims of Alabama.

We were dismissed to go to the Parent Body for President Sams' Address.

THURSDAY EVENING SESSION

Devotion consisting of a Song: "Jesus Keep Me Near The Cross," Scripture: Psalms 67 and Prayer.

Drama conducted by Mrs. Carolyn Pierce.

Sermon by Rev. S. Griffin, Louisiana, Alternate: Rev. S. T. Kemper, Indiana. Scripture: I Corinthians 13. Subject: "Lord Teach Us To Pray, It Is Prayer Time," St. Luke 11:1.

Offering and Benediction.

FRIDAY, SEPTEMBER 6, 1974

President Rand in charge. Devotion consisted of Conversational Prayer.

We assembled into workshop given by Music Department, Ministers' and Deacons' Wives. After the workshop, we reassembled for devotion and preceded with our program for the day.

New workers were extended thanks and welcomed for attending the Convention.

Our Bible Lesson brought to us by Mrs. Doris Hall, Subject: "Call to Serve," I Chronicles.

Education Council Workshop came forward. Solo: "If I Can Help Somebody," Discussion of our Theme by Mrs. E. Hall, Texas.

Echoes from Michigan, Mississippi, Texas and Oklahoma.

President Birdsong came to us with the Missionary Tour of Africa. Mrs. Emma Alexander also talked on the Missionary Tour of Africa.

Mrs. Deborah Williams came to us with our Motto: "Commissioned and Ready To Serve In This Present Age." The Theme was beautifully brought to us and helpful to all present.

"Current Happenings" discussed by:

H. Alexander, Florida
L. Thomas, Oregon
E. Dawn, Texas

Visiting Minister's were introduced and had comments.

We were dismissed to meet with President Sam at the Parent Body.

Election of Officials for In-Coming Year as follow:

President Sis. Barbara Kight, Florida
First Vice President Sis. Otharyn Rand, Oregon
Second Vice President Sis. Joan Lewis, Texas

Third Vice President Sis Vivian Lee, California
 Recording Secretary Sis, Mary Kendal, Florida
 Assistant Recording Secretary Sis. Doris Nicholson, Alabama
 Corresponding Secretary Sis. Vickie Smith, Louisiana
 Treasurer Sis. Luch Thomas, Oregon
 Financial Secretary Sis. Carolyn Pierce, Louisiana
 Historian Sis. Joan Randall
 Assistant Historian Sis. Mary Davis
 Advisor Sis. Christine Birdsong

The remaining officials will be appointed by President Kight.

FRIDAY AFTERNOON SESSION

Reassembled at 5:20: Devotion consisting of Song: "Jesus Is On The Main Line," Scripture: Matthew 28:16-20, Song: "I'm Going To Live So God Can Use Me," Prayer: Song: "Victory Shall Be Mine." After which Missionary Thomas came forward and we were given information on how to go about our Street Mission. Returning at 6:45, reports were given from each group that went out. Total of 89 people were contacted, 71 Tracts were given out, 3 accepted Christ.

FRIDAY EVENING SESSION

Devotion song: "I Will Trust In The Lord," Scripture: Psalms 23, Song: "This Little Light Of Mine," Prayer: Song.

Mrs. I. Hall of National Home Mission Board came to us in her own way. Offering was taken for Home Mission Board.

Speaker on the Seven Deadly Sins. Afterwhich, the St. James Baptist Church Choir render two selections, "Lord Lift Me Up" and "Anybody Here Love The Lord."

Rev. Ragland came forward, Song: "Amazing Grace." Sermon by Rev. A. Preston, Subject: "The Name of Jesus," Scripture: Acts 4:12; John 3:31

Offering and Benediction.

SATURDAY, SEPTEMBER 7, 1974

Devotion consisted of Song, Scripture and Prayer. Afterwhich, President Birdsong came to us with words of inspiration. Mrs. Cells brought us a Bible Lesson, Subject: "Heaven" Scripture: John 14:1-3. Song: "My Lord Getting Us Ready For That Great Day." Expression by members and friends present.

Our Senior Advisor, Mrs O. B. Williams came to us with words of inspiration. "Seek Ye First The Kingdom of God and all these things will be added." Some of her favorite Scriptures, Psalms 71:1, Psalms 51:10; Proverbs 16:18. After beautiful words to us, she sang, "I'll Be Like Him."

Reports from the different councils

Financial Report—\$4,406.00

Remarks by the Pastor of First Street Baptist Church, Rev. Stubberfield, Vice President Jo Ann Rutland, Third Vice President, Rand and final words by our incoming President Barbara Kight. She also appointed the rest of the officials for the incoming year.

Our Junior Women' Convention was closed Saturday morning, September 7, 1974 by joining of hands and forming a circle with prayer, offered by Mrs. O. B. Williams.

OFFICERS

PRESIDENT

Catherine Collins Birdsong
 (213) 321-01362
 613 East Redondo Beach Blvd.
 Compton, California 90220

FIRST VICE PRESIDENT

Jo Ann Rutland
 542 South Central Court
 Indianapolis, Indiana 46205

SECOND VICE PRESIDENT

Barbara Kight
 996-2049
 698 S. W. Fourth Street
 Belle Glade, Florida 33430

THIRD VICE PRESIDENT

Otharyn E. Rand
 5765 East Garfield
 Portland, Oregon

RECORDING SECRETARY

Barbara Pendleton
848-4372
526 South Cyler Avenue
Oak Park, Illinois

ASSISTANT RECORDING SECRETARY

Doris Nicholson
328-0592
330 16th Court, North
Birmingham, Alabama 35204

CORRESPONDING SECRETARY

Mary Thigpen
863-2190
199 Holly Circle
Gulfport, Mississippi

TREASURER

Carolyn Pierce
(504) 859-0089
2605 Sixth Street
New Orleans, Louisiana

FINANCIAL SECRETARY

Carol Bedford
421 South Pine Street
San Antonio, Texas

BIBLE TEACHER

Doris Hall
6908 57th Avenue
Birmingham, Alabama 35206

ASSISTANT BIBLE TEACHER

Mary Miller
4105 West Jefferson
Orlando, Florida 32805

HISTORIAN

Geraldine Rayston
783-0109
1914 Churchman Avenue
Indianapolis, Indiana 46203

ASSISTANT HISTORIAN

Emma Thomas
6605 Deakin Street
Oakland, California 94609

MISSIONARIES

Jo Ann Williams
2624 Roosevelt Street
Shreveport, Louisiana 71704

Lucy Thomas
6109 N. E. Seventh
Portland, Oregon 97211

Joan Lewis
934-8390
Box 191
Brookshire, Texas 77432

REPORTER

Freddie Clark
560 North Pershing
Indianapolis, Indiana 46222

REPORTER

Betty Jones
839-0003
519 East Westchester
Tempe, Arizona

DIRECTOR OF MUSIC

Margaret Fields
785-7002
713 West 62nd Street
Los Angeles, California

MUSICIAN

Maurice Lewis
410 East First Street
Laurel, Mississippi

MUSICIAN

Ann Jones
1443 McAllister Street
Sacramento, California 95822

ADVISOR

Pauline Hudson
584-9490
688 Templeton Avenue
Daily City, California 94014

SENIOR ADVISOR

Mrs. O. B. Williams
1023 Ainworth Street
Portland, Oregon 97212

PASTORAL COUNSELOR

Dr. F. Benjamin Davis

PRESIDENT'S ANNUAL ADDRESS

To First Vice President, Rutland, Second Vice President Knight, Third Vice President Rand, all officers, members of the National Junior Women's Auxiliary, all Ministers of the Gospel and everyone present.

Unto Thee, O God, do we give thanks for another year of thy wondrous works. Thanks unto each of you for your prayers, and support given, which has helped our work to grow Spiritually, financially and numerically.

I stand boldly in the name of Jesus to say that I, may be physically stronger than last year, but by the Grace of God I am Spiritually stronger because a few years ago by the mercies of God I presented my body as a living sacrifice, holy, acceptable unto God. And being not conformed to this world, but transformed by the renewing of my mind and forgetting those things which are behind and pressing towards the mark for the prize of high calling of God. For these reasons, I can say that I am what I am today because of what I was yesterday. I will be what I will be tomorrow, because of what I am today. For I was a

sinner sinking deep in sin, trying to find my way. But now, I am a sinner saved by grace, washed in the blood of the lamb and I will be tomorrow and throughout eternity the same because one day I told the Lord that it would be all right if He signed my name and He chose me, cleaned me up, filled me and now He is using me.

Realizing that the fields are white and ready to harvest, we began in fields at home and spreading abroad.

November— I attended the Foreign Mission Board Meeting in Hattisburg, Mississippi. Contributions were made to M. A. B. Fuller Christmas Offering and towards our pledge for work in Africa. Bibles were sent to West Indies and Virgin Islands. February We attended our National Winter Board, held in Houston, Texas. The work increased spiritually, numerically and financially. Attended National Area Meeting in San Diego, California. March— Held Meeting in Los Angeles, California. April— National Area Meeting Followship in San Francisco, California. Sunday we returned to San Diego, California.

Upon the request of President Sams, each president was asked to accompany him to Africa to make a survey of Foreign Mission Project.

I thanked God for having the opportunity to travel to uttermost parts of the world. Thanks to each of you for your prayers, and support given. I want you to know that it is no secret what God can do. We arrived in Monrovia, Liberia on May 21. May 22 to Sione County to our Mission Sight. We were met by our missionary, Rev. Cottman, and members of Sione Village, singing in native tongues, "Glory To His Name." Dr. Sams stated that funds collected had been placed in the bank and will be used for improvement there in Sione County. We thank the Lord because we were able to witness and a young man accepted Christ.

We toured Nigeria, Ghana, Ivory Coast and left National Mission Guides. Arrived home June 4 from Africa and left June 7, for Oklahoma City, Oklahoma for a Mass Meeting. The Lord just filled our cups there. June 10, arrived in Wichita, Kansas for National Sunday School Congress, Enrollment tripled.

Thanks to each of you who responded to our National Mission Day in July. August 1-4, in Dallas, Texas for Mass Meeting.

Throughout the year, we have been on street missions, in hospitals, and prisons, and many souls have accepted Christ. The Lord blessed us and our reporter published our 1st. News Letter.

Thanks to each of you for making our Junior Mission a success.

The me: "Challenging Conditions Through Enlargement of Missionary Works." Isaiah 54:2

There is a striking similarity between the Book of Isaiah and the Whole Bible. The Bible has two main divisions, Old and New Testament. Isaiah has two divisions, 1st and 2nd. The Old Testament has 39 books. 1st Isaiah is comprised of 39 chapters. The New Testament has 27 books and 2nd Isaiah has 27 chapters.

Isaiah was a Hebrew Prophet, individualist, but always aware of the social and political needs of his nation. His message was not designed to mislead sinners, but to warn and challenge them. He was King Uzziah's cup bearer. King Uzziah was smitten with leprosy and had to withdraw from public affairs.

When Uzziah died Isaiah anticipated a crisis, but instead of a crisis there came God. He saw God, Himself and his call to duty.

God's instruction to men, women, preachers or teachers is to abide in Him. This is a divine and unchangeable imperative. The divine commission is applicable to all that listen. The Theme of our Message, if it is to follow, the divine mandate, must be God's Word. Our Mission is imperiled today by many temptations in the rapidly changing society. The church is operating under many kinds of pressures which are designed to detract our interest from the main stream of her divine purpose. And the main purpose is saving souls.

The book of Isaiah was written many years ago, but I am sure you can see that we are faced with the same conditions today. Such as National Crises, Political Tensions and Social Unrest. Injustice and corruption had entered into the structure of our nation. Men in high places are confused. Sin is not only lodged in the heart if the individual, but also in evil customs and unjust laws. Economic and social conditions are at their lowest level. Inflation has become a reality, drugs and crimes are rapidly increasing.

Man's heavy emphasis on education has resulted in what we call knowledge explosion. Some are saying education, not Salvation. Lack of Knowledge is not our problem. What Men lack is Wisdom to use their knowledge. No University offers a course on Salvation, or in Wisdom. Man can only get Salvation and Wisdom from God. When we rely upon education, we get what education can do; when we rely upon organization, we get what organization can do. Oh! but when we rely

upon prayer, we get what God can do. What the church needs today is not more machinery, not new organization or more methods, but men whom the Holy Ghost can use. Men of prayer. The Holy Ghost does not flow through methods but men. He does not come on machinery, but on men, he does not anoint plans, but men of prayer. II Chronicles 7:14, If my people, which are called by my name, shall humble themselves, and pray, and seek my face, and turn from their wicked ways; then will I hear from heaven, and I will forgive their sins and will heal their land.

We must not enlarge the condition of the world, we must challenge them through Enlargement of Missionary Works. In Challenging conditions, the church must stretch forth the curtains of their habitations. Spare not, it must strengthen its stakes as well as lengthen its cords. The church must anticipate enlargement. We should take the attitude and actions of those who are on the outside. We must realize that every church of today is the product of the Missionary Work of yesterday. Each one of us are sinners saved by grace.

When I think about the church being enlarged, I wonder if some are ready for enlargement. Do you have what it takes to enlarge. Are you the right person. You see David wanted to build the Temple, but God didn't want David to build because he had been a man of war, He wanted Solomon, his son, to build. David didn't insist or force himself. He advised Solomon to take heed; for the Lord hath chosen thee. It is unjust to force ourselves into enlargement before God calls. Isaiah was laid a live coal on his mouth, he said, "Here am I, send me," and then he was ready.

If the Lord hath not touched us, we are not ready to challenge conditions, because our ears are dull, our hands are filled with blood, our inward parts are wicked, our thoughts are vain, our tongues are unruly and full of deadly poison and our bones are full of sin. And we are in no condition to do Missionary Work. But when God comes, we are ready to cry aloud, "I must work the works of Him that sent me, while it is day; the night cometh when no man can work."

Night is coming and we must go where the problems exist and compel men to come that the Lord's house maybe filled.

For too long ministers and teachers of God's Gospel are only interested in enlarging church buildings and large memberships. Some of our churches have 500 to 600 members in Sunday School and

morning worship, and maybe 10 out to mission, 5 or 6 out to prayer and nobody to go on street missions or hospital and prison.

I don't know what each of you attend the Convention for, but we should come for the expressed purpose of learning and know how well each mission did last year. If you have only raised money and have not been the instigator of some soul having been saved, your enlargement is not in focus. If you have not stopped hating since last year, then your heart is not changed. And God can not use loveless men.

Are you still hiding in hate zone and strife one. Highways and alley and with someone doing your dirty work of undermining the society? And when the storm is over, you show your face and try and start another one and never ask the question, Is there any word from the Lord? If so, let the redeemed say so.

Where I stand to is not an easy task, it looks easy, but it is not. It is workable through Christ's enlargement of Missionary Work. I stand boldly in Him, lest manner that I was ever taught to say that I have enlarged my tent in my home. I have kept wayward boys and girls, fed and clothed them. Stood by bed sides of sick, stretched out my cord, tightened my stakes. Because whenever you call me, I answer your call, some times by even coming. Many times I traveled sick, no money, not knowing where I was going to stay. I speak in languages of Paul who said, I learned how to be hungry and how to be full, how to be abased and exalted by God.

But Jesus opened many ways and doors. I have led the National Junior Women as high as the Master's teachings permitted. Conditions may have made me sound a little harsh and cause you not to follow as you should, but I was led by the Holy Spirit in spite of. Many cries were made and you didn't answer as Christ would have you do. But I accepted the Lord, and challenged conditions through enlargement of Missionary Works.

So let the work that I've done, speak for me. For I shall let nothing separate me from the Love of God.

Cathrine Birdsong, President
Junior Women's Auxiliary
National Baptist Convention
of America



MRS. RUBY ROWE
President

1974-1975

Nurses Corps

AUXILIARY

OF THE NATIONAL

BAPTIST CONVENTION OF AMERICA

OFFICIAL STAFF

President: Sis. Ruby G. Rowe, 1344 West 34th St. Indianapolis, Ind. 46208

First Vice: Sis. Helen B. Ussery, 3702 Alberta St. Houston, Tex. 77021

Second Vice: Sis. Alberta Talbert, 1252 E. 45th St. Los Angeles, Calif. 90011

Third Vice: Sis. Mattie Lensey, 749 Oakwood Blvd., Chicago, Ill. 60653

Executive Secretary: Sis. Ernestine Simms, 5007 N. Roman St., New Orleans, Louisiana 70117

First Asst.: Sis. Louise Rideaux, 2706 Tierwester St., Houston, Tex. 77004

Second Asst.: Sis. Della Haley, 939 Inverness Ave., Nashville, Tenn.

Corresponding Secretary: Sis. Learline Haniton, 1817 W. 64th St., Indianapolis, Ind. 46260

Treasurer: Sis. Mary Miller, 1828 26th Ave., Seattle, Wash.

Devotional Leader: Sis. Leola Jamerson, 1560 Hudson Ave., San Francisco, Calif. 94124

Asst. Devotional Leader: Sis. Annie M. Cheatum, 1205 Penna Ave., Clearwater, Florida

Instructor: Sis. Thelma A. Holly, 2250 Bush St., San Francisco, Calif. 94115

Asst. Instructor: Sis. Bessie M. Price, 719 E. 42nd St., Houston, Tex.

Historian: Sis. Laura Fuller, 10 Chicore Ave., Greenville, S. C. 29605

Parliamentarian: Sis. Veronia Fung, 226 N. Terry Ave., Orlando, Fla. 32801

Statistician: Sis. Theresa K. Griffin, 336 Profit St., Marrero, La.
 Chorister: Sis. Estella Martin, 2420 Bond St., Indianapolis, Ind.
 Pianist: Sis. Onie Williams, 141 E. 76 Pl., Los Angeles, Calif. 9003
 Advisor: Rev. E. D. Dixon, 400 S. Hudson St., Greenville, S. C.

1974-----MID-WINTER BOARD-----HOUSTON, TEXAS-----1974

ALABAMA

Macedonia Baptist Church, Rev. E. L. White, Pastor,
 Prichard, Ala. \$5.00

CALIFORNIA

Gt. Ebenezer Baptist Church, Rev. A. S. Lott, Pastor 5.00
 Macedonia Baptist Church, Rev. G. L. Bedford, Pastor,
 San Francisco, Calif. 5.00
 Officer: Leola Jamerson . . 5.00 Officer: Thelma Holley . . 5.00

COLORADO

Union Baptist Church 3148 Humbolt St., Denver Colo. Rev. A. L.
 Bowman,
 Pastor 10.00

FLORIDA

Progressive Missionary and Educational Baptist
 Convention of Florida 15.00
 Second Missionary Baptist Church, Rev. J. Sams, Pastor 5.00
 Mrs. Susie Thompson, President 1458 W. 2nd St. Jacksonville, Fla.
 Shiloh B. C., Rev. J. W. Toomer, Pastor Orlando, Fla. 5.00
 Officer: Veronica Fung 5.00
 Galilee M.B.C. Rev. J. Crosby, Pastor, St. Petersburg, Fla. 5.00

ILLINOIS

Illinois National Baptist State Nurses 15.00
 Morning Star Baptist Church, Rev. L. W. Mingo, Pastor 5.00
 Northwood River District 10.00
 Officer: Mattie Lensey 5.00
 Antioch Baptist Church 5.00
 Fieldworker: Mrs. Betty Perry, Illinois 5.00
 Metropolitan Baptist Church, Rev. Jesse Taylor, Pastor 5.00

INDIANA

New Bethel M. B. C., Rev. B. F. Davis, Pastor 5.00
 Bethesda Baptist Church 5.00
 President, Anna Jones . . . 2.50 Secretary, Alma J. Mimms . . 2.50
 Corinthian Baptist Church 5.00
 Member: Lillian R. Troodson 2.50
 New Liberty M. B. C. 5.00
 Shiloh Baptist Church, 3801 Forest Manor, Indianapolis, Ind. . . 10.00
 Greater St. Mark B. C. 5.00
 Members: Lillie Mae Webster 2.50
 Ruby Caudle 2.50
 Mt. Moriah B. C., Rev. E. T. Johnson, Pastor, Indpls, Ind. . . . 5.00
 Natl' President: Ruby G. Rowe 5.00
 Natl' Cor. Sec'y: Learline Haniton 5.00

| | |
|-----------------------------------|---------------------------------|
| Harry Relford 2.50 | Rosa K. Horton 1.00 |
| Mary Trotter 2.50 | Lillie Mumford 2.50 |
| Zelma Freeman 2.50 | Nattie L. Hurd 2.50 |
| Willie Mae Bridgeforth . . . 2.50 | Rev. E. Johnson 2.50 |
| Lucinda Brown 2.50 | Alfred Simpson 2.50 |
| Anna Louise Townsend . . . 2.50 | Lorraine Nettles 2.50 |
| Evelyn Scott 2.50 | James Rowe 2.50 |
| Helma Lisco 2.50 | Minnie Hayes 2.50 |
| Ida Mary Johnson 2.50 | Corrine Lee 2.50 |

| | | | |
|----------------------------|------|------------------------------|------|
| Georgia Burrell | 2.50 | Lutoria Garrison | 2.50 |
| Louise Townsend | 2.50 | Rosa L. Johnson | 2.50 |
| Lena Cave | 2.50 | Bessie Holt | 2.50 |
| Birdie Gamble | 2.50 | Rosencran Banks | 2.50 |
| Mary Whartley | 2.50 | Earnestine Simpson | 2.50 |
| Lennie Russell | 2.50 | Opie Brown | 2.50 |
| Pearline Rayner | 2.50 | Sis. Ridley | 1.00 |
| Louise Wilkerson | 2.50 | | |

| | |
|--|-------|
| Central District Nurses, Ind. | 10.00 |
| New Liberty Baptist Church | 5.00 |
| Member: Nellie Warnock | 2.50 |
| Indiana M. B. State Convention | 15.00 |
| Union Baptist Church | 5.00 |
| Fieldworker: Margaret Chambers | 5.00 |
| First Samuel Baptist Church 1819 E. 35th St. | 5.00 |
| President: Lettie B. Andrew | 5.00 |
| Member: Martha E. Bertram | 2.50 |
| Mt. Paran Nurses Corp | 5.00 |

| | |
|------------------------------------|--------------------------------|
| Pres: Sartilliah Jamerson | Fin. Secretary: Rebecca Tanner |
| 1st. Vice Pres: Beatrice Holifield | Chaplain: Emma Price |
| 2nd Vice Pres: Ruth Davis | Member: Darpe L. |
| Secretary: Elizabeth Armstrong | Thomas |
| Treasurer: Lillian Jones | 20.00 |

LOUISIANA

| | |
|--|-------|
| Margie Wiggins, President, 1945 Laurel St., Shreveport, La | 5.00 |
| LA. Freedmen Nurses | 15.00 |
| Rev. John Francis, Jr. President, New Orleans La. | |
| Mrs. Ernestine Simms, State President, 5007 N. Roman St., New Orleans, La. | 5.00 |
| St. John Inst. Missionary B. C., Rev. E. W. Hausey, Pastor | 5.00 |
| President: Mrs. L. E. Bush, 5314 LaSalle St., New Orleans, La. | |
| Gr. Mt. Carmel B. C., Rev. L. J. Jackson, Pastor, New Orleans, La. | 5.00 |
| Field Worker: Mary Louise Johnson | 5.00 |

| | | | |
|-----------------------------|------|------------------------------|------|
| Florence Sterling | 2.50 | Katie Williams | 2.50 |
| Myrl Nelson | 2.50 | Gency Anderson | 2.50 |
| Pearline Smith | 2.50 | Dorothy Spencer | 2.50 |
| Vernon Cambre Jr. | 2.50 | Essie Mae William | 2.50 |
| Edward Simms | 2.50 | Barbara Bridges | 2.50 |
| Lenora Carson | 2.50 | Nellie Simon | 2.50 |
| Mary Sanders | 2.50 | Beatrice Anderson | 2.50 |
| Virginia Hollins | 1.00 | Rev. L. J. Jackson | 2.50 |

| | |
|---|------|
| Galilee Baptist Church, Rev. E. Jones, Pastor | 5.00 |
| Little Zion B. C. No. 3, 441 Wilson St., Marrero, La. | 5.00 |
| Member: Ethel M. Davis | 2.00 |
| New Hope B.C., Rev. F. H. Dunn, Pastor, 1807 LaSallee, N. O., La. | 5.00 |
| Officer: Sis. Gertrude Ward | 5.00 |
| Fieldworker: Sis. Ollie Hogan | 5.00 |

| | | | |
|-------------------------------|------|-------------------------------|------|
| Sis. Eva Carr | 5.00 | Sis. Laura Thigpen | 5.00 |
| Sis. Earlie Brister | 5.00 | Sis. Mary Pierce | 2.50 |
| Sis. Beverly Price | 2.50 | Sis. Daisy Marzett | 2.50 |
| Sis. Lucille Frank | 2.50 | Sis. Louise Joseph | 2.50 |
| Sis. Betty Thomas | 2.50 | Sis. Rosemary Brown | 2.50 |
| Sis. Odessa Harris | 2.50 | | |

MICHIGAN

| | |
|--|------|
| Greater Mt. Tabor Baptist Church, Detroit, Mich. Rev. Aaron Blackman, Pastor | 5.00 |
|--|------|

MISSOURI

| | |
|---|------|
| St. Stephen Bapt. Church, Rev. John W. Williams, Pastor | 5.00 |
|---|------|

OKLAHOMA

| | |
|--|-------|
| Fifth St. Baptist Church, Rev. N. Lawrence Liggins, Pastor, 801 N. E. 5th St., Oklahoma City, Oklahoma | 10.00 |
|--|-------|

PENNSYLVANIA

Enon Baptist Church, Rev. W. E. Cook, Pastor, 19th & Green,
Philadelphia, Pa. 5.00

SOUTH CAROLINA

Bethesda B. C., Rev. W. A. Johnson, Pastor, 1125 Prince St.,
Georgetown, S. C. 5.00
Tabernacle Baptist Church, Greenville, S. C. 5.00
Advisor: Rev. E. D. Dixon 5.00
Friendship Baptist Church, Rev. R. J. Daniels, Conway, S. C. . . . 5.00
Springfield Baptist 5.00
President: Annie Mae Heard 5.00
Fieldworker: Rosa Williams 5.00
State President: Rosa Williams 5.00
Historian: Laura Fuller 5.00

TEXAS

Jordan Grove Missionary Baptist 5.00
Fieldworker: Willie B. Upson, Texas 5.00
Greater Mt. Zion B. C., Rev. N. Bacon, Jr., Pastor, Austin, Texas
President: Myrtle Greer . . . 5.00 Secretary: Willie V.
Elizabeth Allen 2.50 Underwood 2.50
Monetta Sneed 2.50 Rena Washington 2.50
Sylvia Peaches 2.50 Georgia Smith 2.50
Gertha Hargis 2.50 Emma L. Pitts 2.50

St. John M.B.C., Dr. Robert Wilson 5.00
Pleasant Grove Baptist., Rev. D. Jackson, Pastor 5.00
Member: Willie Wyatt, 3002 Geury 2.50
Mount Zion Baptist, Rev. G. V. Clark, Pastor, Austin, Tex. . . . 5.00
Pres: Freddie Roberts 5.00
Vice Pres: Alberta Tinnon 2.50
2nd Vice Pres: Annie Arnold (Treasurer) 2.50
Secretary: Ruth Cooper 2.50

BAPTIST CONVENTION OF AMERICA

Ella Wilson 2.50 Lucille Williams 2.50
Ruth Williams 2.50
First St. Mark, Rev. W. Weathers, Pastor, 2934 Brackenridge . . . 5.00
Good Hope B. C., Houston, Texas
Greater New Hope M.B.C., Rev. H. L. Price, Pastor 10.00
Fieldworker: Bessie Price 5.00
Mrs. H. Ussery 2.50 Mrs. Frazier Scurry 2.50
Macedonia B.C., Rev. R. L. Washington, Houston, Tex. 77019
Member: Bethada Dudley 2.50
New Mt. Carmel M.B.C., Rev. C. A. Berry, Pastor 5.00
Pres: Sis. Elnora Moore 5.00
Sis. Mattie Pruitt 1.25
Sis. Willie Mae Simmons . . . 2.50
Greater Zion, Rev. M. L. Price, Pastor, Houston, Tex. 5.00
Officer: Sis. Ida Baker 5.00
Fieldworker: Emma Jackson 5.00
Members: Jimmie L. Nichols 5.00
Nadine Gentry Williams 2.50
Bethlehem Baptist Church, Rev. M. L. Jackson, Pastor 5.00
Fieldworker: Mrs. Lee Creswell 5.00
Member: Mrs. Norma Lane 1.00
Shiloh Baptist Church, Rev. B. S. Lane, Pastor 5.00
Officer: Louise Rideaux 5.00
Member: Johnnie Lane 2.00
Marlboro Heights B.C., Rev. Abercrombie, Pastor 5.00
P. O. Box 644, Killeen, Texas 76541
Oliver Chapel Baptist Church, Rev. A. Chas. Bowie, Pastor
Pres: Nancy Long 5.00
1st Vice Pres: Oibie Monroe 5.00
Secretary: Josephine Mathies 5.00
Treasurer: Eva Lewis 5.00
Member: Loise Ward 2.50
Member: Beulah Thomas 2.00
Member: Lessie Gray 2.00
Zion Baptist Church, 1301 S. 23rd Conner
Mrs. Ruby Polk, 1720 S. 19th St., Waco, Tex., 76706 2.50

| | |
|---|-------|
| Greater Mt. Olive Baptist, Rev. Lorenza Hartfield, Pastor | 5.00 |
| Pres. & Fieldworker: Marguerite Fortson | 10.00 |
| Ruby Johnson | 2.50 |
| Jurline Scott | 2.00 |
| Pimmie Stanley | 1.00 |
| Linnie M. Lenord | 2.50 |

TENNESSEE

| | |
|---|-------|
| New Hope M. Baptist Church, Rev. J. C. Turner, Pastor | 5.00 |
| Nashville, Tenn. | |
| St. John Baptist Church, Rev. Jerry Jerkins, Pastor | 25.00 |
| 710 Main St., Clarksville, Tenn. | |

WASHINGTON

| | |
|--|------|
| New Hope B.C., Rev. C. E. Williams, Pastor | 5.00 |
| 124 21st. Ave., Seattle, Wash. | |

ALABAMA

| | |
|---|-------|
| Macedonia Baptist Church, 131 July Ave., Prichard, Ala. | 10.00 |
| Pastor, Rev. E. L. White, 420 Acorn St., Ala. | 3.00 |
| Fieldworker: Dorothy Williams | 7.00 |

ARIZONA

| | |
|--|-------|
| District Zion Rest; Rev. L. J. Dunbar, Moderator | 25.00 |
| 4030 S. 13th Ave., Phoenix, Ariz. | |
| District Pres: Francis Scott | 5.00 |
| Fieldworker: Francis Scott, 1935 E. Monroe St. | 50.00 |
| Emanuel Baptist Church, Rev. Pratt | |
| Henry Barnwell | 1.00 |
| Rev. G. T. Brinkly | 1.00 |

CALIFORNIA

| | |
|--|--|
| Greater Cornerstone Baptist Church, 5946 Figueroa St., Los Angeles, Calif. | |
| Rev. Wilbert Hudson, Pastor | |
| Unit Pres: Mrs. Ranie Pharms, 1115 Fedora St., First Aid Auxiliary | |

| | | | |
|----------------|------|----------------|------|
| Leola Green | 1.00 | Ocielee McGill | 1.00 |
| Plumer Winn | 1.00 | Anna M. Morris | 1.00 |
| Lucille Fields | 1.00 | Letha Session | 1.00 |
| Katie Noble | 1.00 | Callum King | 1.00 |
| Odessa Shaw | 1.00 | Leona Wafer | 1.00 |

| | |
|--|-------|
| Onie Williams, Nat'l Pianist | 15.00 |
| Greater Ebenezer B.C., Rev. A. W. Lott, Pastor | 10.00 |
| 5300 So. Denker Ave., Los Angeles, Calif. 90062 | |
| El Bethel Baptist Church, Rev. J. R. Richardson, Pastor | 10.00 |
| 1320 Golden Gate Ave., San Francisco, Calif. 94115 | |
| Unit Pres: Elnora Geter, 1158 Page St. | |
| Mt. Moriah M.B.C., 43rd Figueroa, Los Angeles, Calif. | 10.00 |
| Rev. Earl Pleasant, Pastor (now deceased). | |
| Solid Rock Baptist Church, 8218 S. Broadway, Los Angeles, Calif. | 10.00 |
| Rev. Sidney Birdsong, Pastor, 1858 W. 83rd St. | 3.00 |
| Unit Pres: Lena Graves, 1202 1/2 W. 35th St. | |

| | | | |
|--------------------|------|-----------------------|------|
| Lena Graves | 1.00 | Nellie Hendley | 1.00 |
| LaVera Nelson | 1.00 | Betty Young | 1.00 |
| Fannye Kimbell | 1.00 | Myrtle Zeilger | 1.00 |
| Parrie Lee Jordan | 1.00 | Lola Jacques | 1.00 |
| Carolyn Washington | 1.00 | Elizabeth Wynne | 1.00 |
| Eddie M. Floyd | 1.00 | Lemonia Page | 1.00 |
| Thomas Jordan | 1.00 | Ronnie Nelson | 1.00 |
| Cisero Hendley | 1.00 | Josephine Birdsong | 1.00 |
| Carrie Harris | 1.00 | Mary Gardenhire | 1.00 |
| Beverly Antee | 1.00 | Russell Matthews, Jr. | 1.00 |
| Zelma Matthews | 1.00 | Russell Matthews | 1.00 |
| Micheal Bennett | 1.00 | Encetra Washington | 1.00 |
| Alma Wise | 1.00 | Chemette Washington | 1.00 |
| Alfred Antee | 1.00 | Lucille Matthews | 1.00 |

| | |
|---|-------|
| Progressive Baptist, Rev. T. W. Coggs, Jr., Pastor | 10.00 |
| 10963 S. Western Ave., Los Angeles, Calif. | |
| Unit Pres: Gwendolyn Petty, 10241 S. VanNess, Inglewood, Calif. 90303 | |

| | | | |
|--|------|-------------------------------|------|
| Brenda Pollard | 1.00 | Bernard Hayden | 1.00 |
| Marjorie Anderson | 1.00 | Mrs. A. L. Huff | 1.00 |
| Ann Weber | 1.00 | Mae Carol Johnson | 1.00 |
| Elizabeth Choice | 1.00 | Kay Francis Johnson | 1.00 |
| Gwendolyn Petty | 1.00 | | |
| Macedonia B. C., Rev. G. L. Bedford, Pastor, 2135 Sutter 10.00 | | | |
| Unit Pres: Thelma Holley, 2250 Bush St., San Francisco, Calif. | | | |
| Natl' Instructor: Thelma Holley 15.00 | | | |
| Devotional Leader: Leola Jamerson 15.00 | | | |
| Marie Hollis | 1.00 | Lessie M. Smith | 1.00 |
| New Hope B. C., Dr. B. O. Byrd, Pastor, 5200 S. Central, | | | |
| Los Angeles 10.00 | | | |
| Fieldworker: Bertha Thornton 50.00 | | | |
| Pacific District Assoc., Rev. R. W. McCrain, Moderator 25.00 | | | |
| 1642 E. 47th St., Los Angeles, Calif. | | | |
| Alberta Talbert — District President 5.00 | | | |
| Natl' 2nd Vice President 15.00 | | | |

COLORADO

| | |
|---|-------|
| Union Baptist, 3200 Dahlia St., Denver, Colo. 80207 | 25.00 |
| Rev. A. L. Bowman, Pastor, 3148 Humbolt St. | |

FLORIDA

| | |
|--|-------|
| St. John M.B. Church, Elder E. Newkirk, Pastor | 10.00 |
| 3401 25th Ave., Tampa, Florida 33605 | |
| Unit Pres: Mrs Pauline Cole | |
| Messenger: Mrs. Daisy Washington, 3901 E. Osborne Ave. | |
| Pauline Cole | 1.00 |
| Dorothy Hudson | 1.00 |
| Dorothy McCoy | 1.00 |
| Ahameze Turner | 1.00 |
| Audrey Newkirk | 1.00 |
| Naomi Jones | 1.00 |
| Jilda McKinley | 1.00 |
| Barbara Shaw | 1.00 |
| Rachel Jennings | 1.00 |
| Susie Paige | 1.00 |
| Zadie Gilmore | 1.00 |
| Rosa Lee Harris | 1.00 |
| Shirley Myles | 1.00 |
| Rachel Jennings | 1.00 |

| | | | |
|---|------|-------------------------------|------|
| Amie Cherry | 1.00 | Carrie Ransome | 1.00 |
| Linda Munford | 1.00 | Laurine Smith | 1.00 |
| Margie Williams | 1.00 | Ora Lee Brown | 1.00 |
| Mary Reed | 1.00 | Beatrice Warmack | 1.00 |
| Ardeese Brown | 1.00 | Lilla Maddox | 1.00 |
| C. M. Martin | 1.00 | Beatrice Daniels | 1.00 |
| Barbara Neshitt | 1.00 | Queen Gaskins | 1.00 |
| Mt. Zion Progressive Baptist, 950 20th St. South, | | | |
| St. Petersburg, Fla. 10.00 | | | |
| Rev. L. S. McCree, Pastor, 1616-27th Ave. South | | | |
| Unit Pres: Lizzie Shaw, 1632-27th Ave. South | | | |
| Rev. L. S. McCree | 1.00 | Lizzie Shaw | 1.00 |
| Bertha Ruth | 1.00 | Katheryn Curry | 1.00 |
| Maggie Bryant | 1.00 | Edna Matt | 1.00 |
| Glenda Clark | 1.00 | Izella McCree | 1.00 |
| Lula M. Jones | 1.00 | Mildred Surry | 1.00 |
| Kay F. Mullen | 1.00 | Louise Blount | 1.00 |
| Lula Williams | 1.00 | | |
| Faith Temple, Rev. Louis Carr, Pastor, 602 E. Palm Ave. 10.00 | | | |
| Unit Pres: Theresa Williams, Tampa, Fla. | | | |
| Progressive M. & E. State Convention of Fla. 50.00 | | | |
| Dr. J. C. Sams, State Pres., Jacksonville, Fla. | | | |
| State Pres: Veronica Fung 10.00 | | | |
| Mt. Sinai M.B. Church, 1551 Lee St., Jacksonville, Fla. 10.00 | | | |
| Rev. B. J. Lane, Pastor, 2026 Venus St. | | | |
| Unit Pres: Pearly King, 1210 W. 27th St. 5.00 | | | |
| Vera Siplim | 1.00 | A. B. Kimbrough | 1.00 |
| Mildred Kendrick | 1.00 | Rev. B. J. Lane | 1.00 |
| New Mt. Zion Baptist Church, Rev. B. L. Jones, Pastor 10.00 | | | |
| 2511 E. Col. Dr., Tampa, Fla. 33605 | | | |
| Unit Pres: Helen Lundy, 3209 E. Genesee, 33610 | | | |
| Messenger: Helen Lundy 3.00 | | | |
| Altamease Copeland | 1.00 | Lucinda K. Williams | 1.00 |
| Shirley Bradley | 1.00 | Bertha Washington | 1.00 |
| Cyromatine Washington | 1.00 | | |

| | |
|---|-------|
| Shiloh Baptist, 604 N. Jackson St., Orlando, Fla. | 10.00 |
| Rev. J. W. Toomer, Pastor, 633 W. Jackson | |
| Unit Pres: Addie Miller, 721 Depugh St., Winter Park, Fla. | 3.00 |
| Ella McGill | 1.00 |
| Veronica Fung | 1.00 |
| Natl' Parliamentarian: Veronica Fung | 15.00 |
| Galilee Missionary B.C., Rev. Frank Cubby, Pastor | 10.00 |
| Unit Pres: Inell Jackson, 2100-22 St. So., St. Petersburg, Fla. | 3.00 |
| Julia Barbra | 1.00 |
| East Florida & Bethany Assoc., Rev. B. H. Hartley, Moderator | 25.00 |
| District Pres: Susie Thompson, P. O. Box 2155, Jacksonville, Fla. | 5.00 |
| Second Baptist, 954 Kings Rd., Jacksonville, Fla. | 25.00 |
| Rev. J. C. Sams, Pastor | |
| Unit Pres: Susie Thompson, P. O. Box 2155 | 5.00 |
| Pleasant Grove B. Church, Rev. Joseph Gordon, Pastor | 10.00 |
| 2550-9th Ave. So., St. Petersburg, Fla. | |
| Unit Pres: Daisy Hardey, 1516-15th St. So. | 3.00 |
| Mt. Ararat Baptist, 2501 N. Myrtle Ave., Jacksonville, Fla. | 10.00 |
| Rev. D. J. Graham, Pastor, 1192 W-21st St. | |
| Unit Pres: Willie G. Marton | |
| Messenger: Marinda Tenmant, 1445 W. 15th | 3.00 |
| Mt. Calvary B. C., 4724 Raleigh St., Orlando, Fla. | 10.00 |
| Rev. T. E. Gainous, Pastor | |
| Unit Pres: Mable Pinkins | |

ILLINOIS

| | |
|---|-------|
| Ill. National Baptist State Convention | 50.00 |
| State Pres: Rev. Luke W. Mingo, 3993 S. King Dr. 606503 | |
| Nurses' Pres: Daisy Wilson Lee | 10.00 |
| Antioch Church, 6248 Stewart, Rev. W. N. Daniel, Pastor | 10.00 |
| Unit Pres: Betty Perry, 518 W. 62nd St. 60621 | |
| Clara B. Tell | 2.00 |
| V. Hick | 1.00 |
| Esther Power | 1.00 |
| Margaret Dorsey | 1.00 |
| Virgie Crasland | 1.00 |
| Velma Eserett | 1.00 |
| Betty Perry | 2.00 |

| | |
|---|-------|
| Antioch M.B.C., Rev. W. N. Daniels, Pastor, 415 W. Inglewood, Chicago, Ill. | |
| Unit Pres: Daisy Wilson (State Pres.), 6400 Normal Blvd. | |
| Enchelle Jenkins, Messenger Superintendent, 35 W. 83rd St. | 3.00 |
| Daisy W. Lee | 1.00 |
| Gussie Newson | 1.00 |
| Alice Wilson | 1.00 |
| Lillie Nolon | 1.00 |
| Annie Johnson | 1.00 |
| Virginia Evans | 1.00 |
| Florence Glaston | 1.00 |
| Ruby Conelius | 1.00 |
| Pat Dixon | 1.00 |
| Claryce Hardison | 1.00 |
| Selma Wordlow | 1.00 |
| Julia Hobson | 1.00 |
| Northside Baptist Church, 1901 N. Railroad Ave., Decatur, Ill. | 5.00 |
| Rev. Marshall Hughes, Pastor | |
| Unit Pres: Obelia J. Franklin, 1240 E. Olive | |
| Eva Groves | 1.00 |
| Freddie Taylor | 1.00 |
| Rebecca Thomas | 1.00 |
| Anita Hughes | 1.00 |
| Hattie Calnese | 1.00 |
| Mae Walker | 1.00 |
| Ruby Newell | 1.00 |
| Obelia Frankin | 1.00 |
| Joe Caldwell | 1.00 |
| Ebenezer First Aid, 4501 Vincennes Ave., Chicago, Ill. | 10.00 |
| Rev. F. K. Sims, Pastor | |
| Unit Pres: Luvenia Holley, 520 E. 45th St. | |
| Luvenia Holley | 1.00 |
| Eleanor Simpkins | 1.00 |
| Morning Star Baptist, 3993 S. King Dr., Chicago, Ill. | 10.00 |
| Rev. Luke Willis Mingo, Pastor | |
| Unit Pres: Gussie M. Newson, 4550 S. King Dr. | 3.00 |
| Lauri A. Williams | 1.00 |
| Naomi Reynolds | 1.00 |
| Louise Knox | 1.00 |
| Robbie Thomas | |
| Zion Temple B. C., Rev. F. F. Johnson, Pastor, 7010 Union Ave., Chicago | 10.00 |
| Natl' Official: Mattie Lensay | 5.00 |
| Northwood River District Assoc., Rev. Jesse Taylor, Moderator | 25.00 |

INDIANA

Mt. Moriah Baptist 2349 Keystone Way, Indpls., Ind. 10.00
 Rev. E. T. Johnson, Pastor, 3179 N. Capitol Ave.
 Unit Pres: Ruby Rowe, 1344 W. 34th St.
 Messengers: Ruby Rowe 3.00

| | |
|-----------------------------------|------------------------------------|
| Learline Haniton 3.00 | Elizabeth Scrivener 1.00 |
| Willie Mae Bridgeforth . . . 3.00 | Betty Mae Frye 1.00 |
| Louise Townsend 1.00 | Anna Louise Townsend . . 1.00 |
| Harry Relford 1.00 | Mary Trotter 1.00 |
| James Rowe 1.00 | Mary Ida Johnson 1.00 |
| Lorraine Mettles 1.00 | Zelma Freeman 1.00 |
| Agnes Farrer 1.00 | Helma Lisco 1.00 |
| Rosa R. Horton 1.00 | Earnestine Simpson 1.00 |
| Nattie L. Hurd 1.00 | Lennie Russell 1.00 |
| Georgia Burrell 1.00 | Minnie E. Hayes 1.00 |
| Tressie Berryhill 1.00 | Lutoria Garrison 1.00 |
| Rosencran Banks 1.00 | Bessie Holt 1.00 |
| Doris Grant 1.00 | Rosa L. Johnson 1.00 |
| Rev. E. T. Johnson 1.00 | Patricia McGraw 1.00 |
| Lillie I. Mumford 1.00 | Alfred Simpson 1.00 |
| Maggie Shelbourne 1.00 | Louise Wilkerson 1.00 |
| Mary Whartley 1.00 | Opie Brown 1.00 |
| Dorothy Young 1.00 | Corine Lee 1.00 |
| Lena Cave 1.00 | |

Mt. Olive Baptist Church, 1003 W. 16th St., Indpls., Ind. 10.00
 Rev. H. T. Toliver, Pastor, 3925 N. Capitol
 Unit Pres: Mary L. Dumas, 2712 Mo. Illinois, 46208 1.00
 Messengers: Gladys Coleman 1.00

| | |
|-------------------------------|-------------------------------|
| Susie Jenkins 1.00 | Tillie Duncan 1.00 |
| Amos Willis 1.00 | Mary Solomon 1.00 |
| Officer Angie 1.00 | Ollie Traumer 1.00 |
| Thelma Parnell 1.00 | Mamie Taylor 1.00 |
| Raymond Walker 1.00 | Hettie Bingham 1.00 |

BAPTIST CONVENTION OF AMERICA

Mt. Calvary Baptist 1848 Blvd., Rev. F. Moore, Pastor 10.00
 Unit Pres: Zephyr Allen, 564 Drake, Indpls., Ind. 1.00
 Mt. Paran Baptist 3425 Blvd Place, Indpls., Ind. 10.00
 Rev. B. J. Sinis, Pastor, 3716 N. Temple St.
 Unit Pres: Sartilliah Jamerson, 819 W. 25th St.

| | |
|-----------------------------------|----------------------------------|
| Messengers: | Edith Arnold 1.00 |
| Sartilliah Jamerson, 819 W. | Nebraska Homer 1.00 |
| 25th 3.00 | Amelia Johnson 1.00 |
| Ella M. Holifield, 4215 Blvd. | Venatine Sanders 1.00 |
| Pl 3.00 | Pearl Coleman 1.00 |
| Beatrice Holifield 3.00 | Nell Bransford 1.00 |
| Ernest Holifield 3.00 | Dayse Thomas 1.00 |
| Elizabeth Armstrong 1.00 | Lillian Jones 1.00 |
| Maggie Clark 1.00 | Janie Russell 1.00 |
| Pearl Scott 1.00 | Mary Drake 1.00 |
| Charity Bolden 1.00 | Susie Banks 1.00 |
| Enma Price 1.00 | Mary Johnson 1.00 |
| Evelyn McClaren 1.00 | Roxie Tolliver 1.00 |
| Rebecca Tanner 1.00 | Ruth Moore 1.00 |
| Alberta Potter 1.00 | Florine Coffee 1.00 |
| Will Johnson 1.00 | Hattie Coleman 1.00 |
| Ethel Smith 1.00 | Soni Thomas 1.00 |
| Elizabeth Williams 1.00 | Helen Miller 1.00 |
| Mary Moore 1.00 | Lula White 1.00 |
| | Elizabeth Parsons 1.00 |

South Calvary B. C., 1146 S. Kenwood, Indpls., Ind. 10.00
 Rev. Leo Sneed, Pastor, 137 West 44th St.
 Unit Pres: Mary Spurling, 1034 Eugene St.
 Messenger: Ardell Gibson, 1110 S. Ill. St. 3.00

| | |
|----------------------------------|---------------------------------|
| Mary Spurling 1.00 | Jeanetta Stewart 1.00 |
| Annie B. Sprowels 1.00 | Evelyn Irwin 1.00 |
| Clara Suggs 1.00 | Hattie Johnson 1.00 |

Central District, Rev. J. T. Hughbough, Moderator 25.00
 Pres: Nellie Warnock 5.00
 Second B.C., Rev. O. W. Barver, Pastor, Richmond, Ind. 10.00

| | |
|---|-------|
| Olivet Baptist Church, 1001 Hosbrook, Indpls., Ind. | 10.00 |
| Rev. Squires, Pastor, 1537 Olive St. | |
| Unit Pres: Dorothy Trahue | |
| Progressive Missionary B.C., 6120 N. Michigan Road, Indpls., Ind. | 10.00 |
| Rev. Cecil Hall, Pastor, 5935 Boettcher Court | |
| Unit Pres: Esther Springfield, 1443 Greerdell Rd. | 3.00 |
| Indianapolis, Ind. State Convention | 50.00 |
| State Pres: Rev. F. Benjamin David, 3148 E. Fallcreek | |
| Natl' Pres: Ruby Rowe | 15.00 |
| Natl' Corresponding Secretary: Learline Haniton | 15.00 |
| Natl' Chorister: Estelle Martin | 15.00 |
| First Baptist NI, 877 Udell St., Indpls., Ind. | 10.00 |
| Rev. R. Bradley, 3048 E. Fall Creek Pkwy. | |
| Unit Pres: Rose V. Bridges | |
| Rose V. Bridges | 1.00 |
| Hetty V. Halsell | 1.00 |
| Lucille Ray | 1.00 |
| Margaret Clark | 1.00 |
| Nadine Hayes | 1.00 |
| Lillian Bowman | 1.00 |
| Agatha Ellis | 1.00 |
| Hulda Talley | 1.00 |
| Doris Campbell | 1.00 |
| Hilda Tolbert | 1.00 |
| Beatrice Curtis | 1.00 |
| First Samuel B. C., Rev. Wm. Smith, Pastor, 1402 Belevue Pl. | 10.00 |
| Unit Pres: Lettie Andrew, 1819 E. 35th St. | 5.00 |
| Martha Bertram | 1.00 |
| Rosie Joyce | 1.00 |
| Lillie Thos | 1.00 |
| V. Starks | 1.00 |
| Union Baptist, 1401 Sheppard St., Indpls., Ind. | 10.00 |
| Rev. L. L. Smith, Pastor, 1408 Sheppard St. | |
| Unit Pres: Margaret Chambers, 1437 Sheppard St. (State Pres.) | 10.00 |
| Beatrice Wilson | 1.00 |
| Lula Livingston | 1.00 |
| Norma Conway | 1.00 |
| Margaret Bertram | 1.00 |
| Oddessa Lewis | 1.00 |
| Roxie Carroll | 1.00 |
| Mattie Chisolm | 1.00 |

| | |
|--|-------|
| Bethesda Baptist, 234 W. Ray St., Indpls., Ind. | 10.00 |
| Rev. G. M. Mimms, Pastor, 2122 N. Medford Ave. | |
| Unit Pres: Mrs. Anna Jones, 724 E. 22nd St. | |
| Messenger: Mrs. Alma Mimms, 2122 N. Medford Ave. | 3.00 |
| Anna Jones | 1.00 |
| Emma Gordon | 1.00 |
| Marie Bonds | 1.00 |
| Mary Sykes | 1.00 |
| Eris Gray | 1.00 |
| Christine Wade | 1.00 |
| Susie Humphries | 1.00 |
| Ann Jackson | 1.00 |
| New Bethel Baptist, 1519-61st Marlindale Ave., Indpls., Ind. | 10.00 |
| Rev. F. Benjamin Davis, Pastor, 3148 E. Fall Creek Pkwy. | |
| Unit Pres: Lillie B. Thomas, 3545 E. 36th St. | |
| Francis E. Boglin | 2.00 |
| Shiloh Baptist, 3801 Forest Manor, Indpls., Ind. | 10.00 |
| Rev. C. C. Jetters, Pastor, 4044 N. Capital | |
| Unit Pres: Nora Wright, 1023 N. King St. | |
| Jennie Townsend | 1.00 |
| Margaret Carr | 1.00 |
| Carolyn Irwin | 1.00 |
| Nora Wrights | 1.00 |
| Mary Clark | 1.00 |
| Leon Brown | 1.00 |
| Hattie Sholar | 1.00 |
| Annebelle Graves | 1.00 |
| Mildred Stanless | 1.00 |
| Eloise Demmings | 1.00 |
| Lula Hall | 1.00 |
| Maurice Jones | 1.00 |
| Gr. St. Mark M.B. Church, 1960 Yandes St., Indpls., Ind. | 10.00 |
| Rev. Alexander Bernard, Pastor, 3069 Orchard | |
| Unit Pres: Lillie Mae Webster, 1705 Carrollton Ave. | |
| Lillie Mae Webster | 1.00 |
| Ollie Ackles | 1.00 |
| Rena Pates | 1.00 |
| Josephine Gibson | 1.00 |
| Effie Johnson | 1.00 |
| Ruth Majors | 1.00 |
| Ester Crutches | 1.00 |
| Berneice Walton | 1.00 |
| Marion Brittson | 1.00 |
| Lucy Butler | 1.00 |
| Ruby Caudle | 1.00 |
| New Liberty B.C., Rev. A. Preston, Pastor, 7418 N. West St. | 10.00 |
| Unit Pres: Nellie Warnock, 1121 Brook Lane | |
| Nellie Warnock | 2.00 |
| Ella McCopen | 1.00 |
| Wand Anderson | 1.00 |
| Florence Smith | 1.00 |
| Rita Brown | 1.00 |
| Willie Yeager | 1.00 |

| | | | |
|---|------|-------------------------------|------|
| Blanch Lensey | 1.00 | Betty Moffett | 1.00 |
| Henrietta Majors | 1.00 | Ida Pryor | 1.00 |
| College Avenue Baptist, 1501 N. College, Indpls., Ind. 10.00 | | | |
| Rev. O. W. Armataese, Pastor, 3641 Watson Rd. | | | |
| Unit Pres: Martha Gardner, 2006 Columbia Ave. | | | |
| Aberta Johnson | 1.00 | Hellen Hudgens | 1.00 |
| B. Keal | 1.00 | Martha Gardner | 1.00 |
| E. F. Welcher | 1.00 | Emma L. Rogers | 1.00 |
| Bernice Douglas | 1.00 | Lula Baylor | 1.00 |
| Mary Senater | 1.00 | Hattie Beaman | 1.00 |
| Zion Hope Baptist, 2301 N. Arsenal, Indpls., Ind. 10.00 | | | |
| Rev. James S. Wells, Pastor, 407 E. 37th St. | | | |
| Unit Pres: Lula Dickie, 1450 N. College Ave. No. 16 | | | |
| Lula Dickie | 1.00 | Dorothy Crawford | 1.00 |
| New Revelation B.C., 1806 N. Alabama St., Indpls., Ind. 10.00 | | | |
| Rev. C. Graves, Pastor, 273rd Keystone Ave. | | | |
| Unit Pres: Vivian Thomas, 1806½ N. Alabama | | | |
| Elizabeth Redd | 1.00 | | |
| Corinthians B.C., 721 E. North, Indpls., Ind. 10.00 | | | |
| Rev. Stephen A. Wells, Jr., Pastor, 1431 W. 22nd St. | | | |
| Unit Pres: Lillian Woodson, 3128 N. Adams | | | |
| Lillian Woodson | 1.00 | Eura Hayes | 1.00 |
| Annie Mae Gibson | 1.00 | Anna Wells | 1.00 |
| Gladys Johnson | 1.00 | Florida Mae Wimsatt | 1.00 |

KENTUCKY

| | |
|--|------|
| Little Flock B.C., Rev. John Payne, Pastor, 1030 S. Hancock, Louisville, 10.00 | |
| Unit Pres: Ethel Stoudemire, 1452 Hemlock, Louisville, Ky. | |
| Mary Barnett | 1.00 |
| Ella Vance | 1.00 |
| Bethel B.C., 901 S. 40th St., Rev. John Grider, Pastor 5.00 | |
| Unit Pres: Lucy C. Swope, 1217 S. 26th St., Louisville, Ky. | |
| Greater Salem B.C., Rev. T. B. Boyd, Jr., Pastor 10.00 | |
| P.O. Box 2064, Louisville, Ky., 40201 | |

LOUISIANA

| | |
|--|------|
| Galilee M.B.C., Rev. Edward Jones, Pastor 10.00 | |
| 854 Williamson St., Shreveport, La. | |
| Missionary Baptist State Convention of La. 25.00 | |
| Rev. Robert and Rev. C. L. Pennywell, 2016 Russell Rd. Shreveport, La. | |
| La. Freedmen Assoc., Rev. John Francis, Jr., Pres. 50.00 | |
| Pres. Nurses: Ernestine Simms 10.00 | |
| Nat'l Recording Secretary: Ernestine Simms 15.00 | |
| St. John Inst. M.B.C., 2538 Jackson Ave., New Orleans, La. . . . 10.00 | |
| Rev. C. W. Hausey, Pastor, 8713 Stroelitz St. | |
| Unit Pres: Mrs. E. Bush, 5314 LaSalle St. | |
| Velma Burnes | 1.00 |
| Arista Cessine | 1.00 |
| Melinda Peters, Secretary | 1.00 |
| Sadie Paul | 1.00 |
| Lula Smith | 1.00 |
| Lola Bates | 1.00 |
| Ethel L. Bush | 1.00 |
| New Hope Baptist, 1807 LaSalle St., New Orleans, La. 10.00 | |
| Rev. F. H. Dunn, Pastor | |
| Unit Pres: Ollie Hogan, 1415 Charbonnet St. | |
| Messengers: | |
| Ollie Hogan, 1415 Charbonnet St. | 3.00 |
| G. Langbord, 333 Ambassador | 3.00 |
| Fieldworker: Ollie Hogan 50.00 | |
| Ollie Hogan | 1.00 |
| E. Carr | 1.00 |
| L. Joseph | 1.00 |
| L. Thigpen | 1.00 |
| B. Price | 1.00 |
| M. Pierre | 1.00 |
| L. Trask | 1.00 |
| D. Marzett | 1.00 |
| O. Harris | 1.00 |
| B. Thomas | 1.00 |
| C. C. Reed | 1.00 |
| G. Langford | 1.00 |
| Little Zion B.C. No. 3, 441 Wilson St., Marrero, La. 70072 . . . 10.00 | |

Rev. Steve J. Griffin, Pastor, 336 Profit, Marrero, La.
 Unit Pres: Yvonne Matthews, 441 Wilson St., Marrero, La.
 Messenger: Theresa K. Griffin, 336 Profit St. 3.00
 Natl' Statistician: Theresa Griffin 15.00

| | |
|----------------------------------|---------------------------------|
| Delores Every RN 1.00 | Zelma Lasnar PN 1.00 |
| Lloyd Every 1.00 | Henry Johnson 1.00 |
| Allen Payne 1.00 | Hattie Hicks 1.00 |
| Sylvester Simmons 1.00 | Ethel Richardson 1.00 |

Gr. Mt. Carmel B.C., 2035 Forstall St., New Orleans, La. 10.00
 Rev. Louis Jackson, Sr., Pastor, 1428 Flood St.
 Unit Pres: Mary Louise Johnson, 2013 Egan St.
 Messenger: Ernestine Simms 3.00

| | |
|----------------------------------|-----------------------------------|
| Mary L. Johnson 1.00 | Ernestine Simms 1.00 |
| Dorothy Spencer 1.00 | Katie G. William 1.00 |
| Myrl Nelson 1.00 | Essie Mae William 1.00 |
| Florence Sterling 1.00 | Viola Brooks 1.00 |
| Gency Anderson 1.00 | Leomia Gardener 1.00 |
| Julia Carson 1.00 | Evelyn Johnson 1.00 |
| Nellie Simon 1.00 | Beatrice Anderson 1.00 |
| Viola Allen 1.00 | Maude White (B.F.) 1.00 |

MICHIGAN

Eastern Progressive District Assn., Rev. Aaron Blackman,
 Moderator 25.00
 District Pres: Leslie Smoot, Detroit, Mich. 5.00
 Queen Esther Church, 2220 Superior, Muskegon Heights, Mich. 49444
 Sis. Aura Wright, 2140 5th St. 3.00
 New Jerusalem M.B.C., 12837 Dexter, Detroit, Mich.
 Rev. Charles E. Glover, Pastor, 1745 Chicago Blvd.
 Unit Pres: Leslie Smoot, 2910 Lotrop, Detroit, Mich.
 Messenger 3.00

| | |
|--------------------------------|---------------------------|
| Margaret Hicks 1.00 | Eva Douthy 1.00 |
| Louise Harrison 1.00 | Inez Curry 1.00 |

| | |
|----------------------------------|------------------------------------|
| Louise Carrutham 1.00 | Essie Mae Bridges 1.00 |
| Rev. Chas. Glover 1.00 | Mary Adair 1.00 |
| Oscar Draggs 1.00 | Mattie Lee Williams 1.00 |
| Ethel Jean Pough 1.00 | Dec. John Hicks, Jr. 1.00 |

Greater Mt. Tabor B.C., 7345 S. Chicago Blvd. 10.00
 Rev. Aaron Blackman, 14249 Greenlawn, Detroit, Mich. 48238
 Unit Pres: Ruby Payton

MISSOURI

St. Stephen Baptist Church, Rev. John W. Williams, Pastor 15.00
 1414 Truman Rd., Kansas City, Missouri 64106

NEW YORK

Long Island Progressive Baptist Missionary Assn. 25.00
 Rev. J. J. Evans, Moderator, P. O. Box 329, Wyandanch, N.Y. 11798
 District Pres: Barbara Rooks 5.00
 Christian Light M.B.C., 620 Park Pl., Long Beach, N.Y. 10.00
 Rev. J. J. Evans, Pastor, 156 E. Pine St.
 Unit Pres: Elizabeth Coffee
 Fellowship B.C., Rev. R. L. Dowden, Pastor 10.00
 98 Levy Blvd., Wyandanch, New York 11791
 Unit Pres: Barbara Rooks

SOUTH CAROLINA

Tabernacle Baptist, 400 S. Hudson St., Greenville, S.C. 10.00
 Dr. E. D. Dixon, Pastor, Rt. 10 Jacob Rd.
 Unit Pres: Mrs. Nattie R. Simpson
 Natl' Advisor: Rev. E. D. Dixon 15.00
 Zion Baptist, Rev. A. Gorforth, Pastor, 801 Washington 10.00
 Annie Bell Evans, 2215 Washington, Columbia, S.C. 1.00
 Mt. Arrat B.C., Rev. John Young, Pastor 8.00
 Reedy Fork Baptist Church, Rev. S. C. Curtan, Pastor 10.00
 Springfield B.C., Rev. John Corbitt, Pastor, Greenville, S.C. . . . 10.00
 Unit Pres: Anna M. Heard, 205 McBee Ave.

State District Assn., Rev. J. D. Henderson, Moderator, 26 Carter St.
 Fieldworker: Rosa Williams 50.00
 State Pres: Rosa Williams 10.00
 District Pres: Rosa Williams 5.00
 Messenger: Rosa Williams 5.00
 Natl' Historian: Laura Fuller 15.00
 Mary Etta Woolridge, 5 Old Paris Mt. Rd. 1.00

TENNESSEE

Tennessee State Convention 50.00
 State Pres: Rev. Jerry Jerkins, Clarksville, Tenn. 37040
 Fieldworker: Mrs. Della Hailey, 939 Inverness Ave., Nashville, Tenn.
 Nashville City Missionary Baptist Assn., Rev. D. W. Bender,
 Moderator 25.00
 Rt. No. 1 Free Hill Rd., Hendersonville, Tenn. 37075
 New Hope Baptist, Rev. Jame C. Turner, Pastor,
 1307 Hawkins St 15.00
 Unit Pres: Della Haley, 939 Inverness Ave. (Messenger) 3.00
 Fieldworker: Della Haley 10.00

| | |
|----------------------------------|------------------------------|
| Della Haley 1.00 | Thelma Bryant 1.00 |
| Willie D. Owens 1.00 | Margie Hall 1.00 |
| Rosie Merriwether 1.00 | Daniel Hall 1.00 |
| Frances Payton 1.00 | |

Hopewell Baptist, 908 Monroe St., Nashville, Tenn. 10.00
 Rev. D. W. Bender, Rt. No. 1 Free Hill Rd., Pastor
 Unit Pres: Irish Bender, Box 46, Hendersonville, Tenn. 37075
 Messenger: Iona B. Dismuke, 733 Troy Dr., 37207 3.00
 Pilgrim Emmanuel, Rev. M. L. Graves, Pastor, 945 Douglas . . . 10.00
 Unit Pres: Lady B. Martin, 1314 Horton, Nashville, Tenn. . . . 3.00

| | |
|---------------------------------|---------------------------------|
| Lady B. Martin 1.00 | Odell Johnson 1.00 |
| Carrie Jones 1.00 | Fannie Morton 1.00 |
| JoAnn Crittendon, 1.00 | Willie Mae Davis 1.00 |
| Barbara Phillips 1.00 | Eleanor Graves 1.00 |
| Ester Overton 1.00 | Alice Benton 1.00 |
| Elenora Bledon 1.00 | Sister Heffener 1.00 |

Ebenezer M.B.C., 2624 Morena St., Nashville, Tenn. 10.00
 Rev. N. S. Jones, Pastor
 Emma Ralston, 2608 Morena 1.00

Fairfield M.B. Church, Fain St., Nashville, Tenn. 10.00
 Rev. W. J. Curry, Pastor, 18th & Underwood
 Unit Pres: Jane Washington, 1012 Halayou Ave.,
 Messenger 4.00

Olivet M.B.C., 1811 Charlotte Ave., Nashville, Tenn
 Rev. J. T. Easley, Pastor
 Unit Pres: Adella Riley, 828 40th Ave. No.
 Messenger: Adella Riley 5.00

| | |
|--------------------------------|---------------------------------|
| Doris B. Rucker 1.00 | Freida Clark 1.00 |
| Jeanetta Hunt 1.00 | Elizabeth Taylor 1.00 |
| Mattie Brown 1.00 | Belinda Curtis 1.00 |
| Sarah Lane 1.00 | Avery Ridley 1.00 |
| Mary A. Collier 1.00 | Polly Brown 1.00 |
| Mattie Bead 1.00 | Jacie Smith 1.00 |
| Alice Crathers 1.00 | Lillian Johnson 1.00 |
| Jewel Hooton 1.00 | Sada Johnson 1.00 |
| Betty Webb 1.00 | |

First Baptist West Nashville, 619 39th Ave. N. Nashville, Tenn. . 10.00
 Rev. Henry K. Smith, Pastor
 Unit Pres: Helen Harding, 3436 Clifton Rd.
 Messenger: Georgia DeGraffenreid, 612 39th Ave. N. 4.00
 St. John Baptist Church, Rev. Jerry Jerkins, Pastor 15.00
 Clarksville, Tenn.

TEXAS

Missionary Baptist General Convention of Texas 25.00
 State Pres: Rev. J. L. Dawson
 David Chapell Baptist Church, 2211 E. 19th St., Austin, Tex. . . 10.00
 Rev. James E. Obey, Pastor, 4013 Vineland Dr.
 Unit Pres: Lillian Joyner, 3206 Cherrywood Rd.
 Fieldworker: Lillian Joyner 50.00

| | | | |
|----------------------------|------|--------------------------|------|
| Eula Carryington | 1.00 | Lorena Preston | 1.00 |
| Manda Washington | 1.00 | Kurtly Jackson | 1.00 |
| Dorothy Roach | 1.00 | Mamie Johnson | 1.00 |
| Mary Clark | 1.00 | | |

St. Edward B.C., 408 Montopolis Dr., Austin, Tex. 1.00
Rev. A. Dewitty, Pastor

Unit Pres: Viola Foster, 6313 Crumley Lane

| | | | |
|-------------------------|------|------------------------|------|
| Viola Foster | 1.00 | Annie Miller | 1.00 |
| Myrtle Atwood | 1.00 | | |

Greater Mt. Zion, 1801 Pennsylvania, Austin, Tex. 10.00

Rev. N. W. Bacon, Pastor, Stone Gate Circle

Unit Pres: and Messenger: Myrtle Greer, 2947 Higgins 3.00

Rosewood B.C., Rev. E. Brown, Pastor, Rosewood Ave.

Unit Pres: Mary Washington, 2904 E. 12th St.

| | | | |
|---------------------------|------|------------------------|------|
| Mary Washington | 1.00 | Mozell Forge | 1.00 |
|---------------------------|------|------------------------|------|

Mt. Zion Baptist, Rev. George Clark, Pastor, 2942 E. 13th St.,
Austin, Tex. 10.00

Unit Pres: Freddie Mae Roberts, 6500 Harold Courts

| | | | |
|--------------------------|------|-------------------------------|------|
| Ruth Williams | 1.00 | Ruth Cooper | 1.00 |
| Alberta Tinnon | 1.00 | Ella Wilson | 1.00 |
| Annie Jones | 1.00 | Freddie Mae Roberts | 1.00 |
| Annie Arnold | 1.00 | | |

Pilgrim Rest B.C., 2525 Caddo St., Dallas, Tex. 10.00

Rev. G. B. Prince, Pastor

Unit Pres: Corine Merlett, 2415 N. Washington Ave. 1.00

| | | | |
|------------------------------|------|--------------------------------|------|
| Hallie V. Williams | 1.00 | Lizzie Brown | 1.00 |
| Hazel Austin | 1.00 | Almetra Stubberfield | 1.00 |

Mt. Olive B.C., Rev. J. L. Dawson, Pastor, 828 E. Elmwood . . . 10.00

Unit Pres: Lillian Lucky, Fort Worth, Tex.

State Pres: Lillian Lucky 10.00

Messenger 5.00

West Point B.C., Rev. J. S. Sargents, Pastor, 3009 Ave. M. Galveston,
Tex.

Unit Pres: & Messenger: Mary Sanders, 29 D Cedar Terrace . . 3.00

| | | | |
|----------------------------------|------|------------------------------|------|
| Elvira Guidry | 1.00 | Blanche Hamilton | 1.00 |
| Hester Griffin | 1.00 | Maggie Washington | 1.00 |
| Arlene Brock | 1.00 | Lillie Mae Kitchen | 1.00 |
| Alberta Winters | 1.00 | Willie Mae Hymes | 1.00 |
| Margie Louise Williams | 1.00 | Virgie Smith | 1.00 |
| William H. Jefferson | 1.00 | Douglas Jones | 1.00 |
| Emma Holland | 1.00 | Alberta Johnson | 1.00 |
| Gertrude Coleman | 1.00 | Martha Watkins | 1.00 |
| George Sanders | 1.00 | James Washington | 1.00 |
| Elizabeth Thomas | 1.00 | Prince Harris | 1.00 |
| Ora West | 1.00 | Lucy McClelland | 1.00 |
| Rosa Chandler | 1.00 | Minnie Archie | 1.00 |
| Virginia Sanders | 1.00 | Sally Robinson | 1.00 |
| Mary Akols | 1.00 | N. Wilson | 1.00 |

South Texas District Assn., Rev. A. D. Harris, Moderator 10.00

Pres: Lee Creswell, 3522 Easy St., Houston, Tex. 77026 . . . 10.00

Greater Zion, 3202 Trulley St. Houston, Tex. 77004 25.00

Rev. M. L. Price, Pastor, 3110 Gray Ave.

Unit Pres: Ida Baker, 7911 Livingston St. 6.00

Messenger: Jimmie L. Nichols, 3700 Stassen 4.00

Jordon Grove B.C., Rev. M. H. Peterson, Pastor, 2603 Anita St. . 10.00

Unit Pres. & Fieldworker: Willie Upson, 2814 Arber St.,

Houston, Tex. 50.00

Mt. Olive B.C., Rev. E. Bible, 3515 Yellowstone, Houston, Tex. . 2.00

Greater New Hope, 7818 N. Main, Houston, Tex. 77018 10.00

Rev. H. L. Price, Pastor

Unit Pres: Octavia President, 719 E. 42 St., Houston

Fieldworker & Messenger: Bessie Lee Price 5.00

Bethlehem Baptist Church, 1208 Meadow St., Houston, Tex. . . 5.00

Rev. M. L. Jackson, Pastor

Unit Pres: Lee Creswell, 3522 Easy St.

| | | | |
|------------------------------|------|--------------------------------|------|
| Rev. M. L. Jackson | 1.00 | Lee Creswell | 1.00 |
| N. Seals | 1.00 | Marigree Williams | 1.00 |
| Adell Davis | 1.00 | Lillian Stewart | 1.00 |
| Clara Taylor | 1.00 | Edith Graves | 1.00 |
| Jewell Smith | 1.00 | Lillian Carr | 1.00 |
| Bertha Whitfield | 1.00 | J. Littleton | 1.00 |
| Golden Powell | 1.00 | Margrett Taylor | 1.00 |
| Mrs. McFranklin | 1.00 | Pamela Sauls | 1.00 |
| Cuther Franklin | 1.00 | C. Green | 1.00 |
| Hannah Ross | 1.00 | Theorias Hutchinson | 1.00 |
| Jean Hull | 1.00 | Annie Lee Miles | 1.00 |
| Hettie Wade | 1.00 | Carrie Preston | 1.00 |
| Vanilla Clark | 1.00 | Bertha L. Cline | 1.00 |
| Laura B. Albert | 1.00 | Dallie Stewart | 1.00 |
| Dottie Habbert | 1.00 | Eula Jackson | 1.00 |
| B. L. Cline | 1.00 | Mrs. Franklin Thomas | 1.00 |
| I. L. Austin | 1.00 | T. R. Sauls | 1.00 |

| | |
|--|-------|
| Mt. Hebron B.C., Rev. J. J. Roberson, Pastor | 10.00 |
| Unit Pres: Mrs. O. Moreland, 7721 Calhoun St., Houston, Tex. | |
| Gethsemane B.C., Rev. Haywood Wiggins, Pastor, 1621 Pleasantville, | 10.00 |
| Good Hope B.C., Rev. C. W. Kimble, Pastor, 1406 Saulnier | 10.00 |
| Unit Pres. & Natl' 1st Vice Pres: Helen B. Ussery 3702 Alberta, Houston, Tex. | 15.00 |
| Shiloh B.C., Rev. B. Lane, Pastor, 3721 Teirwester St. | 10.00 |
| Unit Pres. & Natl' Recorder: Louise Rideaux, Houston, Tex. | 15.00 |
| New Mt. Carmel, 4301 Weaver Rd., Houston, Tex. | 10.00 |
| Rev. C. A. Berry, Pastor, 8530 Fillmore Unit Pres: Elnora Moore, 4410 June St. | 5.00 |

| | | | |
|--|-------|----------------------------|------|
| Willie M. Simmon | 1.00 | Mable Jones | 1.00 |
| Emma Nelms | 1.00 | Nola Hawthorne | 1.00 |
| Gloria Wilkins | 1.00 | Earline Harrison | 1.00 |
| Greater Bethlehem B.C., Yale St., Houston, Tex. | 10.00 | | |
| Rev. H. L. Goode, Pastor, 3019 St. Emmanuel St. | | | |
| Marlboro Heights B.C., P. O. Box 644, Killen, Tex. | 10.00 | | |
| Rev. R. A. Abercombie, Pastor | | | |

| | | | |
|---|-------|--------------------------|------|
| New Light B.C., 607 Piedmont Ave., San Antonio, Tex. | 10.00 | | |
| Dr. P. S. Wilkinson, Pastor, 1011 Delaware St. | | | |
| Unit Press: L. L. Hatchett, 1202 N. Elmendoof St. | | | |
| L. L. Hatchett | 1.00 | Fredie Mackey | 1.00 |
| Lora Mae Walker | 1.00 | Alice Lamkin | 1.00 |
| Lena Sanders | 1.00 | Lorine Butta | 1.00 |
| Lena Henderson | 1.00 | Alvin Johnson | 1.00 |
| Ann Bell Parker | 1.00 | Adrena Franks | 1.00 |
| Union Baptist District Assn., Rev. R. L. Bailey, Moderator, Waco, Tex. | 25.00 | | |
| Rev. A. C. Bowie, Pastor, 202 Walker, Waco, Tex. | | | |
| Unit Pres: & Messenger: Nancy Long, 1111 Turner St. | 5.00 | | |
| Mrs. Josephine Yancey | 1.00 | | |
| Greater Mt. Olive B.C., 500 Turner St., Waco, Tex. | 10.00 | | |
| Rev. John L. William, Asst. Pastor | | | |
| Unit Pres. & Messenger: Marguerite Fortson, 1011 Dawson St. | 3.00 | | |
| Fieldworker: Marguerite Fortson | 35.00 | | |
| Lavada Dailey | 1.00 | Parolee Pruitt | 1.00 |
| Mary Jackson | 1.00 | Adline Herron | 1.00 |
| Jurline Scott | 1.00 | Lennie Leonard | 1.00 |
| Cleo Degrate | 1.00 | | |
| Zion B.C., 1301 S. 23 & Connor, Waco, Tex. | 10.00 | | |
| Rev. Rufus McClain, Pastor | | | |
| Unit Pres: Willie M. Gilmore, 1911 S. 22nd | | | |
| Messenger: Ruby L. Polk, 1720 S. 19th 76706 | 3.00 | | |
| Louise Brown | 1.00 | Viona Oneal | 1.00 |

WASHINGTON

| | |
|--|-------|
| New Hope B.C., Rev. C. E. Williams, Pastor, 124-21st Ave. | 10.00 |
| Unit Pres. & Messenger: Lucille Fortson, 2131 S. Graham, Seattle | 3.00 |
| Fieldworker: Mary L. Miller | 15.00 |
| Natl' Treasurer | 15.00 |

| | | | |
|---------------------------|------|----------------------------|------|
| Maude Whitlock | 1.00 | Mary Miller | 1.00 |
| Jean Williams | 1.00 | Lillie Jordan | 1.00 |
| Barbara Gayden | 1.00 | Mary Benton | 1.00 |
| Robert Whitlock | 1.00 | Catherine Spates | 1.00 |
| Doris Moore | 1.00 | Ella Hall | 1.00 |
| Gwen Horward | 1.00 | Lucille Fortson | 1.00 |

CHAIRMANSHIPS

| | |
|--|------|
| FIELDWORKERS: Bro. James Holley | 5.00 |
| 2205 Bush St., San Francisco, Calif. 94115 | |
| WORKSHOP: Sis. Mary Dumas | 5.00 |
| 2712 N. Illinois St., Indianapolis, Ind. | |
| QUEEN PAGEANT: Sis. Bessie L. Price | 5.00 |
| 719 E. 42nd St., Houston, Tex. 77022 | |
| REGISTRATION & BADGES: Sis. Nellie Warnock | 5.00 |
| 1121 Brook Lane, Indianapolis, Ind. 46202 | |
| PRESIDENT'S COUNCIL: Sis. Mary Miller | 5.00 |
| 1828 26th Ave., Seattle, Wash. | |
| WILLING WORKERS: Sis. Addie Miller | 5.00 |
| 721 Depugh St. Winter Park, Fla. | |
| BIRTHDAY: Sis. Gwendolyn Petty | 5.00 |
| 10241 So. Van Ness St., Inglewood, Calif. 90303 | |
| FINANCE: Sis. Willie B. Upson | 5.00 |
| 2814 Arbor St., Houston, Tex. | |
| MEMBERSHIP: Sis. Emma Jackson | 5.00 |
| 3201 Trulley St., Houston, Tex. | |
| LOCAL PRESIDENTS: Sis. Betty Perry | 5.00 |
| 518 W. 62nd St., Chicago, Ill. | |
| GLEANERS: Sis. Lettie Andrew | 5.00 |
| 1819 E. 35th St., Indianapolis, Ind. | |

COMMITTEESHIPS' REPORTS

| | |
|---|-------|
| BADGE REPORTED | 52.00 |
| Chairman: Nellie Warnock, 1121 Brookland, Indianapolis, Ind. | |
| Co-Chairman: Mattie Ramsey, 2511 Stevens St., Houston, Tex. | |
| Secretary: Gertrude Langford, 333 Ambassador Dr., Avondale, La. | |
| Daisy Washington, 3901 E. Osborne Ave., Tampa, Fla. | |

CHORUS REPORTED. Enrollment-21 Members 25.00

Chairman: Leola Jamerson

Co-Chairman: Myrtle Greer

Directoress: Estella Martin

Asst. Directoress: Alma J. Mims

Secretary: Hazel Austin

Treas: Lettie Andrews

PRESIDENTS' COUNCIL REPORTED 118.00

Chairman: Mary Miller

Co-Chairman: Nancy Long

Secretary: Leslie Smoot Also: Barbara Rooks; Francis Scott; Alberta Tolbert; and Anna Wright.

DONATION: \$3.00 Following contributed \$5.00: Albert Talbert; Vivian Griffin; Lettie Anderson; Barbara Rook; Lucille Fortson; Olie Hogan; Thelma Holly; Ruby Rowe; Leslie Smoot; Sartillah Jamerson; Margaret Fortson; Nancy Long; Lee Creswell; Uearline Bias; Carolyn Washington; Betty Perry; Gussie Newsome; Lillian Joyner; Adella Riley; Evelyn McGinnis; Margaret Chambers; Millie Warnock.

WILLING WORKERS REPORTED 80.00

Chairman: Addie Miller

Florida 50.00

Secretary: Dorothy Crawford

Indiana 30.00

GLEANERS REPORTED 25.00

Sis. Ella Mae Holifield-5.00

3215 Blvd Pl., Indianapolis, Ind.

Mt. Perra, Rev. Sems, Pastor

Sis. Barbara Rooks-2.00

P.O. Box 329, Wyandanch, N.Y.

Fellowship, Rev. Dawden, Pastor

Sis. Leslie Smoot-3.00

2990 Lothrop, Detroit, Mich.

New Jerusalem, Rev. Gover,

Pastor

Sis. E. Springfield-1.00

Indianapolis, Ind.

Progressive, Rev. Hall, Pastor

Sis. Lottie Andrew-5.00

1819 E. 35th St., Indianapolis, Ind.

1st Samuel, Rev. Smith, Pastor

Sis. Ordell Gibson-3.00

1110 S. Ill., Indianapolis, Ind.

S. Calvery, Rev. Sneed, Pastor

Sis. Ella McGill-5.00
1619 Vineland Rd., Orlando, Fla.
Shiloh, Rev. Toomer, Pastor

Sis. Griffin-5.00
336 Profit, Marrero, La.

Sis. Holley-1.00
Los Angeles, Calif.

Sis. Mary Miller-50c
Seattle, Wash.

Chairman: Lottie Andrews
Secretary: Barbara Rooks
Treas: Ella McGill

STATE PRESIDENT
Chairman: Veronica Fung
Secretary: Margaret Chambers
Submitted: "Main objective is to work with local presidents to increase the membership in our Guilds in order to support the State and National Conventions. Our financial quota of 1975 is \$100.00."

LOCAL PRESIDENTS REPORTED 12.00

Chairman: Lee Creswell
Co-Chairman: Marguerite Fortson
Secretary: Jane Washington
Treas: Sartillah Jamerson

"Two fund raising plans were presented: 1. Seven Brides and Seven Maids accompanied by Seven Solos; 2. Highway 66 (to be explained by chairman, copies will be mailed to all presidents)." 12 Local Presidents were present. Following contributed \$1.00: Lee Creswell, Jane Washington, Lady Martin, Iona Dismike, Della Haley, Marguerite Fortson, Helen Lundy, Sartillah Jamerson, Lucille Fortson, Thelma Holly, Myrtle Greer and Ruby Rowe.

FINANCE REPORT

1974-----MID-WINTER BOARD-----HOUSTON, TEXAS-----1974

Total Money Raised\$763.25
To Parent-Body for Operationals 50.00
Paid-Foreign Mission Pledge 100.00
To Auxiliary\$613.25

1974****NATIONAL BAPTIST CONVENTION** **NASHVILLE, TENNESSEE****1974

Total Monies to Parent-Body-Reported\$4,105.00
To Special Effort 1,000.00
To First B.C. 50.00
To Parent-Body Proper 3,105.00
- Office Expense 186.88

NATIONAL BAPTIST NURSES CORPS

FINANCIAL REPORT TO

NATIONAL BAPTIST CONVENTION OF AMERICA:

AFRICAN PLEDGE

May 10, 1974

Greater Mt. Olive, Marguerite Fortson, Pres.; Waco, Texas \$10.00
Toliver Chapel, Nancy Long, President; Waco, Texas 10.00
The E. D. Dixon Kindergarden and Nursery, Greenville, S.C. 10.00
Mt. Paran, Sartillah Jamerson, Pres.; Indianapolis, Ind. 10.00
Greater Ebenezer, Ennis Wrong President; Los Angeles, Calif. 10.00
Greater Mt. Carmal, Mary L. Johnson, President; New Orleans, La. 10.00
New Hope Nurses Aid, Rev. B. O. Byrd, Pastor; Los Angeles, Calif. 10.00
Mrs. Ollie Hogan, President; New Orleans, La 10.00
Emanuel, Frances Killens, President; Oklahoma City, Okla. 10.00
Jordan Grove, Willie B. Upson, President; Houston, Texas 10.00
Bethlehem, Lee Creswell, President; Houston, Texas 10.00
Malbro Heights, Rev. R. A. Ambercomb, Pastor; Kileen, Texas 10.00
Gussie M. Newsum, Pres., Rev. L. W. Mingo, Pastor; Chicago, Ill. 10.00
Bethlehem, Ruby P. Holt, President; Winter Garden, Fla. 10.00
Bethlehem, Rosa Lee Patche, President; Los Angeles, Calif. 10.00

| | |
|---|-------|
| Long Island Progressive Assn. Barbara Rooks, Pres.; | |
| Wyandanch, N.Y. | 10.00 |
| Progressive, Esther Springfield, Pres.; Indianapolis, Ind. | 10.00 |
| Bethasda, Anna Jones, President; Indianapolis, Ind. | 10.00 |
| Greater Mt. Zion, Myrtle Greer, President; Austin, Texas | 10.00 |
| College Ave., Martha Gardner, President; Indianapolis, Ind. | 10.00 |
| Josephine Burns Unit, Rose Bridges, President; Indianapolis, Ind. | 10.00 |
| Emanuel, Minnie Coward, President; Indianapolis, Ind. | 10.00 |
| Nellie Warnock, Indianapolis, Ind. | 10.00 |
| Central District Nurses Corps, Nellie Warnock, Pres.; | |
| Indianapolis, Ind. | 10.00 |
| South Calvary, Mary Spurling, President, Indianapolis, Ind. | 10.00 |
| Mt. Moriah, Ruby G. Rowe, President, Indianapolis, Ind. | 8.50 |

(Total Number Pledges Received By Deadline 28)

| | |
|---|----------|
| Total Cash Received | \$281.50 |
| Representations (late Winter Board receipts) | 47.50 |
| Balance paid by Ruby G. Rowe | 71.00 |
| Total sent 5/10/74 | \$400.00 |
| Amount previous reported @ Winter Board on pledge | 100.00 |

Grand Total \$500.00

Submitted by, Ruby G. Rowe

SUPPLEMENTAL REPORT

Later receipts to African Pledge after deadline
June—August
1974

| | |
|---|---------|
| Corinthian Baptist Church, Lillian Woodson, President | \$10.00 |
| Indianapolis, Ind. | |
| New Bethel Baptist Church, Lillie Thomas, President | 10.00 |
| Indianapolis, Ind. | |
| Tennessee State Nurses, Della Haley, President | 10.00 |
| Nashville, Tennessee | |

| | |
|--|-------|
| New Hope Baptist Church, Rev. J. C. Turner, Pastor | 10.00 |
| Nashville, Tennessee | |
| Mt. Olive Baptist Church, Mary L. Dumas, President | 10.00 |
| Indianapolis, Ind. | |
| Mt. Moriah, Willie M. Bridgeforth, Vice President | 5.00 |
| Mt. Moriah Nurses Guild total (\$13.50) Indianapolis, Ind. | |
| Helen B. Ussery, 1st Vice President, Natl' Bapt. N.C. | 10.00 |

| | |
|--------------------------------|-------|
| Total cash received late | 65.00 |
| Less supplement pledge 6/13/74 | 10.00 |

Actual cash refunded to debt \$55.00

Total paid to the National Baptist Convention of America for pledges \$510.00

Submitted by
Ruby Giles, Rowe, President

1974****STATISTICAL REPORT****1974

| | |
|--|---|
| TOTAL STATE CONVENTIONS | 8 |
| Indiana Missionary Baptist State Convention | |
| Illinois National State Convention | |
| Louisianan Freedman State Convention | |
| Kentucky State Convention | |
| Florida Progressive Baptist State Convention | |
| South Carolina State Convention | |
| Texas General Baptist Convention of Texas | |
| Louisiana Missionary Baptist State Convention Rev. C. E. Galloway, | |
| State Pres. Mrs. Rubiadger, Pres. of Nurses | |

| | |
|---|---|
| TOTAL DISTRICTS | 8 |
| Arizona—Zion Rest District | |
| California—Pacific Baptist District | |
| Florida—East Florida and Bethany District | |
| Indiana—Central District | |
| Illinois—Northwood River District | |

Illinois—Baptist District
 Michigan—Eastern Progressive Baptist District
 Union Baptist District—Rev. R. L. Bailey, Moderator, 1100
 Oakwood, Waco, Texas.

TOTAL CHURCHES EACH STATE 151

| | |
|----------------------------|-------------------------|
| Alabama 1 | Arizona 1 |
| Arkansas 1 | California 19 |
| Florida 22 | Illinois 9 |
| Indiana 23 | Kentucky 4 |
| Louisiana 12 | Michigan 2 |
| Mississippi 1 | Missouri 2 |
| Ohio 1 | Oklahoma 3 |
| South Carolina 6 | Tennessee 3 |
| Texas 40 | Washington 1 |

1974**NATIONAL CORRESPONDING SECRETARY'S REPORT**

"To the President, Officers, and Members:

I wish to submit the following report of my work as Corresponding Secretary for this past year, which was requested by President Rowe.

1. On my return from '73 Session in Chicago, Ill., I mailed (4) letters: a.) Los Angeles, Calif.; b.) New Orleans, La.; c.) Greenville, So. Carolina; d.) List of New Churches, to Sis. Theresa Griffin, Statistician.

2. Made copies of; Plan of Work Books.

3. Mailed letters for Mid-Winter Board; which was held in Houston, Tex.

4. Attended Mid-Winter Board; helped Secretary Simms with receipts of registration.

5. On return from Houston, Tex; mailed special letters for request of donation for African Pledge; enclosed, Plan of Work Books.

6. Attended B.T.U. Congress in Wichita, Kan., with President Rowe.

7. Mailed list of New Churches of Mid-Winter Board, to Sis. Griffin, Statistician.

8. Made copies of African Pledge, and extra copies of letters for this

Session, which was mailed by President Rowe, due to the illness of my mother.

I thank God for the opportunity to have served you across another year.

Humbly Submitted,
 Learline Haniton, Cor. Secretary."

1974**NATIONAL RECORDING SECRETARY'S REPORT**

"To the President, Official Staff and Members:

It is with pleasure that I come to you. It is always a pleasure of mine to serve you as your Recording Secretary. I've tried for the past 14 years to do my best and mistakes, sometimes frustrations, I beg of you to forgive me.

Your last year's work has been compiled and sent to the Publishing House; copies sent to the President; and secretary of the Parent-Body. Also forwarded was the fiscal year's Finance report to the National Auditor.

God has blessed and enabled me to attend the Mid-Winter Board in Houston, Tex. and also to attend the Congress in Wichita, Kansas.

I prepared the Program for this Annual Session's work, forwarded Program to the Publishing House; and notified those who were to participate on the program.

The Banquet Program was composed and all plans submitted and forwarded to all. The Banquet was a great success.

God blessed me to be able to make the Foreign Mission African Tour. The tour was indeed a dream come true. I tried to serve where needed over there. I've enjoyed my years work.

Thank you for letting me serve you these years.

Please read your journals closely and if there are any corrections, feel free to submit the corrections to be made in writing, and I'll be glad to facilitate them.

May God Bless each of you and I Love you All.

Humbly submitted
 Sis. Ernestine Simms
 Nat'l Recording Secretary

**PROCEEDINGS OF THIRTEENTH ANNUAL
NATIONAL BAPTIST NURSES CONVENTION**

**NASHVILLE, TENNESSEE
SEPTEMBER 4-8, 1974**

The First Baptist Capitol Hill Church, Rev. Michael L. Graves, host pastor had everything in readiness upon arrival and stay for conventional services.

Meeting was called to order 9:30 A.M. Wednesday by First Vice President, Sis. Helen Ussery. The Devotional Period was conducted by the devotional committee: opened with song, "Glory to His Name;" Scripture reading, Luke 10:15; Prayer by Sis. L. Jamerson; then song, "PASS ME NOT OH GENTLE SAVIOR."

Announcements were made. Reading of Session Journal followed.

President Rowe then began presiding. Roll call of Officers; State and District Presidents, Chairman of all departments were called.

President Rowe made her annual report. Other annual reports were made: Corresponding Secretary: Haniton, Recording Secretary: Simms. All reports received.

Business and Work Period

12:30 P.M. From Labor to Lunch

2:30 P.M. Reassemble. Song, "LEANING ON THE EVERLASTING ARMS" then Scripture, Psalms 70:1-5.

MEMORIAL PERIOD WAS BEGUN by the memorial committee. Soft music and prayer followed the roll call of deceased members. Song, "I'LL FLY AWAY." Rev. E. D. Dixon introduced the guest speaker with song, "THIS IS MY STORY," the Rev. Norman W. Bacon. Rev. Bacon spoke on Paul's Letters to the Romans. Subject: "Joy in God." Rev. Bacon highlights were: We should be considerate and sure that whatever we undertake to do, we should be sure it is the program of God; and that Joy is needed in our Lives. But, to find Joy there must be One Requirement met and that is to Find and Have Jesus. There is Joy in knowing that we have done our Best and Remember that this Joy is always available; for Jesus said, "ALL YE THAT ARE HEAVY LADEN COME UNTO ME. FOR JOY IS IN THE LORD." There's Joy in knowing that when life is over and we've done our best, there will be

a Savior to receive us in the end. Don't be dismayed whatever be tides for in any and all conditions there's always a time when we can find Joy. Services ended singing, "PRECIOUS LORD TAKE MY HAND." A spiritual and soul stirring sermon was delivered.

FLASHES AND INTRODUCTIONS. Adjournment

7:30 P.M. Reassemble with Devotional leaders in charge and congregational singing

WELCOME NIGHT: Tennessee State President, Sis. Della Haley, presided. There was a grand processional of visiting choirs, followed by Tenn. Nurses singing, "BY AND BY WHEN THE MORNING COMES." Reverends Taylor and Smith were on the rostrum. Following introductions the program began. Scripture, John 5:1-8 by Rev. W. T. Brooks. Prayer by Rev. F. M. Spence. Song, "I FIND NO FAULT IN HIM." Sis. Haley shall long be remembered for such a well planned and beautiful, cordial program. The warm, gracious welcome and generous hospitality was enjoyed by All. Closing remarks were made by President Rowe. She praised the M.C. for such a lovely performance of program, and President Haley, expressed thanks to the Nurses and all for such a hearty, gratifying evening. Closing song, "HE'S SWEET I KNOW." Adjournment.

9:30 A.M. Friday. Called to order by First Vice President, Sis. Helen B. Ussery. DEVOTIONAL PERIOD led by devotional leaders. Song, "LIFT HIM UP." Prayer by Bro. James Holley. Song, "PLANT MY FEET ON HIGHER GROUND." Remarks by Sis. L. Jamerson.

President Rowe presiding by giving an opening Prayer for Nurses. WORKING PERIOD. Partial reports by all committees.

CONVENTIONAL FLASHES. From Labor to Lunch.

2:30 P.M. Reassembled and called to order by Advisor, Rev. E. D. Dixon. Song, "GLORY TO HIS NAME." Scripture: Eccl. 3:1-8. Prayer by Advisor. Chant, "REMEMBER ME." The nurses' choir spiritually rendered, "THE OLD ACCOUNT WAS SETTLED."

Then Second Vice President, Sis. Alberta Talbert presided. After singing, "LOVE LIFTED ME," the Advisor spoke to us.

PRESIDENT HOUR: At this time our teacher in the Sunday School Congress, Rev. Robert Horsely was presented. Rev. Horsely gave a very beautiful descriptive picture of our President's courageousness as a devout leader. Nat'l pianist, Sis. Onie Williams rendered, "HE TOUCHED ME." The song added to what Rev. Horsely had spoken.

President Rowe delivered her Annual Address: Subject, "FREEDOM AFTER WHILE" from John 8:36; Rev. 34:7-14; Rev. 22:14. Her message was one of great revelation and interest. It was dynamic, soul felt, spiritually and eloquently delivered. After the acceptance of president's message, presentations were made.

Business Period followed. After the President was released and back to the gavel, she thanked everyone for their wonderful ways of portraying their love for her. Sis. Della Haley extended a warm invitation to the nurses for Saturday for dinner.

FLASHES, ADJOURN.

7:00 P.M. Reassembled, called to order by First Vice President, Sis. Helen Ussery. Song, "DO NOT PASS ME BY," Scripture reading, Psalm 40:1-8. Prayer by Rev. S. M. Mimms. Song, "JUST A LITTLE TALK WITH JESUS."

Ministers were on the rostrum. Rev. J. P. Nightingale sang, "GIVE ME A CLEAN HEART." Scripture: I Cor. 13. Rev. James Turner was presented with his text from Gen. 3:27 and I Samuel; Thought was "A WET NURSE"

Speakers text was Luke 10:25-37, Verse 34: Subject: "DEAR MASTER DON'T PASS ME BY." Highlights: A nurse can't afford to pass anyone by that needs your service. He stated Our Savior will not come until we ask him. It's a good thing to ask the question, "WHAT SHALL I DO TO INHERIT ETERNAL LIFE?" There are men and women in the church of God that should be helping us, but pass us by, refusing to Help. But with assurance we can cry unto the Master, DO NOT PASS ME BY. He entreated us as we go home tonight to bow down on our knees and Beg God by saying, MASTER PLEASE DO NOT PASS ME BY. To sum up all the things God can and will do, HE is a Heart Fixer, stressing I know the Lord will Make a Way. As the Spirit dwelled with the speaker, the Holy Spirit filled the temple and our Souls were spiritually fed. Meditated with, "SAVIOR HEAR MY HUMBLE CRIES."

INTRODUCTION OF GUEST.

Reading of Session minutes. Acceptance.

Announcements by Presidents of a grand and glorious Session.

Handshaking and DOXOLOGY.

9:30 A.M. Saturday. Opened by President Rowe. A Chain Circle

Prayer in unison. Last minute finals on every phrase of work, and announcements of year's work planning.
DISMISSAL.

Sis. Ruby Rowe, President
Sis. Ernestine Simms, Recording Secretary

PRESIDENT'S MESSAGE THIRTEENTH ANNUAL SESSION NATIONAL BAPTIST NURSES CORPS AUXILIARY OF NATIONAL BAPTIST CONVENTION OF AMERICA SEPTEMBER 6, 1974

To the Vice Presidents, Officers, Co-workers, Messengers, Visitors and Friends,

Greetings: In the Name of Our Lord and Saviour Jesus Christ.

Once again we are privileged to be assembled together in another Annual Session. This marks our Thirteenth Session as the National Baptist Nurses Corps and Christian Friends coming together to combine hearts, Minds, and talents in the efforts of Kingdom Building, for this we are grateful.

In-keeping with the General Theme for this Session now convene

"The Gospel of Liberation for The Sin-Bound; John 8:32-36"

Webster defines the word Liberation as, The act of liberating; Liberate means to set free, to release from restraint or bondage to set to liberty. We choose for a Subject "Freedom After While" Scripture Basis: John 8:36; I Corinthians 6:9-20; Ephesians 4:22-25; Revelation 3:4; 7:9-14; 22:14

The moral nature of man makes him feel that sin should be punished, when we read of a drunken driver causing a wreck, we say, "That Fellow ought to be sent to prison, we read with horror about some man or woman taking a life to receive money or some personal gain, we feel that no penalty can be too severe. God however does not,

and says, "All Who Sin are worthy of Death." On the other hand, eternity would be lonely for God with everybody banished, so Jesus came to the rescue "I'll pay the penalty, and send them a helper and guide in the Christian Life," He said. It is like a man today saying, I'll pay the fine and be responsible for the offender. The plan was acceptable to God, and He permitted Jesus to come to earth to pay the penalty which man deserved to pay, promising the forgiveness of sins to all who would accept His sacrifice. God gave the Law through Moses, but Grace and Truth came through Jesus Christ. O' What a mighty God we serve. One who gave His Son that we may have life. John 8:36 states: "If The Son therefore shall make you free. Ye shall be free indeed."

Now if Christ had not died, we would still be bound in our sins. Divine justice would not be satisfied, there would be no mediator or reconciliation, and there would be no certainty of a life beyond.

Christian friends beware of Satan, for he has power too, he is shrewd and always on his job, he is confusing. Since the world seems so confused today—Don't-Forget-To-Pray. We have to live in this world, but we should not be of the world. Do you have a Saviour today? Do you have the certainty of a life beyond the grave? Choose a life for Christ with the conduct of a true believer. Paul states: I Corinthians 6:9-20 "Know Ye not that the unrighteous shall not inherit the Kingdom of God for we are bought with a price; therefore glorify God in your body, and in your spirit, which are Gods. " Practice True Worship, it will bring your whole life into harmony with God's way. Put away the old personality which conforms you to your former course of conduct, we should be made new in the force of actuating our mind and should put on the new personality which was created according to God's will in true righteousness and loyalty; (Ephesians 4:22-25). Putting on the new personality means, putting away obscene, lying speech in favor of clean truthful language. Having an upright honorable conduct, cultivating, not greediness, but unselfishness, and with generosity. We must give of self, time and talent to the glory of God. For by Grace are Ye saved through faith; Faith is our first requirement. Hebrew 11:6 states: "But without faith it is impossible to please Him; for he that cometh to God must believe that He is, and that he is a rewarder of them that diligently seek Him."

Yes, life is a struggle, but when you have faith in God, you never need to fear, no matter where life leads you, because on this Christian

journey there are mountains so steep and hard to climb, many stumbling blocks, thorns and thistles get in my pathway, but as I look to the hills, from whence cometh my help asking Lord, don't move my mountains, but give me strength to climb, now Lord, don't move my stumbling block, but lead me all around them.

We were never promised roads wide and smooth without a stone, nor life without sorrow and pain, all sunshine and no rain. You don't know how it feels to be over if you have never been under, you don't know what it is to wear a smile, if you have never worn a frown; you don't know how it feels to be free if you have never been bound; you don't know how it is to be up, if you have never been down. Christian friends, when you have faith, you are never left alone, storms may rage, and thunder may roll, waves of sin dash high to conquer your soul, fear not God is still on the throne. He watches and cares for His own. (His grace is sufficient).

Blessed be God, even the Father of Our Lord Jesus Christ, the Father of mercies, and the God of comfort; who hath comforted us in all our tribulations that we may be able to comfort them which are in any trouble.

In closing there are many rewards for the true, and faithful. Heaven is a representative of all miseries of life, Nurses, keep the Faith, have a Hope. Love one another, and have Charity.

I have a Hope in Christ Jesus, and He has assured me that if I walk in the path-way of duty, righteousness, keep His commandments, and work until the close of the day, I shall see the Great King in His beauty, when I've gone the last mile of the way. The darkest night is just before dawn, the hardest fight is just to keep holding on. I am a witness, and I am determined.

After having met all requirements: I shall exchange my cap for the crown of life (James 1:12 tells me about the overcomer crown) Blessed is the man who perseveres under trial; for once he has been approved he will receive the Crown of Life, which the Lord has promised to them that love Him. Revelation 3:4 assures me that if my white garment is not defiled I shall wear white again, and they shall walk with me in white; for they are worthy. Also Revelation 7:9-14 tells me what John saw, don't you know I want to be in that number, a great multitude which no one could count. The 14th verse says, "These are they which

come out of the great tribulation, and have washed their robes, and made them white in the blood of the Lamb. Blessed are they that do His commandments, that they may have the right to the tree of life, and may enter in through the gates, into the city.

If in my heart I do not yield I shall be free some day.

Seventh Annual Message
September 6, 1974
Ruby G. Rowe, President



SIS. KATIE ALLEN-President

1974-75 OFFICIAL STAFF OF THE

Usher's Auxiliary

OF THE

NATIONAL BAPTIST CONVENTION

OF AMERICA

PRESIDENT

Sister Katie Allen
1806 Chestnut Avenue
Austin, Texas

FIRST VICE PRESIDENT

Brother Charles Walker
Indianapolis, Indiana

SECOND VICE PRESIDENT

Sister Helen Porter
3332 Chestnut Street
Kansas City, Missouri

RECORDING SECRETARY

Sister Dorothy Garrison
1322 Annette Street
New Orleans, Louisiana

FIRST ASSISTANT RECORDING SECRETARY

Sister Viola F. Johnson
1358 Bridier Street
Jacksonville, Florida

SECOND ASSISTANT RECORDING SECRETARY

Sister Frankie Carter
Austin, Texas

CORRESPONDING SECRETARY

Sister Lucile Dobbins
Indianapolis, Indiana

TREASURER

Brother Charles J. Williams
929 King Drive
El Cerrito, California

CHAPLAIN

Ethel Willis,
California

BIBLE INSTRUCTOR

Rev. S. L. Davis
1507 East 14th Street
Austin, Texas

HISTORIAN

Sister Mary K. Heard
4915 Campernella Drive
Jacksonville, Florida

USHER INSTRUCTOR

Brother Nelson Rawland
California

PRESIDENT'S SECRETARY

Sister Celeora McVade
Texas

FIELD WORKERS AND THEIR TERRITORIES**CALIFORNIA**

Carrie Demmings
Western Ridge
Joe Baker

Ethel Willis

Mamie C. Blodger

FLORIDA

Leanna C. Johnson

NEW YORK

Vera Dorn
Robert Dorn
Lou Ray Barnes

MISSOURI

Helen Porter
Roxie Daniel

ILLINOIS

Beatrice Smith
Nancy Jordon

INDIANA

Kenneth Hyde
Mary C. Price
Susie Hicks

KANSAS

Ethel Daniel

NORTH CAROLINA

Mary Weather

OKLAHOMA

Celie C. Garrett
Eva Lois Jones

KENTUCKY

Ethel Stoutmira

LOUISIANA

Bertha Hutchinson
Ethel Davis
Scelenia B. Cain

MICHIGAN

Willie M. Young
Minnie G. Riggins

TEXAS

Ruby Collins
Johnnie M. Sanders
Emmett Pruitt

USHER'S AUXILIARY**NATIONAL BAPTIST CONVENTION OF AMERICA****MUNICIPAL AUDITORIUM**

September 3-6, 1975

NASHVILLE, TENNESSEE

**REVEREND JERRY JERKINS, PRESIDENT OF THE
MISSIONARY BAPTIST STATE CONVENTION OF TENNESSEE**

**THE MINUTES OF THE
NATIONAL BAPTIST USHER'S CONVENTION**

THE EIGHTH ANNUAL SESSION

The National Baptist Usher's Convention met at the Olivet Baptist Church, Rev. J. T. Easley, Pastor. The devotion was conducted by Sister Ethel, Sister Della D. Hill and Sister Johnnie Mae Sanders. Opening Song: "I Am On The Battle Field For My Lord." Scripture was read by Sister J. M. Sanders, St. John 15:12-23. Song: "Guide Me O Thou Great Jehovah," Prayer by Sister Sedalia Johnson. "If you Are A Child Of God You Must Show A Sign." Song: "Jesus Is Getting Us Ready For That Great Day." The devotion was closed. The meeting was turned over to the President.

She stated that "our Recording Secretary, Sister Dorothy Garrison and Sister Ruth Davis will not be able to attend this Session, they are sick and are asking for our prayers." She asked if there was an organist present. Sister Shiley B. Brooks of Orlando, Florida said she would serve.

The Music Chairman, Sister Willie Williams asked those that sang in the Convention Chorus to come to the choir stand to sing. She appointed Brother Walter Shuler to make changes for those who needed it. And no one will have to go into the Finance Room. The choir sang "Leaning On The Everlasting Arms." The Program of this Session was read by Sister Frankie Carter. It was motioned by Brother Harlea Brooks and second by Sister Myrtle Roland, that the program would be adopted. The Theme was given by Sister L. R. Barnes. "The Gospel Of Liberation For the Sin-Bound," St. John 8:32-36. She gave some wonderful thoughts on the Theme. The choir sang, "O How I Love Jesus." The Bible lesson was given by Rev. S. L. Davis, St. Luke 19:39-40; St. Matthew 21:15-16; Psalms 148. Subject: "Insurgence Praise To The Lord." He spoke out of his soul. The doors of the church were opened, singing, "I Must Tell Jesus."

President Allen had every one to stand who were attending the Convention for the first time. She said surly the Convention is growing. The Usher's Study Course was conducted by Brother Nelson Rowland. The enrollment was held. The Banquet Chairman gave her report. The

tickets were sold for \$7.00. The choirs sang "Blessed Assurance." The Rev. A. H. Parker presented the speaker of the hour, Rev. B. F. Sims, Pastor of the Mt. Paran Baptist Church, Indianapolis, Indiana. The Alternate, Rev. W. M. Bunton of Wichita, Kansas was not present. Rev. B. F. Sims sang his favorite song, "Amazing Grace," Sister Sarah L. Jones of Indiana accompanied him on the organ. He spoke from Psalms 84:8-9; Luke 9:13-15. Subject: "A Door Keeper In The House Of The Lord." He closed out on the Theme. He preached out of his soul. It was a power sermon. He closed out singing, "It Pays To Serve Jesus." The doors of the church were opened by Rev. J. H. Preston. The Vice President Walker thanked Rev. Sims for his wonderful sermon. The public offering was taken. Dismissal by Rev. Sims. PUBLIC OFFERING: \$71.40

WEDNESDAY AFTERNOON FINANCE REPORT

The devotion was conducted by Sister Ethel Willis, Brother Oveal, Williams, Sister Lula C. North and Brother Guybret. Opening Song: "Old Time Religion." Scripture: Psalms 1; Prayer by Brother Oveal. Song: "This Little Light Of Mine."

REPORT OF THE FIELDWORKERS

| | |
|--|---------|
| Sis. Seelenia B. Cain, Louisiana | \$50.00 |
| Sis. Burunetta Oden, Mississippi | 101.00 |
| Bro. Harlan Brook, Houston, Texas | 100.00 |
| Bro. Jim Williams, Evangelical Board | 100.00 |
| Sis. Helen Proyer, Fort Worth, Texas | 100.00 |
| Bro. Emmett Pruett, Waco, Texas | 100.00 |
| Sis. Susie Hick, Indiana | 115.05 |
| Sis. Rubie Collins, Austin, Texas | 100.25 |
| Sis. Lula C. North, Austin, Texas | 51.00 |
| Sis. Johnnie M. Sanders, Fort Worth, Texas | 100.00 |
| Sis. L. R. Barnes, New York | 115.00 |
| Pastorial Enrollment | 527.75 |
| State Conventions | 250.00 |
| District Conventions | 210.00 |
| Churches | 790.00 |

| | |
|---|-----------|
| Program Chairman, Sister Lee Bell Culberson | 100.00 |
| Arts and Crafts, Sister Mattie Williams | 53.00 |
| TOTAL | \$3035.70 |

The choirs sang "We Have Come This Far By Grace." Sis. Lee Bell Culberson presented a Skit. "USHER'S LET GO SOUL WINNING." The Skit was very interesting. The choir sang "Amazing Grace." Sis. L. R. Barnes the "SPIRIT OF INSPIRATION." It was based on Psalm 23.

President Allen thanked both of the ladies for a wonderful Skit. She also thanked all for sending money to help her on her trip to Africa. Rev. K. K. Wells of Fort Worth, Texas gave some Remarks and Dismissal.

WEDNESDAY NIGHT

The devotion was conducted by our President Allen. Opening Song: "Blessed Assurance." Prayer by Bro. Vance. President gave her report on her trip to Africa. She again thanked all who helped her on her trip. Her report was very interesting. Tennessee presented the Welcome Program. Prayer by Rev. J. T. Easley. Welcome: Sister Florance Howard; Solo: Sister Louise Robin; Solo: Bro. Marion Railey. The service was turned to the pulpit. The Rev. F. F. Piper read the Scripture: St. John 14:1-6. He also prayed. He then presented the Speaker, Rev. L. H. Miles, Pastor of the Mt. Sinai Baptist Church, San Antonio, Texas. His choir came with him. He presented the Professor of Music, Brother Walter Oden. The musicians were Brother Jerry Givens and Sister Mae Catharene Avery. Songs: "Hear Our Prayers Oh Lord," "Glory, Glory," "Something Within," lead by Brother Sheffield, "Great Day," Soloist, Sister Hattie Boyd and "I Woke Up With A Mind Stain On Jesus." Hymn: "Thine The Glory." The pastor spoke from St. Matthew 8:23-25. Subject: "Where Is Your Faith?" He preached a soul stirring sermon. The doors of the church were opened. The choir sang, "Let Us All Go Back To The Old Land Mark." The meeting was turned over to President Allen. The Offering was taken. \$102.16. President stated that the sermon was a masterpiece and the choir was wonderful. Vice President Charles Walker gave a few remarks and announcements. Churches \$195.00. Dismissal by Rev. F. P. Piper.

THURSDAY MORNING

The devotion was conducted by Sister Wills, Sister Camille Darby, Sister Leah Paige and Ora Clark. Opening Song: "Leaning On The Everlasting Arms." Scripture: Psalm 24. Song: "I Will Trust In The Lord." Prayer by Sister Ora Clark. Song: "Do Not Pass Me By." The meeting was turned over to the Second Vice President, Sister Helen Porter. The Secretary, Sister Viola F. Johnson read a letter that was sent to inform us that Sister Ruth Davis was sick and could not attend this Session. She asked the prayers of the Convention. The enrollment was held. The choir sang, "Leaning On The Everlasting Arms."

REPORTS

| | |
|---------------------------------------|----------|
| MUSIC, Sister Willie Willaims | \$103.00 |
| FLOWERS, Sister Badora Caldwell | 104.00 |
| CHURCHES, Sister Emma Harris | 50.00 |
| TOTAL | 257.00 |
| Paid Out For Flowers | 10.00 |

Sister Frankie Carter had charge of the Get Acquainted Hour. The appointed Prement Committee. Sisters Emma Harris, Texas; Elnora Hoosier, Indiana; Idella Brown, Michigan; Lorene Reed, Tennessee; Luenet McDougal, New York; and Brothers Walter Schuler, Texas and Wester Hill, California.

Rev. S. L. Davis gave the Bible Lesson. "God Labor," St. John 5:17; "My Father Work," Ephesians 1:3; II Timothy 3:16-17; I Peter 1; Romans 8:29-30; II Timothy 1:9; Ephesians 2:8. The lesson was very inspiring. The Vice President thanked Rev. Davis for a wonderful Bible lesson. Brother Nelson Rollen gave the Ushers information on how to serve at President J. C. Sams' Address.

President Allen asked the Kings and Queens to make their report.

| | |
|--|----------|
| Sister Albertha Ross, Oakland, California | \$611.00 |
| Sister Puerlean Banks, New York | 114.00 |
| Sister Francis Roudlic, Florida | 166.00 |
| Sister Vivian J. Williams, Berus La Cross, Louisiana | 232.00 |
| Sister Mildred Kennard, Nashville, Tennessee | 269.00 |
| Sister Carrie Demmings, Houston, Texas | 120.00 |

| | |
|---|----------|
| Sister Alice Forde, Kansas City, Missouri | 1043.00 |
| Sister Vivian Haddork, Louisville, Kentucky | 113.91 |
| Brother Emmett Pruitt, Waco, Texas | 811.09 |
| TOTAL | 3,469.95 |
| STUDY COURSE, Sister Odessa Hill | \$50.00 |

EIGHTH ANNUAL MESSAGE

Strength for the day, oh Jesus I pray,
 Strength for each moment, if bright or gray,
 Strength to overcome, when life's billows roll high,
 Strength when sun rises, shines in the sky.
 Strength for my labors, if little or great,
 Strength for each task, e'er the light does abate,
 Strength to accomplish, yes all to the end,
 Strength for a moment, with others to spend.
 Strength Lord, from thee e'er life's spanning shall flee,
 Strength for whatever the morrow may be,
 Strength every step of the lone way,
 Strength to meet boldly, my last living day.

To my Vice President, Brother Walker, Officers, Ministers, Pastor, Ushers, Visitors and Friends.

Today is a great day with me. I am so grateful for God allowing me to be present. I have had so many good friends and some of the Ushers that were here last year, that on today, their voices are silent, and He has been so good to spare me, not on my goodness, it was His grace and I am thankful.

Today is my eighth time to rap this Gavel. Eight years ago in Kansas City, Missouri, you elected this your humble servant as your President, and I have not had to miss one meeting. He is such a good God. That is why I say a charge to keep I have. A God to Glorify, who gave his Son my soul to save, and fix it for the sky. To serve the present age, my calling to fulfill. In all my power engage, to do my Master's will.

May I pause here and express my eternal gratitude to all of you, including the Ministers, who also played such a wonderful part, in helping me on my tour to Africa, it was a trip I will never forget. And I will never forget you and your kindness. I will be telling you more

about the trip later. All the places I have been, I will not attempt to name, but I do appreciate all your cards and gifts, as well as your prayers.

THEME

"THE GOSPEL OF LIBERATION, FOR THE SIN-BOUND" St. John 8:32-34

GOSPEL—The Gospel is good news or Tiding. One of the four Gospels read, it is a part of "Divine Service" trying to get people to see and know God.

LIBERATION—Set free, release from bondage, deliver, or to release, for the sin bound.

So we are going to talk about how the gospel can save and set you free from sin. Sometimes we wonder today, is the whole world sin bound. When you read the paper, listen to the radio, or look at T.V., you see or hear of so many sin bound people, Murders, Dope Addicts, Alcoholics, sin bound, but the Gospel will save.

St. John 8:32, And ye shall know the truth, and the truth shall make you free.

St. John 8:33, They answered Him, We be Abraham's seed and were never in bondage to any man: how sayest thou, ye shall be made free?

St. John 8:34: Jesus answered them, Verily, Verily, I say unto you whosoever committeth sin is the servant of sin.

St. John 8:42: Jesus said unto them, if God were your Father, ye would love me: for I proceeded forth and came from God; neither came I of myself, but he sent me.

St. John 8:47: He that is of God heareth God's words: ye therefore hear them not, because ye are not of God.

You don't have to worry about a person doing right if he or she knows God, this work is easy to do. It is easy to do as the President ask you to do, but if you don't know God, it becomes a burden, and you will make all kind of excuses. Listen to the Gospel it will change the sin bound. Now I know God through the Gospel, it changed my sin sick soul one day, as I was bound for hell, he lifted me through the Gospel, and I was set free. The Gospel of Liberation for the Sin-Bound.

There was an old colored salve for forty years, a man asked one day,

what is Grace? "Grace," he replied, "Is what I should call giving something for nothing." Let Grace and goodness be the principal loadstone of thy affections. A Christian Grace is like perfumes, the more they are pressed, the sweeter they smell. I wonder sometimes why my way seems so hard, dark, and dreary, but now I see I have more Grace, and it has to be pressed. Like Stars that shine brightest in the dark, like trees, the more they are shaken, the deeper the root goes, and the more fruit they bear. Grace comes into the soul as the morning sun into the world, first a dawning, then a light, and at last the sun in it's full brightness. You pray for the graces, of faith, hope and love but prayer alone will not bring them. They must be brought in you through labor, patience, and suffering. The being of Grace must go before the increase of it, for there is no growth without life, and no building without a foundation. As Grace is from God, so it is continually from him. As much as light is all day long from the sun, as well as at first dawn or sun rising. As heat is to cold, and light to darkness, so is Grace opposed to sin. Fire and water may as well agree in the same vessel, as Grace and Sin in the same heart.

How often we look upon God as our last and feeblest resource. We go to him, because we have no where else to go, and then we learn that the storms of life have driven us not upon the rocks, but into the desired heaven.

I have read upon many strange religions, and there is nothing like the old thing. After all I have looked into the Philosophical systems and have found none that will work without God. God should be the object of all our desires, the end of all our actions, the principle of all our affections, and the governing power of our whole souls. Whenever I am troubled, and lost in despair, I bundle up all my troubles, and go to God in Prayer. I tell him I am heartsick, lost and lonely too. That my mind is deeply burdened and I don't know what to do. But I know He stilled the tempest, and calmed the angry sea. And I humbly ask if in his Love, He'll do the same for me. And then I just keep still and think only thoughts of peace. And if I abide in stillness, my restless murmurings cease.

This completes another year's work today, You have been wonderful. I do thank the Almighty God.

As each of you know this is my Theme, and I am Sincere.

Have thine own way, Lord, Have thine own way.
 Thou art the Potter, I am the Clay.
 Mold me, and make me after thy will,
 While I am waiting, yielded, and still.
 Have thine own way Lord, Have thine own way.
 Search me and try me Master, today whiter than snow.
 Lord, wash me just now, as in thy presence I bow.
 Have thine own way Lord, Have thine own way.
 Wounded and weary, help me I pray, Power all Power surely in thine,
 Touch me and heal me Saviour Divine.

"I Have Done My Best"
 Thank You
 Submitted by
 Mrs. Katie Allen
 1806 Chestnut Avenue
 Austin, Texas 78702
 Phone: (512) 476-1835

QUEENS AND KINGS FOR 1975

Sister Alice Olivert, Texas
 Sister Mary McCoy, New York
 Sister Daisy Henderson, Florida
 Sister Annie Haynes, Indiana
 Sister Phoebe Cooper, California
 Sister Callie Lindsey, Michigan
 Sister Blance Harris, Kentucky
 Sister Mildred Kinnard, Tennessee
 Brother Emmett Pruitt, Texas
 Brother Charles McDougal, New York
 Brother Charles Jackson, Arizona
 Brother Horlin Brooks, Texas

CHAIRMAN'S

Sister Lonie Wilson, Cheer For The Sick, Texas
 Sister Roberta Robinson, Foreign Mission Board

FRIDAY MORNING

The devotion was conducted by Sisters Ethel Wills, Williams and Camille Hardy. Opening Song: "I Be Somewhere." Scripture: Psalms 51, by Sister Williams. Prayer: Sister Camille Hardy. Song: "Leaning On The Everlasting Arms." The meeting was turned over to the Vice President, Brother Charles Walker. The choir sang "Blessed Assurance." Song: "I Will Trust In The Lord." the Finance Report was made.

| | |
|---|----------|
| BOOKS, Sister Mryth Roland..... | \$105.00 |
| CHURCHES, Sister Emma Harris..... | 120.00 |
| PERSONAL ENROLLMENT..... | 99.00 |
| ARTS AND CRAFTS..... | 20.50 |
| SOCIAL, Sister Virgia Hawkins..... | 260.30 |
| STATE CONVENTIONS..... | 25.00 |
| FIELDWORKERS, Sister Bertha Hutchinson..... | 78-80 |
| DISTRICT ASSOCIATION..... | 45.00 |

PRESIDENT'S HOUR

Selection: "Near The Cross." Scripture: Proverbs 2; Selection: "Leaning On The Everlasting Arms." Strive of Progress. Rev. S. L. Davis. A Love Offering and Gifts were presented to the President, Sister Katie Allen. First Vice President Brother Charles Walker and Second Vice President, Sister Helen Porter. Vice President Walker presented our President, Sister Katie Allen to make her Annual Address. Her flower was pinned on her. Solo: Rev. T. L. Sneed of Austin, Texas, "I Tell It Wherever I Go." Address on following page. It was motioned by Sister Harris, and second by Brother Nelson Rolland that the President's Address be accepted and it be placed in the minutes and a copy be sent to the Union Review.

Rev. E. M. Franklin of Austin, Texas, the Pastor of the St. Mary Baptist Church, had charge of the services. Rev. C. S. Gunnells, Alternate. The Choir sang, "Yes When I Get Home," "One Church, One Faith, One Lord" and "Lead Me Savior Less I Fall." The Convention sang "Must Jesus Bear The Cross Alone." Rev. Franklin prayed. He spoke from Psalm 46; St Matthew 28:15. Subject: "Christ Is Our Hope." He preached out of his soul. The spirit was high. The doors

of the church were opened. He sang: "I Want To Hear That Welcome Voice Say Well Done." The meeting was turned back to the Vice President Walker. He thanked Sister Frankie Carter for a well planned program. He also thanked the Speaker for a wonderful sermon. And the choir for coming. The offering was taken, \$64.68. President Allen thanked all for being so nice to her and for the Love Offering and Gifts. Closing Song: "Dear Lord Forgive." Dismissal by Rev. C. S. Gunnells.

FIRDAY AFTERNOON

The devotion was conducted by Sister Wills and Sister Della Hill. Opening Song: "Near The Cross." Scripture: Psalms 151. Prayer: Sister Hill. The choir sang, "Precious Lord." Song: "Glory To His Name."

REPORTS

| | |
|--|---------|
| Church | \$55.00 |
| State Convention | 25.00 |
| District | 40.00 |
| Social | 21.00 |
| Junior Ushers Boards, Sister E. L. Collins | 235.00 |
| Fieldworker, Sister Nancy Jordon | 75.00 |

Sister Mary K. Heard gave her Historian Report. The election of Officers was held. The rules were suspended and the President was elected first. It was motioned and second that the President be elected for President for another year. Sister Lucile Dobbin made the motion and second by four. Rev. S. L. Davis gave some remarks on the election. It was motioned by Brother Jim Richerson and second by Sister Williams that all officers be vacation. Sister Cain stated that the rules be suspended and the election would come from the floor. It was motioned by Sister Cain and second by Sister Harris that they would succeed themselves with the exception of Sister Frankie Mae Carter and Sister Lucile Dobbin. Sister Carter would serve as Corresponding Secretary and Sister Lucile Dobbin would serve as Financial Secretary. President Allen asked that all the Field Workers and Chairmen work hard and bring in a good report next year.

The Memorial Services were held for all the Deceased Ushers. It was conducted by Sister Ethel Davis and others. Various ones gave some remarks.

Sister E. L. Collins presented a program with the Junior Ushers in charge. The Junior Choir sang: "We Are Soldiers In The Army," "I Cannot Make This Journey By Myself," "Have You Heard Of A City" and "That's All Right With Me." The chairman thanked the choir for singing so wonderful. The President and Vice President thanked Sister Collins and the children for a job well done. Sister Lillie Harden lost her money. The President took up an offering for her, \$94.50. Churches: \$85.00. Personal Enrollment: \$22.75. The Meeting Adjourned.

FRIDAY NIGHT

The devotion was conducted by Sisters Wills, Ruth Oliver and Lucille Temper. Opening Song: "Near The Cross." Scripture: Psalm 115 was read by Sister Lucille Temper. Song: "I Am On The Battle Field." Prayer by Rev. Brick V. Rogers. Song: "Since I Laid My Burden Down." The meeting was turned over to President Allen. Sister Barnes programed the speaker of the hour, who is her Pastor. She read a poem, then turned the meeting over to Moderator J. F. Evans, New York. He presented the Speaker, Rev. R. L. Dowden, Pastor of the Fellowship Baptist Church, Wyandanch, New York. Song: "Yield Not To Temptation." The pastor's wife, Sister Ruth Dowden sang, "How Great Thou Art." Duet by Rev. Dowden and Sister Ruth Oliver. "Come To The Fountain Of Life." He spoke from Corinthians 15:1-8. His sermon was wonderful. The doors of the church were opened. Selection: "Amazing Grace." The meeting was turned over to the Vice President, Brother Walker. He presented Sister Hawkins who represented the Home Mission Board. We took up an offering for her, \$61.35. Words of Appreciation were given to the Host Church. President Allen thanked the Convention for a job well done and asked all to come back next year and work hard on the reports. Rev. Easley gave the Closing Remarks and the Benediction.

ENROLLMENT OF OFFICIALS

| | |
|---|---------|
| Sister Katie Allen, President, Texas | \$10.00 |
| Brother Charles Walker, First Vice President, Indiana | 10.00 |
| Sister Helen Porter, Second Vice President, Maryland | 10.00 |
| Sister Dorothy H. Garrison, Recording Secretary Louisiana | 10.00 |

| | |
|---|-------|
| Sister Viola F. Johnson, Assistant Recording Secretary, Florida | 10.00 |
| Sister Charles Williams, Treasurer, California | 10.00 |
| Sister Frankie Carter, Financial Secretary, Texas | 10.00 |
| Lucille Dobbins, Corresponding Secretary, Indiana | 10.00 |
| Sister Ethel Wills, Chaplain, California | 10.00 |
| Sister Mary K. Heard, Historian, Florida | 10.00 |
| Sister Bertha Hutchinson, Chairman of Finance, Louisiana | 10.00 |
| Sister Ruth Davis, Music Director, Texas | 10.00 |
| Brother Nelson Rowland, Instructor, California | 10.00 |
| Rev. S. L. Davis, Bible Instructor, Texas | 10.00 |
| Sister Celeora McVade, Secretary to the President, Texas | 10.00 |

FIELDWORKERS AND CHAIRMAN

| | |
|------------------------------------|--------|
| Sister Seelenia B. Cain, Louisiana | \$5.00 |
| Burunetta Oden, Mississippi | 5.00 |
| Brother Jim Williams | 5.00 |
| Brother Harlan Brooks | 5.00 |
| Sister Helen Proyer, Texas | 5.00 |
| Brother Emmett Pruett, Texas | 5.00 |
| Sister Hick, Indiana | 5.00 |
| Sister Rubie Collins, Texas | 5.00 |
| Sister Lula C. North, Texas | 5.00 |
| Sister Johnnie M. Sanders, Texas | 5.00 |
| Sister L. R. Barnes, New York | 5.00 |
| Sister Emma Harris, Texas | 5.00 |
| Sister Lee Bell Culberson | 5.00 |
| Sister Mattie Williams | 5.00 |
| Sister Wille Williams | 5.00 |
| Sister Badora Caldwell | 5.00 |
| Sister Odessa Hill | 5.00 |
| Sister Mryth Roland | 5.00 |
| Sister Bertha Hutchinson | 5.00 |
| Sister E. L. Collins | 5.00 |

STATE CONVENTIONS

| | |
|------------|---------|
| California | \$25.00 |
|------------|---------|

| | |
|-------------|-------|
| Florida | 25.00 |
| Indiana | 25.00 |
| Kentucky | 25.00 |
| Louisiana | 25.00 |
| Michigan | 25.00 |
| Mississippi | 35.00 |
| Missouri | 25.00 |
| New York | 25.00 |
| Tennessee | 25.00 |
| Texas | 25.00 |
| Washington | 25.00 |

CALIFORNIA

| | |
|--|---------|
| Progressive Baptist Church, Oakland, California, Rev. E. Stoual | \$10.00 |
| New Hope Baptist Church, Los Angeles, California, Rev. R. B. Byrd | 25.00 |
| Macedonia Baptist Church, San Francisco, California, Rev. Bedford | 10.00 |
| Star Baptist Church, Rev. E. J. Boyd, Oakland, California | 10.00 |
| Mt. Zion Baptist Church, Oakland, California, Rev. Paul T. Prence | 10.00 |
| Prosperity Baptist Church, Los Angeles, California | 10.00 |
| Ebenezer Baptist Church | 10.00 |
| Seal Baptist Church | 10.00 |
| Community Baptist Church | 10.00 |
| Greater Faith Baptist Church, Stockton, California | 10.00 |
| McClain Baptist Church | 10.00 |
| Calvary Baptist Church | 10.00 |

FLORIDA

| | |
|--|-------|
| Mt. Calvary Baptist Church, Jacksonville, Florida, Rev. S. L. Davis | 10.00 |
| Mt. Pleasant Baptist Church, Orlanda, Florida, Rev. J. F. Hargrett | 10.00 |

| | |
|---|-------|
| Second Baptist Church, Jacksonville, Florida, | |
| Dr. J. C. Sams | 50.00 |
| New Bethel Baptist Church, Belle Glade, Florida | 10.00 |
| Mt. Calvary Baptist Church, Orlanda, Florida, | |
| Rev. T. E. Gainus | 10.00 |
| Little Rock Baptist Church, Jacksonville, Florida, Board 1-2, | |
| Rev W. C. Mitchell | 20.00 |
| Mt. Nebo Baptist Church, Jacksonville, Florida, | |
| H. T. Overstreet | 10.00 |
| Spring Hill Baptist Church, Jacksonville, Florida | 10.00 |
| First New Zion Baptist Church, Jacksonville, Florida, | |
| Rev. Barker | 10.00 |
| Mt. Tabor Baptist Church, Jacksonville, Florida, | |
| Rev. R. Hezekiah | 10.00 |
| Macadonia Baptist Usher Board, No. 1-2, Jax. | |
| Rev. W. Burgess | 20.00 |
| Antioch Baptist Church, Jacksonville, Florida, | |
| Rev. J. J. Jones | 10.00 |
| Sweetfield Baptist Church, Jacksonville, Florida, | |
| Rev. J. Oliver | 10.00 |
| St. John Baptist Church, Jacksonville, Florida, | |
| Rev. A. J. Hughes | 10.00 |
| Friendly Baptist Church, Jacksonville, Florida, | |
| Rev. B. H. Hartley | 10.00 |
| St. Thomas Baptist Church, Jacksonville, Florida, | |
| Rev. W. C. Neal | 10.00 |

INDIANA

| | |
|--|-------|
| Mt. Paran Baptist Church, Indianapolis, Indiana, | |
| Rev. B. L. Sims | 10.00 |
| Greater Second Baptist Church, | |
| Indianapolis, Indiana, Rev. L. F. Burton | 10.00 |
| New Baptist Church (Bethel), Indianapolis, Indiana | 10.00 |
| Mt. Pisgan Baptist Church | 20.00 |
| Bain Baptist Church | 10.00 |
| True Vine Baptist Church | 10.00 |
| St. Mark Baptist Church | 10.00 |

ILLINOIS

| | |
|--|-------|
| Ebenezer Baptist Church, Chicago, Illinois | 10.00 |
| Antioch Baptist Church | 10.00 |
| North Side Baptist Church | 10.00 |

KENTUCKY

| | |
|--|-------|
| Metropolitan Baptist Church | 10.00 |
| Salem Baptist Church | 10.00 |
| Oakland Baptist Church | 10.00 |
| Base Memorial Baptist Church | 10.00 |
| Little Flock Baptist Church | 10.00 |

LOUISIANA

| | |
|---|-------|
| Little Zion Baptist Church, Rev. S. J. Griffins | 10.00 |
| Greater King Solomon Baptist Church | 10.00 |
| Ebenezer Baptist Church Live Wire | 10.00 |
| Pilgrim Progressive Baptist Church | 10.00 |

MICHIGAN

| | |
|-----------------------------------|-------|
| Detroit Baptist Church | 10.00 |
| Beulah Baptist Church | 10.00 |
| Michigan Baptist Church | 10.00 |

NEW YORK

| | |
|--|-------|
| New Jerusalem Baptist Church | 10.00 |
| Christian Light Baptist Church | 10.00 |
| Long Beach Baptist Church | 10.00 |
| Hope Missionary Baptist Church | 10.00 |
| Trinity Baptist Church | 10.00 |
| Green Pastor Baptist Church | 10.00 |

PERSONAL ENROLLMENT

ARIZONA

Nona Tully Love \$2.50

CALIFORNIA

Dorothy Williams 2.50
 Clyde Palmer 2.50
 Ida B. Summons 2.50
 Willie L. Harold 2.50
 Emily Glover 2.50
 Eula Mae Butler 2.50
 Armetta Crosby 2.50
 Pinkie Butler 2.50
 Nelson Rowland 2.50
 Esteela Jones 2.50
 Ellen Harper 2.50
 David White 2.50
 Isaac Carter 2.50
 Allic Mae Harris 2.50
 Mary Meeks 2.50
 Estella Bullard 2.50
 Mary F. Tonda 2.50
 Charles Cooper 2.50
 Ernest Long 2.50
 Eva Burgess 2.50
 Minnie Meloncon 2.50
 Bennie L. Morris 2.50
 Jeusha Witt 2.50
 Alberta Ross 2.50
 Alice Fitzgerald 2.50
 Mattie Davis 2.50
 E. E. Gross 2.50
 Mildred Green 2.50
 Bernice M. Kittling 2.50
 Rachel White 2.50

Mary Robinson 2.50
 Della D. Hill 2.50
 Weston Hill 2.50
 Leah O. Paige 2.50
 Robert Joyce 2.50
 Mary Bullard 2.50
 Calvin Shiner 2.50
 Thelma Gaines 2.50
 Connie M. McGee 2.50
 Mrs. A. Carruthers 2.50

FLORIDA

Essie M. Carter 2.50
 Rev. Fred Maxwell 2.50
 Orilla B. Anderson 2.50
 Daisey Henderson 2.50
 Leanna C. Johnson 2.50
 Phillip Brown 2.50
 Shirley B. Brooks 2.50
 Bennie L. Green 2.50
 Mable Dunbar 2.50

INDIANA

Bernice Brooks 2.50
 Rev. Olbert H. Preston 2.50
 Marcus A. Gordon 2.50
 Lucy Allensworth 2.50
 Rev. W. R. Barboar 2.50
 Pauline Young 2.50
 Hershel Means 2.50
 Christine Pennington 2.50
 Elizabeth Simmons 5.00
 Mae Lue Walker 1.00
 Bertha Carpenter 2.50

Betty J. Gordon 2.50
 Elnora Hoasier 2.50
 Rev. B. T. Sims 2.50
 Mary Simons 2.50
 Marie D. Young 2.50
 Charles Redd 2.50
 Matlie Appleton 2.50
 Ernest P. Hotifield 2.50
 Martha G. Means 2.50
 Lillie Mae Hardin 2.50

LOUISIANA

Mildred Johnson 2.50
 Ruby L. Brown 2.50
 Ethel Mae Davis 2.50
 Leala Winchester 2.50
 Bertha Hutcherson 1.00
 Bessie Jackson 2.50
 Mimey Lane 2.50
 Dorothy Garrison 2.50
 Oliva Smith 2.50
 Auther Dales 2.50
 Scelenla G. Cain 2.50
 Camille Hardy 2.50

MICHIGAN

Mary Wicker 2.50
 William Petaway 2.50
 James Friday 2.50
 Jeanette Patterson 2.50
 Johnnie Burton 2.50
 Eddie Curry 2.50
 Hydrone Brown 2.50
 Emma Smedley 2.50
 Fannie Gibbs 2.50
 Arlie Willingham 2.50

Callie Lindsey 2.50
 Minnie Riggins 2.50
 Ara Clark 2.50
 Rosana Curry 2.50
 Lurlean Cook 2.50
 Paris L. Watkins 2.50
 Elizabeth J. Watkins 2.50
 Earline Perkins 2.50
 Pearlina Attis 2.50
 Margaret Huds 2.50

NEW YORK

Rev. J. J. Evans 2.50
 William Green 2.50
 Jessie Lucas 2.50
 Creasa B. Jones 2.50
 Harrison Brooks 2.50
 Gloria Minchan 2.50
 Charles McDougald 2.50
 Luenett McDougal 2.50
 Mary McCoy 2.50
 Jennie Faines 2.50
 Elaise Carey 2.50
 Dahal Garham 2.50
 Rev. C. Hambuch 2.50
 Rev. O'Neal 2.50
 Frances Orr 2.50
 Hazel Jones 2.50
 Mary McCulles 2.50
 Robbie Joe Jordon 2.50
 Jewell Cotton 2.50
 Isaline Banks 2.50
 Vernetta Massalen 2.50
 Mary Franklin 2.50
 Yvonne Harper 1.00
 Inez Plushett 2.50
 Gertrude Lance 2.50

ILLINOIS

Ernestine Woods 2.50
 Millie Price 2.50

OHIO

Denise Faye Craig 2.50

KENTUCKY

Vivian Haddox 2.50

WASHINGTON

Ada P. Cooper 2.50
 Amelita White 2.50

NORTH CAROLINA

Mary Weathers 2.50

OKLAHOMA

Eighth Street Baptist
 Church 10.00
 Greater Olivett Baptist
 Church 10.00

SOUTH CAROLINA

Tabernacle Baptist
 Church 10.00

TENNESSEE

Ebenezer Baptist
 Church 10.00

Pilgrim Emmanuel Baptist
 Church 10.00
 Saint John Baptist
 Church 10.00
 Quality Baptist Church . 10.00
 Fairfield Baptist Church . 10.00
 Hopewell Baptist Church 10.00

TEXAS

New Rising Stars Baptist
 Church 10.00
 David Chapel Baptist
 Church 10.00
 Greater Zion Baptist
 Church 25.00
 Munger Baptist
 Church 10.00
 Pleasant Mount Gillard Baptist
 Church 10.00
 Pilgrim Branch Baptist
 Church 10.00
 New Light Baptist
 Church 25.00
 St. August Baptist
 Church 10.00
 New Hope Baptist
 Church 10.00
 Greater Mt. Olive Baptist
 Church 10.00
 Mt. Olive Baptist
 Church 10.00
 Alande Park First Baptist
 Church 10.00
 Sweet Home Baptist
 Church 10.00
 Mt. Calvary Baptist
 Church 20.00

North Hill Baptist
 Church 10.00
 St. Edwards Baptist
 Church 10.00
 Greater Zion Baptist
 Church 10.00
 Ebenezer Baptist Church 10.00
 19th Street Baptist
 Church 25.00
 New Hope Baptist
 Church 10.00
 New Providence Baptist
 Church 15.00
 Macedonia Baptist
 Church 15.00
 Temple Baptist
 Church 15.00
 Greater Bethlehem Baptist
 Church 10.00

WASHINGTON

Seattle, Washington . . . 10.00

MISSOURI

Alice Forde 2.50
 Evelyn Outley 2.50
 Lula Pl. Crumbly 2.50

SOUTH CAROLINA

Given Dillard 2.50
 Charlaet Burke 2.50

TENNESSEE

Mildred Kinnard 2.50
 Louise Robinson 2.50
 James King 2.50

Martha Hill 2.50
 Perl Wilkerson 2.50
 Carmelia Cole 2.25
 Janice Knight 2.50
 Fannie Gray 2.50
 Pauline Holder 2.50
 Augusta Dobbis 2.50
 Rose McCall 2.50

OKLAHOMA

Bertie L. Brookins

TEXAS

Bertie Burdick 5.00
 Maurine McUntash 2.50
 Ruby Davis 2.50
 Johnny Ferrell 2.50
 Ella McKellar 2.50
 Rena F. Fisher 2.50
 Pearlina Robinson 2.50
 G. A. Alexander 2.50
 O. L. Wilson 2.50
 Elevia Holland 2.50
 Zelda L. Walker 2.50
 R. C. Wilson 2.50
 Willie Foster 2.50
 Hehunia Williams 1.00
 R. A. Williams 2.50
 Don King 5.00
 Opal M. Jackson 2.50
 M. A. Clark 2.50
 G. Williams 2.50
 Jim Richardson 2.50
 Florence Newsome 2.50
 Robert Dorn 2.50
 Viola Keysk 2.50

| | | | |
|-----------------------------|------|------------------------------|------|
| Octara Wilson | 2.50 | Esther M. King | 2.50 |
| Odalra Johnson | 2.00 | Rose Russel | 2.50 |
| Alvin L. Demn | 2.00 | Alvin Johnson | 2.50 |
| Roberta Conerly | 2.50 | Nelson Mackey | 2.50 |
| Helen Henix | 2.50 | Everlyn Hodges | 1.00 |
| Mary E. Rucker | 2.50 | Corine Moore | 1.00 |
| Walter Shuler | 2.50 | Mary Dennis | 1.00 |
| Marvella Roberts | 1.00 | Willie M. McVea | 1.00 |
| Bernice Burley | 2.50 | Sophie Miles | 1.00 |
| Ruth Sims | 1.50 | Robert Edwards | 2.50 |
| Clarence Adams | 1.00 | Christine Edwards | 2.50 |
| Billy McKellar | 2.50 | Lizzie Bivins | 2.50 |
| Doris Carter | 2.50 | Mary P. Little | 2.50 |
| Janie Jefferson | 2.50 | J. L. McClindson | 2.50 |
| Vinessa Murphy | 2.50 | Johnnie M. Sanders | 2.50 |
| Flicia Baylor | 2.50 | Lula M. Battie | 2.50 |
| Dottie Richardson | 2.50 | Maggie Hughes | 2.50 |
| Susie P. Cooper | 2.50 | Alice Ramkin | 1.50 |
| Ruth M. Houston | 2.50 | Berdie Rose | 1.00 |
| Robert Holland | 2.50 | Lolene Boulte | 1.00 |
| W. E. Oden | 1.00 | Enena Price | 1.00 |
| Edger Cunningham | 2.50 | Mary Cerf | 1.00 |
| Leroy Gat | 2.50 | Lorene Wright | 2.50 |
| T. V. Williams | 1.00 | Ellie M. Marsh | 2.50 |
| Essie Allen | 2.50 | Ruby J. Dixon | 2.50 |
| Lula North | 2.50 | A. E. Armstead | 2.50 |
| Artiste Benford | 2.50 | Sernmaw Thoms | 2.50 |
| John C. Clark | 2.50 | Velrea Weatherton | 2.50 |
| J. Meyers | 2.50 | Harlon Brooks | 2.50 |
| J. Ellison | 2.50 | Betty J. Burns | 2.50 |
| Anna B. Hill | 2.50 | Bennie M. Lee | 2.50 |
| Mattie Filix | 2.50 | Fannie Brown | 1.00 |
| Williams Spence | 2.50 | Arfincie Nichols | 2.50 |
| Ernie Keys | 2.50 | S. D. Fry | 2.50 |
| Ruby Collins | 2.50 | S. Talum | 1.00 |
| Louis Cal | 2.00 | Rose McNeil | 2.50 |
| Betty J. Berry | 1.00 | Willie Criss | 2.50 |
| Eddie L. Penson | 2.50 | Henry Sanders | 2.50 |

| | | | |
|---------------------------|------|----------------------------|------|
| Rosezine Wrenn | 2.50 | Alice Oliver | 2.50 |
| Dorothy Collier | 2.50 | Johnnie Battle | 2.50 |
| Beulah Collier | 5.00 | Francis Means | 2.50 |
| Lillie Dorsey | 1.00 | Ovel Williams | 2.50 |
| Velma Culberson | 1.00 | Ethel M. Nelson | 2.50 |
| Sarah Lawson | 1.00 | Odessa L. Hill | 2.50 |
| Everlyn Hillard | 1.00 | Beverly A. Hobbs | 2.50 |
| Arue Justice | 2.50 | Carrie Beminges | 1.50 |

DISTRICT ASSOCIATION

| | |
|---|---------|
| Eastern Progressive District | \$25.00 |
| Detroit, Michigan, Rev. Aaron Blackmon, Moderator | |
| East Florida and Bethany District Association | 25.00 |
| Rev. B. H. Hartley, Moderator | |

I am very sorry I do not have the rest of the report of the Association, the Financial Secretary, Sister Frankie M. Carter did not give them to me.

NATIONAL JUNIOR USHER'S CONVENTION OF AMERICA

Sister E. L. Collins, Chairman

ENROLLMENT

| | | |
|------------------------------|---------|--|
| Junior Usher Board | \$ 5.00 | NEW YORK |
| State | 15.00 | |
| District | 10.00 | New Jerusalem Baptist Church |
| | | 5.00 |

STATE CONVENTION'S REPORT

TEXAS

| | | |
|--|-------|---|
| Indiana Missionary State Junior Usher's Convention | 25.00 | Greater Mt. Zion Baptist Church |
| | | 5.00 |

| | | | |
|--|------|---|--------|
| Unit Avenue Baptist Church | 5.00 | Church | 5.00 |
| Ebenezer Baptist Church | 5.00 | Mt. Calvary Baptist Church | 5.00 |
| St. Edwards Baptist Church | 5.00 | Junior Ushers of Waco, Texas Area . . . | 25.00 |
| Nineteenth Street Baptist Church | 5.00 | Gleaner | 115.00 |

MESSAGE FROM THE ASSISTANT RECORDING SECRETARY'S DESK

To the National Usher's Convention. I am blessed with the privilege of having to serve as your Secretary in this Session and to compose the minutes due to the illness of our Recording Secretary, Sister Dorothy Garrison. It made me happy to know you have placed such confidence in me that you have chosen me to serve you. Pray that I shall continue to do my best and do a better job. It has been one of my greatest pleasures to serve. I have tried to give you the best report I could. However, if you find any mistakes please forgive me, because it was through an oversight. If you would report your Registration Copies correctly, then I would have been able to give you a better report. I am always open for corrections. So, if you let me know where the wrong is, then I'll be more than happy to correct my work. Thank you and may God's rich blessings flow upon all of you.

Sister Viola F. Johnson,
Assistant Recording Secretary
1358 Bridier Street
Jacksonville, Florida 32206

Nashville, Tennessee
September 6, 1974

History of the National Baptist Convention of America - Usher's Auxiliary

To the President, Sister Allen, Rev. Davis, our Bible Instructor,
Constituents of this Auxiliary, Visitors and Friends:

I greet you in the name of our Lord and Saviour Jesus Christ.

When I think about our togetherness here this week, what it represents, and what it means to us, I have to take a retrospective look, and thank God for His being responsible for our being here in this wonderful fellowship representing eight (8) years of our auxiliary.

Then too when I think of Joseph, the dreamer, my mind reflects back to another man who had a dream, and in his dream he envisioned a togetherness of all Ushers of the Churches in our National Convention to be known as an auxiliary to our National Convention. This dream materialized in September, 1966 in Kansas City, Missouri, during the setting of the Annual Session of the National Convention. It was during this time that the Usher Auxiliary was organized, by the dreamer, Dr. P. S. Wilkerson, Pastor of New Light Baptist Church, San Antonio, Texas; Dr. M. L. Price, Houston, Texas and Rev. S. L. Davis, Austin, Texas.

It was at this time that a candle was lit which was the organization of the group. The Officers were elected as follows:

Sister Katie Allen, President, Austin, Texas
Sister Annie B. Johnson, First Vice President, Louisville, Kentucky
Sister Helen Porter, Second Vice President, Kansas City, Missouri
Sister Dorothy Garrison, Recording Secretary, New Orleans, Louisiana
Sister Viola F. Johnson, Assistant Recording Secretary, Jacksonville, Florida
Sister Louvenia Jefferson, Second Assistant Recording Secretary, New Mexico
Sister Willie M. Young, Corresponding Secretary, Kalamazoo, Michigan
Brother Charles Williams, Treasurer, El Cerita, California
Sister Elma Horton, Historian, Seattle, Washington
Sister Ethel Wills, Religious Leader, Pasadena, California

Very few changes have been made in the official roster since the organization. The candle has continued to glow.

During these few years, since the organizing of this group, much wind has blown upon this candle, but thanks be to God, it has never been blown out. Today, we can see and truthfully say it is burning, growing and glowing as never before. Growing in numbers, in finance as never before and glowing with the Holy Spirit.

Under the marvelous leadership of our President, a beautiful spirit of love and fellowship have been created; a sense of loyalty has been

instilled in the Ushers and they have been made aware of their great responsibility.

Under the instructions given annually by our most capable Instructor, Brother Nelson Rowland, we have become more enlightened to our duties and more helpful to our Church services.

With the teaching of God's Word by our own most efficient, qualified, knowledgeable and able Bible Instructor, Rev. Davis, our spiritual lives have been deeply enriched and our understanding of the Bible very much improved.

Not only have we been rendering service at home but also we have started to reach out to those in foreign countries by the way of the Mission Stations. Remember, we can never do too much for falling humanity wherever it is found.

As we go about our activities let us always let our lights glow and grow, always remember that we are serving the Lord Jesus Christ.

Our present Officers are: Sister Katie Allen, President; Brother Charles Walker, First Vice President; Sisters: Helen Porter, Second Vice President; Dorothy Garrison, Recording Secretary; Viola F. Johnson, Assistant Recording Secretary; Frankie Carter, Second Assistant Recording Secretary and Financial Secretary; Lucille Dobbins, Corresponding Secretary; Brother Charles Williams, Treasurer; Sisters Ethel Wills, Religious Leader; Mary K. Heard, Historian; Rev. S. L. Davis, Bible Instructor; Rev. Brandon McClellan, Assistant Bible Instructor; Sister Ruth Davis, Musician; Sister Cleo McVey, Secretary to the President; Brother Nelson Rowland, Usher's Instructor and Sister Bertha Hutchinson, Chairman of Finance.

Yours for Christian Service,
Sister Mary K. Heard, Historian

Church Enrollment

1974 SESSION

NATIONAL BAPTIST CONVENTION OF AMERICA

NASHVILLE, TENNESSEE

DR. J.C. SAMS, PRESIDENT
REV. RUFUS J. DANIELS, SECRETARY

CHURCH ENROLLMENT

ALABAMA

| | |
|--|----------|
| New Era Progressive State Committee of Alabama, Rev. J. E. Townsend, President, Birmingham, Alabama, | |
| Convention Expense | \$200.00 |
| First Baptist Church, Rev. Clyde Beverly, Pastor, Birmingham, Alabama | |
| Convention Expense | 35.00 |
| Evergreen Baptist Church, Rev. C. C. Jackson, Pastor, Birmingham, Alabama, | |
| Convention Expense | 40.00 |
| Zion Springs Baptist Church, Rev. Charles Johnson, Jr., Pastor, Birmingham, Alabama | |
| Convention Expense | 50.00 |
| Greater Antioch Baptist Church, Rev. W. C. Glass, Pastor, Birmingham, Alabama | |
| Convention Expense | 35.00 |
| William Spring Manly District Association, Rev. H. F. Freeman, Birmingham, Alabama | |
| Convention Expense | 50.00 |
| Eastern Shore Progressive District, Rev. E. O. Womack, | |
| Convention Expense | 50.00 |
| Mt. Zion Coosa Valley Association, Rev. J. Whetstone, | |
| Convention Expense | 100.00 |

| | |
|---|-------|
| Progressive District Association, Rev. J. R. Walker, Pratt City, Alabama, | |
| New Bethel District Association, Rev. W. B. Bradley, Birmingham, | |
| Alabama | |
| Convention Expense | 50.00 |
| First Baptist Church, Rev. T. H. Harriston, Pastor, Chatchee, Alabama | |
| Convention Expense | 35.00 |
| Mount Lebanon Baptist Church, Rev. J. C. Cockrell, Pastor, | |
| Birmingham, Alabama, | |
| Convention Expense | 35.00 |
| New Salem Baptist Church, Rev. H. F. Freeman, Pastor, Birmingham, | |
| Alabama | |
| Convention Expense | 35.00 |
| Antioch Baptist Church, Rev. F. Walker, Pastor, Birmingham, Alabama | |
| Convention Expense | 35.00 |
| Mount Calvary Baptist Church, Rev. P. D. Dixon, Pastor, Birmingham, | |
| Alabama | |
| Convention Expense | 35.00 |
| Macedonia Baptist Church, Rev. E. L. White, Pastor, Prichard, Alabama | |
| Convention Expense | 35.00 |
| St. Andrew Baptist Church, Rev. D. P. Pew, Pastor, Birmingham, | |
| Alabama | |
| Convention Expense | 35.00 |
| Ninavah Baptist Church, Rev. W. Payne, Pastor, Birmingham, Alabama | |
| Convention Expense | 35.00 |
| First Baptist Church, Rev. Selma Brent, Pastor, Mont Valley, Alabama | |
| Convention Expense | 50.00 |
| New Bethel Baptist Church, Rev. J. Shields, Pastor, Birmingham, | |
| Alabama | |
| Convention Expense | 50.00 |
| Mt. Pleasant Baptist Church, Rev. W. J. Gilmore, Pastor, | |
| Convention Expense | 50.00 |
| Mt. Calvary Baptist Church, Rev. J. E. Townsend, Pastor, Birmingham, | |
| Alabama, | |
| Convention Expense | 65.00 |
| Pleasant View Baptist Church, Rev. W. B. Bradley, Pastor, Birmingham, | |
| Alabama, | |
| Convention Expense | 35.00 |

| | |
|---|-------|
| Mt. Carmel Baptist Church, Rev. Percy C. Lee, Pastor, Birmingham, | |
| Alabama, | |
| Convention Expense | 50.00 |
| Ebenezer Baptist Church, Rev. J. E. Townsend, Pastor, Birmingham, | |
| Alabama, | |
| Convention Expense | 50.00 |
| Ebenezer Baptist Church, Rev. E. O. Womack, Pastor, | |
| Convention Expense | 35.00 |
| Tabernacle Baptist Church, Rev. W. T. Smith, Pastor, Mobile, Alabama | |
| Convention Expense | 35.00 |
| Hopewell Baptist Church, Rev. Jesse Brown, Pastor, Ensley, Alabama | |
| Convention Expense | 50.00 |
| Macedonia Baptist Church, Rev. G. L. Battles, Overton, Alabama, | |
| Convention Expense | 35.00 |
| Antioch Baptist Church, Rev. J. R. Walker, Pastor, Pratt City, Alabama, | |
| Convention Expense | 35.00 |
| Antioch Baptist Church, Rev. J. Wheat, Pastor, Birmingham, Alabama | |
| Convention Expense | 35.00 |
| St. Stephenson, Baptist Church, Rev. Clyde Beverly, Pastor, | |
| Birmingham, Alabama, | |
| Convention Expense | 35.00 |
| Rev. Collier P. Clay, Birmingham, Alabama | |
| Convention Expense | 10.00 |
| Rev. O. W. Holliday, 1020 Eighth, North 86th Street, Birmingham, | |
| Alabama, | |
| Convention Expense | 10.00 |

ARIZONA

| | |
|---|--------|
| General Baptist State Convention of Arizona, Rev. C. N. Hall, | |
| President, Post Office Box 788, Mesa, Arizona, | |
| Convention Expense | 100.00 |
| Salt River Valley District Association, Rev. S. A. Dabner, Moderator, | |
| 426 North Pima Street, Mesa, Arizona, | |
| Convention Expense | 50.00 |
| Second New Salem Baptist Church, Rev. J. H. Abram, Pastor 1850 East | |
| Grant, Phoenix, Arizona, | |
| Convention Expense | 50.00 |

| | |
|--|--------|
| Mt. Calvary Baptist Church, Rev. C. N. Hall, Pastor, 1246 South 11th Avenue, Pheonix, Arizona, | |
| Convention Expense | 50.00 |
| Pilgrim Rest Baptist Church, Rev. W. Jones, Pastor, 1401 East Madison, Pheonix, Arizona, | |
| Convention Expense | 35.00 |
| Southside Baptist Church, Rev. S. A. Dabner, Pastor, 1121 South Vine Avenue, Tucson, Arizona, | |
| Convention Expense | 50.00 |
| Shiloh Baptist Church, Rev. S. T. Miller, Pastor, 901 West Buckeye Road, Pheonix, Arizona, | |
| Convention Expense | 50.00 |
| Greater Friendship Baptist Church, Rev. R. J. N. Jones, Sr., Pastor, 2815 East Chipman Road, Pheonix, Arizona, | |
| Convention Expense | 50.00 |
| North Center St. Baptist Church, Rev. R. J. N. Jones, Sr., Pastor, Post Office Box 1392, Mesa, Arizona, | |
| Convention Expense | 50.00 |
| Willow Grove Baptist Church, Rev. R. L. Johnson, Pastor, 3244 South 40th Street, Pheonix Arizona, | |
| Convention Expense | 50.00 |
| New Hope Baptist Church, Rev. C. H. Maddox, Pastor, 85 North Pabelo Drive, Casa Grande, Arizona, | |
| Convention Expense | 50.00 |
| Zion Rest District Association, Rev. L. J. Dunbar, 4030 South 13th Street, Phenoix, Arizona | |
| Convention Expense | 100.00 |
| Friendship Baptist Church, Rev. E. L. Hicks, Pastor, 933 East Edison Avenue, Tucson, Arizona, | |
| Convention Expense | 100.00 |

ARKANSAS

| | |
|--|--------|
| General Missionary Baptist State Convention, Rev. O. D. Woods, President, Little Rock, Arkansas, | |
| Convention Expense | 200.00 |
| Union District Association, Rev. P. Benson, Moderator, North Little Rock, Arkansas, | |
| Convention Expense | 50.00 |

| | |
|---|--------|
| Bass Chapel Baptist Church, Rev. W. M. Nichols, Pastor, Corner Stone, Arkansas, | |
| Convention Expense | 35.00 |
| First Baptist Church, Rev. O. V. Harrison, Pastor, 901 Calhoun Street, Little Rock, Arkansas, | |
| Convention Expense | 200.00 |
| First Baptist Church, Rev. Odell Pennington, Pastor, Woodson, Arkansas, | |
| Convention Expense | 50.00 |
| St. Luke Baptist Church, Rev. William Ross, Pastor, 3015 Cross Street, Little Rock, Arkansas, | |
| Convention Expense | 50.00 |
| Morning Star Baptist Church, Rev. L. Swain, Pastor, Second & Smothers, North Little Rock, Arkansas, | |
| Convention Expense | 50.00 |
| Shiloh Baptist Church, Rev. O. D. Woods, Pastor, 12th & Hanger Street, Little Rock, Arkansas, | |
| Convention Expense | 100.00 |
| Rev. J. E. Williams, Post Office Box 221, Wrightsville, Arkansas | |
| Convention Expense | 30.00 |

CALIFORNIA

| | |
|--|--------|
| California Baptist State Convention, Rev. S. M. Lockridge, President, | |
| Convention Expense | 100.00 |
| Union General State Convention of California, Rev. T. T. Turner, President, Los Angeles, California, | |
| Convention Expense | 100.00 |
| Progressive District North Association, Rev. J. E. Pettyway, Sacramento, California, | |
| Convention Expense | 50.00 |
| Pacific Baptist Association, Rev. R. M. McCraw, Moderator, 1458 East 47th Street, Los Angeles, California, | |
| Convention Expense | 100.00 |
| Missionary Baptist Association, Rev. G. H. Home, Moderator, Los Angeles, California, | |
| Convention Expense | 50.00 |

| | |
|---|--------|
| Mt Zion District Association, Rev. J. L. Richards, Moderator, Oakland, California, | |
| Convention Expense | 100.00 |
| St. John Baptist Church, Rev. T. Toliver, Pastor, 301 Hayes Street, Bakersfield, California, | |
| Convention Expense | 50.00 |
| Progressive Baptist District Association of Southern California, Dr. S. M. Lockridge, Moderator, 719 Crosley Street, San Diego, California, | |
| Convention Expense | 50.00 |
| Rev. S. C. Miller, 7926 South Vermont, Los Angeles, California | |
| Convention Expense | 5.00 |
| Second Union Baptist Church, Rev. W. T. Adams, Pastor, 749 Page Street, San Francisco, California, | |
| Convention Expense | 50.00 |
| Greater Corner Stone Baptist Church, Rev. Wilbert Hudson, Pastor, 5946 Figueroa Street, Los Angeles, California, | |
| Convention Expense | 50.00 |
| Evening Star Missionary Baptist Church, Rev. W. M. Brent, Pastor, 2011 West 59th Street, Los Angeles, California, | |
| Convention Expense | 25.00 |
| Zion Hill Baptist Church, Rev. Sam Reese, 55 Broad Street, San Francisco, California, | |
| Convention Expense | 35.00 |
| Manchester Baptist Church, Rev. S. C. Miller, Pastor, 7926 South Vermont, Los Angeles, California, | |
| Convention Expense | 25.00 |
| Mt. Pleasant Baptist Church, Rev. L. C. Garrett, Pastor, Fresno, California, | |
| Convention Expense | 10.00 |
| Second Bethel Baptist Church, Rev. Charles Larkrith, Pastor, Oakland, California, | |
| Convention Expense | 50.00 |
| Mt. Olive Missionary Baptist Church, Rev. H. P. Parker, Pastor, 4300 Compton Avenue, Los Angeles, California | |
| Convention Expense | 40.00 |
| Greater Faith Baptist Church, Rev. M. L. Paskell, Pastor, Stockton, California | |
| Convention Expense | 25.00 |

| | |
|---|--------|
| King Solomon Baptist Church, Rev. A. Moore, Pastor, Oakland, California, | |
| Convention Expense | 50.00 |
| Bible Fellowship Baptist Church, Rev. A. T. West, Pastor, 1520 Eighth Avenue, Oakland, California | |
| Convention Expense | 50.00 |
| Star Bethel Baptist Church, Oakland, California, | |
| Convention Expense | 100.00 |
| Greater Olivet Baptist Church, Rev. R. M. McCrow, Pastor, 1647 East 47th Street, Los Angeles, California, | |
| Convention Expense | 50.00 |
| Progressive Baptist Church, Rev. Edward Stovall, Pastor, 3301 King Street, Berkeley, California, | |
| Convention Expense | 100.00 |
| Mt. Era Baptist Church, Rev. Walter Wells, Pastor, 511 South 47th Street, San Deigo, California | |
| Convention Expense | 50.00 |
| Israel Baptist Church, Rev. B. E. Love, Pastor, 4401 South Compton Avenue, Los Angeles, California, | |
| Convention Expense | 35.00 |
| North Oakland Baptist Church, Rev. C. B. Murray, Pastor, 1060 32nd Street, Oakland, California, | |
| Convention Expense | 80.00 |
| Prince of Peace Baptist Church, Rev. R. Mitchell, Pastor, Oakland, California | |
| Convention Expense | 50.00 |
| Mt. Sinai Baptist Church, Rev. M. L. Malone, Pastor, San Francisco, California, | |
| Convention Expense | 50.00 |
| Mount Zion Baptist Church, Rev. T. C. Prince, Pastor, Oakland, California | |
| Convention Expense | 100.00 |
| Greater New St. Matthew Baptist Church, Los Angeles, California, | |
| Convention Expense | 50.00 |
| Travelers Rest Baptist Church, Rev. Davis Durham, Pastor, Los Angeles, California | |
| Convention Expense | 50.00 |

| | |
|---|--------|
| Greater Ebenezer Baptist Church, Rev. A. W. Lott, Pastor, Los Angeles, California | |
| Convention Expense | 50.00 |
| Macedonia Baptist Church, Rev. G. G. Griffin, Pastor, Richmond, California | |
| Convention Expense | 25.00 |
| Second Baptist Church, Rev. W. H. Randall, Pastor, Visalia, California | |
| Convention Expense | 50.00 |
| Harmony Baptist Church, Rev. C. A. Lewis, Pastor, Berkley, California | |
| Convention Expense | 50.00 |
| Mt. Oliver Missionary Baptist Church, Rev. J. W. Scott, Pastor, San Diego, California | |
| Convention Expense | 50.00 |
| Mt. Sinai Missionary Baptist Church, Rev. M. Jenkins, Pastor | |
| Convention Expense | 50.00 |
| Pleasant View Baptist Church, Dr. J. D. McDowell, Pastor, Bakerfield, California | |
| Convention Expense | 50.00 |
| Macedonia Baptist Church, Pamona, California | |
| Convention Expense | 50.00 |
| Olivet Missionary Baptist Church, Rev. L. S. Rubin, San Francisco, California | |
| Convention Expense | 50.00 |
| First Friendship Baptist Church, Rev. E. L. Evans, Pastor, San Francisco, California | |
| Convention Expense | 50.00 |
| Christ Temple Baptist Church, Rev. J. E. Pettyway, Pastor, Sacramento, California | |
| Convention Expense | 50.00 |
| Ascension Baptist Church, Rev. D. J. Ridley, Pastor, San Francisco, California | |
| Convention Expense | 25.00 |
| New Hope Baptist Church, Rev. Jones, Pastor, Sacramento, California | |
| Convention Expense | 100.00 |
| Trinity Baptist Church, Rev. J. Hunt, Pastor, Oakland, California | |
| Convention Expense | 35.00 |
| Shiloh Baptist Church, Rev. W. A. Cooke, Pastor, Sacramento, California | |
| Convention Expense | 75.00 |

| | |
|--|--------|
| New Hope Baptist Church, Rev. B. O. Byrd, Pastor, Los Angeles, California | |
| Convention Expense | 600.00 |
| Macedonia Baptist Church, Rev. G. L. Bedford, Pastor, San Francisco, California | |
| Convention Expense | 100.00 |
| Solid Rock Missionary Baptist Church, Rev. J. C. Birdsong, Pastor, Los Angeles, California | |
| Convention Expense | 50.00 |
| Macedonia Missionary Baptist Church, Rev. E. L. Varnado, Pastor, Sacramento, California | |
| Convention Expense | 50.00 |
| Grace Temple Baptist Church, Rev. J. H. Broadus, Pastor, Los Angeles, California | |
| Convention Expense | 50.00 |
| First Missionary Baptist Church, Rev. R. R. Williams, Pastor, Los Angeles, California | |
| Convention Expense | 50.00 |
| Sweet Home Missionary Baptist Church, Rev. A. Williams, Pastor, Oakland, California | |
| Convention Expense | 50.00 |
| North Richmond Missionary Baptist Church, Rev. C. W. Newsome, Pastor | |
| Convention Expense | 25.00 |
| Calvary Baptist Church, Rev. S. M. Lockridge, Pastor, San Diego, California | |
| Convention Expense | 200.00 |
| Emanuel Baptist Church, Stockton, California | |
| Convention Expense | 50.00 |
| Mt. Zion Baptist Church, Rev. Marshall Polk, Pastor, San Francisco, California | |
| Convention Expense | 50.00 |
| Solid Rock Missionary Baptist Church, Rev. Thomas, Pastor, Oakland, California | |
| Convention Expense | 50.00 |
| Mt. Moriah Baptist Church, Rev. E. A. Pleasants, Pastor, Los Angeles, California | |
| Convention Expense | 100.00 |

| | |
|--|--------|
| Mt. Calvary Missionary Baptist Church, Rev. L. Walton, Pastor, Sacramento, California, | |
| Convention Expense | 50.00 |
| Palm Evergreen Baptist Church, Rev. G. D. English, Pastor, Los Angeles, California, | |
| Convention Expense | 50.00 |
| Mt. Tobor Baptist Church, Rev. J. T. Stewart, Pastor, Los Angeles, California, | |
| Convention Expense | 50.00 |
| Ft. Hill Baptist Church, Rev. H. Holley, Pastor, Oakland, California, | |
| Convention Expense | 50.00 |
| Shiloh Baptist Church, Rev. Specer, Pastor, Los Angeles, California | |
| Convention Expense | 50.00 |
| Greater Temple Baptist Church, Rev. L. Sneed, Pastor, Los Angeles, California, | |
| Convention Expense | 50.00 |
| Emmanuel Baptist Church, Rev. W. L. Hudson, Pastor, San Francisco, California, | |
| Convention Expense | 25.00 |
| E. L. Bethel Baptist Church, Rev. J. R. Richardson, Pastor, San Francisco, California, | |
| Convention Expense | 100.00 |
| Evergreen Baptist Church, Rev. R. Johnson, Pastor, San Francisco, California, | |
| Convention Expense | 75.00 |
| Evergreen Baptist Church, Rev. J. L. Richards, Pastor, Oakland, California, | |
| Convention Expense | 50.00 |
| Ephraim Baptist Church, Rev. J. W. Henry, Pastor, Oakland, California, | |
| Convention Expense | 20.00 |
| New Jerusalem Baptist Church, Rev. F. Palmer, | |
| Convention Expense | 30.00 |
| Prosperity Baptist Church, 6006 South Main, Los Angeles, California, | |
| Convention Expense | 50.00 |

COLORADO

| | |
|--|--------|
| Independent State Convention, Rev. O. D. Foster, President, Denver, Colorado, | |
| Convention Expense | 50.00 |
| Union Baptist Church, Rev. A. L. Bowman, Pastor, 3200 Dahila Street, Denver, Colorado, | |
| - Convention Expense | 100.00 |
| Little Rock Baptist Church, Rev. O. D. Foster, Pastor, 3206 Gilpen Street, Denver, Colorado, | |
| Convention Expense | 35.00 |

FLORIDA

| | |
|--|--------|
| Zion Hope Baptist Church, Rev. S. P. Donala, Pastor, 1198 West Church Street, Jacksonville, Florida, | |
| Convention Expense | 100.00 |
| East Florida and Belhany Association, Rev. B. H. Hartley, | |
| Convention Expense | 50.00 |
| South Florida Progressive Association, Rev. W. J. Glover, Moderator, | |
| Convention Expense | 50.00 |
| Rissimuell Valley Association, Rev. L. W. Williams, Moderator, | |
| Convention Expense | 50.00 |
| Second West Florida Association, Rev. A. H. Parker, Moderator, | |
| Convention Expense | 50.00 |
| Union Baptist Association, Rev. O. L. Lewis, Moderator, Post Office Box 532, Chattahoochee, Florida, | |
| Convention Expense | 50.00 |
| The Equal Rights Association, Rev. E. L. Causey, Moderator, | |
| Convention Expense | 50.00 |
| Progressive Association of West Florida, Rev. Earl B. Williams, Moderator, | |
| Convention Expense | 50.00 |
| New Central Association, Rev. B. T. Williams, Moderator, | |
| Convention Expense | 50.00 |
| Greater South Florida Association, Rev. J. B. Adams, Moderator, | |
| Convention Expense | 50.00 |

| | |
|---|--------|
| Union Foreign Association, Rev. Frank Cubby, Moderator, 1616 27th Avenue, South, St. Petersburg, Florida, | |
| Convention Expense | 50.00 |
| Mt. Pilgrim Association, Rev. C. H. Bolden, Moderator, 703 West Ninth Street, Lakeland, Florida, | |
| Convention Expense | 50.00 |
| Gulf Coast Association, Rev. E. Jorden, Moderator, Tampa, Florida, | |
| Convention Expense | 50.00 |
| Greater Union Association, Rev. W. H. Henderson, Moderator, Miami, Florida, | |
| Convention Expense | 50.00 |
| St. John First Baptist Church, Rev. J. L. Stephens, Pastor, 3002 Second Avenue, Fort Myers, Florida, | |
| Convention Expense | 50.00 |
| Mt. Moriah Baptist Church, Rev. T. L. Jenkins, Pastor, 910 Renfro Street, Plant City, Florida, | |
| Convention expense | 50.00 |
| Shiloh Baptist Church, Rev. J. W. Toomer, Pastor, 633 West Jackson Street, Orlando, Florida, | |
| Convention Expense | 100.00 |
| St. Mary's Missionary Baptist Church, Rev. R. H. Hammond, Pastor, 805 Florida Avenue, Sarasota, Florida, | |
| Convention Expense | 80.00 |
| Bethlehem Baptist Church, Winter Garden, Florida, | |
| Convention Expense | 50.00 |
| Elizabeth Baptist Church, Rev. L. Newsom, Pastor, Arcadia, Florida, | |
| Convention Expense | 50.00 |
| St. Paul Baptist Church, Rev. B. B. Dunkin, Pastor, Oakland, Florida, | |
| Convention Expense | 35.00 |
| New Hope Baptist Church, Rev. H. L. Dericha, Pastor, Apopka, Florida, | |
| Convention Expense | 50.00 |
| First Mt. Zion Baptist Church, Rev. M. Newsome, Pastor, St. Petersburg, Florida, | |
| Convention Expense | 35.00 |
| True Vine Baptist Church, Rev. J. E. McCrary, Pastor 3036 Dixie Avenue, Sarasota, Florida, | |
| Convention Expense | 50.00 |

| | |
|---|--------|
| Mt. Moriah Baptist Church, Rev. W. Turnstall, Pastor, Sarasota, Florida, | |
| Convention Expense | 50.00 |
| New Bethel Baptist Church, Rev. W. C. Humsley, Pastor, 1845 18th Street, Sarasota, Florida, | |
| Convention Expense | 50.00 |
| St. Matthew Baptist Church, Rev. C. J. Long, Pastor, 1616 33rd Avenue, Tampa, Florida, | |
| Convention Expense | 50.00 |
| New Mt. Zion Baptist Church, Rev. C. H. Bolden, Pastor, 703 West Ninth Street, Lakeland, Florida, | |
| Convention Expense | 50.00 |
| St. Paul Baptist Church, Rev. Harold E. Byrd, Pastor, 1309 14th Street, Brandenton, Florida, | |
| Convention Expense | 100.00 |
| St. John Progress Baptist Church, Rev. F. G. Hilton, Pastor, 4004 LaSalle, Tampa, Florida, | |
| Convention Expense | 100.00 |
| New Shiloh Baptist Church, Rev. S. H. Hicks, Pastor, 4418 Booker T. Drive, Tampa, Florida, | |
| Convention Expense | 50.00 |
| New Jerusalem Baptist Church, Rev. James Jackson, Pastor, 1715 18th Avenue, South, St. Petersburg, Florida, | |
| Convention Expense | 50.00 |
| St. John Baptist Church, Rev. E. Newkirk, Pastor, 2027 16th Street, St. Petersburg, Florida, | |
| Convention Expense | 50.00 |
| Galileo Baptist Church, Rev. Frank Cubby, Pastor, 1730 213 21st Street, St. Petersburg, Florida, | |
| Convention Expense | 100.00 |
| St. John Baptist Church, Rev. Columbus Bridges, Pastor, 1500 Penn. Avenue, Clearwater, Florida, | |
| Convention Expense | 50.00 |
| Friendly Baptist Church, Rev. W. L. Webb, Pastor, 507 East Oak Avenue, Tampa, Florida, | |
| Convention Expense | 50.00 |
| Mt. Zion Progressive Baptist Church, Rev. L. S. McCree, Pastor, 161 27th Avenue, St. Petersburg, Florida, | |
| Convention Expense | 50.00 |

| | |
|---|--------|
| Grand Central Progressive Baptist Church, Rev. S. W. Williamson, Pastor, 2700 14th Street, St. Petersburg, Florida, | |
| Convention Expense | 50.00 |
| Oak Hill Baptist Church, Rev. J. E. Harmon, Pastor, 1612 North Lois Avenue, Tampa, Florida, | |
| Convention Expense | 50.00 |
| Greater G. Central Baptist Church, Rev. T. H. Crawford, Pastor, 3611 24th Street, Tampa, Florida | |
| Convention Expense | 50.00 |
| St. Mark Baptist Church, Rev. E. D. Smith, Pastor, 520 Washington Street, Lake Wales, Florida, | |
| Convention Expense | 50.00 |
| Friendship Baptist Church, Rev. Nels Pate, Pastor, Orlando, Florida, | |
| Convention Expense | 50.00 |
| Frist Baptist Church, Seffrin, Florida, | |
| Convention Expense | 50.00 |
| First Distitutional Baptist Church, Rev. H. H. Robinson, Pastor, 2309 Ninth Street, Winter Haven, Florida, | |
| Convention Expense | 100.00 |
| Mt. Calvary Baptist Church, Rev. E. Coffee, Pastor, Belle Glade, Florida, | |
| Convention Expense | 50.00 |
| Greater St. Paul Baptist Church, Rev. Alex Harper, Pastor, 1108 West 13th Street, Lakeland, Florida, | |
| Convention Expense | 50.00 |
| St. John Baptist Church, Rev. J. B. Adams, Pastor, 609 S. W. Ninth Street, Lakeland, Florida, | |
| Convention Expense | 50.00 |
| Williams Chapel Baptist Church, Rev. Matthew Wilson, Pastor, Altamonte Springs, Florida, | |
| Convention Expense | 50.00 |
| Bethlehem Baptist Church, Rev. H. D. Avery, Pastor, Daytona Beach, Florida, | |
| Convention Expense | 50.00 |
| New Salem Baptist Church, Rev. Enoch Rivers, Pastor, Maitland, Florida, | |
| Convention Expense | 35.00 |

| | |
|---|--------|
| Mt. Mission Baptist Church, Rev. H. D. Avery, Pastor, 444 North Keech Street, Daytona Beach, Florida, | |
| Convention Expense | 50.00 |
| St. Luke Baptist Church, Rev. B. T. Williams, Pastor, Sanford, Florida, | |
| Convention Expense | 50.00 |
| Zion Hill Baptist Church, Rev. H. L. Bradley, Pastor, 1115 Brew Avenue, Orlando, Florida, | |
| Convention Expense | 50.00 |
| New Bethel Baptist Church, Rev. P. L. Glover, Pastor, 650 East Tenth Street, Panama City, Florida, | |
| Convention Expense | 50.00 |
| St. Mark Baptist Church, Rev. E. B. Williams, Pastor, Flowerview, Florida, | |
| Convention Expense | 500.00 |
| St. John Baptist Church, Rev. J. E. Jones, Pastor, 645 East Tenth Street, Panama City, Florida, | |
| Convention Expense | 50.00 |
| Englewood Baptist Church, Rev. E. L. Causey, Pastor, 3316 North Miller Street, Pensacola, Florida, | |
| Convention Expense | 50.00 |
| New Hope Baptist Church, Rev. E. L. Causey, Pastor, 3316 North Miller Street, Pensacola, Florida, | |
| Convention Expense | 50.00 |
| Beulah Hill Baptist Church, Rev. O. L. Lewis, Pastor, P. O. Box 531, Gritona, Florida, | |
| Convention Expense | 50.00 |
| St. Mary Baptist Church, Rev. R. C. McGriff, Pastor, 205 Bay Street, Cottondale, Florida, | |
| Convention Expense | 50.00 |
| Jerusalem Baptist Church, Rev. L. P. Davis, Pastor, 915 West Clay Street, Chipley, Florida, | |
| Convention Expense | 50.00 |
| St. Luke Baptist Church, Rev. H. H. Parker, Pastor, 617 East Jackson Street, Mariama, Florida, | |
| Convention Expense | 50.00 |
| Greater Friendship Baptist Church, Rev. L. H. King, Pastor, Post Office Box, Clewiston, Florida, | |
| Convention Expense | 50.00 |

| | |
|---|--------|
| New Bethel Baptist Church, Rev. Joseph Smith, Pastor, 1101 S. W. Avenue, Belle Glade, Florida, | |
| Convention Expense | 100.00 |
| Mt. Olive Baptist Church, Rev. W. H. Cade, Pastor, 114 Myrtle St. Arcadia, Florida, | |
| Convention Expense | 50.00 |
| Pleasant Grove Baptist Church, Rev. Joseph Jordon, Pastor, 1660 30th Street, St. Petersburg, Florida, | |
| Convention Expense | 75.00 |
| Mt. Tabor Baptist Church, Rev. T. J. James, Pastor, 1933 Pine Street, Tampa, Florida, | |
| Convention Expense | 50.00 |
| Mt. Calvary Baptist Church, Rev. S. D. Davis, Pastor, Jacksonville, Florida, | |
| Convention Expense | 100.00 |
| St. Mark Baptist Church, Rev. W. J. Glover, Pastor, 125 23rd Avenue, St. Petersburg, Florida, | |
| Convention Expense | 50.00 |
| St. Joseph Baptist Church, Rev. H. T. Rhine, Sr., Pastor, Jacksonville, Florida, | |
| Convention Expense | 50.00 |
| Mt. Tabor Baptist Church, Rev. R. Hezekiah, Pastor, Jacksonville, Florida, | |
| Convention Expense | 50.00 |
| Beulah Baptist Church, Rev. L. T. Demps, Pastor, Jacksonville, Florida, | |
| Convention Expense | 100.00 |
| First Baptist Church, Jacksonville, Florida, | |
| Convention Expense | 40.00 |
| Spring Hill Baptist Church, Rev. J. Ray, Pastor, Jacksonville, Florida, | |
| Convention Expense | 50.00 |
| Mt. Sinai Baptist Church, Rev. B. J. Lane, Pastor, 2026 Venus Street, Jacksonville, Florida, | |
| Convention Expense | 75.00 |
| Little Rock Baptist Church, Rev. W. C. Mithell, Pastor, 1422 Van Buren Street, Jacksonville, Florida, | |
| Convention Expense | 50.00 |
| New Palmer Grove Baptist Church, Rev. L. L. Prisy, Pastor, Jacksonville, Florida, | |
| Convention Expense | 50.00 |

| | |
|---|----------|
| Central Baptist Church, Rev. Leroy Green, Pastor, 1097 Reuman Street, Jacksonville, Florida, | |
| Convention Expense | 50.00 |
| Macedonia Baptist Church, Rev. Wilbur Burgess, Pastor, 3409 Franklin Street, Jacksonville, Florida, | |
| Convention Expense | 50.00 |
| First Baptist Church, Rev. C. B. Dailey, Pastor, 1027 Jessie Street, Jacksonville, Florida, | |
| Convention Expense | 100.00 |
| Bethel Baptist Church, Rev. Rudolph McKissick, Pastor, 1058 Hogan Street, Jacksonville, Florida, | |
| Convention Expense | 100.00 |
| Friendly Baptist Church, Rev. B. H. Hartley, Pastor, 4802 Lockley Avenue, Jacksonville, Florida, | |
| Convention Expense | 100.00 |
| Second Baptist Church, Rev. J. C. Sams, Pastor, 1724 Jefferson Street, Jacksonville, Florida, | |
| Convention Expense | 1,000.00 |
| New Mt. Zion Baptist Church, Rev. C. W. Dawson, Pastor, 713 Eighth Street, Hanes City, Florida, | |
| Convention Expense | 75.00 |
| Greater Harmony Baptist Church, Rev. P. E. Wilder, Pastor, 55 Center Street, Winter Haven, Florida, | |
| Convention Expense | 35.00 |
| Bethlehem Baptist Church, Rev. L. W. Wilson, Pastor, 4217 Kirkland Blvd., Orlando, Florida, | |
| Convention Expense | 50.00 |
| Beulah Baptist Church, Rev. Jerry Jacobs, Pastor, 1705 North 12th Street, Haines City, Florida, | |
| Convention Expense | 50.00 |
| St. Matthew Baptist Church, Rev. S. W. Washington, Pastor, Post Office Box 65, Oneido, Florida, | |
| Convention Expense | 50.00 |
| St. Matthew Baptist Church, Rev. P. E. Davenport, Pastor, 708 Myrtle Avenue, Clearwater, Florida, | |
| Convention Expense | 50.00 |
| New Hope Baptist Church, Rev. John Phillips, Pastor, 274 Capen Avenue, Winter Park, Florida, | |
| Convention Expense | 60.00 |

| | |
|---|-------|
| Mt. Olive Baptist Church, Rev. G. I. Bradly, Pastor, Post Office Box 164, Bradley, Florida, | |
| Convention Expense | 65.00 |
| Macedonia Baptist Church, Rev. P. L. Lias, Pastor, 842 English Court, Winter Park, Florida, | |
| Convention Expense | 50.00 |
| Mt. Calvary Baptist Church, Rev. T. E. Gainous, Pastor, 2020 West Gore Avenue, Orlando, Florida | |
| Convention Expense | 50.00 |
| Providence Baptist Church, Rev. W. W. Wiggings, 612 Loomis Avenue, Daytona Beach, Florida, | |
| Convention Expense | 50.00 |
| New Zion Baptist Church, Rev. C. H. Mobley, Pastor, 1182 Brownell Street, Clearwater, Florida, | |
| Convention Expense | 50.00 |
| Shiloh Baptist Church, Rev. C. H. Mobley, Pastor, 1106 Douglas Avenue, Dunedin, Florida, | |
| Convention Expense | 50.00 |
| St. Mark Baptist Church, Rev. J. W. Daughtry, Pastor, 922 Woodrow Avenue, Avon Park, Florida, | |
| Convention Expense | 50.00 |
| St. Paul Baptist Church, Rev. J. E. Daughtry, Pastor, Post Office Box 199, Pierce, Florida, | |
| Convention Expense | 50.00 |
| Mt. Zion Baptist Church, Rev. H. L. Brown, Pastor, Post Office Box 654, Winter Haven, Florida, | |
| Convention Expense | 50.00 |
| Galilee Baptist Church, Rev. J. C. Simms, Pastor, Post Office Box 265, Laurel, Florida, | |
| Convention Expense | 50.00 |
| St. John Baptist Church, Rev. R. T. Williams, Pastor, 418 East Tenth Street, Sanford, Florida, | |
| Convention Expense | 50.00 |
| Tildenville Baptist Church, Rev. P. L. Lupas, Pastor, 842 English Avenue, Winter Park, Florida, | |
| Convention Expense | 50.00 |
| Mt. Moriah Baptist Church, Rev. K. S. Wilson, Pastor, 421 Penn Avenue, Winter Park, Florida | |
| Convention Expense | 30.00 |

| | |
|--|--------|
| Providence Baptist Church, Rev. G. I. Bradley, Pastor, Post Office Box 164, Bradley, Florida, | |
| Convention Expense | 100.00 |
| First Baptist Church, Rev. T. W. Streeter, Pastor, 128 Avenue R, Winter Haven, Florida, | |
| Convention Expense | 50.00 |
| St. John Baptist Church, Rev. W. R. Lovelace, Pastor, 244 Tomoka Avenue, Ormond Beach, Florida, | |
| Convention Expense | 50.00 |
| Bethel Baptist Church, Rev. Lewis Boatwar, Pastor, 503 South Parrarnor, Orlando, Florida, | |
| Convention Expense | 50.00 |
| First Baptist Institutional Baptist Church, Rev. P. H. Jackson, Pastor, 1521 Providence Road, Lakeland, Florida, | |
| Convention Expense | 100.00 |
| Mt. Gilfoa Baptist Church, Rev. Eddie Bourough, Pastor, 605 Fifth Avenue, Bartow, Florida, | |
| Convention Expense | 50.00 |
| Mt. Pleasant Baptist Church, Rev. J. F. Hargrett, Pastor, 314 Parramore Street, Orlando, Florida, | |
| Convention Expense | 100.00 |
| Mt. Hermon Baptist Church, Rev. H. D. Mitchell, Pastor, 400 Lewis Avenue, Tarpon Springs, Florida, | |
| Convention Expense | 150.00 |
| Bethel Baptist Church, Rev. Solomon Harden, Pastor, 809 West Renfro Street, Plant City, Florida, | |
| Convention Expense | 35.00 |
| New Bethel Parish Baptist Church, Rev. J. H. Hopkins, Pastor, Parish, Florida, | |
| Convention Expense | 50.00 |
| First Baptist Church, Son City, Rev. Oliver Pearson, Jr., Pastor, Post Office Box 512, Palmetto, Florida, | |
| Convention Expense | 50.00 |
| Travelers Rest Baptist Church, Rev. Oliver Pearson, Jr., Pastor, 1447 Erig Street, South, St. Petersburg, Florida, | |
| Convention Expense | 50.00 |
| Mt. Araret Baptist Church, Rev. D. J. Graham, Pastor, Jacksonville, Florida, | |
| Convention Expense | 75.00 |

| | |
|--|-------|
| Harmony Baptist Church, Rev. Enoch Jones, Pastor, Lakeland, Florida, Convention Expense | 50.00 |
| St. Stephen Baptist Church, Rev. B. F. Addison, Pastor, 1016 West 31st Street, Jacksonville, Florida, Convention Expense | 50.00 |
| New Mt Zion Baptist Church, Rev. H. Gaines, Pastor, 1457 N. E. 154th Terrence, Miami, Florida, Convention Expense | 50.00 |
| Oak Grove Baptist Church, Rev. W. H. Henderson, Pastor, 1492 N. E. 152nd Terrence, Miami, Florida, Convention Expense | 50.00 |
| Grace Mary Baptist Church, Tampa, Florida, Convention Expense | 50.00 |
| Macedonia Baptist Church, Rev. E. Gorden, Pastor, 3303 28th Avenue, Tampa, Florida, Convention Expense | 35.00 |
| New Macedonia Baptist Church, Rev. L. W. Williams, Pastor, 1760 N. W. Fifth Avenue, Stuart, Florida, Convention Expense | 50.00 |
| Friendship Baptist Church, Rev. J. T. Link, Pastor, 27th Avenue & 22nd Street, Tampa, Florida, Convention Expense | 25.00 |
| St. John Baptist Church, Rev. F. L. Maxwell, Pastor, 2125 West Central Blvd., Orlando, Florida, Convention Expense | 75.00 |
| Rev. W. M. Davis, Fort Lauderdale, Florida, Convention Expense | |

ILLINOIS

| | |
|---|--------|
| Mt. Pisgah Baptist Church, Rev. Joe Wells, Pastor, 4600 South Dr. King Drive, Chicago, Illinois, Convention Expense | 100.00 |
| Mt. Sinai Baptist Church, Rev. L. H. Davidson, Pastor, 2841 West Washington Street, Chicago, Illinois, Convention Expense | 100.00 |
| Second Baptist Church, Rev. Wallace Sykes, Pastor, Maywood, Illinois, Convention Expense | 50.00 |

| | |
|---|--------|
| The Concord Pentecostal Baptist Church, Rev. George Clark, Pastor, 4300 West 16th Street, Chicago, Illinois, Convention Expense | 35.00 |
| Mt. Olive District Association, Rev. R. Davis, Moderator, Post Office Box 144, Culp, Illinois, Convention Expense | 50.00 |
| Northwood River District Association, Rev. W. N. Daniels, Moderator, 17 Sawyer Avenue, La Grange, Illinois, Convention Expense | 100.00 |
| Illinois District Association, Rev. C. Bolden, 1049 West Marquett, Chicago, Illinois, Convention Expense | 50.00 |
| Friendship District Association, Rev. James McCoy, Moderator, Chicago, Illinois Convention Expense | 50.00 |
| Antioch Baptist Church, Rev. W. N. Daniels, Pastor, 415 West Englewood Avenue, Chicago, Illinois, Convention Expense | 200.00 |
| Mt. Zion Baptist Church, Rev. A. A. Hill, Pastor, 2511 North Clark Street, Evanston, Illinois, Convention Expense | 500.00 |
| Ebenezer Baptist Church, Rev. F. K. Sims, Pastor, 4501 South Vincennes, Chicago, Illinois, Convention Expense | 500.00 |
| New Mt. Sinai Baptist Church, Rev. W. Sercye, Pastor, 310 North Laramie Avenue, Chicago, Illinois, Convention Expense | 100.00 |
| Second Baptist Church, Rev. V. W. R. Owens, Pastor, 26 Washington Street, La Grange, Illinois, Convention Expense | 100.00 |
| St. Paul Baptist Church, Rev. V. V. Taylor, Pastor, 6954 South Union, Chicago, Illinois, Convention Expense | 100.00 |
| Second Baptist Church, Rev. V. S. Hubbard, Pastor, 512 South Haussler, Contralia, Illinois, Convention Expense | 75.00 |
| Bethesda Baptist Church, Rev. Steve Bland, Pastor, Whitesboro & Grand Avenue, Galesburg, Illinois, Convention Expense | 50.00 |

| | |
|---|--------|
| First Baptist Church, Rev. F. P. Piper, Pastor, 4220 West 18th Street, Chicago, Illinois, | |
| Convention Expense | 100.00 |
| Green Grove Missionary Baptist Church, Rev. Clifford Bolden, Pastor, 1049 West Marguette Road, Chicago, Illinois, | |
| Convention Expense | 35.00 |
| Union Baptist Church, Rev. M. L. Alexander, Pastor, 942 N. Orlean, Chicago, Illinois, | |
| Convention Expense | 50.00 |
| Zion Temple Baptist Church, Rev. F. V. Johnson, Pastor, 2010 South Union, Chicago, Illinois, | |
| Convention Expense | 100.00 |
| New Covenant Baptist Church, Rev. V. L. Thurston, Pastor, 740 East 77th Street, Chicago, Illinois, | |
| Convention Expense | 100.00 |
| Greater Union Baptist Church, Rev. Robert E. Morgan, Pastor, 1956 West Warren Blvd., Chicago, Illinois, | |
| Convention Expense | 100.00 |
| Morning Star Baptist Church, Rev. L. W. Mingo, Pastor, 3993 South King Drive, Chicago, Illinois, | |
| Convention Expense | 500.00 |
| Original Philadelphia Baptist Church, Rev. L. W. Nance, Pastor, 6558 South Carpenter, Chicago, Illinois, | |
| Convention Expense | 100.00 |
| Central Memorial Baptist Church, Rev. Arthur Hubbard, Pastor, Chicago, Illinois, | |
| Convention Expense | 100.00 |
| Bethlehem Star Baptist Church, Rev. Chambers Robinson, Pastor, 9231 South Cottage Grove, Chicago, Illinois, | |
| Convention Expense | 100.00 |
| Rock Hill Baptist Church, Rev. W. Bowie, Jr., Pastor, 219 East Monore, Carbondale, Illinois, | |
| Convention Expenses | 100.00 |
| Damascus Baptist Church, Rev. James Dodd, Jr., Pastor, 4211 South Princeton, Chicago, Illinois, | |
| Convention Expense | 50.00 |
| Metropolitan Missionary Baptist Church, Rev. Jessie Taylor, Pastor, 2151 West Washington Blvd., Chicago, Illinois | |
| Convention Expense | 100.00 |

| | |
|---|--------|
| Metropolitan Baptist Church, Rev. J. Taylor, Pastor, 2151 West Washington, Chicago, Illinois, | |
| Convention Expense | 100.00 |
| Christian Love Missionary Baptist Church, Rev. H. L. Gipson, Pastor, 6228 South Michigan Avenue, Chicago, Illinois, | |
| Convention Expense | 25.00 |
| Greater Mt. Pleasant Baptist Church, Rev. J. P. White, Pastor, 1725 South Kildare, Chicago, Illinois, | |
| Convention Expense | 50.00 |
| Shiloh Baptist Church, Rev. E. J. Hatch, Pastor, 835 South Ada, Chicago, Illinois, | |
| Convention Expense | 50.00 |
| North Side Baptist Church, Rev. Marshall Hughes, Pastor, 1901 Railroad Avenue, Decatur, Illinois, | |
| Convention Expense | 50.00 |
| Greater Bethlehem Baptist Church, Rev. M. C. Blanchard, Pastor, 2400 West Warren Blvd., Chicago, Illinois, | |
| Convention Expense | 75.00 |
| Divine Providence Baptist Church, Chicago, Illinois, | |
| Convention Expense | 50.00 |
| Illinois National Baptist State Convention, Dr. L. W. Mingo, President, 3993 South King Drive, Chicago, Illinois, | |
| Convention Expense | 500.00 |
| Mars Hill Baptist Church, Rev. C. E. Stowers, Pastor, West Harrison Street, Chicago, Illinois, | |
| Convention Expense | 50.00 |
| Mt. Hermon Baptist Church, Rev. V. A. Allen, Pastor, 79th Normal, Chicago, Illinois, | |
| Convention Expense | 100.00 |
| Christian Love Baptist Church, Rev. B. T. Smith, Pastor, Chicago, Illinois, | |
| Convention Expense | 50.00 |
| New Mt. Pilgrim Baptist Church, Rev. James McCoy, Pastor, Chicago, Illinois, | |
| Convention Expense | 50.00 |
| Emmanuel Baptist Church, Rev. James H. Leggett, Pastor, 3025 West Fifth Avenue, Chicago, Illinois, | |
| Convention Expense | 50.00 |

INDIANA

| | |
|---|--------|
| Indiana State Baptist Convention, Dr. F. Benjamin Davis, President, 3148 East Hall Crk, Parkway, North Drive, Indianapolis, Indiana, Convention Expense | 200.00 |
| Northwestern District Baptist Association, Rev. J. S. Shead, Moderator, 721 Kaley Street, South Bend, Indiana, Convention Expense | 50.00 |
| Northeastern District Association Baptist, Rev. J. D. Williams, Moderator, 715 West 26th Street, Marion, Indiana, Convention Expense | 50.00 |
| Central District Baptist Association, Dr. J. T. Highbaugh, 1501 Burdsal Parkway, Indianapolis, Indiana Convention Expense | 50.00 |
| Southeastern District Association Baptist, Rev. E. D. Butler, Moderator, 509 West Eighth Street, Bloomington, Indiana, Convention Expense | 50.00 |
| First Baptist Church, Rev. J. L. Shead, Pastor, 721 South Kaley Street, South Bend, Indiana, Convention Expense | 35.00 |
| St. Paul Baptist Church, Rev. C. J. Dailey, Pastor, 1137 39th North Sheffield, Indianapolis, Indiana Convention Expense | 25.00 |
| St. Paul Baptist Church, Rev. H. E. Floyd, 622 East Emmuson Street, Princeton, Indiana Convention Expense | 50.00 |
| First Baptist Church of Lakeland, Rev. J. J. Reynolds, Pastor, Michigan City, Indiana, Convention Expense | 50.00 |
| Zion Baptist Church, Rev. J. T. Menifer, Pastor, 2008 Louise Street, Anderson, Indiana, Convention Expense | 50.00 |
| Second Baptist Church, Rev. E. E. Jackson, Pastor, 250 West 14th Street, Anderson, Indiana, Convention Expense | 100.00 |
| Union Baptist Church, Rev. A. L. Dew, Pastor, 1171 North Macodenia Street, Moncia, Indiana, Convention Expense | 50.00 |

| | |
|---|-------|
| Antioch Baptist Church, Rev. Julius Scruggs, Pastor, 3002 Alexander Avenue, East Chicago, Indiana, Convention Expense | 50.00 |
| Smithfield Baptist Church, Rev. Raymond Alston, Pastor, 813 Belle Meade Avenue, Rockport, Indiana, Convention Expense | 50.00 |
| New Hope Baptist Church, Rev. Willie V. Williams, Pastor, 313 Ohio Street, South Bend, Indiana, Convention Expense | 50.00 |
| Truelight Baptist Church, Rev. Charles W. Goliah, Pastor, 1201 East 22rd Street, Indianapolis Indiana, Convention Expense | 50.00 |
| Lady Esther Baptist Church, Rev. John R. Stephenson, Pastor, 2431 Columbia Street, Indianapolis, Indiana Convention Expense | 50.00 |
| St. Paul Bethel Baptist Church, Rev. Booker West, Pastor, 621 Lindsay Street, South Bend, Indiana, Convention Expense | 50.00 |
| Second Baptist Church, Rev. E. D. Butler, Pastor, 321 North Rogers Street, Bloomington, Indiana, Convention Expense | 60.00 |
| Second Baptist Church, Rev. G. R. Mallory, Pastor, 300 East Main Street, New Aldeamy, Indiana, Convention Expense | 50.00 |
| Greater Second Baptist Church, Rev. J. D. Williams, Pastor, 705 West 26th Street, Marion, Indiana, Convention Expense | 50.00 |
| Second Baptist Church, Rev. L. F. Burton, Pastor, 705 West 26th Street, 1210 Apperson Street, Kokomo, Indiana, Convention Expense | 50.00 |
| Union Baptist Church, Rev. L. L. Smith, Pastor, 1401 Shepard Street, Indianapois, Indiana Convention Expense | 50.00 |
| Mt. Moriah Baptist Church, Rev. E. T. Johnson, Pastor, 2349 Keystone Avenue Way, Indianapolis, Indiana, Convention Expense | 35.00 |

| | |
|---|--------|
| St. John Baptist Church, Rev. Bernard L. White, Pastor, 1601 West Liston Street, South Bend, Indiana, | |
| Convention Expense | 100.00 |
| Mt. Nebo Baptist Church, Rev. J. C. Perkins, Pastor, 2325 Havey Street, Indianapolis, Indiana, | |
| Convention Expense | 35.00 |
| First Baptist Church, Rev. J. R. Bradley, Pastor, 877 Udell Street, Indianapolis, Indiana, | |
| Convention Expense | 100.00 |
| Lost Creek Baptist Church, Rev. L. O. Lapsely, Pastor, R. R. 51, Box 574, Terre Haute, Indiana, | |
| Convention Expense | 35.00 |
| St. Matthew Baptist Church, Rev. Matthew Downey, Pastor, 3105 Havey Street, Indianapolis, Indiana, | |
| Convention Expense | 50.00 |
| Shiloh Missionary Baptist Church, Rev. C. V. Jetter, Pastor, 3801 Forest Manor, Indianapolis, Indiana, | |
| Convention Expense | 75.00 |
| South Calvary Baptist Church, Rev. Lee Sneed, Pastor, 1146 North Gall Street, | |
| Convention Expense | 100.00 |
| Olivet Baptist Church, Rev. William L. Squires, Pastor, 1001 Hosbrook Street, Indianapolis, Indiana, | |
| Convention Expense | 50.00 |
| New Bethel Baptist Church, Dr. F. Benjamin Davis, Pastor, 1519 53 Martindale Street, Indianapolis, Indiana, | |
| Convention Expense | 150.00 |
| Mt. Calvary Baptist Church, Rev. F. H. Moore, Pastor, 3050 Broadway, Indianapolis, Indiana, | |
| Convention Expense | 50.00 |
| Metropolitan Baptist Church, Rev. L. E. Erin, Pastor, 2825 Southerland Street, Indianapolis, Indiana, | |
| Convention Expense | 50.00 |
| Greater St. Mark Baptist Church, Rev. A. Bernard, Pastor, 919 East 17th Street, Indianapolis, Indiana, | |
| Convention Expense | 50.00 |
| Mt. Carmel Baptist Church, Rev. T. T. Newman, Pastor, 2833 East 25th Street, Indianapolis, Indiana, | |
| Convention Expense | 50.00 |

| | |
|--|-------|
| Beulah Baptist Church, Rev. R. F. Gregory, Pastor, 3623 North Riley Avenue, Indianapolis, Indiana, | |
| Convention Expense | 50.00 |
| First Baptist Church, Rev. Johnathan N. Brooks, Pastor, 231 South Good Street, Indianapolis, Indiana, | |
| Convention Expense | 50.00 |
| Greater Morning Star Baptist Church, 2861-519 East 23rd Street, Indianapolis, Indiana, | |
| Convention Expense | 50.00 |
| Good Samaritan Baptist Church, Dr. J. T. Highbaugh, Pastor, 1501 Burdsal Parkway, Indianapolis, Indiana, | |
| Convention Expense | 50.00 |
| Antioch Baptist Church, Rev. I. P. Brodus, Pastor, 1700 Butler Street, Muncie, Indiana, | |
| Convention Expense | 50.00 |
| Second Baptist Church, Rev. A. W. Barber, Pastor, 436 South 15th Street, Richmond, Indiana, | |
| Convention Expense | 50.00 |
| Mt. Moriah Baptist Church, Rev. R. E. Gitten, Pastor, 1431 South 14th Street, Richmond, Indiana, | |
| Convention Expense | 50.00 |
| First Baptist Church of Kings Lake, Rev. Buruin Craft, Pastor, Post Office Box 67, Culver, Indiana | |
| Convention Expense | 50.00 |
| Mt. Pisgah Baptist Church, Rev. F. S. Kemper, Pastor, 1601 East Sycamore Street, Kokomo, Indiana, | |
| Convention Expense | 50.00 |
| First Baptist Church, Rev. Kenneth Ward, Pastor, Fifth & Cherry Street, Novebsville, Indiana, | |
| Convention Expense | 50.00 |
| New Liberty Baptist Church, Rev. A. H. Preston, Jr., Pastor, 714 18th N. West Street, Indianapolis, Indiana, | |
| Convention Expense | 50.00 |
| Mt. Olive Baptist Church, Rev. H. T. Toliver, Pastor, 1003 West 16th Street, Indianapolis, Indiana, | |
| Convention Expense | 50.00 |

| | |
|---|--------|
| Mt. Paron Baptist Church, Rev. B. F. Sims, Pastor, 3425 Boulevard Place, Indianapolis, Indiana, | |
| Convention Expense | 100.00 |
| Rev. Edgar E. Jackson, 230 West 14th Street, Anderson, Indiana, | |
| Convention Expense | 10.00 |
| Brother Willie Noble, 812 North 16th Street, Richmond, Indiana, | |
| Convention Expense | 2.00 |
| Mt. Sinai Baptist Church, Youth Department, Rev. William Brown, Pastor, 922 East Preston Street, Baltimore, Maryland, | |
| Convention Expense | 10.00 |
| First Baptist Church, Rev. St. Paul Freeman, Pastor, Main Street, Deposet, Maryland, | |
| Convention Expense | 35.00 |

KENTUCKY

| | |
|---|--------|
| Kentucky State Convention, Rev. A. J. Elmore, Moderator, 511 S.W. Parkway, Louisville, Kentucky, | |
| Convention Expense | 100.00 |
| Kentucky State Convention, Rev. A. J. Elmore, President, 511 South Western Parkway, Louisville, Kentucky, Foreign Mission | |
| Evangelical Board | |
| Convention Expense | 50.00 |
| Zion Baptist Church, Rev. H. M. Dailey, Pastor, Georgetown, Kentucky, | |
| Convention Expense | 35.00 |
| Zion Grove Baptist Church, Rev. N. F. Harvey, Pastor, Ekron, Kentucky, | |
| Convention Expense | 25.00 |
| Bates Memorial Baptist Church, Rev. A. J. Elmore, Pastor, 511 South Western Parkway, Louisville, Kentucky, | |
| Convention Expense | 50.00 |
| Oakland Baptist Church, Rev. A. J. Elmore, Pastor, 511 South Western Parkway, Louisville, Kentucky, | |
| Convention Expense | 35.00 |

| | |
|---|--------|
| Corinthian Baptist Church, Rev. A. D. Jones, Pastor, 5013 Delaware Drive, Louisville, Kentucky, | |
| Convention Expense | 35.00 |
| Union Baptist Church, O. Bush, Pastor, 1823 Bolling, Louisville, Kentucky, | |
| Convention Expense | 35.00 |
| Kingdom Land Baptist Church, Rev. H. Colbert, Pastor, 1822 South 11th Street, Louisville, Kentucky, | |
| Convention Expense | 35.00 |
| Shiloh Baptist Church, 105 Sanders Ct., Louisville, Kentucky, | |
| Convention Expense | 35.00 |
| St. Paul Baptist Church, Rev. J. R. Whitlock, Pastor, 728 Lampton Street, Louisville, Kentucky, | |
| Convention Expense | 35.00 |
| Greater Salem Baptist Church, Rev. T. B. Boyd, Jr., Pastor, Louisville, Kentucky, | |
| Convention Expense | 100.00 |
| Independent Baptist Church, Rev. W. H. Mills, Jr., Pastor, Athens, Kentucky, | |
| Convention Expense | 35.00 |
| First Baptist Church, Rev. H. M. Dailey, Pastor, Georgetown, Kentucky, | |
| Convention Expense | 35.00 |
| Elevated Baptist Church, Rev. J. J. Northington, Pastor, Franklin, Kentucky, | |
| Convention Expense | 35.00 |
| First Baptist Church, Rev. W. Calvin, Pastor, Lebanon, Kentucky, | |
| Convention Expense | 35.00 |
| First Baptist Church, Rev. A. C. Goodloe, Pastor, Richmond, Kentucky, | |
| Convention Expense | 35.00 |
| State Street Baptist Church, Rev. B. R. Hollins, Pastor, Bowling Green, Kentucky, | |
| Convention Expense | 35.00 |
| Mt. Nebo Baptist Church, Rev. William Harris, Pastor, 2734 Lindsey, Louisville, Kentucky, | |
| Convention Expense | 35.00 |

| | |
|---|-------|
| Pleasant Hill Baptist Church, Rev. J. R. Todd, Pastor, Columbia, Kentucky, | |
| Convention Expense | 35.00 |
| Little Flock Baptist Church, Rev. J. H. Payne, Pastor, Louisville, Kentucky | |
| Convention Expense | 35.00 |
| First Baptist Church, Rev. G. W. O'Neal, Pastor, Somerset, Kentucky | |
| Convention Expense | 35.00 |
| Evergreen Baptist Church, Rev. G. M. Smith, Pastor, Lexington, Kentucky, | |
| Convention Expense | 35.00 |
| St. Peters Baptist Church, Rev. H. G. Hollins, Pastor, 1310 Catalpa Street, Louisville, Kentucky | |
| St. John Baptist Church, Rev. J. C. Daby, Pastor, 1500 Beech Street, Louisville, Kentucky, | |
| Convention Expense | 35.00 |
| Morning Star Baptist Church, Rev. C. W. Kelly, Pastor, 217 East Main, Vine Grove, Kentucky, | |
| Convention Expense | 25.00 |
| Kentucky State Convention, Rev. A. J. Elmore, 511 South Western Parkway, Louisville, Kentucky, Education, | |
| Convention Expense | 50.00 |
| Chaplain—Captain Edward O. White, Fort Campbell, Kentucky, | |
| Convention Expense | 10.00 |

LOUISIANA

| | |
|--|--------|
| Louisiana Freedman Missionary Baptist Association, Rev. John Francis, President, New Orleans, Louisiana, | |
| Convention Expense | 500.00 |
| Second Bethlehem Baptist Church North District, Rev. W. Fulton, New Orleans, Louisiana, | |
| Convention Expense | 35.00 |
| Little Zion Baptist Church, Rev. S. Games, Pastor, 3419 South Liberty, New Orleans, Louisiana, | |
| Convention Expense | 50.00 |
| Truelove Baptist Church, Rev. J. Jackson, Pastor, 2710 Phillip Street, New Orleans, Louisiana, | |
| Convention Expense | 50.00 |

| | |
|---|--------|
| Ebenezer Baptist Church, Rev. T. Landrum, Pastor, 2415 South Claibonose, New Orleans, Louisiana, | |
| Convention Expense | 100.00 |
| Greater Emmanuel Missionary Church, Rev. J. B. Barnes, Pastor 1803 North Johnson, New Orleans, Louisiana, | |
| Convention Expense | 50.00 |
| Mt. Pilgrim Baptist Church, Rev. John Davis, Pastor, New Orleans, Louisiana, | |
| Convention Expense | 50.00 |
| New Mt. Olivet Baptist Church, Rev. S. Hampton, Pastor, 1820 Phillip, Convention Expense | 50.00 |
| Jerusalem Baptist Church, Rev. Cris Marshall, Pastor, 3513 Fourth, New Orleans, Louisiana, | |
| Convention Expense | 50.00 |
| Second Baptist Church, Rev. T. N. Washington, Pastor, 2505 Marengo, North, New Orleans, Louisiana, | |
| Convention Expense | 50.00 |
| First House of Prayer Baptist Church, Rev. L. Guidry, Pastor, New Orleans, Louisiana, | |
| Convention Expense | 50.00 |
| St. Paul Baptist Church, Rev. H. Custer, Pastor, 1013 Robrsa Avenue, Marrero, Louisiana, | |
| Convention Expense | 50.00 |
| Mt. Aarat Baptist Church, Rev. H. Jones, Pastor, 2525 First Street, New Orleans, Louisiana, | |
| Convention Expense | 50.00 |
| Greater Rosehill Baptist Church, Rev. A. Ellis, Pastor, 4520 Willow, New Orleans, Louisiana, | |
| Convention Expense | 50.00 |
| Rosedale Missionary Baptist Church, Rev. A. Darby, Sr., Pastor, 4117 Dale, Louisiana | |
| Convention Expense | 50.00 |
| Metropolitan Baptist Church, Rev. M. J. Galloway, Pastor, 17 Charlonox Street, Bogalusia, Louisiana, | |
| Convention Expense | 50.00 |
| Olivet Baptist Church, Rev. J. H. Polk, Pastor, 2508 Margray, New Orleans, Louisiana, | |
| Convention Expense | 50.00 |

| | |
|--|--------|
| First Immanuel Baptist Church, Rev. J. L. Spears, Pastor, 1801 Willow, New Orleans, Louisiana | |
| Convention Expense | 50.00 |
| Zion Travelers First Baptist Church, Rev. E. Gomez, Pastor, 406 Adams Street, New Orleans, Louisiana, | |
| Convention Expense | 100.00 |
| St. John Institutional Baptist Church, Rev. W. Hausey, Pastor, 2538 Jackson, New Orleans, Louisiana, | |
| Convention Expense | 500.00 |
| Fifth African Baptist Church, Rev. W. J. Bemiss, Pastor, 3419 Robinson, New Orleans, Louisiana, | |
| Convention Expense | 80.00 |
| New Birth Missionary Baptist Church, Rev. W. Washington, Pastor, 3320 Louisa Street, New Orleans, Louisiana, | |
| Greater King Solomon Baptist Church, Rev. J. A. Wilkerson, Pastor, 3321 Audobon, New Orleans, Louisiana, | |
| Convention Expense | 50.00 |
| Mt. Zion of Garyville Baptist Church, Rev. H. Roberson, Pastor, Garyville, Louisiana, | |
| Convention Expense | 50.00 |
| Evening Star Baptist Church, Rev. John Francis, Pastor 819 Griffer Avenue, New Orleans, Louisiana, | |
| Convention Expense | 100.00 |
| Pilgrim Progress Baptist Church, Rev. John Francis, Pastor, 3600 Tyola, New Orleans, Louisiana, | |
| Convention Expense | 300.00 |
| Genesis Missionary Baptist Church, Rev. I. Thornton, Pastor, 1828 North Roberts, New Orleans, Louisiana, | |
| Convention Expense | 50.00 |
| Second Mt. Calvary Baptist Church, Rev. J. B. Barnes, Pastor, 2828 Fourth Street, New Orleans, Louisiana, | |
| Convention Expense | 50.00 |
| Louisiana Baptist Convention, Rev. J. D. Thomas, 748 Alston Street, Shreveport, Louisiana, | |
| Convention Expense | 150.00 |
| Third District Association, Rev. Willard Vernon, 406 South Third Street, Amite, Louisiana, | |
| Convention Expense | 50.00 |

| | |
|---|--------|
| Southern District Association, Rev. L. J. Armour, 2019½ Orleans Avenue, New Orleans, Louisiana, | |
| Convention Expense | 50.00 |
| Educational Association, Rev. J. J. Rar, 512 Willar Glen, Alexandria, Louisiana, | |
| Convention Expense | 100.00 |
| New Light Association, Rev. Woodrow W. Batties, 215 Railroad Avenue, De Ridder, Louisiana, | |
| Convention Expense | 50.00 |
| United Education Association, Rev. G. C. Jacobs, Alexandria, Louisiana, | |
| Convention Expense | 100.00 |
| Louisiana Bouga Shitto Association, Rev. Willard Vernon, 406 South Third Street, Amite, Louisiana, | |
| Convention Expense | 50.00 |
| Ministers' Convention Association, Rev. Armour, President, Pointe a la Hache, Louisiana | |
| Little Zion Baptist Church, Rev. S. J. Griffin, Pastor, 441 Williamsen Street, New Orleans, Louisiana | |
| Convention Expense | 50.00 |
| Mt. Zion Baptist Church, Rev. S. J. Griffin, A M A, New Orleans, Louisiana, | |
| Convention Expense | 50.00 |
| Greater Evergreen Baptist Church, Rev. N. Brown, Pastor, 3123 North Tanti, New Orleans, Louisiana, | |
| Convention Expense | 35.00 |
| Central Baptist Church, Rev. E. Terry, Pastor, 1428 Alabo Street, New Orleans, Louisiana, | |
| Convention Expense | 50.00 |
| Truevine Baptist Church, Rev. E. F. Locktey, Pastor, 2008 Maraginy, New Orleans, Louisiana, | |
| Convention Expense | 200.00 |
| New Home Baptist Church, Rev. R. Blake, Pastor, 3140 Jackson Street, New Orleans, Louisiana, | |
| Convention Expense | 50.00 |
| Mt. Carmel Baptist Church, Rev. R. Lemon, Pastor, 2024 North Tante Street, New Orleans, Louisiana, | |
| Convention Expense | 50.00 |

| | |
|---|-------|
| Pleasant Crue Baptist Church, Rev. L. Daniels, Pastor, 1735 Constantaple, New Orleans, Louisiana, | |
| Convention Expense | 50.00 |
| Macedonia Baptist Church, Rev. C. Mack, Pastor, Port Sulpher, New Orleans, Louisiana, | |
| Convention Expense | 50.00 |
| Old Zion Baptist Church, Rev. D. J. Sullen, Pastor, 430 North Johnson, New Orleans, Louisiana, | |
| Convention Expense | 50.00 |
| First Baptist Church, Rev. B. C. Cornelius, Pastor, 1501 Cooper Road, Shreveport, Louisiana, | |
| Convention Expense | 35.00 |
| Free Mission Baptist Church, Rev. L. J. Armour, Pastor, 1821 Egan, New Orleans, Louisiana, | |
| Convention Expense | 35.00 |
| Mt. Olive Baptist Church, Rev. Willard Vernon, Pastor, 406 South Street, Amite, Louisiana, | |
| Convention Expense | 50.00 |
| Mt. Olive Baptist Church, Rev. J. L. Blackwell, Pastor, 724 Turner Lane, Shreveport, Louisiana, | |
| Convention Expense | 35.00 |
| Second Bethlehem Baptist Church, Rev. Edward D. Hillis, Pastor, 1061 Wenn, Alexandria, Louisiana, | |
| Convention Expense | 35.00 |
| Star Bethlehem Baptist Church, Rev. Woodrow W. Batties, Pastor, 200 Rock Street, De Ridder, Louisiana, | |
| Convention Expense | 35.00 |
| Galatia Baptist Church, Rev. E. A. Truefert, Pastor, 3123 North Galvez, New Orleans, Louisiana, | |
| Convention Expense | 50.00 |
| First Congregational Baptist Church, Rev. W. S. Washington, Pastor, 445 Williamson, Marksville, Louisiana, | |
| Convention Expense | 50.00 |
| Greater Old Zion Baptist Church, Rev. G. A. Beacham, Pastor, 2500 St. Peaters Street, New Orleans, Louisiana, | |
| Convention Expense | 35.00 |
| Mt. Calvary Baptist Church, Rev. Horace Allison, Pastor, 300 North Blake Street, Lake Charles, Louisiana, | |
| Convention Expense | 50.00 |

| | |
|---|--------|
| New Jerusalem Baptist Church, Rev. Willard Vernon, | |
| Convention Expense | 50.00 |
| Little Bethel Baptist Church, | |
| Convention Expense | 50.00 |
| Lone Star Baptist Church, Rev. Wardell Williams, Pastor, Route 2, Box 598, Pineville, Louisiana, | |
| Convention Expense | 50.00 |
| St. Mark Baptist Church, Rev. J. J. Lax, Pastor, 512 Willard Gleen, Alexandria, Louisiana, | |
| Convention Expense | 75.00 |
| Union Baptist Church, Rev. Alphonse Williams, Pastor, 601 Lee Street, Alexandria, Louisiana, | |
| Convention Expense | 50.00 |
| St. Mark Missionary Baptist Church, Rev. Frank L. Leavis, Pastor, 3219 Dannul Street, New Orleans, Louisiana, | |
| Convention Expense | 50.00 |
| Foreign Mission | 25.00 |
| Home Mission | 25.00 |
| New Hope Baptist Church, Rev. F. H. Dunn, Pastor, 1807 LaSalle Street, New Orleans, Louisiana, | |
| Convention Expense | 150.00 |
| St. John Divine Missionary Baptist Church, Rev. Louis W. Smith, Pastor, 1763 North Derbigny Street, New Orleans, Louisiana, | |
| Convention Expense | 100.00 |
| True Vine Baptist Church, Rev. H. L. Williams, Pastor, Post Office Box 1051, Alexandria, Louisiana, | |
| Convention Expense | 50.00 |
| Pleasant Valley Baptist Church, Rev. Reubin Watts, Pastor, 2622 Clouet Street, New Orleans, Louisiana, | |
| Convention Expense | 35.00 |
| Antioch Baptist Church, Rev. R. B. Bennett, Pastor, 2308 Houston Street, Alexandria, Louisiana, | |
| Convention Expense | 50.00 |
| Oak Ridge Baptist Church, Rev. H. W. Andrews, Pastor, 963 North 31st Street, Baton Rouge, Louisiana, | |
| Convention Expense | 50.00 |

| | |
|--|--------|
| Sweet Rest Baptist Church, Rev. R. L. Primus, Pastor, Post Office Box 1051, Hammond, Louisiana, | |
| Convention Expense | 50.00 |
| Greater St. Lawrence Baptist Church, Rev. D. D. Sumter, Pastor, 3231 Reawood Drive, Alexandria, Louisiana, | |
| Convention Expense | 50.00 |
| Shiloh Baptist Church, Rev. J. J. Spane, Pastor, 3720 Jones Street, Alexandria, Louisiana, | |
| Convention Expense | 35.00 |
| Peaceful Rest Baptist Church, Rev. J. D. Thomas, Pastor, 421 71st Street, Shreveport, Louisiana, | |
| Convention Expense | 50.00 |
| Battle Ground, | |
| Convention Expense | 35.00 |
| Ray Avenue Baptist Church, Rev. I. Stafford, Pastor, New Orleans, Louisiana, | |
| Convention Expense | 35.00 |
| Greenfield Baptist Church, Rev. Nolan Clayton, Pastor, Post Office Box 1212, Hammond, Louisiana, | |
| Convention Expense | 50.00 |
| Solid Rock Baptist Church, Rev. Willie Andry, Pastor, 1477 North Robinson, New Orleans, Louisiana, | |
| Convention Expense | 35.00 |
| Star Light Bright Church, Rev. J. W. Giffs, Pastor, De Ridder, Louisiana, | |
| Convention Expense | 35.00 |
| Zion Hill Baptist Church, Rev. R. B. Bennette, Pastor, | |
| Convention Expense | 50.00 |
| Rev. H. J. Manning, | |
| Convention Expense | 10.00 |
| Missionary Baptist State, Dr. C. E. Gallaway, President, 2016 Russell Road, Shreveport, Louisiana, | |
| Convention Expense | 100.00 |
| Independent Baptist Association, Rev. J. E. Martin, Moderator, 1948 Murphy Street, Shreveport, Louisiana, | |
| Convention Expense | 50.00 |
| District Association Union, Rev. C. L. Pennywell, Moderator, Shreveport, Louisiana, | |
| Convention Expense | 75.00 |

| | |
|---|-------|
| Mt. Herman Baptist District Association, Rev. E. E. Jones, Moderator, 1802 Clanton Street, Shreveport, Louisiana, | |
| Convention Expense | 50.00 |
| 13th District Association Baptist, Rev. Leonard Jones, 2120 Lavel Street, Shreveport, Louisiana, | |
| Convention Expense | 50.00 |
| Friendship Baptist Church, Rev. S. W. Jackson, Pastor, 1415 Achconn Street, Shreveport, Louisiana, | |
| Convention Expense | 35.00 |
| Stonney Hill Baptist Church, Rev. S. W. Jackson, Pastor, 1415 Achkon Street, Shreveport, Louisiana, | |
| Convention Expense | 35.00 |
| Greater Hope Baptist Church, Rev. Leonard Jones, Pastor, 2120 Larvel Street, Shreveport, Louisiana, | |
| Convention Expense | 35.00 |
| Zion Baptist Church, Rev. B. L. Blade, Pastor, 1520 Abbie Street, Shreveport, Louisiana, | |
| Convention Expense | 35.00 |
| Calvary Baptist Church, Rev. Joe Gant, Pastor, 5821 Ledetter Street, Shreveport, Louisiana, | |
| Convention Expense | 35.00 |
| Mt. Hermon Baptist Church, Rev. C. E. —, Pastor, 4109 Powell Street, Shreveport, Louisiana, | |
| Convention Expense | 25.00 |
| New Elizabeth Baptist Church, Rev. C. Byrd, Pastor, Route 1, Box 21 — A, Mansfield, Louisiana, | |
| Convention Expense | 35.00 |
| Mt. Zion Baptist Church, Rev. V. C. Byrd, Pastor, 5322 Broadway, Shreveport, Louisiana, | |
| Convention Expense | 35.00 |
| Lake Bethlehem Baptist Church, Rev. J. E. Martin, Pastor, 2011 Weenstoc Street, Shreveport, Louisiana, | |
| Convention Expense | 35.00 |
| Triumph Baptist Church, Rev. Lee Artoon Phills, Pastor, 707 Christopher Street, Shreveport, Louisiana, | |
| Convention Expense | 50.00 |
| Bossier Baptist Church, Rev. C. L. Pennywell, Pastor, 809 Hamilton Road, Bossier City, Louisiana, | |
| Convention Expense | 75.00 |

| | |
|--|--------|
| Mt. Paron Baptist Church, Rev. C. L. Pennywell, Pastor, 1767 Plom Street, Shreveport, Louisiana | |
| Convention Expense | 75.00 |
| Oak Hill Baptist Church, Rev. Herman Farr, Pastor, 1802 Clinton Street, Shreveport, Louisiana, | |
| Convention Expense | 50.00 |
| Sunrise Baptist Church, Rev. W. L. Steward, Pastor, 3204 Darien Street, Shreveport, Louisiana, | |
| Convention Expense | 35.00 |
| Longview Baptist Church, Rev. W. L. Steart, Pastor, Route 2, Box 10 - A, Benton, Louisiana, | |
| Convention Expense | 35.00 |
| St. Mary Baptist Church, Rev. Richard D. Hardy, Jr., Pastor, 146 Kennett Avenue, East, Shreveport, Louisiana | |
| Convention Expense | 35.00 |
| Baptist Temple Baptist Church, Rev. Lenward Williams, Pastor, 1945 Larvel Street, Shreveport, Louisiana, | |
| Convention Expense | 100.00 |
| Gaililee Baptist Church, Rev. E. E. Jones, Pastor, 845 Williamson Street, Shreveport, Louisiana, | |
| Convention Expense | 200.00 |
| Hopewell Baptist Church, Rev. C. E. Galloway, Pastor, 2100 Hopewell Street, Shreveport, Louisiana, | |
| Convention Expense | 50.00 |
| Old Union Baptist Church, Rev. D. H. King, Pastor, 4328 St. Louis Street, Shreveport, Louisiana, | |
| Convention Expense | 35.00 |
| Pleasant Grove Baptist Church, Rev. D. H. King, Pastor, 6328 St. Lewis, Shreveport, Louisiana, | |
| Convention Expense | 35.00 |
| Rev. Calvin Kimbil, Shreveport, Louisiana, | |
| Convention Expense | 10.00 |
| Rev. John Henry Jones, Shreveport, Louisiana, | |
| Convention Expense | 10.00 |

MARYLAND

| | |
|--|--------|
| Maryland Baptist Convention, Rev. A. C. Brown, President, 2821 Grantley Avenue, Baltimore, Maryland, | |
| Convention Expense | 100.00 |
| New St. John Baptist Church, Rev. A. C. Brown, Pastor, 2821 Grantley Avenue, Baltimore, Maryland, | |
| Convention Expense | 50.00 |
| Mt. Carmel Baptist Church, Rev. Oscar Stancil, Pastor, 4225 Geowerton Road, Baltimore, Maryland, | |
| Convention Expense | 50.00 |
| Mt. Sinai Baptist Church, Rev. William Brown, Pastor, 922 East Preston Street, Baltimore, Maryland, | |
| Convention Expense | 50.00 |
| Sheperd Community Baptist Church, Rev. Henry Martian, Pastor, 1124 North Eaden Street, Baltimore, Maryland, | |
| Convention Expense | 50.00 |
| New Friendship Baptist Church, Rev. Joseph Culp, Pastor, 1515 East Eager Street, Baltimore, Maryland, | |
| Convention Expense | 50.00 |
| First Baptist Cherry Hill Baptist Church, Rev. Henry Semon, Pastor, 823 Cherry Hill Road, Baltimore, Maryland, | |
| Convention Expense | 50.00 |
| Israel Baptist Church, Rev. E. D. Meade, Pastor, 1413 North Central Avenue, Baltimore, Maryland, | |
| Convention Expense | 100.00 |
| St. Abraham Baptist Church, Rev. M. W. Hill, Pastor, 1124 West North Avenue, Baltimore, Maryland, | |
| Convention Expense | 50.00 |

MICHIGAN

| | |
|--|-------|
| Eastern Progressive District Association, Rev. A. Blackman, President, 7345 West Chicago Blvd., Detroit, Michigan, | |
| Convention Expense | 50.00 |
| Western District Association, Rev. W. L. Hunt, Muskegon, Michigan, | |
| Convention Expense | 50.00 |

| | |
|---|--------|
| General Baptist State Convention of Michigan, Rev. J. V. Williams, President, | |
| Convention Expense | 100.00 |
| Prince Of Peace Baptist Church, Rev. James E. Flakes, Pastor, 18428 Ohio Street, Detroit, Michigan, | |
| Convention Expense | 50.00 |
| Galilee Baptist Church, Rev. J. B. Brantley, Pastor, 12201 Arlinton Street, Detroit, Michigan, | |
| Convention Expense | 50.00 |
| Fountain of Life Baptist Church, Rev. Haywood H. Crawford, Pastor, Detroit, Michigan, | |
| Convention Expense | 50.00 |
| Morning Star Baptist Church, Rev. W. T. Hunt, Pastor, Muskegeon, Michigan, | |
| Convention Expense | 50.00 |
| Greater Mt. Tabor Baptist Church, Rev. A. Blockman, Pastor, 7345 West Chicago Blvd., Detroit, Michigan, | |
| Convention Expense | 100.00 |
| New St. Paul Missionary Baptist Church, Rev. A. Carruthers, Pastor, 21001 Lakewood Street, Detroit, Michigan, | |
| Convention Expense | 50.00 |
| Galilee Baptist Church, Rev. Gorden, Pastor, | |
| Convention Expense | 50.00 |
| First Baptist Church, Rev. J. Irvin, Pastor, Ottawa, Michigan, | |
| Convention Expense | 75.00 |
| Mt. Zion Baptist Church, Kalamazoo, Michigan, | |
| Convention Expense | 50.00 |
| New Jerusalem Baptist Church, Rev. Charles E. Glover, Pastor, 12738 Dexter Blvd., Detroit, Michigan, | |
| Convention Expense | 50.00 |
| Progressive Baptist Church, Rev. Cooks, Pastor, Benton Harbor, Michigan, | |
| Convention Expense | 50.00 |
| Mt. Olive Baptist Church, Rev. Garrett, Pastor, Lansing, Michigan, | |
| Convention Expense | 50.00 |
| Macedonia Baptist Church, Rev. Williams, Pastor, Lansing, Michigan, | |
| Convention Expense | 50.00 |

| | |
|--|--------|
| Isaiah New Testament way Baptist Church, Rev. E. W. Hancock, Pastor, Detroit, Michigan, | |
| Convention Expense | 50.00 |
| New Hope Baptist Church, Rev. J. V. Williams, Pastor, Grand Rapids, Michigan, | |
| Convention Expense | 50.00 |
| Macedonia Baptist Church, Rev. R. V. Davis, Pastor, Albion, Michigan, | |
| Convention Expense | 50.00 |
| Greater Harvest Baptsit Church, Rev. C. Casey, Pastor, Muskegeon, Michigan, | |
| Convention Expense | 100.00 |
| New Greater Cedar Grove Baptist Church, Rev. P. L. Motley, Pastor, 15574 12th Street, Detroit, Michigan, | |
| Convention Expense | 50.00 |
| Queen Esther Baptist Church, Rev. Richard Wilson, Pastor 2220 Superior Street, Muskegeon, Michigan, | |
| Convention Expense | 50.00 |
| Beulah Baptist Church, Rev. J. M. Blow, Pastor, Muskegeon, Michigan, | |
| Convention Expense | 50.00 |
| Emmanuel Missionary Baptist Church, Rev. Dave Howard, Pastor, 331 Bethune Avenue, Detroit, Michigan, | |
| Convention Expense | 50.00 |
| New Mt. Zion Baptist Church, Rev. J. E. Wicher, Pastor, Muskegeon, Michigan, | |
| Convention Expense | 50.00 |

MISSISSIPPI

| | |
|---|-------|
| Spring Hill Triumph Association, Rev. Parker, | |
| Convention Expense | 60.00 |
| Brookhaven Educational Association, Rev. O. D. Evans, Moderator, | |
| Convention Expense | 50.00 |
| Shiloh District Association, Rev. E. H. Potter, Moderator, Gulfport, Mississippi, | |
| Convention Expense | 50.00 |
| Zion Spring Leaf Association, Rev. V. M. MaGee, Moderator, | |
| Convention Expense | 50.00 |

| | |
|--|--------|
| Second Spring Hill Association, Rev. Alford, | |
| Convention Expense | 50.00 |
| State Convention of Mississippi, Rev. S. B. Barnes, President, | |
| Convention Expense | 100.00 |
| Second Sweet Pilgrim Association, Rev. T. T. Johnson, Moderator, | |
| Leakesville, Mississippi, | |
| Convention Expense | 50.00 |
| First Sweet Pilgrim District Association, Rev. D. B. Barnes, Gulfport, | |
| Mississippi, | |
| Convention Expense | 100.00 |
| South Mississippi State Baptist Convention, Ranken County | |
| Association, Rev. T. C. James, Truelight Baptist Church, Fannin, | |
| Mississippi, | |
| Convention Expense | 50.00 |
| East Paul River Association, Rev. T. Z. Blankenship, Moderator, | |
| Convention Expense | 50.00 |
| Mercy Seat Baptist Church, Rev. R. O. Tyler, Pastor, Gulfport, | |
| Mississippi, | |
| Convention Expense | 50.00 |
| Greater Mt. Olive Baptist Church, | |
| Convention Expense | 50.00 |
| Macedonia Baptist Church, | |
| Convention Expense | 50.00 |
| Shady Grove Baptist Church, | |
| Convention Expense | 50.00 |
| New Light Baptist Church, | |
| Convention Expense | 35.00 |
| Macedonia Baptist Church, | |
| Convention Expense | 50.00 |
| True Light Baptist Church, | |
| Convention Expense | 50.00 |
| South Pleasant Hill Baptist Church, | |
| Convention Expense | 50.00 |
| Mt. Carmel Baptist Church, | |
| Convention Expense | 50.00 |
| St. Matthew Baptist Church, | |
| Convention Expense | 50.00 |

| | |
|---|--------|
| Tabernacle Baptist Church, | |
| Convention Expense | 35.00 |
| Palestine Baptist Church, | |
| Convention Expense | 40.00 |
| Mt. Zion Baptist Church, | |
| Convention Expense | 35.00 |
| New Bethel Missionary Baptist Church, | |
| Convention Expense | 50.00 |
| Mt. Bethel Baptist Church, | |
| Convention Expense | 50.00 |
| Friendship Baptist Church, Rev. I. C. Allen, Pastor, Laurel, Mississippi, | |
| Convention Expense | 35.00 |
| Morning Star Baptist Church, | |
| Convention Expense | 50.00 |
| Pilgrim Branch Baptist Church, | |
| Convention Expense | 50.00 |
| Mt. Carmel Baptist Church, | |
| Convention Expense | 50.00 |
| Mason Chapel Baptist Church, | |
| Convention Expense | 35.00 |
| Antioch Baptist Church, | |
| Convention Expense | 50.00 |
| Mt. Olive Baptist Church, | |
| Convention Expense | 50.00 |
| New Ebenezer Baptist Church, | |
| Convention Expense | 50.00 |
| Friendship Baptist Church, | |
| Convention Expense | 50.00 |
| St. James Baptist Church, | |
| Convention Expense | 50.00 |
| Green Grove Baptist Church, | |
| Convention Expense | 35.00 |
| Rev. O. Cook, | |
| Convention Expense | 10.00 |
| Progressive State Convention, Rev. W. L. Buchana, Route 1, Box 100, | |
| Okolona, Mississippi, | |
| Convention Expense | 200.00 |

| | |
|--|--------|
| North Mount Olivet District Association, Rev. L. C. Cook, Post Office Box 510, Aberdeen, Mississippi, | |
| Convention Expense | 100.00 |
| Spring Hill District Association, Rev. W. M. Washinton, 1605 East Fourth Street, Corinth, Mississippi, | |
| Convention Expense | 50.00 |
| Mt. Zion Missionary Baptist Church, Rev. L. O Caldwell, Pastor, Route 1, Shannon, Mississippi, | |
| Convention Expense | 35.00 |
| Spring Hill Missionary Baptist Church, Rev. E. Page, Pastor, Route 1, Shannon, Mississippi, | |
| Convention Expense | 35.00 |
| Rising Star Baptist Church, Dr. James Wilson, Pastor, 1408 North Madison Street, Tupelo, Mississippi, | |
| Convention Expense | 35.00 |
| Zion Spring Missionary Baptist Church, Rev. M. L. Perry, Pastor, Egypt, Mississippi, | |
| Convention Expense | 35.00 |
| Union Baptist Missionary Baptist Church, Rev. W. L. Buchanna, Pastor, Okolona, Mississippi, | |
| Convention Expense | 35.00 |

MISSOURI

| | |
|--|--------|
| General Baptist Convention, Missouri, Indiana, Nebraska and Kansas, Dr. John W. Williams, President, 1414 Trueman Road, Kansas City, Missouri, | |
| Convention Expense | 100.00 |
| Sunshine District Association, Rev. W. S. Hartsfield, Moderator, 3100 East 31st Street, Kansas City, Missouri, | |
| Convention Expense | 50.00 |
| Union District Association, Rev. J. J. Woods, Moderator, 4300 East 18th Street, Kansas City, Missouri, | |
| Convention Expense | 50.00 |
| Greater Providence Baptist Church, Rev. H. B. Smith, Pastor, 2441 North Spring, St. Louis, Missouri, | |

| | |
|---|--------|
| Metropolitan Baptist Church, Rev. W. S. Hartsfield, Pastor, 3100 East 31st Street, Kansas City, Missouri, | |
| Convention Expense | 100.00 |
| Bethlehem Baptist Church, Rev. E. F. Williams, Pastor, 3059 Sass Avenue, St. Louis, Missouri, | |
| Convention Expense | 50.00 |
| Zion Travelers Baptist Church, Rev. Lummie Milban, Pastor, 2400 North 31st Street, Kansas City, Missouri, | |
| Convention Expense | 35.00 |
| New Zion Grove Baptist Church, Rev. H. B. Smith, Pastor, 4400 Delmar Street, St. Louis, Missouri, | |
| Convention Expense | 50.00 |
| True Vine Baptist Church, Rev. J. Z. Jones, Pastor, 2801 Burd Street, St. Louis, Missouri, | |
| Convention Expense | 50.00 |
| New Sunny Point Baptist Church, Rev. C. B. Brookens, Pastor, 6080 West Florissant, St. Louis, Missouri, | |
| Convention Expense | 50.00 |
| St. Stephen Baptist Church, Dr. J. W. Williams, Pastor, 1414 Trueman Road, Kansas City, Missouri, | |
| Convention Expense | 200.00 |
| Zion Grove Baptist Church, Rev. A. L. Johnson, Pastor, 1921 East 12th Street, Kansas City, Missouri, | |
| Convention Expense | 200.00 |
| Shiloh Baptist Church, Rev. W. M. Wise, Pastor, 4377 Tinney Street, St. Louis, Missouri, | |
| Convention Expense | 50.00 |
| Strangers Rest Baptist Church, Dr. A. L. Scott, Pastor, 2525 Grove, Wichita, Kansas, | |
| Convention Expense | 35.00 |
| Mt. Vernon Baptist Church, Rev. Emanuel Johnson, Pastor, 3935 Prospect Street, Kansas City, Missouri, | |
| Convention Expense | 35.00 |
| Mt. Olive Baptist Church, Rev. E. H. Smith, Pastor, 2630 Prospect Street, Kansas City, Missouri, | |
| Convention Expense | 50.00 |
| Providence Baptist Church, Rev. L. H. McGee, Pastor, 2917 Tracy Avenue, Kansas City, Missouri, | |
| Convention Expense | 50.00 |

| | |
|---|-------|
| Macedonia Baptist Church, Rev. Preston Allen, Pastor, 2455 Benton Blvd., Kansas City, Missouri, | |
| Convention Expense | 50.00 |
| Bethel Baptist Church, Rev. J. J. Woods, Pastor, 4300 East 18th Street, Kansas City, Missouri, | |
| Convention Expense | 50.00 |

NEW MEXICO

| | |
|---|-------|
| St. Luke District Association, Rev. W. Green, Moderator, 360 Bataan Street, Albuquerque, New Mexico, | |
| Convention Expense | 50.00 |
| St. Luke Baptist Church, Rev. W. Green, Pastor, 306 Baton Street, Albuquerque, New Mexico, | |
| Convention Expense | 35.00 |
| Macedonia Baptist Church, Dr. W. W. Williams, Pastor, 1509 Wheeler Street, S. E., Albuquerque, New Mexico, | |
| Convention Expense | 35.00 |
| Morning Star Baptist Church, Rev. M. C. Pikes, Pastor, Lewis & Arno Street, S. E., Albuquerque, New Mexico, | |
| Convention Expense | 35.00 |
| Pilgrim Rest Baptist Church, Rev. A. Twitty, Pastor, 53rd Street & Church Hill Road, Albuquerque, New Mexico, | |
| Convention Expense | 35.00 |
| Mt. Zion Baptist Church, Rev. F. H. Cates, Pastor, 306 57th Street, S. W., Albuquerque, New Mexico, | |
| Convention Expense | 35.00 |

NEW YORK

| | |
|--|--------|
| Progressive Baptist State Convention of New York, Dr. J. D. Washington, President, 300 Atlantic Avenue, Brooklyn, New York, | |
| Convention Expense | 100.00 |
| Long Island Progressive Baptist District Association, Rev. J. J. Evans, Moderator, 156 Pine Street, Long Beach, Long Island, New York, | |
| Convention Expense | 50.00 |
| Eastern Baptist Association Of New York, Dr. Hilton James, Moderator, 275 Kingston Avenue, Brooklyn, New York, | |
| Convention Expense | 40.00 |

| | |
|--|-------|
| Mt. Zion Progressive Baptist Church, Rev. R. Williams, Pastor, 131 Bronson Street, Rochester, New York, | |
| Convention Expense | 50.00 |
| Trinity Baptist Church, Rev. L. T. Deans, Pastor, 207-15 48th Street, Bayside, New York, | |
| Convention Expense | 50.00 |
| Gospel Hill Baptist Church, Dr. E. W. Walker, Pastor, 3265 3rd Avenue, Bronx, New York, | |
| Convention Expense | 50.00 |
| Calvary Baptist Church, Rev. J. Keel, Pastor, 132 Frederick Avenue, Roosevelt, New York, | |
| Convention Expense | 50.00 |
| New Jerusalem Baptist Church, Dr. R. M. Logan, Pastor, 37 McArthur Street, Brentwood, New York, | |
| Convention Expense | 50.00 |
| Ebenezer Baptist Church, Rev. G. W. McIver, Interim Pastor, 33 Cooper Street, Babylon, New York, | |
| Convention Expense | 50.00 |
| St. John Baptist Church of Copaigne, Rev. B. V. Rogers, Pastor, Phage Road, Copaigne, New York, | |
| Convention Expense | 50.00 |
| Green Pasture Baptist Church, Rev. C. Hambrick, Pastor, 1330 Elder Avenue, Bronx, New York, | |
| Convention Expense | 50.00 |
| Salem Baptist Church, Rev. L. V. Lynch, Pastor, 114 Thomas Street, Rochester, New York, | |
| Convention Expense | 50.00 |
| Neighborhood Baptist Church, Dr. J. D. Washington, Pastor, 168 Hoyt Street, Brooklyn, New York, | |
| Convention Expense | 50.00 |
| Berean Baptist Church, Dr. Hilton L. James, Pastor, 1634-49 Bergen Street, Brooklyn, New York, | |
| Convention Expense | 75.00 |
| Christian Light Missionary Baptist Church, Rev. J. J. Evans, Pastor, 620 Park Place, Long Beach, New York, | |
| Convention Expense | 50.00 |
| Fellowship Baptist Church, Rev. R. L. Dowden, Pastor, 98 Levy Blvd., Wyandanch, New York, | |
| Convention Expense | 50.00 |

| | |
|---|-------|
| Hope Missionary Baptist Church, Rev. R. Loving, Pastor, 130 Lemon Street, Central Islip, New York, | |
| Convention Expense | 50.00 |
| Mt. Zion Baptist Church, Rev. W. J. C. Middleton, Pastor, 106 Davidson Street, Wyandanch, New York, | |
| Convention Expense | 50.00 |

NORTH CAROLINA

| | |
|---|--------|
| General Baptist State Convention, Rev. O. L. Sherrill, Jr., 403 South Wilmington Street, Raleigh, North Carolina, | |
| Convention Expense | 100.00 |
| World Wide Baptist Tabernacle, Rev. Wesley Grant, Sr., Pastor, 85-97 Choctaw Street, Asheville, North Carolina, | |
| Convention Expense | 100.00 |
| Mt. Calvary Baptist Church, Rev. S. A. Roper, Pastor, 422 Carolina Avenue, Shelby, North Carolina, | |
| Convention Expense | 100.00 |

OHIO

| | |
|--|--------|
| Ohio State Baptist Convention, Rev. E. D. Thompson, President, 6434 Simpon Avenue, Cincinnati, Ohio, | |
| Convention Expense | 100.00 |
| Community Baptist Church, Rev. W. Hampton, Pastor, 5731 Peavoory Avenue, Cincinnati, Ohio, | |
| Convention Expense | 50.00 |
| Sardis Baptist Church, Rev. J. S. Sutton, Pastor, 7115 Cedar Avenue, Cleveland, Ohio, | |
| Convention Expense | 50.00 |
| First New Shiloh Baptist Church, Rev. M. J. Manghum, Pastor, Cincinnati, Ohio, | |
| Convention Expense | 40.00 |
| St. John Baptist Church, Rev. H. L. Buckman, Pastor, 333 Brownaree, Dayton, Ohio, | |
| Convention Expense | 100.00 |

| | |
|--|-------|
| New Life Baptist Church, Rev. E. D. Thompson, Pastor, 6434 Simpson Avenue, Cincinnati, Ohio, | |
| Convention Expense | 50.00 |
| United Baptist Church, Rev. C. Farmer, Pastor, 3126 Fairfield Avenue, Cincinnati, Ohio, | |
| Convention Expense | 50.00 |
| St. Luke Baptist Church, Rev. J. W. McKenzie, Pastor, 503 Clark Street, Cincinnati, Ohio, | |
| Convention Expense | 50.00 |
| Evergreen Baptist Church, Rev. E. C. Matthews, Pastor, 704 Gholson Avenue, Cincinnati, Ohio, | |
| Convention Expense | 50.00 |
| First Baptist Church, Rev. L. L. Bates, Pastor, 3612 Clarian Avenue, Cincinnati, Ohio, | |
| Convention Expense | 50.00 |

OKLAHOMA

| | |
|--|--------|
| General Baptist State Convention of Oklahoma, Dr. E. H. Hill, President, Oklahoma City, Oklahoma, | |
| Convention Expense | 300.00 |
| South Central District, Rev. J. T. Warren, Moderator, 706 S. W. Washington Street, Idabel, Oklahoma, | |
| Convention Expense | 35.00 |
| Progressive Creek District Association, Rev. B. W. Noble, Moderator, 636 North Fourth, Muskogee, Oklahoma, | |
| Convention Expense | 50.00 |
| North Eastern District Association, Rev. E. H. Hill, Moderator, Oklahoma City, Oklahoma, | |
| Convention Expense | 50.00 |
| New Hope District Association, Rev. W. M. Haynes, Moderator, Lawton, Oklahoma, | |
| Convention Expense | 50.00 |
| South West Creek District, Rev. P. W. Jackson, Moderator, Muskogee, Oklahoma, | |
| Convention Expense | 50.00 |
| Liberty Baptist Church, Rev. T. L. Tisdale, Pastor, Tulsa, Oklahoma, | |
| Convention Expense | 35.00 |

| | |
|---|--------|
| Greater Union Baptist Church, Rev. S. M. Hamsberry, Pastor, 1227 North Greenwood Street, Tulsa, Oklahoma, | |
| Convention Expense | 150.00 |
| Macedonia Baptist Church, Rev. C. J. Jeffery, Pastor, Okmulgee, Oklahoma, | |
| Convention Expense | 50.00 |
| Second Ebenezer Baptist Church, Dr. D. C. Cookse, Pastor, Madison, Tulsa, Oklahoma, | |
| Convention Expense | 50.00 |
| Antioch Baptist Church, Rev. B. E. Noble, Pastor, 636 North Fourth, Muskogee, Oklahoma, | |
| Convention Expense | 50.00 |
| Union Baptist Church, (No Pastor), 418 North 18th, Wagnor, | |
| Convention Expense | 35.00 |
| Central Baptist Church, Rev. F. R. Morrison, Pastor, 907 Market, Muskogee, Oklahoma, | |
| Convention Expense | 35.00 |
| Shiloh Baptist Church, Rev. L. D. Moore, Pastor, 700 Altamont, Muskogee, Oklahoma, | |
| Convention Expense | 35.00 |
| Fifth Street Baptist Church, Rev. N. L. Liggins, Pastor, Oklahoma City, Oklahoma, | |
| Convention Expense | 125.00 |
| Galilee Baptist Church, Rev. L. K. Jones, Pastor, Lawton, Oklahoma, | |
| Convention Expense | 35.00 |
| Siloam Baptist Church, Rev. J. S. Ross, Pastor, Oklahoma City, Oklahoma, | |
| Convention Expense | 35.00 |
| Friendship Baptist Church, Rev. B. W. Hubbard, Pastor, Oklahoma City, Oklahoma, | |
| Convention Expense | 35.00 |
| St. Elmore Baptist Church, Rev. W. M. Haynes, Pastor, Lawton, Oklahoma, | |
| Convention Expense | |
| Ebenezer Baptist Church, Rev. E. H. Hill, Pastor, Oklahoma City, Oklahoma, | |
| Convention Expense | 35.00 |

| | |
|--|-------|
| First Baptist Church, Rev. P. W. Jackson, Pastor, 500 North Central, Okmulgee, Oklahoma, | |
| Convention Expense | 35.00 |
| New Zion Baptist Church, Rev. N. H. Jones, Pastor, 2101 Rosueet, Lawton, Oklahoma, | |
| Convention Expense | 50.00 |
| Macedonia Baptist Church, Rev. Fred L. Elkins, Pastor, Ardmore, Oklahoma, | |
| Convention Expense | 35.00 |
| Friendship Baptist Church, Rev. A. J. Joiner, Pastor, Frederick, Oklahoma, | |
| Convention Expense | 35.00 |
| Rev. E. Barnes, Pilgrim Rest Baptist Church, Lawton, Oklahoma, | |
| Convention Expense | 10.00 |
| Rev. J. B. Brown, Mt. Zion Baptist Church, Okmulgee, Oklahoma, | |
| Convention Expense | 10.00 |

OREGON

| | |
|--|--------|
| General Baptist Convention of the Northwest, Dr. O. B. Williams, President, 3138 North Vancouver Avenue, Portland, Oregon, | |
| Convention Expense | 100.00 |
| Vancouver Avenue First Baptist Church, Dr. O. B. Williams, Pastor, 3138 North Vancouver Avenue, Portland, Oregon, | |
| Convention Expense | 50.00 |
| St. Mark Baptist Church, Rev. E. C. Wilder, Pastor, 103 N. E. Morris, Portland, Oregon, | |
| Convention Expense | 35.00 |
| St. John Baptist Church, Rev. J. B. Boles, Pastor, 2001 South J. Street, Tacoma, Washington, | |
| Convention Expense | 35.00 |
| St. Matthew Baptist Church, Rev. L. D. Williams, Pastor, 630 South Auhar Street, Spokane, Washington, | |
| Convention Expense | 35.00 |
| Macedonia Baptist Church, Rev. W. E. Davenport, Pastor, 2520 26th Street, Seattle, Washington, | |
| Convention Expense | 35.00 |

| | |
|---|-------|
| Goodwill Baptist Church, Rev. N. D. Mitchell, Seattle, Washington, Convention Expense | 35.00 |
| Morning Star Baptist Church, Rev. F. A. Allen, Pastor, 631 South Douglas, Pasco, Washington, Convention Expense | 35.00 |
| New Hope Baptist Church, Rev. C. E. Williams, Pastor, 124-21 Arie, Seattle, Washington, Convention Expense | 50.00 |
| Rev. A. B. Deriers, 511 25th Avenue, South, Seattle, Washington, Convention Expense | 10.00 |
| Rev. G. B. Hamilton, 526 Kenwood Avenue, Dayton, Ohio, Convention Expense | 30.00 |

PENNSYLVANIA

| | |
|---|--------|
| Salem Baptist General Association, Rev. Joshua Grove, II, 3 Medical Drive, Coatesville, Pennsylvania, Convention Expense | 100.00 |
| True Light Missionary Baptist Church, Rev. Berry M. Cooper, Pastor, 3861 Lancaster Avenue, Philadelphia, Pennsylvania, Convention Expense | 50.00 |
| Enon Baptist Church, Rev. W. E. Cook, Pastor, Philadelphia, Pennsylvania, Convention Expense | 100.00 |
| Pleasant Grove Baptist Church, Rev. Joshua Grove, II, 3909 Lancaster Avenue, Philadelphia, Pennsylvania, Convention Expense | 50.00 |
| Union Baptist Church, Rev. W. T. Greer, Jr., Pastor, 108 Given Avenue, South Coatesville, Pennsylvania, Convention Expense | 35.00 |
| Mt. Sinai Baptist Church, Rev. Fitzhugh Lynn, Pastor, Johnstown, Pennsylvania, Convention Expense | 35.00 |
| Mt. Zion Baptist Church, Rev. Lawrence F. Wilson, Pastor, Coatesville, Hghts., Pennsylvania, Convention Expense | 35.00 |

| | |
|---|-------|
| Bernardtown Baptist Church, Pastor Deceased, Coatesville, Pennsylvania, Convention Expense | 35.00 |
| Zion Baptist Church, Rev. T. J. Morton, Pastor, 924 West Lincoln Highway, Coatesville, Pennsylvania, Convention Expense | 35.00 |
| Ebenezer Baptist Church, Rev. J. F. Harris, Pastor, North Wallace Avenue, Downingtown, Pennsylvania, Convention Expense | 35.00 |
| Brewer Memorial Baptist Church, Rev. Herbert C. Hammond, Pastor, Pomeroy, Pennsylvania, Convention Expense | 35.00 |
| Tabernacle Baptist Church, Rev. C. V. Willis, Pastor, North Eighth Avenue, Coatesville, Pennsylvania | |
| Evon Baptist Church, Rev. M. T. Somerville, Pastor, 111 Jefferson Street, Media, Pennsylvania, Convention Expense | 50.00 |
| Second Baptist Church, Rev. Herbert H. Outzs, Sr., Pastor, 927 West Walnut Avenue, Coatesville, Pennsylvania, Convention Expense | 35.00 |
| East Bethel Baptist Church, Rev. B. E. Bland, Sr., Pastor, 1327 - 33 West Erec Avenue, Philadelphia, Pennsylvania, Convention Expense | 35.00 |
| Rev. Frank Mitchell, Philadelphia, Pennsylvania, Convention Expense | 10.00 |

SOUTH CAROLINA

| | |
|---|--------|
| Baptist Missionary and Educational Convention of South Carolina, Rev. A. W. Johnson, President, 1125 Prince Street, Georgetown, South Carolina, Convention Expense | 200.00 |
| Golden View Baptist Church, Rev. S. Golden, Pastor, Box 164, Fountain Inn, South Carolina, Convention Expense | 50.00 |
| Rock Hill Baptist Church, Rev. Willie Starks, Pastor, 3203 Magrath Street, Columbia, South Carolina, Convention Expense | 50.00 |

| | |
|---|--------|
| Unity Baptist Church, Rev. K. A. Fishburne, Pastor, 200 Abraham Street, Columbia, South Carolina, | |
| Convention Expense | 25.00 |
| First Nazareth Baptist Church, Dr. W. H. Neal, Pastor, North Millwood and Jersey, Columbia, South Carolina, | |
| Convention Expense | 50.00 |
| Antioch Baptist Church, Rev. W. E. Davis, Pastor 506 Green Road, Greenville, South Carolina, | |
| Tabernacle Baptist Church, Dr. E. D. Dixon, Pastor, 400 South Hudson Street, Greenville, South Carolina, | |
| Convention Expense | 50.00 |
| Friendship Baptist Church, Rev. F. M. Young, Pastor, Lyon Street, Columbia, South Carolina, | |
| Convention Expense | 50.00 |
| Mt. Pleasant Baptist Church, Rev. M. J. Odom, Pastor, Columbia, South Carolina, | |
| Convention Expense | 50.00 |
| Calvary Baptist Church, Rev. F. Dawsey, Pastor, Apartment 39, Jaywood Circle, Charleston, South Carolina, | |
| Convention Expense | 50.00 |
| Bethesda Baptist Church, Dr. W. A. Johnson, Pastor, 1125 Prince Street, Georgetown, South Carolina, | |
| Convention Expense | 150.00 |
| New Pleasant Grove Baptist Church, Rev. L. R. Best, Pastor, 604 Thomas Anderson, South Carolina, | |
| Convention Expense | 50.00 |
| Zion Hill Baptist Church, Rev. James M. Mims, Pastor, 103 Knox, Greenville, South Carolina, | |
| Convention Expense | 50.00 |
| Marion Baptist Church, Rev. H. P. Peoples, Pastor, Post Office Box 342, Timmonsville, South Carolina, | |
| Convention Expense | 50.00 |
| New Light Baptist Church, Rev. J. E. Lucas, Pastor, Route 1, Box 465, Georgetown, South Carolina, | |
| Convention Expense | 50.00 |
| Foster Chapel Baptist Church, Rev. S. E. Kay, Pastor, 9 Palm Street, Greenville, South Carolina, | |
| Convention Expense | 50.00 |

| | |
|---|-------|
| New Popular Spring Baptist Church, Rev. Silas Mims, Pastor, Route 10, Jacob Road, Greenville, South Carolina, | |
| Convention Expense | 50.00 |
| Aiken Chapel Baptist Church, Rev. R. W. Collins, Pastor, Route 7, Box 452, Easley, South Carolina, | |
| Convention Expense | 50.00 |
| Good Hope Baptist Church, Rev. J. A. Funny, Pastor, 429 Queen Street, Georgetown, South Carolina, | |
| Convention Expense | 50.00 |
| Chester Hill Baptist Church, Rev. J. A. Funny, Pastor, 429 Queen Street, Georgetown, South Carolina, | |
| Convention Expense | 50.00 |
| Bethlehem Baptist Church, Rev. L. M. Tyler, Pastor, 1500 Harris Street, Newberry, South Carolina, | |
| Convention Expense | 50.00 |
| Mt. Nebo Baptist Church, Rev. H. L. Sullivan, Pastor, 130 Arba Street, Greenville, South Carolina, | |
| Convention Expense | 50.00 |
| New Foundation Baptist Church, Rev. H. L. Sullivan, Pastor, 130 Arba Street, Greenville, South Carolina, | |
| Convention Expense | 50.00 |
| Zion Chapel Baptist Church, Rev. A. J. Grover, Pastor, 2313 Lorick, Columbia, South Carolina, | |
| Convention Expense | 35.00 |
| Mt. Zion Baptist Church, Rev. G. W. Bessellieu, Pastor, Route 2, Box 147, Pawley's Island, South Carolina, | |
| Convention Expense | 50.00 |
| Macedonia Baptist Church, Rev. F. B. Vereen, Pastor, Bennetsville, South Carolina, | |
| Convention Expense | 50.00 |
| Friendship Missionary Baptist Church, Rev. Rufus Daniels, Pastor, 1001 Live Oak Avenue, Conway, South Carolina, | |
| Convention Expense | 50.00 |
| Oak Grove Baptist Church, Rev. C. W. Green, Pastor, Box 631, Andrews, South Carolina, | |
| Convention Expense | 50.00 |

| | |
|--|-------|
| Cheney Grove Baptist Church, Rev. C. W. Green, Pastor, Box 631, Andrews, South Carolina, | |
| Convention Expense | 50.00 |
| First Calvary Baptist Church, Rev. F. B. Vereen, Pastor, Georgetown, South Carolina, | |
| Convention Expense | 35.00 |
| Zion Baptist Church, Rev. A. W. Goforth, Pastor, 801 Washington, Columbia, South Carolina, | |
| Convention Expense | 50.00 |

TENNESSEE

| | |
|---|--------|
| Nashville City Missionary Baptist Association, Rev. W. D. Bender, | |
| Convention Expense | 50.00 |
| New Friendship Baptist Church, Rev. B. T. Higgins, Pastor, 1497 Gold Avenue, Memphis, Tennessee, | |
| Convention Expense | 50.00 |
| St. John Baptist Church, Rev. J. D. Johnson, Pastor, Memphis, Tennessee, | |
| Convention Expense | 75.00 |
| First Baptist West Nashville, Rev. Henry K. Smith, Pastor, 4167 Farmview Drive, Nashville, Tennessee, | |
| Convention Expense | 35.00 |
| Mt. Calvary Baptist Church, Rev. W. N. Gardener, Pastor, Nashville, Tennessee, | |
| Convention Expense | 35.00 |
| Claiborne Street Baptist Church, Rev. Fennie, Pastor, Memphis, Tennessee, | |
| Convention Expense | 50.00 |
| First Baptist Beal Street Church, Rev. J. Jordon, Pastor, Memphis, Tennessee, | |
| Convention Expense | 50.00 |
| Olivet Missionary Baptist Church, Rev. J. T. Easley, Pastor, Nashville, Tennessee, | |
| Convention Expense | 100.00 |
| Mays Chapel Baptist Church, Rev. Searvy, Pastor, Nashville, Tennessee, | |
| Convention Expense | 35.00 |

| | |
|--|--------|
| Tabernacle Baptist Church, Rev. R. L. Evers, Pastor, Nashville, Tennessee, | |
| Convention Expense | 40.00 |
| New Testament Missionary Baptist Church, Rev. M. E. Pleasure, Pastor, Memphis, Tennessee, | |
| Convention Expense | 50.00 |
| Vine Gleen Missionary Baptist Church, Rev. W. T. Brooks, Pastor, Nashville, Tennessee, | |
| Convention Expense | 35.00 |
| Fairfield Baptist Church, Rev. J. W. Curry, Pastor, Nashville, Tennessee, | |
| Convention Expense | 50.00 |
| First Baptist Hopewell Church, Rev. J. Robinson, Pastor, Nashville, Tennessee, | |
| Convention Expense | 50.00 |
| Mt. Ararat Missionary Baptist Church, Rev. John A. Perry, Jr., Pastor, 36 Fairfield, Nashville, Tennessee, | |
| Convention Expense | 50.00 |
| St. John Baptist Church, Rev. Jerry Jerkins, Pastor, Clarksville, Tennessee, | |
| Convention Expense | 50.00 |
| Hopewell Baptist Church, Rev. D. W. Bender, Pastor, Nashville, Tennessee, | |
| Convention Expense | 100.00 |
| Mt. Hopewell Baptist Church, Rev. J. D. Mobley, Pastor, Nashville, Tennessee, | |
| Convention Expense | 50.00 |
| First Missionary Baptist Church, Rev. J. P. West, Pastor, Franklin, Tennessee, | |
| Convention Expense | 50.00 |
| Mt. Olive Baptist Church, Rev. John Rilgan, Pastor, Nashville, Tennessee, | |
| Convention Expense | 50.00 |
| St. James Missionary Baptist Church, Rev. D. Williams, Pastor, Nashville, Tennessee, | |
| Convention Expense | 50.00 |
| Cleveland Street Baptist Church, Rev. Curtis Bender, Pastor, Nashville, Tennessee, | |
| Convention Expense | 35.00 |

| | |
|--|--------|
| Ebenezer Baptist Church, Rev. N. Samuel Jones, Pastor, Nashville, Tennessee, | |
| Convention Expense | 100.00 |
| Greater Park Baptist Church, Rev. Freeman, Pastor, | |
| Convention Expense | 20.00 |
| First Baptist Church, Rev. Shelby Brown, Pastor, Clarksville, Tennessee, | |
| Convention Expense | 35.00 |
| King Solomon Baptist Church, Rev. Morgan Babb, Pastor, Nashville, Tennessee, | |
| Convention Expense | 50.00 |
| Friendship Baptist Church, Rev. William Lewis, Pastor, Johnson City, Tennessee, | |
| Convention Expense | 35.00 |
| Watson Grove Baptist Church, Rev. Curtis Goodwin, Pastor, Nashville, Tennessee, | |
| Convention Expense | 35.00 |
| Galileo Baptist Church, Rev. John Britt, Pastor, | |
| Convention Expense | 50.00 |
| Jefferson Street Baptist Church, Rev. J. Thomas, Nashville, Tennessee, | |
| Convention Expense | 50.00 |
| St. Mark Baptist Church, Rev. Sam McCreay, Pastor, Nashville, Tennessee, | |
| Convention Expense | 25.00 |
| Hopewell Baptist Church, Rev. T. Owens, Pastor, Nashville, Tennessee, | |
| Convention Expense | 50.00 |
| Corinthian Baptist Church, Rev. S. A. Stocton, Pastor, Nashville, Tennessee, | |
| Convention Expense | 50.00 |
| Tennessee State Convention, Rev. Jerry Jerkins, Nashville, Tennessee, | |
| Convention Expense | 200.00 |
| Rev. J. Price, Nashville, Tennessee, | |
| Convention Expense | 10.00 |
| Rev. James Bostic Osborne, 432 Moore Avenue, Nashville, Tennessee, | |
| Convention Expense | 10.00 |
| New Hope Baptist Church, Rev. E. C. Turner, Pastor, 1303 Hawkins Street, Nashville, Tennessee, | |
| Convention Expense | 50.00 |

TEXAS

| | |
|--|--------|
| Union Missionary Baptist State Convention of Texas, Rev. Wm. C. Jones, President, 2006 Gregg Street, Houston, Texas, | |
| Convention Expense | 100.00 |
| American Baptist Convention, Dr. P. S. Wilkerson, President 607 Piedmont, San Antonio, Texas, | |
| Convention Expense | 200.00 |
| Missionary Baptist General Convention of Texas, Rev. M. L. Price, President, 3202 Terry, Houston, Texas, | |
| Convention Expense | 300.00 |
| Baptist State Convention, Rev. J. W. Brend, D.D., 7858 August at Wayside, Houston, Texas, | |
| Convention Expense | 125.00 |
| North East Baptist Association, Rev. W. L. Weathers, Moderator, 3735 Luca, Houston, Texas, | |
| Convention Expense | 50.00 |
| General Bowen District Association, Rev. O. B. Brent, Moderator, 4420 Lyons Avenue, Houston, Texas, | |
| Convention Expense | 50.00 |
| True and Fried District Association, Rev. C. C. Cheatum, Dallas, Texas, | |
| Convention Expense | 55.00 |
| Progressive Zion Association, Rev. Lonnie Beasley, 2201 Garfer, Texarkana, Texas, | |
| Convention Expense | 50.00 |
| St. Paul District Association, Rev. C. H. Durden, Houston, Texas, | |
| Convention Expense | 50.00 |
| Gauadalupe Land Mark Association, Rev. C. L. McKenzie, San Antonio, Texas, | |
| Convention Expense | 50.00 |
| St. John Regional Association, Rev. M. C. Arnold, Moderator, 7519 Blessing Avenue, Austin, Texas, | |
| Convention Expense | 50.00 |
| Elm Grove Association, Rev. C. C. Carson, | |
| Convention Expense | 60.00 |
| Fauls County Association, Rev. C. S. Sanders, Moderator, | |
| Convention Expense | 50.00 |

| | |
|---|--------|
| Good Hope Western Association, Rev. L. W. Flowers, Moderator, Convention Expense | 50.00 |
| Central District Association, Rev. L. W. Flowers, Moderator, Convention Expense | 50.00 |
| St. Emmanuel District Association, Rev. J. S. Coleman, Dallas, Texas, Convention Expense | 50.00 |
| Mt. Zion District Association, Rev. G. Edwards, Moderator, Austin, Texas, Convention Expense | 500.00 |
| Zion District Association, Rev. J. H. Flewellen, Moderator, Conroe, Texas, Convention Expense | 35.00 |
| Lincoln District Association, Rev. M. L. Price, Moderator, 3202 Trueey, Houston, Texas, Convention Expense | 100.00 |
| Shiloh District Association, Rev. J. S. Curry, Post Office Box 925, Conroe, Texas, Convention Expense | 50.00 |
| Southern District Association, Rev. S. L. Farris, Moderator, 4221 Larkspur, Houston, Texas, Convention Expense | 50.00 |
| Mt. Zion Lively Hope Association, Rev. C. L. Campbell, Moderator, Houston, Texas, Convention Expense | 50.00 |
| Eastern District Association, Dr. J. N. Byrd, Moderator, San Antonio, Texas, Convention Expense | 100.00 |
| Western District Association, Dr. H. C. Dilworth, Moderator, 1705 Birch, Corpus Christi, Texas, Convention Expense | 50.00 |
| Baptist Mission District Association, Rev. C. L. Williams, Moderator, 6715 Shotwell, Houston, Texas, Convention Expense | 50.00 |
| Puritan Association, Rev. P. L. Williams, 3717 Providence, Houston, Texas, Convention Expense | 100.00 |
| Progressive West Texas Association, Rev. C. Y. Lewis, 601 South Broadway, Ballangen, Texas, Convention Expense | 100.00 |

| | |
|---|--------|
| Central District Association, Rev. M. C. Battle, Moderator, 3602 Sealy Street, Galveston, Texas, Convention Expense | 50.00 |
| Independent Missionary Baptist General Association, Dr. E. S. Branch, Moderator, Houston, Texas, Convention Expense | 100.00 |
| Fellowship District Association, Rev. J. R. Allen, Moderator, 2146 Overton Road, Dallas, Texas, Convention Expense | 25.00 |
| Progressive Peaceful Union Association, Rev. A. L. Cain, Moderator, Houston, Texas, Convention Expense | 50.00 |
| St. John Land Mark District Association, Rev. R. L. Sanders, Moderator, 18200 Rosewood, Fort Worth, Texas, Convention Expense | 50.00 |
| Mt. Olive Missionary Baptist Church, Rev. J. H. Flewellen, Pastor, 911 South Fifth Street, Conroe, Texas, Convention Expense | 35.00 |
| Mt. Oliver Missionary Baptist Church, Rev. C. G. Ray, Pastor, Greenville, Texas, Convention Expense | 25.00 |
| St. James Baptist Church, Rev. E. M. Franklin, Pastor, Austin, Texas, Convention Expense | 60.00 |
| New Mt. Rose Baptist Church, Rev. D. H. Hall, Pastor, San Antonio, Texas, Convention Expense | 25.00 |
| South Union Baptist Church, Rev. T. L. Dilworth, Palestine, Texas, Convention Expense | 50.00 |
| West End Baptist Church, Rev. J. A. Temple, Pastor, San Antonio, Texas, Convention Expense | 50.00 |
| Mt. Olive Baptist Church, Rev. J. L. Dawson, Pastor, Fort Worth, Texas, Convention Expense | 200.00 |
| Antioch Baptist Church, Rev. O. L. Highson, Pastor, Fort Worth, Texas, Convention Expense | 50.00 |
| West Union Baptist Church, Rev. L. W. Flowers, Pastor, Bryan, Texas, Convention Expense | 35.00 |

| | |
|---|--------|
| College Hall Baptist Church, Rev. L. W. Flowers, Pastor, Bryan, Texas, Convention Expense | 35.00 |
| Pentecostal Baptist Church, Rev. W. H. Banks, Pastor, Houston, Texas, Convention Expense | 50.00 |
| Prince Memorial Baptist Church, Rev. J. S. Scurry, Pastor, Fort Worth, Texas, Convention Expense | 35.00 |
| Jordan Grove Baptist Church, Rev. R. M. Robertson, Pastor, Dallas, Texas, Convention Expense | 100.00 |
| Jordan Grove Baptist Church, Rev. M. H. Peterson, Pastor, Houston, Texas, Convention Expense | 50.00 |
| Zion Hill Baptist Church, Rev. W. L. Barter, Pastor, Austin, Texas, Convention Expense | 50.00 |
| Corinth Baptist Church, Rev. L. Wilson, Pastor, 1700 East 16th Street, Austin, Texas, Convention Expense | 50.00 |
| 19th Street Baptist Church, Rev. M. C. Arnold, Pastor, 1500 East 19th Street, Austin, Texas, Convention Expense | 50.00 |
| Shiloh Baptist Church, Rev. S. E. Steward, Pastor, 714 South Rio Grande, San Antonio, Texas, Convention Expense | 50.00 |
| Mt. Carmel Baptist Church, Rev. C. C. Carson, Pastor, Fort Worth, Texas, Convention Expense | 50.00 |
| Mt. Pisgal Baptist Church, Rev. C. Smith, Pastor, Dallas, Texas, Convention Expense | 35.00 |
| Gethsemane Missionary Baptist Church, 1621 Pleasantville, Drive, Houston, Texas, Convention Expense | 50.00 |
| Elm Grove Baptist Church, Rev. L. W. Walkens, Pastor, Fort Worth, Texas, Convention Expense | 50.00 |
| Antioch Baptist Church, Rev. C. N. Wilkens, Pastor, Houston, Texas, Convention Expense | 126.50 |

| | |
|--|--------|
| Riverside Baptist Church, Rev. A. H. Haggerty, Pastor, Dallas, Texas, Convention Expense | 35.00 |
| Carver Heights Baptist Church, Rev. T. Carter, Pastor, Dallas, Texas, Convention Expense | 30.00 |
| Fontaine First Baptist Church, Rev. J. H. Brown, Pastor, 206 Welson Street, Longview, Texas, Convention Expense | 40.00 |
| Goodwill Baptist Church, Rev. J. L. Huey, Pastor, 4101 Springs Street, Convention Expense | 50.00 |
| Christ Willing Worker Baptist Church, Rev. L. D. Johnson, Pastor, 2231 Lowey Street, Dallas, Texas, Convention Expense | 50.00 |
| New Providence Baptist Church, Rev. C. L. Boyd, Pastor, 6604 Weston at Yellowstone, Houston, Texas, Convention Expense | 50.00 |
| Golden Gate Baptist Church, Rev. C. B. T. Smith, Pastor, 1101 Sabine, Dallas, Texas, Convention Expense | 200.00 |
| Greater Mt. Lebanon Baptist Church, Rev. J. R. Powell, Pastor, Houston, Texas, Convention Expense | 50.00 |
| Galilee Baptist Church, Rev. D. S. Bailey, Pastor, Houston, Texas, Convention Expense | 37.50 |
| St. Luke Baptist Church, Rev. E. Edwards, Pastor, 714 Detering, Houston, Texas, Convention Expense | 50.00 |
| Toliver Chapel Baptist Church, Rev. A. Charles Bowie, Pastor, Post Office Box 4493, Waco, Texas, Convention Expense | 100.00 |
| Garden of Gethsemane Baptist Church, Houston, Texas, Convention Expense | 50.00 |
| Lillie Grove Baptist Church, Rev. Willie Powell, Pastor, Houston, Texas, Convention Expense | 50.00 |
| Pilgram Valley Baptist Church, Rev. W. G. Daniels, Pastor, Fort Worth, Texas, Convention Expense | 50.00 |

| | |
|---|--------|
| St. John Baptist Church, Rev. R. H. Wilson, Pastor, Dallas, Texas, Convention Expense | 500.00 |
| Mt. Olive Baptist Church, Dick, Texas, Convention Expense | 35.00 |
| Antioch Baptist Church, Waco, Texas, Convention Expense | 50.00 |
| Canaan Baptist Church, Houston, Texas, Convention Expense | 50.00 |
| Greater Zion Missionary Baptist Church, Houston, Texas, Convention Expense | 300.00 |
| Independent Baptist Church, Convention Expense | 50.00 |
| Greater New Hope Baptist Church, Rev. H. L. Price, Pastor, Convention Expense | 50.00 |
| New Mt. Carmel Baptist Church, Rev. C. A. Berry, Pastor, 4401 Weaver Road, Orange, Texas, Convention Expense | 100.00 |
| St. John Baptist Church, Rev. C. B. West, Pastor, 2222 Gray, Houston, Texas, Convention Expense | 150.00 |
| Friendship Baptist Church, Rev. R. L. Srschild, Pastor, 835 Iowa Street, San Antonio, Texas, Convention Expense | 50.00 |
| Pilgrim Rest Baptist Church, Rev. G. B. Prime, Pastor, 2525 Calleo Street, Dallas, Texas, Convention Expense | 100.00 |
| Providence Baptist Church, Rev. K. C. Mason, Pastor, 407 East 43rd Street, Houston, Texas, Convention Expense | 50.00 |
| Mt. Vernon Baptist Church, Rev. J. W. Marshall, Pastor, 8402 Brandon, Houston, Texas, Convention Expense | 25.00 |
| Mt. Pisgah Baptist Church, Rev. W. D. Dizer, Pastor, 1505 Pheonix, Texasana, Texas, Convention Expense | 50.00 |
| Palistine Baptist Church, Rev. Z. Broadus, Pastor, 604 East Conwenst, Victoria, Texas, Convention Expense | 100.00 |

| | |
|---|--------|
| Rising Star Missionary Baptist Church, Rev. T. L. Sneed, Pastor, Austin, Texas, Convention Expense | 50.00 |
| Mt. Vernon Baptist Church, Rev. E. H. Branch, Pastor, Houston, Texas, Convention Expense | 50.00 |
| Progressive New Hope Baptist Church, Rev. N. S. Brown, Pastor, Houston, Texas, Convention Expense | 50.00 |
| St. John Baptist Church, Rev. M. M. Malone, Pastor, Houston, Texas, Convention Expense | 500.00 |
| New Jerusalem Baptist Church, Rev. W. J. Prophet, Pastor, Houston, Texas, Convention Expense | 50.00 |
| Second Baptist Church, Rev. R. L. Sadberry, Pastor, Segrin, Texas, Convention Expense | 50.00 |
| St. Matthew Baptist Church, Houston, Texas, Convention Expense | 50.00 |
| Mt. Calvary Baptist Church, Beaumont, Texas, Convention Expense | 50.00 |
| Little Zion Baptist Church, Brownwood, Texas, Convention Expense | 50.00 |
| Greater Mt. Olive Baptist Church, Houston, Texas, Convention Expense | 50.00 |
| Wright Grove Baptist Church, Houston, Texas, Convention Expense | 50.00 |
| Sun Light Baptist Church, Galveston, Texas, Convention Expense | 50.00 |
| Sweet Home Baptist Church, Fort Worth, Texas, Convention Expense | 50.00 |
| Main Street Baptist Church, Rev. L. O. Harvey, Pastor, 905 East Main Street, Brinham, Texas, Convention Expense | 35.00 |
| Fifth Ward Baptist Church, Rev. F. W. McMillian, Pastor, 4300 Nobles Street, Houston, Texas, Convention Expense | 100.00 |
| Progressive Baptist Church, Rev. P. H. Hinton, Pastor, 911 40th Street, Galveston, Texas, Convention Expense | 50.00 |

| | |
|--|--------|
| Barbaous Memorial Baptist Church, Rev. J. Hobbs, Pastor, 7321 Cotton Street, Houston, Texas, | |
| Convention Expense | 35.00 |
| Greater Mt. Moriah Baptist Church, Rev. C. H. Darden, Pastor, Houston, Texas, | |
| Convention Expense | 50.00 |
| Pilgrim Rest Baptist Church, Rev. J. F. Wade, Pastor, Palestine, Texas, | |
| Convention Expense | 50.00 |
| Greater Mt. Zion Baptist Church, Rev. Wm. Bacon, Pastor, 4402 Stone Gate, Austin, Texas, | |
| Convention Expense | 50.00 |
| Mt. Rose Baptist Church, Rev. P. L. Flanagan, Pastor, Beaumont, Texas, | |
| Convention Expense | 35.00 |
| Greater Corinth Baptist Church, Dr. B. T. Alexander, 522 South Brunfels Street, San Antonio, Texas, | |
| Convention Expense | 50.00 |
| The Avenue L Missionary Baptist Church, Rev. R. E. McKeen, Pastor, 2610 Avenue L, Galveston, Texas, | |
| Convention Expense | 100.00 |
| Munger Avenue Baptist Church, Rev. R. L. Rowe, Pastor, 3919 Munger Avenue, Dallas, Texas, | |
| Convention Expense | 100.00 |
| Jerusalem Baptist Church, Rev. D. L. Everett, Pastor, 2201 Taom Street, Houston, Texas, | |
| Convention Expense | 100.00 |
| Damascus Baptist Church, Rev. L. F. Chaney, Pastor, 3122 Cester, Houston, Texas, | |
| Convention Expense | 50.00 |
| Kashmer Garden Baptist Church, Rev. J. D. Paley, Pastor, 3003 Caplin Street, Houston, Texas, | |
| Convention Expense | 50.00 |
| Strangers Rest Baptist Church, Rev. R. W. West, Pastor, 5705 Domelly Street, Fort Worth, Texas, | |
| Convention Expense | 35.00 |
| Pleasant Mt. Gilead Baptist Church, Rev. R. L. Sanders, Pastor, 5312 Houghton Street, Fort Worth, Texas, | |
| Convention Expense | 50.00 |

| | |
|--|--------|
| Christian Faith Baptist Church, Rev. W. H. Banks, Pastor, 2620 Calumet Drive, Houston, Texas, | |
| Convention Expense | 100.00 |
| Raising Star Baptist Church, Rev. C. R. Reed, Pastor, Jacksonville, Texas, | |
| Convention Expense | 50.00 |
| Mt. Moriah Baptist Church, Rev. H. H. Banks, 2735 Marder Street, Dallas, Texas, | |
| Convention Expense | 25.00 |
| Allen Chapel Baptist Church, Rev. J. R. Allen, Pastor, 2146 Overton Road, Dallas, Texas, | |
| Convention Expense | 25.00 |
| St. Emmanuel Baptist Church, Rev. C. D. Miller, Sr., Pastor, 509 Lakey Street, Denton, Texas, | |
| Mt. Rose Baptist Church, Rev. M. E. Williams, Pastor, 3426 Hadley, Houston, Texas, | |
| Convention Expense | 50.00 |
| Mt. Calvary Baptist Church, Rev. R. L. Perry, Pastor, Taylor, Texas, | |
| Convention Expense | 50.00 |
| Mt. Sinai Baptist Church, Rev. S. J. Gilbert, Pastor, 902 West Eighth Street, Houston, Texas 77007 | |
| Convention Expense | 100.00 |
| Greater Bethlehem Baptist Church, Rev. H. L. Yale, Pastor, Houston, Texas, | |
| Convention Expense | 50.00 |
| First Mt. Olive Baptist Church, Rev. A. Cain, Pastor, 5201 Pardee, Houston, Texas, | |
| Convention Expense | 50.00 |
| Bethlehem Baptist Church, Rev. J. D. White, Pastor, Belville, Texas, | |
| Convention Expense | 50.00 |
| St. Paul Baptist Church, Rev. R. Ayers, Pastor, Post Office Box 421, Stowell, Texas, | |
| Convention Expense | 25.00 |
| Galilee Baptist Church, Rev. A. L. Gain, Jr., Pastor, 1900 West 19th Street, Bryan, Texas, | |
| Convention Expense | 35.00 |
| McKinley Baptist Church, Rev. E. C. Crump, Pastor, 3065 Lela, Beaumont, Texas, | |
| Convention Expense | 35.00 |

| | |
|--|--------|
| Mt. Rose Baptist Church, Rev. M. Kelly, Pastor, 2864 Mississippi Street, Fort Worth, Texas, | |
| Convention Expense | 50.00 |
| Trinity Gorden First Baptist Church, Rev. P. L. Williams, Pastor, 6610 Willey Street, Houston, Texas, | |
| Convention Expense | 100.00 |
| Second Baptist Church, Rev. Thaddeus J. Johnson, Pastor, 810 West 24th Street, Houston, Texas, | |
| Convention Expense | 35.00 |
| Mt. Carmel Baptist Church, Rev. W. Johnson, Pastor, 1407 Valitene Street, Houston, Texas, | |
| Convention Expense | 50.00 |
| Mt. Olive Baptist Church, Rev. C. G. Ray, Pastor, Post Office Box 90, Greenville, Texas, | |
| Convention Expense | 25.00 |
| New Loyalty Missionary Baptist Church, Rev. B. M. Reynolds, Pastor, 6100 Hirsh Road, Houston, Texas, | |
| Convention Expense | 50.00 |
| St. Mark Baptist Church, Rev. W. R. Lott, Pastor, 5306 Lyons Avenue, Houston, Texas, | |
| Convention Expense | 50.00 |
| Greater Shiloh Baptist Church, Rev. White, Pastor, 4010 Summervale Street, Dallas, Texas, | |
| Convention Expense | 25.00 |
| Mt. Olive Baptist Church, Rev. M. C. Battle, Pastor, 3602 Sealy Street, Galveston, Texas, | |
| Convention Expense | 50.00 |
| First Baptist Missionary Baptist Church, Rev. J. P. Davis, Pastor, 611 Avenue H, Conroe, Texas, | |
| Convention Expense | 25.00 |
| First Mt. Carmel Baptist Church, Rev. L. E. Brown, Pastor, 4907 Farmer, Houston, Texas, | |
| Convention Expense | 50.00 |
| Greater Jerusalem Missionary Baptist Church, Rev. W. Leo Daniels, Pastor, 8901 Jensen, Houston, Texas, | |
| Convention Expense | 100.00 |
| Rising Star Missionary Baptist Church, Rev. D. N. Benford, Pastor, 302 North Oak, Texas, | |
| Convention Expense | 25.00 |

| | |
|---|--------|
| St. Rose Baptist Church, Rev. P. J. Flanagan, Pastor, 2312 Houston Street, Beaumont, Texas, | |
| Convention Expense | 35.00 |
| Mt. Zion Baptist Church, Rev. D. V. Clark, Pastor, 2942 East 13th Street, Austin, Texas, | |
| Convention Expense | 50.00 |
| Mt. Moriah Baptist Church, Rev. S. H. Smith, Pastor, 1205 Victor, Houston, Texas, | |
| Convention Expense | 50.00 |
| Mt. Moriah Baptist Church, Rev. C. N. Lewis, Pastor, 601 South Broadway, Ballenger, Texas, | |
| Convention Expense | 30.00 |
| Marlboro Heights Baptist Church, Rev. R. A. Abercrombie, Pastor, Kileen, Texas, | |
| Convention Expense | 50.00 |
| Greater Bethlehem Baptist Church, Rev. H. L. Goode, Pastor, 4601 Yale Street, Houston, Texas, | |
| Convention Expense | 50.00 |
| Christian Faith Missionary Baptist Church, Rev. Leroy Joseph, Pastor, Houston, Texas, | |
| Convention Expense | 50.00 |
| First New Mt. Calvary Baptist Church, Rev. William C. Jones, Pastor, 2006 Gregg Street, Houston, Texas, | |
| Convention Expense | 10.00 |
| New Light Baptist Church, Dr. P. S. Wilkerson, Pastor, 607 Piedmont Avenue, San Antonio, Texas, | |
| Convention Expense | 200.00 |
| Greater Mt. Olive Baptist Church, Dr. J. N. Byrd, Pastor, San Antonio, Texas, | |
| Convention Expense | 50.00 |
| Mt. Pilgrim Baptist Church, 3215 Broadway, Galveston, Texas, | |
| Convention Expense | 50.00 |
| Calvary First Baptist Church, Dr. H. C. Delwart, Pastor, 1705 Birch, Corpus Christi, Texas, | |
| Convention Expense | 50.00 |
| True Vine Baptist Church, Rev. R. W. Worsham, Pastor, Houston, Texas, | |
| Convention Expense | 50.00 |

| | |
|---|--------|
| Star of Zion Baptist Church, Rev. C. F. M. Jone, Pastor, Robston, Texas, | |
| Convention Expense | 35.00 |
| Sun Light Baptist Church, No Pastor, 6319 Laura Koppe Road, Houston, Texas, | |
| Convention Expense | 35.00 |
| Bethesda Baptist Church, Rev. J. Conner, Pastor, Houston, Texas, | |
| Convention Expense | 35.00 |
| St. Miles Baptist Church, Rev. P. J. Walker, Pastor, Liberty, Texas, | |
| Convention Expense | 50.00 |
| First St. Mark Baptist Church, Rev. W. L. Weathers, Pastor, Houston, Texas, | |
| Convention Expense | 50.00 |
| Mt. Sinai Baptist Church, Dr. L. H. Mills, Pastor, San Antonio, Texas, | |
| Convention Expense | 50.00 |
| Mt. Calvary Baptist Church, Rev. S. L. Davis, Pastor, 2111 Washington Avenue, Austin, Texas, | |
| Convention Expense | 50.00 |
| New Bethel Baptist Church, Rev. R. C. McNeil, Pastor, 3817 South Oakland, Dallas, Texas, | |
| Convention Expense | 40.00 |
| Pilgrim Rest Baptist Church, Rev. Clarence Wilkins, Pastor, Piney St., Houston, Texas, | |
| Convention Expense | 75.00 |
| Bethesda Missionary Baptist Church, Rev. O. B. Evans, Pastor, c/o E. S. Branch, Post Office Box 8147, Houston, Texas, | |
| Convention Expense | 25.00 |
| Market Street Missionary Baptist Church, Rev. H. J. Johnson, 2901 Market Street, Galveston, Texas, | |
| Convention Expense | 100.00 |
| Community First Baptist Church, Rev. C. H. Gerald, Pastor, Dallas, Texas, | |
| Convention Expense | 25.00 |
| Shiloh Baptist Church, Rev. Walter Collins, Pastor, Terelle, Texas, | |
| Convention Expense | 25.00 |
| Ebenezer Baptist Church, Rev. Marvin G. Griffin, Pastor, 1010 East 10th Street, Austin, Texas, | |
| Convention Expense | 100.00 |

| | |
|--|--------|
| New Rising Star Baptist Church, Rev. I. Edwards, Pastor, Fort Worth, Texas, | |
| Convention Expense | 50.00 |
| Macedonia Baptist Church, Rev. H. S. Smith, Pastor, San Antonio, Texas, | |
| Convention Expense | 50.00 |
| St. Matthews Baptist Church, Rev. E. Gant, Pastor, Corpus Christi, Texas, | |
| Convention Expense | 75.00 |
| New Hope Baptist Church, Rev. D. Hill, Pastor, Amarilo, Texas, | |
| Convention Expense | 50.00 |
| Good Samaritan Baptist Church, Rev. N. Weaver, Pastor, Waco, Texas, | |
| Convention Expense | 35.00 |
| Trinity Baptist Church, Rev. J. C. Johnson, Pastor, Houston, Texas, | |
| Convention Expense | 50.00 |
| Trinity Baptist Church, Rev. J. C. Johnson, Houston, Texas, | |
| Convention Expense | 50.00 |
| Live Oak Baptist Church, Rev. G. Boman, Pastor, Galveston, Texas, | |
| Convention Expense | 50.00 |
| Greater New Zion Baptist Church, Rev. A. V. Voice, Pastor, 2110 Pine Street, Dallas, Texas, | |
| Convention Expense | 75.00 |
| Peoples Baptist Church, Rev. S. M. Wright, Pastor, Dallas, Texas, | |
| Convention Expense | 75.00 |
| Progressive Baptist Church, Rev. A. E. McGroder, Pastor, Sherman, Texas, | |
| Convention Expense | 50.00 |
| Greater St. James Baptist Church, Rev. C. A. Holliday, Pastor, 2101 Harding Street, Fort Worth, Texas, | |
| Convention Expense | 100.00 |
| True Light Baptist Church, Rev. William Bowie, Pastor, 7102 North Main Street, Houston, Texas, | |
| Convention Expense | 100.00 |
| Corinth Baptist Church, Rev. H. Boykins, Pastor, 321 South Tenth Street, Temple, Texas, | |
| Convention Expense | 50.00 |

| | |
|---|--------|
| Shiloh Baptist Church, Rev. A. E. Chew, Pastor, 2823 North Houston Street, Fort Worth, Texas, | |
| Convention Expense | 125.00 |
| First Shiloh Baptist Church, Rev. O. B. Brent, Pastor, 4420 Lyons Avenue, Houston, Texas, | |
| Convention Expense | 100.00 |
| Pilgrim Rest Baptist Church, Rev. Wilkins, Pastor, 3410 Jeanetta Road, Houston, Texas, | |
| Convention Expense | 50.00 |
| Coliseum Park Baptist Church, Rev. Lemuel Smith, Pastor, 102 Hub Avenue, San Antonio, Texas, | |
| Convention Expense | 50.00 |
| New Mt Pilgrim Baptist Church, Rev. J. S. Curry, Pastor, 304 Gregg Street, Houston, Texas, | |
| Convention Expense | 35.00 |
| Homeland Baptist Church, Rev. T. R. McNealy, Pastor, | |
| Convention Expense | 50.00 |
| Boxar Street Baptist Church, Rev. R. T. Robertson, Pastor, Dallas, Texas, | |
| Convention Expense | 50.00 |
| Rising Star Baptist Church, Rev. G. Moore, Pastor, Dallas, Texas, | |
| Convention Expense | 50.00 |
| Mt. Zion Baptist Church, Rev. C. S. Williamson, Pastor, Temple, Texas, | |
| Convention Expense | 50.00 |
| Upper Zion Baptist Church, Rev. C. S. Sanders, Pastor, Martin, Texas, | |
| Convention Expense | 50.00 |
| Providence Baptist Church, Rev. R. J. Lewis, Pastor, | |
| Convention Expense | 25.00 |
| Worth Hill Baptist Church, Rev. K. K. Wells, Pastor, Fort Worth, Texas, | |
| Convention Expense | 25.00 |
| Second Baptist Church, Rev. M. S. Cooper, Pastor, Waco, Texas, | |
| Convention Expense | 100.00 |
| St. Luke Baptist Church, Rev. G. J. T. Groves, Pastor, Crockett, Texas, | |
| Convention Expense | 50.00 |
| Bethel Baptist Church, Rev. G. W. Waites, Beaumont, Texas, | |
| Convention Expense | 35.00 |
| Southwest Central Baptist Church, Rev. F. A. Allen, | |
| Convention Expense | 50.00 |

| | |
|---|--------|
| Greater Rose Hill Baptist Church, Rev. F. A. Allen, Houston, Texas, | |
| Convention Expense | 50.00 |
| Progressive Baptist Church, Rev. M. E. Robinson, Pastor, | |
| Convention Expense | 50.00 |
| Pilgrim Rest Baptist Church, Rev. W. O. Everett, Pastor, Wichita Falls, Texas, | |
| Convention Expense | 50.00 |
| Zion Travelers Baptist Church, Rev. J. W. Batty, Pastor, | |
| Convention Expense | 50.00 |
| Mt. Pleasant Baptist Church, Rev. R. M. Castle, Pastor, | |
| Convention Expense | 100.00 |
| McKenly Avenue Baptist Church, Rev. C. L. McKenize, Pastor, San Antonio, Texas, | |
| Convention Expense | 35.00 |
| First Avenue Baptist Church, Rev. E. A. Green, Pastor, | |
| Convention Expense | 75.00 |
| Greater Mt. Pilgrim Baptist Church, Rev. E. C. Crump, Pastor, Beaumont, Texas, | |
| Convention Expense | 35.00 |
| Bethlehem Baptist Church, Rev. M. L. Jackson, Pastor, Houston, Texas, | |
| Convention Expense | 50.00 |
| Fourth Missionary Baptist Church, Rev. E. S. Branch, Pastor, Houston, Texas, | |
| Convention Expense | 100.00 |
| David Chapel Baptist Church, Rev. J. E. Obey, Pastor, Christon, Texas, | |
| Convention Expense | 50.00 |
| Galilee Baptist Church, Rev. W. V. Lockett, Pastor, 206 E East Weston Street, Houston, Texas, | |
| Convention Expense | 25.00 |
| New Morning Star Baptist Church, Rev. W. Booker, Pastor, 1932 Dennis Avenue, Houston, Texas, | |
| Convention Expense | 35.00 |
| Rean Chapel Baptist Church, Rev. J. H. Fulwellen, Pastor, Conroe, Texas, | |
| Convention Expense | 45.00 |

| | |
|--|-------|
| Olivet Baptist Church, Rev. N. T. Burks, Pastor, 3105 Lyons, Houston, Texas, | |
| Convention Expense | 50.00 |
| Greater Mt. Calvary Baptist Church, Rev. M. L. Ford, Pastor, Galveston, Texas, | |
| Convention Expense | 50.00 |
| Rev. A. C. Gilbert, 1400 Richmond Street, Houston, Texas, | |
| Convention Expense | 5.00 |
| Shiloh Baptist Church, Terrell, Texas, | |
| Convention Expense | 25.00 |
| Rev. M. I. Lewis, Post Office Box 152, Dickinson, Texas, | |
| Convention Expense | 5.00 |
| Bethany Baptist Church, Rev. A. R. Schley, | |
| Convention Expense | 25.00 |
| Mt. Nebo Baptist Church, | |
| Convention Expense | 25.00 |
| Rev. A. L. Schley | |
| Convention Expense | 10.00 |
| Westmoreland Baptist Church, Rev. G. W. Goshen | |
| Convention Expense | 25.00 |
| Williams Grace, Rev. James Terrell | |
| Convention Expense | 25.00 |
| North Park Baptist Church, Rev. T. Thompson, | |
| Convention Expense | 25.00 |
| Greater Rising Star Baptist Church, Rev. A. R. Schley, | |
| Convention Expense | 25.00 |
| Rev. B. L. Miller, Post Office Box 8776, Dallas, Texas, | |
| Convention Expense | 10.00 |
| Rev. V. L. Parker, 10438 Walbrook Drive, Houston, Texas, | |
| Convention Expense | 10.00 |
| Rev. July Thomas, Tyler, Texas, | |
| Convention Expense | 3.00 |
| Rev. C. L. Sim, 12406 Clearwater Drive, Houston, Texas, | |
| Convention Expense | 10.00 |
| Rev. C. L. Williams, 8520 Peachtree, Houston, Texas, | |
| Convention Expense | 10.00 |

| | |
|--|-------|
| Rev. H. King, 3508 Kitterich, Houston, Texas, | |
| Convention Expense | 10.00 |
| Rev. Lemuel Smith, Jr., 102 Hub, San Antonio, Texas, | |
| Convention Expense | 10.00 |
| Rev. Jesse Jones, 9829 Sandra, Houston, Texas, | |
| Convention Expense | 10.00 |
| Rev. I. C. Flower, 2706 Bertram, Houston, Texas, | |
| Convention Expense | 10.00 |
| Macedonia Baptist Church, Rev. O. D. Davis, Temple, Texas, | |
| Convention Expense | 30.00 |

VIRGINIA

| | |
|---|--------|
| Virginia State Baptist Convention, Dr. N. C. Taylor, President, | |
| Convention Expense | 200.00 |
| Metropolitan Baptist Church, 1225 R Street, N. W., Washington, D. C. | |
| Convention Expense | 50.00 |
| Second Calvary Baptist Church, Rev. Henry W. B. Walker, Pastor, | |
| Convention Expense | 175.00 |
| First Baptist Church, Dr. William D. Tyree, Pastor, Berkley, Norfolk, Virginia, | |
| Convention Expense | 50.00 |
| Morning Star Baptist Church, Dr. A. R. Walker, Pastor, Portsmouth, Virginia, | |
| Convention Expense | 50.00 |
| Antioch Baptist Church, Dr. I. Joseph Williams, Pastor, Norfolk, Virginia, | |
| Convention Expense | 50.00 |
| Dr. S. M. Thompson, Richmond, Virginia, | |
| Convention Expense | 35.00 |