

Official Journal
OF THE
95th SESSION
**National Baptist
Convention Of
America**
AND AUXILIARIES

"IN FELLOWSHIP WITH ALL MANKIND"

*But if we walk in the light, as
He is in the light, we have
fellowship one with another,
and the blood of Jesus Christ
His Son cleanseth us from
all sin. . . .*



1 JOHN 1:7.

HELD IN
PHILADELPHIA, PENNSYLVANIA
SEPTEMBER 10-14, 1975
ENON BAPTIST CHURCH
REV. W. E. COOK, PASTOR

INDEX

| | Pages |
|--|-------|
| Pictures of Officers | 47 |
| History | 8 |
| Constitution | 11 |
| Historical Reference | 20 |
| Presidents of State Conventions | 22 |
| Official Roster | 24 |
| Minutes of Mid-Winter Board | 46 |
| Proceedings of Ninety-fifth Session (Phila. Penn.) | 54 |
| Reports of Boards and Commission | 71 |
| Proceedings of Sr. Women | 176 |
| Proceedings of Women's Auxiliary No. 2 | 236 |
| Proceedings of Nurses Corps | 274 |
| Proceedings of Brotherhood | 310 |
| Proceedings of Junior Women | 318 |
| Proceedings of Ushers | 327 |
| Proceedings of Youth Convention | 352 |
| Church Enrollment | 371 |



DR. J. C. SAMS—President
Jacksonville, Fla.



DR. B. O. BYRD
First Vice President
Los Angeles, Calif.



REV. M. L. PRICE
Second Vice President
Houston, Texas



REV. E. EDWARD JONES
Third Vice President
Shreveport, Louisiana



REV. JOHN FRANCIS
Treasurer
New Orleans, La.



REV. R. J. DANIELS
General Recording Secretary
Conway, S. C.



REV. ALBERT E. CHEW
Corresponding Secretary
Dallas, Texas

ASSISTANT SECRETARIES



REV. C. L. PENNYWELL
First Assistant Secretary
Shreveport, La.



REV. A. ALTON HILL
Second Assistant Secretary
Evanston, Ill.



REV. L. W. SMITH
Fourth Assistant Secretary
New Orleans, Louisiana



REV. D. A. ROOKS
Third Assistant Secretary
Wyandanch, N.Y.

SECRETARIES EMERITUS



DR. E. F. LOCKLEY
Assistant Secretary
New Orleans, La.



DR. D. MANNING JACKSON
Assistant Secretary
San Francisco, Calif.



MRS. VIRGIE DEWITTY
Musical Director
Austin, Texas

BRIEF HISTORY OF THE NATIONAL BAPTIST
CONVENTION OF AMERICA

Cities in which the session of the National Baptist Convention have been held from its organization in 1880 to the present time:

| | |
|---------------------------------|-------------------------------|
| 1880—Montgomery, Alabama | 1919—Norfolk, Virginia |
| 1881—Knoxville, Tennessee | 1920—Columbus, Ohio |
| 1881—Macon, Georgia | 1921—New Orleans, Louisiana |
| 1883—Manchester, Virginia | 1922—Nashville, Tennessee |
| 1884—Meridian, Mississippi | 1923—Fort Worth, Texas |
| 1885—New Orleans, Louisiana | 1924—Chicago, Illinois |
| 1886—St. Louis, Missouri | 1925—Kansas City, Missouri |
| 1887—Mobile, Alabama | 1926—Indianapolis, Indiana |
| 1888—Nashville, Tennessee | 1927—Denver, Colorado |
| 1889—Indianapolis, Indiana | 1928—Shreveport, Louisiana |
| 1890—Louisville, Kentucky | 1929—Norfolk, Virginia |
| 1891—Dallas, Texas | 1930—New York, New York |
| 1892—Savannah, Georgia | 1931—Cincinnati, Ohio |
| 1893—Washington, D.C. | 1932—Houston, Texas |
| 1894—Montgomery, Alabama | 1933—Chicago, Illinois |
| 1895—Atlanta, Georgia | 1934—Muskogee, Oklahoma |
| 1896—St. Louis, Missouri | 1935—Washington, D.C. |
| 1897—Boston, Massachusetts | 1936—Columbia, South Carolina |
| 1898—Kansas City, Missouri | 1937—Birmingham, Alabama |
| 1899—Nashville, Tennessee | 1938—Fort Worth, Texas |
| 1900—Richmond, Virginia | 1939—Los Angeles, California |
| 1901—Cincinnati, Ohio | 1940—Louisville, Kentucky |
| 1902—Birmingham, Alabama | 1941—Shreveport, Louisiana |
| 1903—Philadelphia, Pennsylvania | 1942—Chicago, Illinois |
| 1904—Austin, Texas | 1943—San Antonio, Texas |
| 1905—Chicago, Illinois | 1944—Memphis, Tennessee |
| 1906—Memphis, Tennessee | 1945—Kansas City, Missouri |
| 1907—Washington, D.C. | 1946—Columbia, South Carolina |
| 1908—Lexington, Kentucky | 1947—Little Rock, Arkansas |
| 1909—Columbus, Ohio | 1948—Oakland, California |
| 1910—New Orleans, La. | 1949—Houston, Texas |
| 1911—Pittsburgh, Pennsylvania | 1950—Kansas City, Missouri |
| 1912—Houston, Texas | 1951—Cincinnati, Ohio |
| 1913—Nashville, Tennessee | 1952—New York, New York |
| 1914—Philadelphia, Pennsylvania | 1953—Denver, Colorado |
| 1915—Chicago, Illinois | 1954—Jacksonville, Florida |
| 1916—Kansas City, Missouri | 1955—Chicago, Illinois |
| 1917—Atlanta, Georgia | 1956—Richmond, Virginia |
| 1918—Little Rock, Arkansas | 1957—Los Angeles, California |

BAPTIST CONVENTION OF AMERICA

| | |
|--------------------------------|---------------------------------|
| 1958—Detroit, Michigan | 1967—Indianapolis, Indiana |
| 1959—Kansas City, Missouri | 1968—San Antonio, Texas |
| 1960—New Orleans, Louisiana | 1969—St. Petersburg, Florida |
| 1961—San Francisco, California | 1970—Shreveport, Louisiana |
| 1962—Oklahoma City, Oklahoma | 1971—San Francisco, California |
| 1963—Dallas, Texas | 1972—Dallas, Texas |
| 1964—Los Angeles, California | 1973—Chicago, Illinois |
| 1965—Houston, Texas | 1974—Nashville, Tennessee |
| 1966—Kansas City, Missouri | 1975—Philadelphia, Pennsylvania |

HISTORICAL REFERENCE

April 5, 1886, an open letter to the Baptist Clergy and laymen was issued by the Rev. Wm. J. Simmons in the American Baptist asking if we should have a National Baptist Convention to discuss questions of interest to our beloved denomination. At that time the following reasons were given.

1. To promote personal piety, sociability, and a better knowledge of each other.
2. To be able to have an understanding as to the great ends to be reached by the Denomination.
3. To encourage our literary men and women and to promote the interest of Baptist literature.
4. To discuss questions pertaining to especially the religious educational, industrial and social interest of our people.
5. To give an opportunity for the best thinkers and writers to be heard.
6. That, united, we may be more powerful for good and strengthen our pride in the Denomination.

Having been solicited to write the call by many whose names and endorsement are hereunto affixed, the call is hereby made by their advice and solicitations for said Convention to meet in St. Louis, Missouri, August 25, 1886, 10:00 o'clock a.m. in the First Baptist Church, and the pastor thereof is hereby requested to serve as a Committee on Arrangement with power to select his associates. Wm. H. Seward, Louisville, Kentucky, and Rev. A. H. Cole, 2066 Goode Avenue, St. Louis, are hereby requested to serve as a committee on transportation.

Wm. J. Simmons

The Chronological report in our National Baptist Committee is hereby corrected viz.: The parties as they appear below were officers of the Foreign Mission or National Educational Convention as were their predecessors. Said Convention merged into the National Baptist Convention in 1886 or met jointly with it or otherwise.

| Years | Cities | Presidents | Secretaries |
|-------|----------------------|---|-------------|
| 1886 | Memphis, Tenn., | Rev. J. A. Foster, Honorable J. J. Spelman | |
| 1887 | Little Rock, Ark., | Rev. A. S. Jackson, Hon. J. J. Spelman | |
| 1888 | Nashville, Tenn., | Rev. A. S. Jackson, Hon. J. J. Spelman | |
| 1889 | Indianapolis, Ind., | Rev. E. K. Love, Rev. S. D. Clanton | |
| 1890 | Louisville, Ky., | Rev. E. K. Love, Rev. S. D. Clanton | |
| 1891 | Dallas, Texas, | Reverend E. W. Love, Reverend S. D. Clanton | |
| 1892 | Savannah, Georgia, | Rev. A. R. Griggs, Rev. S. D. Clanton | |
| 1893 | Washington, D. C. | Rev. E. K. Love, Rev. W. H. Steward | |
| 1894 | Montgomery, Alabama, | Rev. A. R. Griggs, Rev. W. H. Steward | |

NOTE: There was no convention of such national scope as the National Baptist Convention prior to 1880. The Foreign Mission Convention, however having been organized in 1880, the National Baptist Convention accepts that date as the starting point.

"The National Baptist Convention of America was organized in Montgomery, Alabama, in 1880. Rev. W. H. McAlpine was our first President. His successors were: Rev. W. A. Binkley, 1885; Rev. W. J. Simmons, 1886; Rev. E. M. Brawley, 1891; Rev. M. Vana, 1892; Rev. E. C. Morris, 1894; Rev. E. P. Jones, 1915; Rev. J. E. Woods, 1923; Rev. J. W. Hurse, 1930; Rev. G. L. Prince, 1933; Rev. C. D. Pettaway, 1957; Dr. J. C. Sams, 1967.

-E. M. ELMORE

Constitution

OF THE

NATIONAL BAPTIST CONVENTION OF AMERICA

We, the members of the Foreign Mission Baptist Convention of the United States of America, The American National Baptist Convention and the Baptist National Educational Convention; in order to form a more perfect United National Baptist Organization, to secure the blessings of unity for capable and efficient Foreign Mission, Home Mission and Educational work among ourselves and throughout of the world, do ordain and establish this Constitution.

ARTICLE 1. NAME: This Body shall be known as "The National Baptist Convention of America."

ARTICLE 2-NATURE AND FUNCTION

SECTION 1. The National Baptist Convention of America shall serve as an Agency of Christian Education, Missionary and Church Extension; and combine the efforts of Baptist Churches and Organizations in extending the gospel both at home and to the Foreign fields; and propagate Baptist Doctrines of faith and distinctive principles throughout the world.

SECTION 2. It shall give its influence in maintaining and safeguarding full religious liberty and spiritual independence on both the home and the foreign fields.

ARTICLE 3- MEMBERSHIP

SECTION 1. The membership of this Convention shall be annual. Orthodox Baptist Churches, District Associations, General Associations and State Conventions.

SECTION 2. Each Church shall register with One Dollar (\$1.00) per member, (minimum of Fifty Dollars (\$50.00) representation fee in this Convention), and be entitled to one messenger. Ten Dollars (\$10.00) shall be paid for each additional messenger.

SECTION 3. Each District Association shall pay Fifty Dollars (\$50.00) for representation and be entitled to two (2) messengers. Ten Dollars (\$10.00) shall be paid for each additional messenger.

SECTION 4. Each General Association and State Convention shall pay One Hundred Dollars (\$100.00) for representation and be entitled to five (5) messengers. Ten dollars (\$10.00) shall be paid for each additional messenger.

ARTICLE 4--OFFICERS

The officers of this Convention shall be President; First Vice President; Second Vice President; Third Vice President; Recording Secretary; First, Second, Third and Fourth Assistant Recording Secretaries; Corresponding Secretary; Statistical Secretary; Treasurer; Auditor; Director of Public Relations; Historian; and Secretary of Youth Activities. Each officer shall be elected annually.

The President of each State Convention and Moderator of each General Association holding membership in this Convention shall be Associate Vice-Presidents.

ARTICLE 5--ELECTION OF OFFICERS

SECTION 1. The committee on the nomination of Officers shall be appointed by the President; and make its report following the report of Officers not later than the Friday afternoon session.

SECTION 2. The election of Officers shall be made by roll call of states.

SECTION 3. The time for election in each annual session shall be set by the Executive Board and listed in the printed program.

SECTION 4. Only registered messengers shall have the privilege of voting in the election of officers in the National Baptist Convention of America.

SECTION 5. In no case shall an officer be eligible for re-election prior to his submission of an annual report from his office.

ARTICLE 6--EXECUTIVE BOARD

SECTION 1. The Executive Board shall consist of the elected officers of the Convention, the Chairman and Corresponding Secretaries of the Board, and the Presidents of the State Conventions.

SECTION 2. The elected Officers of the Convention shall be reimbursed for their travel expense to the Executive Board Meetings.

ARTICLE 7--FUNCTION OF THE EXECUTIVE BOARD

SECTION 1. The Executive Board shall transact the unfinished business of the Convention in the interims.

SECTION 2. The Executive Board shall arrange regional meetings and conferences as may be deemed necessary.

SECTION 3. If any chosen site for the annual session is found to be unsatisfactory, the Executive Board under the direction of the President shall select the place for the next annual session of the Convention to meet elsewhere.

ARTICLE 8--DUTIES OF THE OFFICERS

SECTION 1. The President: He shall be the presiding officer; authorize the calling of all regular and special meetings; sign all orders

drawn on the treasurer; appoint or cause to be appointed all committees and commissions not elected by the General Body; and he shall be the chairman of the Executive Board.

SECTION 2. The First Vice President: At the request of the President or in case of resignation, death or inability of the President to discharge the power and duties of said officer, the Vice President shall fill the office of the President.

SECTION 3. Second Vice President: He shall perform the duties that are carried by the President and First Vice President as needs require.

SECTION 4. The Recording Secretary: This Secretary shall keep a correct record of all the proceedings of the Convention in session: compile and distribute the minutes, prepare and distribute the enrollment cards; draw all drafts on the treasurer; (all drafts must be signed by the President) He shall make an annual report to the Convention.

SECTION 5. The First Assistant Recording Secretary: The Secretary shall assist the Recording Secretary in making the records of the Annual meetings and do whatever is required through the Recording Secretary.

SECTION 6. The Second Assistant Recording Secretary: This Secretary shall record the doings of the Committee on Credentials, prepare his records for the minutes and do what ever is required through the Recording Secretary.

SECTION 7. The Third Assistant Recording Secretary: This Secretary shall record the work of the committee on Finance. He shall keep a record of all finance received into the Convention and do whatever else required through the Recording Secretary.

SECTION 8. The Fourth Assistant Recording Secretary: This Secretary shall record the work of the Committee on Claims and Accounts and do whatever is required through the Recording Secretary.

SECTION 9. The Corresponding Secretary: The Corresponding Secretary shall do all the Convention and Executive Board correspondence, as directed by the Convention through its President. He shall make an annual report to the Convention.

SECTION 10. The Statistical Secretary: This Secretary shall gather the statistics of the Convention and Baptist generally and report the same Annually.

SECTION 11. The Treasurer: He shall receive all finance of the Convention and pay or appropriate it as required by the Convention or the President. He shall keep his records so as to preserve perpetually for reference and report annually receipts and disbursements.

SECTION 12. Auditor: He shall audit all records of the Board and

the Treasurer of the Convention; each of which shall be examined at least Thirty Days (30) prior to the Annual session.

SECTION 13. Director of Public Relations: The Director of Public Relations shall give publicity to all of the aims and objectives of the National Convention and its Auxiliaries.

SECTION 14. Historian: He shall keep a correct history of the Convention, report annually, and preserve the history for future reference. The Historian shall also publish documented records of the Negro in the Baptist Churches.

SECTION 15. Secretary of Youth Activities: Secretary of Youth Activities shall serve as coordinator between the Parent Convention and the Youth Auxiliary Convention. The Convention holds him responsible for the full compliance of the Youth Auxiliary with its objectives and procedures.

ARTICLE 9—CONVENTION BOARDS AND THEIR DUTIES

SECTION 1. This Convention shall have the following Boards: Home Mission, Foreign Mission, B.T.U., National Baptist Publishing, Evangelical, Benevolent, Educational.

SECTION 2. Each Board shall be composed of one member from each State Convention and General Association, and approved by the Convention. Said election shall be annually.

SECTION 3. Officers: The Boards shall have a Chairman, Recording Secretary, Corresponding Secretary and Treasurer. The officers of Corresponding Secretary and Treasurer may be combined.

SECTION 4. Duties of Officers: The Chairman of Boards shall preside at all board meetings. The Recording Secretary of each board shall keep a true record of the proceedings of the board.

SECTION 5. The Corresponding Secretary shall be Secretary-Treasurer of each Board and do all the correspondence of the Board, being subject to all its rules and regulations. The Secretary-Treasurer of each Board shall receive and disburse all finance, hold all deeds and other property as the Board may direct, and be governed by the rules and regulations of the Board.

SECTION 6. Management: The Chairman, Corresponding Secretary and three(3) other members of the board shall constitute the Board of Management. Each Board shall be subject to the Convention in all it does during the meeting of the Convention and during the interims.

SECTION 7. Reports of Boards: Each Board shall make an annual report to the Convention.

SECTION 8. The compensation of each officer and employee of the Boards shall be fixed by each Board. Compensations shall be limited to the Chairman, Recording Secretary and Corresponding Secretary.

SECTION 9. The compensation of each board is subject to the approval of the convention, and thus must be presented to the convention for proper authorization.

SECTION 10. Duties of Boards: The Home Mission Board shall seek to keep alive struggling Churches, maintain a Baptist Christian Witness, and seek to extend the work of the Kingdom in newly settled or densely populated areas in the domains of the Convention.

The Foreign Mission Board shall seek extended fields of the Great Commission in saving the lost wherever approved by the Convention.

The Educational Board shall give encouragement to those institutions endorsed by the convention and shall attempt to build an influence that the pulpit and leadership of the church will be more efficient.

The National Baptist Publishing Board shall have charge of all the publications of the Convention.

The Evangelical Board shall carry the program of Evangelism approved by the Convention.

That 1. The B.T.U. will give encouragement to the necessity of trained church workers, well versed in the teachings of the New Testament and the practices of the church.

That 2. Church Study Courses should be encouraged by it's Executive or Corresponding Secretary through writings visitations and the State representatives on the Board.

That 3. The Executive or Corresponding Secretary may wherever possible recommend a plan for developing leadership in discovered talents for leadership.

That 4. Associate members of the B.T.U. BOARD may be laymen whose activity have proven productive and may be assigned to any given city or cities.

That 5. Training Seminars may be developed on Baptist College campuses or some central location in any given city or community.

That 6. That the B.T.U. Board would prepare tracts to be distributed throughout our Convention set-up. These tracts would be edited by the chairman and printed by our Publishing Board.

That 7. That the B.T.U. Board would revise and publish the new B.T.U. Magazine. The Chairman of the Board would serve as editor and the previous writers would be contacted to serve. This magazine would be printed by our publishing house and paid for by our Convention along with the sales of the book.

That 8. That all monies received by the Board will be dispersed upon

the Treasurer of the Convention; each of which shall be examined at least Thirty Days (30) prior to the Annual session.

SECTION 13. Director of Public Relations: The Director of Public Relations shall give publicity to all of the aims and objectives of the National Convention and its Auxiliaries.

SECTION 14. Historian: He shall keep a correct history of the Convention, report annually, and preserve the history for future reference. The Historian shall also publish documented records of the Negro in the Baptist Churches.

SECTION 15. Secretary of Youth Activities: Secretary of Youth Activities shall serve as coordinator between the Parent Convention and the Youth Auxiliary Convention. The Convention holds him responsible for the full compliance of the Youth Auxiliary with its objectives and procedures.

ARTICLE 9—CONVENTION BOARDS AND THEIR DUTIES

SECTION 1. This Convention shall have the following Boards: Home Mission, Foreign Mission, B.T.U., National Baptist Publishing, Evangelical, Benevolent, Educational.

SECTION 2. Each Board shall be composed of one member from each State Convention and General Association, and approved by the Convention. Said election shall be annually.

SECTION 3. Officers: The Boards shall have a Chairman, Recording Secretary, Corresponding Secretary and Treasurer. The officers of Corresponding Secretary and Treasurer may be combined.

SECTION 4. Duties of Officers: The Chairman of Boards shall preside at all board meetings. The Recording Secretary of each board shall keep a true record of the proceedings of the board.

SECTION 5. The Corresponding Secretary shall be Secretary-Treasurer of each Board and do all the correspondence of the Board, being subject to all its rules and regulations. The Secretary-Treasurer of each Board shall receive and disburse all finance, hold all deeds and other property as the Board may direct, and be governed by the rules and regulations of the Board.

SECTION 6. Management: The Chairman, Corresponding Secretary and three(3) other members of the board shall constitute the Board of Management. Each Board shall be subject to the Convention in all it does during the meeting of the Convention and during the interims.

SECTION 7. Reports of Boards: Each Board shall make an annual report to the Convention.

SECTION 8. The compensation of each officer and employee of the Boards shall be fixed by each Board. Compensations shall be limited to the Chairman, Recording Secretary and Corresponding Secretary.

SECTION 9. The compensation of each board is subject to the approval of the convention, and thus must be presented to the convention for proper authorization.

SECTION 10. Duties of Boards: The Home Mission Board shall seek to keep alive struggling Churches, maintain a Baptist Christian Witness, and seek to extend the work of the Kingdom in newly settled or densely populated areas in the domains of the Convention.

The Foreign Mission Board shall seek extended fields of the Great Commission in saving the lost wherever approved by the Convention.

The Educational Board shall give encouragement to those institutions endorsed by the convention and shall attempt to build an influence that the pulpit and leadership of the church will be more efficient.

The National Baptist Publishing Board shall have charge of all the publications of the Convention.

The Evangelical Board shall carry the program of Evangelism approved by the Convention.

That 1. The B.T.U. will give encouragement to the necessity of trained church workers, well versed in the teachings of the New Testament and the practices of the church.

That 2. Church Study Courses should be encouraged by it's Executive or Corresponding Secretary through writings visitations and the State representatives on the Board.

That 3. The Executive or Corresponding Secretary may wherever possible recommend a plan for developing leadership in discovered talents for leadership.

That 4. Associate members of the B.T.U. BOARD may be laymen whose activity have proven productive and may be assigned to any given city or cities.

That 5. Training Seminars may be developed on Baptist College campuses or some central location in any given city or community.

That 6. That the B.T.U. Board would prepare tracts to be distributed throughout our Convention set-up. These tracts would be edited by the chairman and printed by our Publishing Board.

That 7. That the B.T.U. Board would revise and publish the new B.T.U. Magazine. The Chairman of the Board would serve as editor and the previous writers would be contacted to serve. This magazine would be printed by our publishing house and paid for by our Convention along with the sales of the book.

That 8. That all monies received by the Board will be dispersed upon

the authorization of the Board by checks, signed by the chairman, secretary and treasurer.

NOTE: This sets forth the functions of the B.T.U. Board as adopted in the Executive Board in Alexandria, La. February 28, 1968. Articles-1-5.

NOTE: Articles-6-8 At the Executive Board in Phoenix, Arizona. Adopted by standing vote.

Brother President, Officers and Members, with deep concern and prayerful consideration and a firm belief in our living Christ and Lord and further believing that there is a more beneficial way of remembering the Saints of God than naming an organization of our living Lord after a finite creature, I suggest that we give careful and prayerful consideration to the Following: That Article 10, Section 1, as recommended by a special Committee on Constitution September 6, 1968, will read as follows under Auxiliaries:

1. There shall be a Senior Woman's Auxiliary No. 1;
- A Senior Woman's Auxiliary No. 2;
- A Jr. Women's Auxiliary;
- A National Baptist Brotherhood Union Auxiliary;
- A National Baptist Ushers Auxiliary;
- A National Baptist Nurses' Corps Auxiliary;
- All Auxiliaries of the National Baptist Convention of America.

If Section 1, Article 10 is accepted, I suggest Article 9, Section 10 that it be resolved that paragraph 2 under Foreign Mission read thus: That a special day be adopted by this Convention dedicated for Foreign Mission in honor of and be known as the M. A. B. Fuller Day.

Brother President, this is suggested in honor of the great work Mrs. M. A. B. Fuller has done in the Missionary cause and that a special offering should be sent under your designation either to the Convention Treasurer or the Foreign Mission Board in perpetuating the efforts made by her.

On the M. A. B. Fuller Day a special offering across this Nation should and could be taken and forwarded under your designation.

These recommendations are offered after much prayerful thought and I hope will find sympathetic consideration.

Yours sure of Eternal Life,
Dr. P. S. Wilkinson

ARTICLE 10-AUXILIARIES

SECTION 1. There shall be a Senior Women's Auxiliary National Baptist Convention, Junior Women's Auxiliary, National Baptist Conventign, National Baptist Brotherhood Auxiliary Convention and Nurse Corp National Baptist Convention.

SECTION 2. All messengers to the Auxiliary Convention shall be appointed and certified on the official letter of the Convention by the Churches of the Convention.

SECTION 3. All Auxiliary Conventions are subject to the action of the National Baptist Convention of America.

SECTION 4. Each Auxiliary Convention shall elect a President, Vice-President, Recording Secretary, Treasurer, and such other officers as may be required.

SECTION 5. All officers elected by the auxiliary conventions must be submitted to the National Baptist Convention for approval.

SECTION 6. All auxiliary conventions shall report all of their receipts and disbursements for the conventional year at the annual session to the National Baptist Convention of America.

SECTION 7. All monies collected by auxiliary conventions at the annual session must be reported and turned over to the Finance Committee of the General Body of the National Baptist Convention of America daily.

SECTION 8. The auxiliary conventions will report their bills and expense to the National Baptist Convention of America for approval, which shall, under no circumstances, exceed 40 per cent of the total raised.

SECTION 9. The auxiliary conventions may accept representation fees from any and all auxiliaries of the local church, included in their work, subject to their approved constitutional regulations.

ARTICLE 11-COMMITTEES

SECTION 1. The Registration Committees of the National Baptist Convention of America and its Auxiliaries, working jointly with the Finance Committee shall open the office of registration the Tuesday, 12:00 Noon prior to the opening of the Convention.

SECTION 2 There shall be three (3) committees appointed by the President to take care of the business of the convention.

(a) Finance Committee: Shall receive and be responsible for all finance coming into the convention, and report the same to the convention daily.

(b) Committee on Bills and Accounts: Shall receive and investigate all bills, accounts, and recommend the amount to be paid by the Convention.

(c) Credentials Committee: In keeping with SECTION 2. There shall be a standing Budget Committee; Responsible for preparation and current revision of a working budget for the National Baptist Convention and all its Auxiliaries.

ARTICLE 12-MEETINGS

The Convention shall begin its meeting Wednesday before the Second Lord's Day in September and close the following Sunday Night. The place shall be selected by the convention in annual meeting with places chosen two years in advance of next current session.

ARTICLE 13. Representation in other organizations: The National Baptist Convention of America shall hold membership in the Baptist World Alliance and may hold membership in such other organizations as it from time to time elects.

ARTICLE 14. Commissions: There shall be a Commission on Transportation, Christian Education, Social Justice and Army and Navy Chaplains.

(1) The Railroad Commission shall consist of (5) members elected annually and shall have charge of all transportation.

(2) The Commission on Christian Education shall consist of nine members, elected annually and shall plan and promote the Educational program of the Convention.

(3) The Commission on Social Justice shall consist of five (5) members and shall plan and promote such programs as will provide Christian concern for the welfare of oppressed peoples.

(4) The Commission of Army and Navy Chaplains shall have charge of recommending Chaplains for the Army and Navy and shall consist of three (3) members.

ARTICLE 15. This Constitution may be amended at any time by a majority vote of the Convention in the annual session provided written notice is given on the first day of the session.

By-Laws

1. Salaries of Officers:

| | |
|--|------------|
| President | \$6,000.00 |
| First Vice President | 750.00 |
| 2nd V. President | 500.00 |
| Executive Secretary | 500.00 |
| Corresponding Secretary | 350.00 |
| 1st Asst. Secretary (per year for office expense and travel) | 150.00 |

| | |
|---|--------|
| 2nd Asst. Secretary (office expense and travel) | 100.00 |
| 3rd Asst. Secretary (office expense and travel) | 75.00 |
| 4th Asst. Secretary | 50.00 |
| Treasurer | 300.00 |
| Reporter | 150.00 |
| Auditor | 300.00 |
| Statistician | 150.00 |
| Historian | 150.00 |
| Editor | |

2. Officers of the convention and all auxiliaries, officers and members of all boards shall be members of a Baptist Church holding membership in the Convention.

3. Messengers enrolled upon presenting proper credentials from the churches, state conventions and general associations shall constitute the convention. The enrollment of messengers may begin 10 days prior to the conventions annual meeting.

4. Finance:

(a) An approved bookkeeping system of receipts and disbursements shall be kept by the treasurer of the Convention, the treasurer of all auxiliary conventions, and secretary-treasurer of each board.

(b) The following system shall be used in the handling of convention funds:

(a) All funds received by the Finance Committee of the Convention and the executive board shall be receipted with three (3) carbon stubs; one for the secretary of the committee and one for the auditor of the convention.

(b) The finance committee shall issue a daily report signed by the chairman and secretary of the committee and the treasurer of the convention.

(c) All funds shall be deposited each day in a convention depository through a local bank where the convention is in session.

(d) During the annual session, the Auditor of the Convention shall check and compare the receipts with the funds each day.

(e) All funds shall be paid out by check.

(f) The treasurer of the convention, the chairman, secretary and treasurer of the Finance Committee shall be bonded.

(g) The auxiliary treasurers shall deposit daily with the finance committee and take its receipt.

(h) The auxiliaries of the convention shall not use more than forty percent of funds collected for operating expenses.

(i) The convention shall have the right to designate only designated,

funds. All designated funds must be turned over to the causes for which designated.

(j) The salaries of the officers of the Convention shall be separated from the expenses and all expense itemized.

The Railroad Commission will be paid \$100.00 Annually.

The Committee on Orthodox will be paid \$50.00 each not to exceed two members.

The Committee on Social Justice \$150.00.

The Musical Directress and Organist are to be paid \$25.00 per day during the session of the Convention, plus \$5.00 per day for board and lodging.

The enrollment Committee is not to exceed six members, and shall be paid \$10.00 per day total sum for the committee not to exceed \$300.00.

The Chairman to be paid \$15.00 per day not to exceed \$75.00.

The Finance Committee is not to exceed six (6) members, to be paid \$10.00 per day not to exceed \$300.00.

The Chairman of said board to be paid \$15.00 not to exceed \$75.00.

A total for the committee \$375.00.

The committee on Accounts is not to exceed five members (5) with two working days of the convention. Same are to be paid at the rate of ten (\$10.00) per member per day and \$15.00 per day for the chairman.

All claims will be filed with the 4th assistant secretary who will report to the General Secretary. Said general secretary will be responsible for filing all claims with the committee and to write vouchers therefore. As directed by the President.

NATIONAL BAPTIST CONVENTION OF AMERICA

In the year 1895, on the 28th day of September in Atlanta, Georgia, three Black Religious Conventions came together and formulated a plan that would unite them into one great congregation governed by one Constitution. The name National Baptist Convention was adopted, thus making it the largest Black organization in America, with a membership numbering in the millions. This, however, was a new name but not a new organization. It had its roots as early as 1880 in the form of the Baptist Foreign Mission Convention. Also involved were two other Conventions, The American Baptist Convention and the National Baptist

Educational Convention. These three Conventions would meet simultaneously in the same location and worked in accordance with each other but had separate Constitutions. Therefore, the National Baptist Convention accepts 1880 as its starting date.

In 1896, Dr. Richard Henry Boyd established an institution in Nashville, Tennessee for the Publication of literature desired by the Sunday-School of the Convention. This also has become the oldest and largest Black owned and operated religious Printing Plant in America with a standing Book order of 5,100,000 books annually.

In 1915, a Convention split occurred from which an incorporated segment was born. The Mother Convention has always been unincorporated from the days of its very beginnings. This incorporated segment also has a Publishing House located in Nashville. Even after this tragic split in 1915, the National Baptist Convention (unincorporated), is still one of the largest organizations of Blacks in the Western hemisphere with a membership of 3,500,000 people.

Each year the Convention meets in September in a selected major city. It is composed of seven boards and seven auxiliaries. The boards consist of: The Foreign Mission Board, the Benevolent Board, the Baptist Training Union Board, the Evangelical Board, the National Baptist Publishing Board, Home Mission Board, and the Educational Board. The auxiliaries consist of: The Woman's Missionary Auxiliary, the Woman's Missionary Auxiliary No. 2, the Junior Women's Missionary Auxiliary, the Brotherhood Union, the Church Ushers, The Nurses Corps and the Youth Convention Auxiliary.

The National Baptist Publishing Board sponsors a National Sunday School and Baptist Training Union Congress as a school of methods for the constituents of the National Baptist Convention of America. It is also held in a selected major city annually in the month of June. The attendance for the three day class session exceeds 8,500, requiring an extremely large facility.

The overall purpose of the above mentioned organizations according to the Convention Constitution is to do mission work in the United States, Africa, and elsewhere abroad, to foster the cause of Education and to promote the Publication and Circulation of religious literature.

PRESIDENTS OF STATE CONVENTIONS

- ALABAMA: New Era Progressive State Convention, Rev. J. E. Townsend, 3405 31st Place N., Birmingham, Ala.
- ARIZONA: General Missionary Baptist State Convention of Arizona, Rev. C. N. Hall, 2524, W. Jefferson St., Phoenix, Arizona.
- ARKANSAS: General Missionary State Convention, Rev. O. D. Woods, P.O. Box 562, Genvia, Arkansas.
- CALIFORNIA: Union General Convention, Rev. T. T. Turner, 915 East 41st Street, Los Angeles, California.
- CALIFORNIA: General Baptist Convention, Rev. S. N. Lockridge, 719 Crosby Street, San Diego, California.
- COLORADO: Rev. J. O. Stephen, 2925 C. Colfax, Suite 103, Denver, Colorado.
- DELAWARE: Mt. Zion Union Missionary Baptist Convention of Delaware, Pennsylvania and Maryland, Rev. J. H. Williams, 17 Slaughter St., Dover, Delaware.
- FLORIDA: Progressive Missionary and Educational Baptist State Convention of Florida, Dr. J. C. Sams, 5713 Moncrief Road, Jacksonville, Fla.
- INDIANA: Indiana Missionary Baptist State Convention, Dr. F. Benjamin Davis, 3148 E. Fall Creek Parkway, North Drive, Indianapolis, Ind.
- ILLINOIS: Illinois National Baptist State Convention, Dr. Luke W. Mingo, 3993 S. Martin Luther King Dr., Chicago, Illinois.
- KANSAS: Kansas General United Missionary Baptist Association of the State of Kansas, Rev. D. D. Miller, 1902 N. Chautaugua, Wichita, Kansas.
- KENTUCKY: Kentucky State Convention, Dr. E. L. Elmore, 931 S. Shelby Street, Louisville, Kentucky.
- LOUISIANA: Louisiana Freedman Missionary Baptist General Association, Rev. John Francis, Jr., 3710 Dryades St., New Orleans, La.
- LOUISIANA: Louisiana Home and Foreign Mission Baptist State Convention, Inc., Rev. J. D. Thomas, 1748 Alston St., Shreveport, La.

- LOUISIANA: Missionary Baptist State Convention of Louisiana, Rev. C. E. Galloway, 316 Olive Street, Shreveport, Louisiana.
- LOUISIANA: Southern General Missionary Baptist Association, Rev. Lloyd J. Armour, Sr., 2408 Bartholomew St., New Orleans, La.
- MARYLAND: Rev. A. C. Brown, 2821 Grandley St., Baltimore, Md.
- MICHIGAN: Rev. W. L. Stewart, 2133 Moffitt St., Muskegon Mich.
- MISSISSIPPI: General Progressive State Convention of the State of Mississippi, Dr. James Willson, 308 Rhea St., Tupelo, Miss.
- MISSISSIPPI: South Mississippi State Baptist Convention, Rev. D. B. Barnes, Route 2, Box 289, Florence, Mississippi.
- MISSOURI: State Convention of Missouri, Kansas, Iowa and Nebraska, Dr. John W. Williams, 2904 Benton Blvd., Kansas City, Mo.
- NEW JERSEY: Rev. M. D. Brown, 576 3rd St., Newark, New Jersey.
- NEW MEXICO: Rev. H. R. Watkins, 1122 E. Midwest St., Hobbs, New Mexico.
- NEW YORK: Rev. J. D. Washington, 300 Atlantic Ave., Brooklyn, N. Y.
- NORTH CAROLINA: Rev. J. J. Johnson, P. O. Box 287, Raleigh, N. C.
- OHIO: Rev. E. D. Thompson, Cincinnati, Ohio.
- OKLAHOMA: Oklahoma General Baptist Convention of Oklahoma, Rev. E. E. Hill, 500 N. E. 12th St., Oklahoma City, Oklahoma.
- OREGON: General Baptist Convention of the Northwest, Dr. O. B. Williams, 3138 N. Vancouver Ave., Portland, Oregon.
- PENNSYLVANIA: Rev. Joshua Grover, 3 Meadow Brook Dr., Coatesville, Pa. Salem Baptist General Association of Pennsylvania.
- SOUTH CAROLINA: Baptist Educational and Missionary Convention of S. C., Dr. W. A. Johnson, 1125 Prince St., Georgetown, S. C.
- TENNESSEE: Missionary Baptist State Convention of Tennessee, Rev. Jerry G. Jerkins, 714 Main St., Clarksville, Tennessee.
- TEXAS: American Baptist Convention of Texas, Dr. P. S. Wilkinson, 1011 Delaware Street, San Antonio, Texas.
- TEXAS: Missionary Baptist General Convention of Texas, Dr. M. L. Price, 3110 Gray Avenue, Houston, Texas.
- TEXAS: Union General of Texas, Rev. H. A. Stephens, 2542 Chew St., Houston, Texas.
- VIRGINIA: Virginia Baptist State Convention, Dr. Noel C. Taylor, Florida at Ruby Avenue, Roanoke, Virginia, N. W.

**OFFICIAL ROSTER
1975 SESSION
NATIONAL BAPTIST CONVENTION OF AMERICA
AND AUXILIARIES**

PRESIDENT:

Dr. J. C. Sams
945 Kings Road
Jacksonville, Florida

FIRST VICE - PRESIDENT:

Dr. B. O. Byrd
5200 South Central Avenue
Los Angeles, California

SECOND VICE-PRESIDENT:

Dr. M. L. Price
3202 South Central Avenue
Houston, Texas

THIRD VICE-PRESIDENT:

Rev. E. E. Jones
845 Williamson Street
Shreveport, Louisiana

**GENERAL RECORDING
SECRETARY:**

Rev. Rufus J. Daniels
1632 Ninth Avenue
Conway, South Carolina

CORRESPONDING SECRETARY:

Rev. Albert Chew
2823 North Houston Street
Fort Worth, Texas

FIRST ASSISTANT**SECRETARY:**

Rev. C. L. Pennywell
2016 Russell Road
Shreveport, Louisiana

SECOND ASSISTANT**SECRETARY:**

Rev. A. Alton Hill
113 Clark Street
Evanston, Illinois

THIRD ASSISTANT**SECRETARY:**

Rev. D. A. Rooks
Post Office Box 329
Wyandanch, Long Island,
New York

**FOURTH ASSISTANT
SECRETARY:**

Rev. L. W. Smith
1455 Granada Drive
New Orleans, Louisiana

TEASURER:

Rev. John Francis, Jr.
3710 Dryades Street
New Orleans, Louisiana

AUDITOR:

Rev. Z. Broadus
604 East Convent Street
Victoria, Texas

STATISTICIAN:

Rev. S. M. Lockridge
710 Crosby Street
San Diego, California

HISTORIAN:

Rev. Marvin C. Griffin
1010 East 10th Street
Austin, Texas

YOUTH ADVISOR:

Rev. B. W. Noble
636 North Fourth Street
Muskogee, Oklahoma

**COMMISSIONS OF THE NATIONAL
BAPTIST CONVENTION OF AMERICA**

COMMISSION ON ORTHODOXY:

Dr. F. Benjamin Davis
Indianapolis, Indiana

Dr. E. L. Elmore
Louisville, Kentucky

**COMMISSION ON SOCIAL
JUSTICE:**

Rev. R. McKissick
Jacksonville, Florida

Rev. E. Boyd Esther
California

Rev. N. L. Liggins
Oklahoma City, Oklahoma

**SECRETARY TO THE/
PRESIDENT:**

Rev. J. F. Hargrett
314 Parrimore St.
Orlando, Florida

**SECRETARY OF
FINANCE:**

Rev. J. H. Johnson
2011 55th Street
Galveston, Texas

**SECRETARY TO
TREASURER:**

Rev. F. N. Williams
Houston, Texas

**COMMISSION ON THE
CHRISTIAN MINISTRY:**

Rev. C. A. Holliday
Fort Worth, Texas

**COMMISSION ON THE ARMED
FORCES: CHAPLAINCY:**

Rev. Frank K. Sims
Chicago, Illinois

Rev. John Thurston
Chicago, Illinois

Rev. W. A. Johnson
Georgetown, South Carolina

**COMMISSION ON
TRANSPORTATION:**

Rev. M. M. Malone
Houston, Texas

RECORDING SECRETARIES EMERITUS:

Dr. D. Manning Jackson
1320 Golden Gate Avenue
San Francisco, California

ROSTER, SENIOR WOMEN'S AUXILIARY

PRESIDENT:

Mrs. Fannie C. Thompson
516 East Waverly Street
Tucson, Arizona 85705

FIRST VICE-PRESIDENT:

Mrs. Gladys C. Vaught
2220 Spires Avenue
Jacksonville, Florida 32209

SECOND VICE-PRESIDENT:

Mrs. Mary L. Thomas
2135 Havenscourt
Oakland, California

RECORDING SECRETARY:

Mrs. Luke W. Mingo
8251 S. Rhodes Avenue
Chicago, Illinois 60619

ASSISTANT SECRETARY:

Mrs. Otameise Lemon McFee
2915 East 29th Street
Kansas City, Missouri 64128

COMMISSION ON PUBLICITY:

Rev. C. J. Jeffrey
Rev. A. W. Goforth
Rev. Leonard Williams
Rev. James Obey

Dr. E. F. Lockley
2003 Marigay Street
New Orleans, Louisiana

CORRESPONDING SECRETARY:

Mrs. Priscilla D. Lewis
Weathers
5202 Amy Street
Houston, Texas 77028

TREASURER:

Mrs. Geneva P. Scott
1538 Flood Street
New Orleans, Louisiana

HISTORIAN:

Mrs. Amelia Houston
200 S. W. Fifth Street
Belle Glade, Florida

STATISTICIAN:

Mrs. R. L. Jacobs
Route 2, Box 35 C
Jane Ball Drive
Alexandria, Louisiana

STUDY COURSE TEACHER:

Mrs. P. M. Thomas
1510 12th Street, North
Birmingham, Alabama

CHORISTER:

Mrs. Etta M. DeWitty
2003 East 16th Street
Austin, Texas

PIANIST

Mrs. Laura McCormick
3624 Oakley Street
Kansas City, Missouri

SUPERVISOR:

Mrs. Allyne E. Lewis
4705 Hilldale Drive
Austin, Texas

FIELD WORKERS AND THEIR TERRITORIES

Mrs. Alice G. Simms
2515 South Galvez Street
New Orleans, Louisiana
Louisiana and Mississippi

Mrs. J. P. Reeder
1328 Gadsden Street
Columbia, South Carolina
South Carolina

Mrs. E. J. W. Morgan
3906 Marshall Street
Dallas, Texas
Arkansas, Oklahoma, Missouri

Mrs. Gertrude B. Forney
Route 5, Box 158 C
Asheville, North Carolina 28803
N.C., W. Va., Maryland, Va.,
Washington, D. C.

Mrs. Beatrice Gordon
1227 East 25th Street
Los Angeles, California 90011
Southern California

Mrs. Veatrice Parks
221 Kentucky Avenue
Louisville, Kentucky 40210
Tennessee, Kentucky,
Indiana and Illinois

Mrs. Mary L. Jenkins
9140 8th Avenue
Birmingham, Alabama 35206
Alabama, Georgia, Florida

Mrs. Lucille Hunt
2229 Manz Avenue
Muskegon, Michigan 49444
Michigan and Ohio

Mrs. I. V. Taylor
1635 63rd Street
Berkley, California
Northern California

Mrs. Ann E. Garnett
2350 North Wygant Street
Portland, Oregon 97217
Oregon, Washington, Utah,

MISSION NUMBER TWO AUXILIARY

PRESIDENT:

Sis. Hattie L. E. Williams
1166 Rapides Avenue
Alexander, Louisiana 71301

FIRST VICE-PRESIDENT:

Sis. Sarah Adams
1516 Krom Avenue
Kalamazoo, Michigan 49007

SECOND VICE-PRESIDENT

Sis. Sweetie C. Johnson
8225 Blackstone
Chicago, Illinois 50519

THIRD VICE-PRESIDENT:

Sis. Beulah M. Ward
2727 Garfield Avenue
Kansas City, Missouri 64104

RECORDING SECRETARY:

Sis. Bernice A. F. Dunlop
1820 Cambronne Street
New Orleans, Louisiana 70118

FIRST ASSISTANT

SECRETARY:

Sis. Susie P. Harrell
2600 Marena Street
Nashville, Tennessee 37208

SECOND ASSISTANT

SECRETARY:

Sis. Dorothy E. Borroughs
5714 Bree Road
Jacksonville, Florida 32209

CORRESPONDING SECRETARY:

Sis. Olivia H. Woodfork
1195 Coleton Street
Austin, Texas 78702

TREASURER:

Sis. Mary E. Minnifield
530 North 40th Street
Birmingham, Alabama 35222

HISTORIAN:

Sis. Birdie L. Simmons
1014 West 5th Street
Houston, Texas 77007

STATISTICIAN:

Sis. Catherine Handson
1830 Nolan Street
San Antonio, Texas

MUSIC DIRECTRESS:

Sis. Marena B. Williams
2904 Benton Boulevard
Kansas City, Missouri

ASSISTANT MUSIC

DIRECTRESS:

Sis. Olivia L. Branch
4919 Rosedale Circle
Houston, Texas

NATIONAL BAPTIST BROTHERHOOD

PRESIDENT:

Dr. Ira L. Clark
3615 Rosedale Street
Houston, Texas

FIRST VICE-PRESIDENT:

Bro. Charles L. Peters
681 S. Tonti Street
New Orleans, Louisiana

SECOND VICE-PRESIDENT:

Bro. E. W. Brooks
3641 Florence Street
San Diego, California

EXECUTIVE VICE-PRESIDENT:

Bro. E. R. Graves
7656 LaFayette Street
Chicago, Illinois

CORRESPONDING SECRETARY:

Bro. Charles W. Ratliff
2400 East 90th Avenue
Oakland, California 94603

ASSISTANT CORRESPONDING

SECRETARY:

Bro. Wendell Neal
3228 Tampa Street
Houston, Texas

ROSTER NATIONAL USHERS AUXILIARY

PRESIDENT:

Sis. Katie Allen
1806 Chestnut Avenue
Austin, Texas 78702

RECORDING SECRETARY:

Bro. Lester C. Hurks
3204 Shennadoal
Houston, Texas 77021

ASSISTANT RECORDING

SECRETARY:

Bro. William Kenley
1176 Angelina
Austin, Texas

TEACHER:

Bro. F. D. Dinkins
2901 Paige Street
Houston, Texas

TREASURER:

Bro. J. L. Hardman
3416 Hamilton
Houston, Texas

STATISTICIAN:

Bro. James Kelton
3128 West Warren Boulevard
Chicago, Illinois 60612

HISTORIAN:

Bro. E. Robey
2721 West Warren Boulevard
Chicago, Illinois

FIRST VICE-PRESIDENT:

Bro. Charles Walker
3167 Boulevard Place
Indianapolis, Indiana 46208

SECOND VICE-PRESIDENT:

Sis. Helen Porter
2232 Chestnut Street
Kansas City, Missouri 46128

RECORDING SECRETARY:

Sis. Dorothy Garrison
1322 Annetta
New Orleans, Louisiana 70116

ASSISTANT RECORDING SECRETARY:

Sis. Viola F. Johnson
1358 Brider Street
Jacksonville, Florida 32206

CORRESPONDING SECRETARY:

Bro. Frankie A. Carter
3013 East 14th Street
Austin, Texas 78702

FINANCIAL SECRETARY:

Sis. Lucille Dobbins
3326 North Keystone Avenue
Indianapolis, Indiana 46218

TREASURER:

Bro. Charles J. Williams
929 King Drive
El Cerrito, California 94530

DEVOTION LEADER:

Sis. Ether Wills
468 Ventura
Altadena, California 91001

HISTORIAN:

Sis. Mary K. Heard
4913 Campenella Drive
Jacksonville, Florida

MUSICIAN:

Sis. Ruth R. Davis
1105 East 10th Street
Austin, Texas 78702

BIBLE INSTRUCTOR:

Rev. S. L. Davis
1507 East 14th Street
Austin, Texas 78702

USHER'S INSTRUCTOR:

Bro. Nelson Rawland
519 Lyon Street
San Francisco, California

SECRETARY TO THE PRESIDENT:

Sis. Cleo McVade
4706 Little Hill Circle
Austin, Texas 78724

FINANCE CHAIRMAN:

Sis. Bertha Hutchinson
1719½ Rampart
New Orleans, Louisiana

JUNIOR MISSION AUXILIARY**PRESIDENT:**

Mrs. Barbara W. Kight
698 Southwest Fourth Street
Belle Glade, Florida 33430

FIRST VICE-PRESIDENT:

Mrs. Otharyn E. Rand
5767 Northeast Garfield
Portland, Oregon 97211

SECOND VICE-PRESIDENT:

Mrs. Joan Lewis
Box 191
Brockshire, Texas 77423

THIRD VICE-PRESIDENT:

Mrs. Vivian Lee
1607 Alcatraz Avenue
Berkeley, California 94703

RECORDING SECRETARY:

Mrs. Mary S. Kendall
Post Office Box 831
South Bay, Florida 33493

CORRESPONDING SECRETARY:

Mrs. Vickie A. Smith
3228 Redwood Drive
Alexandria, Louisiana 71301

ASSISTANT RECORDING SECRETARY:

Mrs. Doris Nicholson
330 Sixteenth Court North
Birmingham, Alabama 35204

TREASURER:

Mrs. Lucy E. Thomas
5809 North East Rodney
Avenue
Portland, Oregon 97211

FINANCIAL SECRETARY:

Carolyn E. Pierce
3417 South Clairborne
Avenue, No. 3
New Orleans, Louisiana 70125

HISTORIAN:

Mrs. Joan Randall
287 Colonia Creste
Munie, Indiana 47304

BIBLE TEACHER:

Mrs. Charlotte Saylos
Kansas City, Missouri

BIBLE TEACHER:

Mrs. H. Miller
4105 West Jefferson Street
Orlando, Florida 32805

DIRECTOR OF MUSIC:

Mrs. Ann Jones
1443 McAlister Street
Sacramento, California 95822

MUSICIAN:

Mrs. Mamie Taylor
617 South 17th Street
Tacoma, Washington 98405

ADVISOR:

Mrs. Catherine C. Birdsong
613 East Redondo Beach Blvd.
Compton, California 90220

MISSIONARIES:

Debra Tellman
1319 East 130th Street, No. 5
Chicago, Illinois

Elouise S. Holliday
Post Office Box 683
Sarasota, Florida 33580

Brenda Nelson
1617 Sixth Street, North
Birmingham, Alabama 35204

Mrs. Carolyn Thomas
Texas

Mrs. Henrietta Alexander
3830 Barkdale Court
Jacksonville, Florida 22211

Mrs. Joan Lewis
Box 191
Brookshire, Texas 77423

**FOREIGN MISSION
REPRESENTATIVES:**

Babe Ruth Hawthorne
Oklahoma

Ms. Karnell Burkes
546 East 34th
Indianapolis, Indiana 46205

PASTORIAL ADVISOR:

Dr. F. Benjamin Davis
1519-41 Martindale Street
Indianapolis, Indiana 46205

NATIONAL BAPTIST YOUTH CONVENTION**PRESIDENT:**

Rev. Charles Roaches
Houston, Texas

FIRST VICE-PRESIDENT:

Karl Miller
Illinois

SECOND VICE-PRESIDENT:

Quaford Coleman
California

RECORDING SECRETARY:

Margaret Cason
Florida

ASSISTANT RECORDING**SECRETARY:**

Regina Petty
California

CORRESPONDING**SECRETARY:**

Debbie Marcus
Washington

ASSISTANT**CORRESPONDING****SECRETARY:**

Linda Cashore
Texas

BAPTIST CONVENTION OF AMERICA**FINANCIAL SECRETARY:**

Ernestine Crum
Florida

**ASSISTANT FINANCIAL
SECRETARY:**

Betty Hawkins
Louisiana

TREASURER:

Robert Mitchell
Washington

**YOUTH SPONSORS OF THE NATIONAL BAPTIST YOUTH
CONVENTION****PRESIDENT:**

Mrs. Lucy LaCross Richard

FIRST VICE-PRESIDENT:

Mrs. T. E. Spiller

SECOND VICE-PRESIDENT:

Mrs. Hattie Alexander

RECORDING SECRETARY:

Mrs. Lucille McElroy

**ASSISTANT RECORDING
SECRETARY:**

Mrs. Rose Tippet

FINANCIAL SECRETARY:

Mrs. Lora Bell Parchment

CORRESPONDING SECRETARY:

Mrs. Louie Collins

HISTORIAN:

James Griggs
California

PIANIST:

Jerry Lott
Michigan

ORGANIST:

Wayne Stevens
Indiana

**ASSISTANT CORRESPONDING
SECRETARY**

Mrs. Estella B. Reid

TREASURER:

Mrs. Katie Sloan

DEVOTIONAL LEADER

Mrs. Alberta Ford

REPORTER:

Mrs. Estherene Johnson

MUSIC DIRECTOR:

Mrs. Rosetta Wright

HISTORIAN:

Mrs. E. A. Pleasant

ASSISTANT MUSIC DIRECTOR:

Mrs. Virginia Leavell

ROSTER OF THE NURSES' CORP

PRESIDENT:

Sis. Ruby G. Rowe
1344 W. 34th Street
Indianapolis, Indiana 46208

FIRST VICE-PRESIDENT:

Sis. Helen B. Ussery
3702 Alberta Street
Houston, Texas 77021

SECOND VICE-PRESIDENT:

Sis. Albert Talbert
1252 E. 45th Street
Los Angeles, California 90011

EXECUTIVE SECRETARY:

Sis. Ernestine Simons
5007 N. Roman
New Orleans, Louisiana 70117

RECORDER:

Sis. Louise Rideaux
2706 Tierwester Street
Houston, Texas 77004

CORRESPONDING SECRETARY:

Sis. Learline Haniton
1817 W. 64th Street
Indianapolis, Indiana 46260

ASSISTANT CORRESPONDING SECRETARY

Sis. Della Haley
939 Inverness Avenue
Nashville, Tennessee 37204

TREASURER:

Sis. Mary Miller
1828 26th Avenue
Seattle, Washington

DEVOTIONAL LEADER:

Sis. Leola Jamerson
1560 Hudson Avenue
San Francisco, California 94124

ASSISTANT DEVOTIONAL LEADER:

Sis. Annie M. Cheatum
1205 Penna Avenue
Clearwater, Florida 33515

INSTRUCTOR:

Sis. Thelma A. Holley
815 Oak Street, Apt. C
San Francisco, California 94117

HISTORIAN:

Sis. Laura Fuller
10 Chicore Avenue
Greenville, South Carolina 29605

PARLIAMENTARIAN:

Sis. Veronic Fung
226 N. Terry Avenue
Orlando, Florida 32801

STATISTICIAN:

Sis. Theresa K. Griffin
336 Profit Street
Marrero, Louisiana

CHORISTER AND DIRECTOR:

Sis. Onie Williams
Los Angeles, California

PASTORS' CONFERENCE

CHAIRMAN:

Howard L. Williams
Post Office Box 1051
Alexandria, Louisiana 71301

FIRST VICE-CHAIRMAN:

Robert J. N. Jones, Jr.
Post Office Box 788
Mesa, Arizona 85201

SECOND VICE-CHAIRMAN:

M. V. Wade
4269 Figueroa
Los Angeles, California 90037

RECORDING SECRETARY:

C. E. Williams
124 21st Avenue
Seattle, Washington 98122

CHAIRMAN:

Dr. P. S. Wilkerson
607 Piedmont Street
San Antonio, Texas 78203

ADVISOR:

Rev. E. D. Dixon
400 South Hudon Street
Greenville, South Carolina

ASSISTANT CHORISTER:

Sis. Estella Martin
2420 Bond Street
Indianapolis, Indiana

CORRESPONDING SECRETARY:

Nehemiah Davis
1801 Evans Avenue
Fort Worth, Texas 76104

TREASURER:

Sterling L. Williams
519 E. 23rd Street
Indianapolis, Indiana 46203

DEAN:

A. L. Bowman
799 Manaen Parkway
Denver, Colorado 80220

DEVOTIONAL LEADER:

E. H. Branch
Houston, Texas

ORGANIST:

Ruth Lomax Davis
3148 E. Fall Crk. Pakwy.
Indianapolis, Indiana

EDUCATIONAL BOARD

SECRETARY-TREASURER:

Dr. W. E. Hausey
2538 Jackson Avenue
New Orleans, Louisiana

RECORDING SECRETARY:

Rev. J. B. Adams
609 S. W. 9th Street
Belle Glade, Florida 33430

BOARD OF MANAGERS:

Rev. Roger O. Tyler
2001 30th Street
Gulfport, Mississippi

Rev. Elijah White
131 July Avenue
Pritchard, Alabama 36610

BOARD MEMBERS:

Rev. W. E. Hausey
2538 Jackson Avenue
New Orleans, Louisiana 70113

Rev. Woodrow W. Batties
632 Robinson Street
DeRidder, Louisiana

Rev. Elijah White
420 Acorn Street
Prichard, Alabama 36610

Rev. S. E. Kaye
9 Palm Street
Greenville, South Carolina

Rev. H. L. Barnwell
11633 N. 49th Street
Glendale, Arizona 85304

Rev. W. M. Brent
211 W. 59th Street
Los Angeles, California

Rev. E. R. Johnson
633 E. Dale
Colorado Springs, Colorado

Dr. J. H. Williams
17 Slaughter Street, Box 362
Dover, Delaware

Rev. J. B. Adams
609 S. W. Ninth Avenue
Belle Glade, Florida

Rev. Walter Bowie, Jr.
217 E. Morgan
Chicago, Illinois 74447

Rev. Preston W. Jackson
500 N. Central
Okmulgee, Oklahoma

Rev. E. D. Butler
509 W. 8th Street
Bloomington, Indiana 47401

Rev. Leonard Williams
1945 Laurel Street
Shreveport, Louisiana

Rev. E. Page
Route 1, Box 267
Shannon, Mississippi 38868

Rev. Preston Allen, Jr.
5119 Lister Street
Kansas City, Missouri

Rev. T. J. Morton, Sr.
924 W. Lincoln Highway
Coatsville, Pennsylvania

Rev. G. M. Cooper
89th Lancaster
Philadelphia, Pennsylvania

Dr. D. A. Scott
2410 N. Chantanga
Wichita, Kansas

Rev. O. B. Brent
Lyons Avenue
Houston, Texas

Dr. P. S. Wilkerson, Sr.
1011 Delaware Street
San Antonio, Texas

Dr. H. B. Walker
Corpnew & Godfrey Avenue
Norfolk, Virginia

Rev. T. H. Mason
Rockaway Beach, New York

Rev. J. A. Boles
2001 S. Jay Street
Tacoma, Washington

Rev. James Thomas
711 Carver Avenue
Murfreesboro, Tennessee

Rev. R. O. Tyler
2001 30th Street
Gulfport, Mississippi

FOREIGN MISSION BOARD**CHAIRMAN:**

Rev. F. D. Johnson
8225 Blackstone
Chicago, Illinois

VICE-CHAIRMAN:

Rev. R. R. Williams
1300 E. 59th Street
Los Angeles, California

SECRETARY-TREASURER

Rev. Robert H. Wilson
Box 1680
Dallas, Texas 75221

RECORDING SECRETARY:

Rev. David A. Rooks
Post Office Box 329
Wyandanch, New York 11798

DIRECTOR PUBLIC RELATIONS

Rev. J. W. Toomer
1905 W. Amelia Street
Orlando, Florida

CHAIRMAN OF PROGRAM:

Rev. W. S. Hartsfield
3100 E. 31st Street
Kansas City, Missouri

BOARD OF MANAGER:

Rev. E. S. Branch
Post Office Box 8147
Houston, Texas

BOARD MEMBERS:

Rev. J. R. Ludd
1832 E. Mobile Lane
Phoenix, Arizona

Rev. R. R. Williams
1300 E. 57th Street
Los Angeles, California

Rev. Roland Cokes
Cheswold, Delaware

Rev. F. D. Johnson
7010 S. Union Street
Chicago, Illinois

Rev. J. W. Toomer
1905 W. Amelia Street
Orlando, Florida

Rev. S. W. Jackson
1415 Acron Street
Shreveport, Louisiana

Rev. D. S. Rainey
East Boulevard
Tupelo, Mississippi

Rev. W. S. Hartsfield
3160 E. 31st Street
Kansas City, Missouri

Rev. David J. A. Rooks
Post Office Box 329
Wyandanch, New York

Rev. Joshua Grove, II
3 Meadowbrook Drive
Coatesville, Pennsylvania

Rev. Lawrence Wilson -
At Large
Coatesville, Pennsylvania

Rev. B. C. Bell
1618 N. Wabash
Wichita, Kansas

Rev. B. B. Telder
701 W. 4th Street
Greenville, North Carolina

Rev. E. S. Brorch
Post Office Box 8147
Houston, Texas

Rev. J. H. Mosley
1705 Birch Street
Corpus Christi, Texas

Dr. W. D. Tyres, Jr.
211 Hough Avenue
Norfolk, Virginia

Rev. J. R. Stevenson
1402 Holmes Street
Indianapolis, Indiana

Rev. S. J. Griffin
336 Profit Street
Mercer, Louisiana

Rev. H. F. Freeman
4344 30th Street
Birmingham, Alabama

Rev. W. H. Neal
1800 Pennsylvania Avenue
Columbia, South Carolina
Rev. James Obey

Rev. William Hayes
Box 633
Lawton, Oklahoma

Rev. Terry L. Thomas
5805 N. E. Rodney
Portland, Oregon

Rev. William Ross
3015 Cross Street
Little Rock, Arkansas

Rev. J. O. Stephen
2925 E. Colfax Street
Denver, Colorado

Rev. J. A. Jordan
1840 Boyle Street
Memphis, Tennessee

Rev. W. C. Davis
1013 Dewey Street
Hattisburg, Mississippi

Rev. G. A. Bechman
2500 St. Peters
New Orleans, Louisiana

Rev. Abercombie
Killeen, Texas

Rev. A. L. Bowman
Denver, Colorado

Rev. L. Harvey

HOME MISSION BOARD**CHAIRMAN:**

Dr. Luke K. Mingo
3993 South King Drive
Chicago, Illinois 60653

VICE-CHAIRMAN:

Dr. G. L. Bedford
San Francisco, California

EXECUTIVE SECRETARY:

Dr. O. B. Williams
Portland, Oregon

RECORDING SECRETARY:

Rev. J. D. Williams
715 W. 26th Street
Marion, Indiana 46592

BOARD MEMBERS:

Rev. Bernard Black
4823 S. 20th Place
Phoenix, Arizona 85040

Rev. J. Folwer
311 Madison Street
Bakersfield, California 93307

Rev. J. O. Stephen
2925 E. Colfax, Suite 103
Denver, Colorado 80206

Rev. Henson Brooks
Dover, Delaware 19901

Rev. T. J. James
1933 Pine Street
Tampa, Florida

Rev. Lee Arthur Phils
707 Christopher Street
Shreveport, Louisiana

Rev. James L. Triplett
Boonesville, Mississippi

Rev. W. M. Wise
4773 Finney Street
St. Louis, Missouri

Elder James Temples
512 W. 157th Street
New York, New York

Rev. J. A. Fels
935 N. Walnut Street
Coatesville, Pennsylvania

Rev. W. H. Ricer
1247 Kansas Street
Wichita, Kansas

Rev. N. S. Brown
2214 Rosedale Street
Houston, Texas 77004

Rev. H. L. Mills
11315 Golden Oaks
San Antonio, Texas 78233

Rev. D. A. Dennis
2814 Centilly Blvd.
New Orleans, Louisiana

Rev. B. J. Maxon, Jr.
3000 Jackson Avenue
New Orleans, Louisiana

Rev. Edward D. Wornack
Post Office Box 43
Atmore, Alabama 36502

Rev. F. D. Dawson
Apt. 39, Jaywood Circle
Charleston, South Carolina

Rev. Frank Morrison
905 Market Street
Muskogee, Oklahoma

Rev. W. E. Davenport
2520 S. Deerborn
Seattle, Washington

Rev. V. M. Magee
Route 1, Box 87
Collins, Mississippi

Rev. J. T. Freeman
486 Jensen Road
Memphis, Tennessee

Dr. Horace Allison
2020 Brook Street
Lake Charles, Louisiana

EVANGELICAL BOARD

CHAIRMAN:

Dr. E. H. Branch
4919 Rosedale Circle
Houston, Texas 77004

SECRETARY-TREASURER:

Dr. H. H. Robinson
2309 9th Court N. E.
Winterhaven, Florida

RECORDING SECRETARY:

Rev. F. H. Dunn
4726 Prentiss Street
New Orleans, Louisiana 70113

THE BOARD OF MANAGERS:

Rev. L. C. Pressley
Jacksonville, Florida

Rev. G. G. Griffin
2940 Birmingham Drive
Richmond, California 89406

Rev. John L. Thurston
735 E. 77th Street
Chicago, Illinois 60619

BOARD MEMBERS:

Dr. C. T. Brinkly
Tucson, Arizona

Rev. G. G. Griffin
2940 Birmingham Drive
Richmond, California 89406

Rev. Fred Hopson
3125 Humboldt
Denver, Colorado 80205

Rev. H. H. Robinson
2309 9th Court N. E.
Winterhaven, Florida

Rev. John L. Thurston
735 E. 77th Street
Chicago, Illinois 60619

Rev. C. N. Sample
Millsboro, Delaware

Rev. G. W. Odom
625 W. 66th Street
Shreveport, Louisiana

Rev. L. O. Caldwell
Route 1, Box 177
Shannon, Mississippi 38868

Rev. A. L. Johnson
1921 E. 12th Street
Kansas City, Missouri 64127

Rev. R. L. Dowden
32 Princeton Street
Bay Shore, New York

Rev. Leroy Murphy
3008 N. 15th Street
Philadelphia, Pennsylvania

Rev. L. Smith
1544 Hydraulic
Wichita, Kansas

Rev. E. H. Branch
4919 Rosedale Circle
Houston, Texas 77004

Dr. S. L. Scott
Effingham & South Street
Portsmouth, Virginia

Rev. R. E. Easley
Houston, Texas

Rev. W. Neal
809 Bengal Road
Metairie, Louisiana

Rev. C. V. Jetter
3247 Forrest Manor
Indianapolis, Indiana

Rev. F. H. Dunn
4726 Prentiss Street
New Orleans, Louisiana 70113

Rev. C. N. Burrell
8462 Elm Grove Garden Drive
Baton Rouge, Louisiana

Rev. Morris Perry
233 Munger Avenue, S. W.
Birmingham, Alabama

Rev. F. M. Young
Lyon Street
Columbia, Mississippi

Rev. Charles J. Jeffrey
1129 N. Sioux Street
Okmulgee, Oklahoma

Rev. Levern Swain
North Little Rock, Arkansas

Rev. E. C. Wilder
104 N. E. Morris
Portland, Oregon

Rev. E. H. Potter
803 Main Street
Biloxi, Mississippi

Rev. W. E. Gardner
2403 Cisco Drive
Nashville, Tennessee

BENEVOLENT BOARD

CHAIRMAN:

Rev. W. M. Bowie
3401 Southmore Blvd.
Houston, Texas 77004

SECRETARY-TREASURER:

Rev. John W. Williams
2904 Benton Blvd.
Kansas City, Missouri 64124

RECORDING SECRETARY:

Florence E. Billingsley
2624 Benton Blvd.
Kansas City, Missouri 64127

COMMISSION MEMBERS:

Mrs. Icephine Smith
2817 Forestville
Chicago, Illinois 60615

Rev. Solon J. Fox
3213 E. 27th Street
Kansas City, Missouri 64127

Mrs. Florence E. Billingsley
2624 Benton Blvd.
Kansas City, Missouri 64127

Rev. J. W. Daughtery
Post Office Box 199
Pierce, Florida

Rev. Robert Wilson
Post Office Box 1680
Dallas, Texas

AGENTS:

Rev. H. B. Smith
4400 Delmar Blvd.
St. Louis, Missouri

Rev. L. F. Burton
1210 Apperson Way, North
Kokomo, Indiana

Rev. D. H. Hall
1518 Rivas Street
San Antonio, Texas 78207

Rev. J. W. Daughtery
Post Office Box 199
Pierce, Florida

Mrs. Icephine Smith
2817 Forestville
Chicago, Illinois 60615

Rev. Alphonsa Lewis
Route 8, Box 476
Hattiesburg, Mississippi

Rev. E. W. Walker
130 W. 142nd St., Apt 34
New York, New York

BOARD MEMBERS:

Rev. J. N. Jones, Sr.
2815 E. Chipman Street
Phoenix, Arizona

Rev. E. L. Evans
501 Steiner Street
San Francisco, California

Rev. Fred Hopson
3125 Humboldt
Denver, Colorado 80205

Rev. John Brooks
Towson, Delaware

Rev. J. W. Daughtery
Post Office Box 199
Pierce, Florida 60653

Mrs. J. H. L. Smith
4817 Forrestville
Chicago, Illinois

Rev. S. L. Young
Route 1, Box 10
Mississippi

Rev. H. B. Smith
4400 Delmar Street
St. Louis, Missouri 63108

Rev. E. W. Walker
3263 3rd Avenue
Bronx, New York

Rev. C. H. Grover
420 Bonsall
Yeadon, Pennsylvania 19450

Rev. D. D. Miller
1618 N. Wabash
Wichita, Kansas 67214

Rev. William Bowie, Jr.
3401 Southmore Blvd.
Houston, Texas 77004

Dr. J. N. Byrd
2145 W. Popular Street
San Antonio, Texas

Dr. W. H. Andrews
967 N. 31st Street
Baton Rouge, Louisiana

Rev. W. B. Bradley
1500 Avenue H
Birmingham, Alabama 35218

Rev. Silas Sims
Jacob Road
Greenville, South Carolina

Rev. L. K. Jones
Lawton, Oklahoma

Dr. L. F. Burton
1210 Apperson Way
Kokomo, Indiana

Rev. L. S. Williams
3132 N. Vancouver Street
Portland, Oregon

Rev. J. T. Easley
2913 Mellan Drive
Nashville, Tennessee

Rev. Alphonzo Lewis
Route 8, Box 476
Hattiesburg, Mississippi

BAPTIST TRAINING UNION

CHAIRMAN:
Rev. Alexander Bernard
3069 Orchard Street
Indianapolis, Indiana 46218

FIRST VICE-CHAIRMAN:
Rev. D. P. Pugh
3144 N. 30th
Birmingham, Alabama 35209

SECOND VICE-CHAIRMAN:
Rev. B. Barnes
2029 Adams
New Orleans, Louisiana 70118

RECORDING SECRETARY:
Rev. R. A. Fishburne
200 Abraham Street
Columbia, South Carolina

ASSISTANT RECORDING SECRETARY:
Rev. J. R. Richardson
1320 Golden Gate Avenue
San Francisco, California

DEVOTIONAL LEADER:
Rev. Wesley Grant
97 Choctaw Street
Asheville, North Carolina

PUBLISHING BOARD

CHAIRMAN:
Rev. S. H. Simpson
Nashville, Tennessee

SECRETARY-TREASURER:
Rev. T. B. Boyd, Jr.
Nashville, Tennessee

**MINUTES OF THE MID-WINTER BOARD
NATIONAL BAPTIST CONVENTION OF AMERICA
OAKLAND, CALIFORNIA
ABYSSINIAN MISSIONARY BAPTIST CHURCH
REV. TIMOTHY J. PRINCE, HOST PASTOR**

The session was called to order at 10:00 a.m. with devotion by Rev. E. H. Branch, Houston, Texas singing "Pass me Not". Recitation Psalm 23. Prayer by Rev. S. M. Hornberry of Oklahoma. We were led in singing "I Must Tell Jesus". Silent prayer by all. Song, "I Need Thee Every Hour". We stood and sang "Must Jesus Bear The Cross Alone". Vice-President, Price was presented who in turn presented our President, Dr. James Carl Sams, who gave directions for this period. The President asked us to hum his favorite song "Remember Me", and Rev. Albert Chew of Fort Worth, Texas led us in prayer. Vice-President, Dr. M. L. Price presented Dr. Robert H. Wilson for the discussion of the theme, "The Gospel, Good News". The man of God did a masterful job. Vice-President Price led us in singing "I Heard the Voice of Jesus Say". President Sams came forth and gave directions to enroll the convention. A committee was read for enrolling purposes. We proceeded to enroll.

Reassemble for partial reports at 12:45 p.m.

Vice-President Price called the convention to order with singing and presented to the convention our President, Dr. James Carl Sams for the keynote message. He spoke from the scriptural passage St. Matt. 28:19-20. Theme: "The Church". The man of God spoke with power. Vice-President Price led us in singing. The Corresponding Secretary, Dr. Robert Wilson came forth and asked for an offering. Seven hundred and thirteen dollars (\$713.00) was raised. Dismissal. Return for afternoon session at 4:00 p.m. Vice-President Price presented a new pastor Rev. A. C. Jones of Texas. Remarks, Vice-President, Dr. B. O. Byrd. Recess. Benediction, Vice-President Byrd.

4:00 P.M. AFTERNOON SESSION

This session was called to order by Vice-President, Dr. M. L. Price with devotion led by Rev. E. H. Branch of Texas. Rev. Smith read the

scripture from Phil. 2:1-5, and offered prayer. Inspirational singing continued.

Business Session, Vice-President M. L. Price, presiding. 1. Roll call of officers by Secretary, Rev. Rufus J. Daniels. 2. Completion of business from Nashville session. This was in the hand of the President, Dr. Sams. President Sams stated the condition of the Benevolent Board saying what would have to be done before leaving this meeting in order that the Board can continue to operate until the annual session. (He will make recommendations concerning the Benevolent Board in regards to membership and claims.) It was moved and seconded that the President's recommendation will be recommended in the Annual Session. The President stated a meeting needed to be held in this session between himself and the Foreign Mission Board for an understanding. Meeting will be held Wednesday morning, time to be announced tonight. Home Mission Board. He also asked that we give this board our financial support in order for it to do its job.

A letter from the United Board of College Development was read by the Corresponding Secretary, Dr. Robert H. Wilson asking that a member from our convention be placed on the board and also asking for a financial contribution. President Sams endorsed the recommendation and asked that we go on record as members of the United Board of College Development. Dr. Robert Wilson moved that Dr. W. E. Hausey of Louisiana the Corresponding Secretary be the representative on the board.

Dr. Robert Wilson made statements concerning the World Council of Churches. It was moved that we become members and that President Sams be the convention representative in attendance when the Council meets.

The business of the Baptist World's Congress was brought to our attention by Rev. John W. Williams of Kansas City, Missouri. It was stated that the convention's President, Dr. Sams will be taken care of in regards to representation.

The President's statement concerning Thursday night's service, the minister who is to preach and asked all of us to be in attendance. Announcements were made in regards to the night's service. The session was now in the hand of Vice-President Price. Session adjourned with Benediction by Dr. M. L. Price.

6:00 P.M. Evangelistic Services with Evangelical Board in charge. Sermon, Rev. M. C. Williams of Texas. Subject: "Past Experiences Produces Future Assurances." An offering was taken for the Board. Adjournment.

8:00 P.M. EVENING SESSION

This session called to order by Vice-President Price. Inspirational singing. Prayer, Rev. Westly Grant of North Carolina.

Vice-President Price presented Rev. T. J. Price, Pastor of Abyssinian Baptist Church the entertaining Pastor who presented Dr. F. D. Haynes, Pastor of the Third Baptist Church of San Francisco, California, the presiding officer for the welcome program. A printed program was presented as a guide for this occasion. Welcome program was accepted by Rev. Rudolph McKissick of Jacksonville, Florida. Dr. Price led the convention in singing "Must Jesus Bear The Cross Alone". Dr. E. S. Branch presented the Host Pastor for the 1974 Mid-Winter Board Meeting in Houston, Texas, Rev. S. J. Gilbert Pastor of Mt. Sinai Baptist Church, Houston, Texas for the message. He announced as his subject: "When A Fortune Was Found In A Field." Text: St. Matthew 13:16. Truly an imaginative and powerful sermon. Rev. Gilbert sang "I'm Going Through". Vice-President Price was presented who asked Dr. Robert H. Wilson to lift an offering, which amounted to four hundred ten dollars and twenty-nine cents (\$410.29). President Sams asked that we meet at 10:00 a.m. the next morning. The meeting of the President with the Foreign Mission Board Wednesday morning at 8:30 a.m. Benediction by Rev. S. J. Gilbert.

WEDNESDAY, FEBRUARY 26, 1975

The session was called to order at 10:15 a.m. by Dr. E. H. Branch with devotions. Song "Blessed Be The Name". Scripture reading by Rev. Davidson from St. Matt. 11:25-30. Song "Blessed Assurance". Prayer was offered by Rev. Black. Meditation song, "Close to Thee". Meeting in the hand of Vice-President, Dr. M. L. Price who presented Dr. R. L. Rowe of Dallas, Texas for the theme discussion. He spoke from Matt. 19:26. Subject: "I've Got a Problem". The man of God

spoke with power doing a masterful job with the theme. Then he offered prayer. Song "Glory To His Name".

Convention business. President Dr. James Carl Sams Presiding. President Sams made reports on the meeting with the Foreign Mission Board stating all is well and that a five man committee will go to Jamaica for a meeting on the work. The convention endorsed the report by the raising of hands.

Reports of boards:

Home Mission Board. The report was given by Dr. O. B. Williams, Secretary-Treasurer. President Sams asked the Boards to take ten minutes for reports and that be divided between the boards.

Education Board. Both Chairman of the Board, Dr. S. Wilkinson and Secretary, Dr. W. E. Hausey were absent because of illness. President Sams asked Rev. J. B. Adams to make the report for the board. Reporting the amount collected at this session five hundred sixty-two dollars (\$562.00).

Benevolent Board. The Benevolent Board made its report through its Secretary, Dr. John W. Williams.

Foreign Mission Board Report. Dr. F. D. Johnson, Chairman presented Dr. E. S. Branch for the report.

The board needs the convention's financial support. Dr. Branch asked for our co-operation.

The budget for Foreign Mission work with five mission stations for 1974-75 amounting to one hundred twenty thousand dollars (\$120,000.00).

The Board has collected at this session five thousand four dollars (\$5,004.00). The board also set the month of July as Dr. J. P. Reeder memorial month.

An offering was taken for the boards in the amount of seven hundred fifty-seven dollars and ninety seven cent (\$757.97).

We were led in singing "Must Jesus Bear The Cross Alone".

Sermon by Rev. N. Samuel Jones of Tennessee. Vice-President Price Presented Rev. Jones for the message. Text: I Thess. 5:1; II Thess. 3:1-2. Subject: "The Divine Channel of Power". The man of God delivered a powerful message. Remarks by President Sams who presented Dr. Pettaway of California for remarks. President Sams asked

that an offering be taken for the cause which amounted to two hundred fourteen dollars and twenty-five cent (\$214.25).

Reassemble for the afternoon session at 3:00 p.m.
Benediction by Rev. N. Samuel Jones.

3:30 P.M. AFTERNOON SESSION

The session was called to order with inspirational singing led by Dr. E. H. Branch. Prayer by Rev. W. A. Johnson from South Carolina. Inspirational singing continued. President Sams called for the continuation of board reports. He further stated that the boards will take 10 minutes for reports and that an offering be taken to be divided between them.

Evangelical Board's Report. President Sams presented Dr. E. H. Branch the Chairman of the Board who presented Rev. Freddie H. Dunn of Louisiana for the report. The Evangelical Board raised in this session four hundred thirty three dollars (\$433.00).

Report of the Publishing Board. Dr. T. B. Boyd, Jr. was presented to make the report. He reported that the Publishing Board made a choice of Rev. W. N. Daniels of Chicago, Illinois as a board member filling the vacancy on the Board. The 1974 Congress was a success. The 1975 Congress will be held in Fort Worth, Texas in June. Rev. Dawson as entertaining pastor. Sheraton Hotel as headquarters. The 1976 Congress to be held in St. Louis, Missouri in Keel Auditorium with the Hilton Hotel as headquarters. Revs. E. F. Williams, Wise and Smith. The 1977 Congress will be held in San Diego, California endorsed by Dr. S. M. Lockridge. Rev. Allison entertaining.

Report of the Baptist Training Union Board. Rev. Alexander Bernard, chairman presented Dr. J. R. owell to make the report. The Board raised in this session two hundred seventy-five dollars (\$275.00). An offering was taken for the Boards in the amount of one hundred two dollars and two cents (\$102.02). We will return for the evening session at 7:45 p.m.

Song, "Blest Be The Tie That Binds".

Benediction Vice-President Dr. B. O. Byrd.

6:00 P. M. Evangelistic Services with the Evangelical Board in charge. Sermon, Rev. E. Edward Jones of Louisiana. Text: St. Matt. 7. Subject:

"Introducing Jesus". An offering was taken. Benediction and adjournment.

7:45 P.M. EVENING SESSION

This session was called to order by Vice-President Price with devotions led by Rev. A. Charles Bowie. Congregational singing. Scripture, Psa. 27. Meditation "Sweet Hour of Prayer". Prayer was offered by Rev. Foster of Colorado. Continued singing. Vice-President Price in charge. Song service by local choirs. Churches represented in the mass choir. The Vice-President asked us to sing "Amazing Grace". Rev. W. A. Johnson presented the minister who was to bring the sermon for the night session, the Rev. W. H. Neal of South Carolina. Text: "The Just Shall Live By Faith". Subject: "Hanging In".

The privilege of the church was extended as we sang "Remember Me". An offering was taken in the amount of three hundred seventy two dollars and thirteen cents (\$372.13).

Meeting called for 10:00 a.m. in the morning. Hymn "Blest Be The Tie That Binds".

Benediction by Rev. W. H. Neal.

THURSDAY, FEBRUARY 27, 1975

This session was called to order at 10:15 a.m. with devotions conducted by Dr. E. H. Branch, singing "Higher Ground". Scripture reading by Rev. Roby from St. Matt. 7:6-11. Prayer was offered by Rev. R. J. N. Jones, Jr. of Arizona. Continued singing. Vice-President Dr. M. L. Price made remarks and presented Rev. J. L. Dawson entertaining pastor of the 1975 Congress to be held in Fort Worth, Texas. He stated that all things are now ready, come to Fort Worth, Texas. Vice-President Price called for the Philadelphia entertainment committee. The committee was not present. Vice-President Price stated there is another chance in the June board for this information. He asked that all churches enroll now. Today is the last day of this session. He also asked that we continue singing to give the theme speaker a chance to arrive. Vice-President Price presented Dr. Robert H. Wilson of Dallas, Texas for the theme discussion. Theme: "The Gospel, Good

News". Scriptural reference - Mark 1:4:5. Solo Rev. A Charles Bowie of Texas. Vice-President Price presented the President, Dr. James Carl Sams at this time who made a statement regarding our financial condition at this session. He presented Dr. Robert H. Wilson to give directions for an offering. The offering amounted to six hundred six dollars and thirty cents (\$606.30). The President called for department contributions.

| | |
|---------------------|--------|
| Mission No. 1 | 100.00 |
| Mission No. 2 | 175.00 |
| Ushers | 75.00 |
| Nurses | 50.00 |
| Brotherhood | 500.00 |
| Youth | 488.00 |
| Junior Women | 50.00 |
| Offering | 606.30 |

Total \$2,044.30

Auxiliaries Report

| | |
|--------------------------|----------|
| Senior Women | 2,042.00 |
| Senior Women No. 2 | 942.00 |
| Junior Women | 785.00 |
| Brotherhood Union | 1,660.00 |
| Youth Convention | 508.00 |
| Ushers | 934.00 |
| Nurses | 960.50 |

Total \$7,831.50

President Sams presented Bishop George Scott, Jr. who spoke of a Pastor's widow's fund. A Pastoral Widows trust fund. President Sams spoke favorably of the plan. Dr. Robert H. Wilson offered a motion that the convention endorse the plan for recommending it to the churches of the convention.

The hour for the sermon. Dr. Price asked the father of the speaker Rev. Melvin Wade to present him. Congregational singing. Dr. Price

presented Rev. T. C. Wade to present Rev. Melvin Wade for the message. Congregation singing "Must Jesus Bear The Cross Alone". Subject: "Ain't No Love In The City". The man of God truly did a masterful job.

The privilege of the church was extended as the minister sang "Jesus Loves Me". President Sams made remarks and presented Rev. Robert Wilson for the offering. The offering amounted to two hundred seventy-four dollars and thirty nine cents (\$274.39).

Benediction, Rev. Melvin Wade.

Adjournment.

6:00 P.M. Evangelical Service. Evangelical Board in charge. Sermon by Rev. A. L. Bowman of Colorado. Text: St. Matt. 5:20. An offering was taken for the Board. Adjournment.

7:50 P.M. EVENING SESSION

The session was called to order by Vice-President Price. Congregational singing "Leaning of the Everlasting Arms". Prayer was offered by Rev. J. Alfred Smith. Rev. Westly Grant led us in "Ring it Out". Rev. Grant gave President Sams fifty dollars (\$50.00) and asked others to give in an offering for him. The offering amounted to one hundred sixty-three dollars and thirty-five cents (\$163.35).

Song service by Local church choirs of the city. Dr. Price asked that they sing three selections. Presentation was made to Dr. and Mrs. J. C. Sams from the Abyssinian Missionary Baptist Church. We were favored with a solo by Mrs. M. L. Price titled "If I Could Help Somebody". Dr. Price presented Dr. Sams to present the speaker of the evening Dr. Nelson Smith, President of the National Progressive Convention from Alabama. Rev. Smith Chose as Text: the 11th and 12th chapters of II Cor. Subject: "What Has Religion Done For You". He delivered a powerful and spiritual message. The privilege of the church was extended as we sang "Remember Me". President Sams asked Rev. Robert H. Wilson to give directions for the offering. The amount of the offering was one thousand one hundred three dollars and seventy cent (\$1,103.70). Mrs King presented a gift to Dr. Nelson Smith. Remarks by Vice-President Price and President Sams expressing thanks to the entertaining pastor, church and the ministers and churches for such a

fine entertainment given the convention. Remarks from the host pastor, Rev. T. J. Prince. Report of the Divine Service Committee made by Rev. G. L. Bedford. Singing, "Blest Be The Tie That Binds".
Benediction by Dr. James Carl Sams, President.

Dr. James Carl Sams, President
Dr. Rufus J. Daniels, Secretary
Rev. C. L. Pennywell, Recording Sec.

* * * * *

**MINUTES OF THE
NINETY-FIFTH SESSION OF THE
NATIONAL BAPTIST CONVENTION OF AMERICA
PHILADELPHIA, PENNSYLVANIA
ENON BAPTIST CHURCH
REV. W. E. COOK, HOST PASTOR
SEPTEMBER 10-14, 1975**

The ninety-fifth session of the National Baptist Convention of America was called to order at 10:30 a.m. by Second Vice-President, Dr. M. L. Price. Inspirational singing led by Sis. Virgie DeWitty. Devotion by Rev. F. A. Allen of Portland, Oregon and Rev. R. Johnson of San Francisco, California. Scripture reading St. John 14:1-6. Prayer by Rev. Johnson. Selection "Near The Cross".

Vice-President Price called for the theme discussion by Rev. S. C. Miller of Los Angeles, California. Theme: "Christ's Responsible Church In An Irresponsible World". Matthew 5:13-16; 25:35-36; Micah 6:8. The man of God proved himself equal to the task and discussed the theme in a masterful way. Congregational singing "Pass Me Not".

Report of Committee on New Bodies. Report made by Rev. Rudolph McKissick. President asked that no new church represent until it has been passed on by this body. Then, it was moved by Secretary Daniels and seconded by Rev. Grant that the report be adopted and become a part of the record. The committee reported for and recommended seven churches.

State reports were called for.

President Sams asked that we breath a prayer for Sis. Pettaway who

is gravely ill at this time. We were led in singing "Jesus The Light of the World". Mrs. Jenkins sang a solo in preparation for the introductory sermon by Rev. Jerry Jenkins, President of the Missionary Baptist State Convention of Tennessee. Vice-President Price presented Rev. Jenkins for the message. Text: Matthew 5:13-16; 25:35-36; Micah 6:18. Subject: "Christ's Responsible Church in an Irresponsible World". The man of God delivered a powerful message. Closing by singing "He Touched Me".

Report of the State of Texas was called for. New York made report also.

We adjourned to meet back at 3:45 p.m.

**WEDNESDAY AFTERNOON SESSION, 4:00 P.M.,
SEPTEMBER 10, 1975**

Vice-President, Dr. M. L. Price called the session to order. Inspirational singing led by Sis. DeWitty of Texas and Rev. Butler from Illinois. Scripture reading Psalm 107:1-5 and Prayer by Rev. Roosevelt Williams of Jacksonville, Florida. Solo Rev. E. L. Nails of Florida.

Dr. Sams came forth and gave directions for the afternoon session. He presented Dr. McCullen, Dr. Murray and Dr. C. Drigles representatives from the Southern Baptist Convention to bring Convention Greetings.

Board Reports: Benevolent Board made its report through its Secretary, Dr. John W. Williams with Dr. William Bowie, Chairman presiding. Report was received for adoption by motion.

Baptist Training Union Board. Report was made through its Secretary, Dr. J. R. Powell with its Chairman presiding. The report was received on motion for its adoption.

Evangelical Board: The report was made through its Secretaries Dr. H. H. Robinson and Dr. F. Dunn with Dr. E. H. Branch, chairman presiding. The report was adopted by motion.

President Sams presented Dr. Ralph Abemathy director of the Southern Christian Leadership Conference to speak to our Convention.

President Sams called for the report of the committee on new Bodies. Rev. R. McKissick made report and recommended the Southern District Missionary Baptist General Association become a member of

the National Baptist Convention of America. It was moved by Dr. M. L. Price and seconded by Dr. B. O. Byrd that the Southern District Missionary Baptist General Association become a member by paying one hundred dollars (\$100.00) and each church paying fifty dollars (\$50.00) each. Motion carried. An offering was taken for the Southern Christian Leadership Conference in the amount of one thousand one dollars (\$1,001.00).

The Brotherhood Union will meet in the Parent Body meeting place until the hour of the evening session and the Evangelical Board will hold its services after the service tonight. State enrollment continued. The pastor Rev. Carl Atkins represented the Golden Leaf Baptist Church, Cincinnati, Ohio. Adjournment.

WEDNESDAY EVENING SESSION, 8:00 P.M.
SEPTEMBER 10, 1975

Vice-President, Dr. M. L. Price called the session to order with inspirational singing led by Sis. DeWitty of Texas and Rev. Butler of Illinois. Rev. E. Page of Tupelo, Mississippi read the scripture from Matthew 5:1-12. We were led in prayer by Rev. Jerome Brown of Evanston, Illinois. Congregational singing, "At The Cross". Welcome Program. Dr. Price presented Rev. W. E. Cook the pastor of the Enon Baptist Church for the welcome program. A prepared program was rendered for the occasion with the support of the choir from East Bethel Baptist Church, Rev. B. E. Bland, Pastor. Response, Rev. H. J. Johnson of Galveston, Texas. Dr. Price called Rev. Willie C. Carrol of Mississippi and Rev. J. R. Richardson of California to the Pulpit. We were led in singing "Must Jesus Bear The Cross Alone". Dr. Price presented Rev. J. R. Richardson for the evening message, pastor of El Bethel Baptist Church of San Francisco, California. Text: Matthew 25:13; 24:44. Subject: "Be Ready". The man of God delivered a spirit filled sermon, and closed by singing "I Don't Know About Tomorrow". An offering was taken for the Convention.

Thursday morning services in the Parent Body meeting place after which we leave at 11:00 a.m. for the President's message at the Arena at 46th and Market Street.

Without adjournment, services was in the hand of the Evangelical

Board at 10:30 p.m. with Chairman Dr. E. H. Branch presiding. Sermon by Rev. W. E. Hausey of Louisiana.

THURSDAY MORNING SESSION, SEPTEMBER 11, 1975

9:20 a.m. session was opened by Second Vice-President, Dr. M. L. Price. Congregational singing "I Can Hear My Savior Calling". Devotion, Rev. Howard Humphrey of El Paso, Texas and Rev. Malcolm Hess. Inspirational singing led by Sis. DeWitty of Texas and Rev. Butler of Chicago, Illinois, "Never Alone".

Vice-President Price presented Rev. J. E. Atkins from Winter Haven, Florida, who so ably discussed the theme: "Christ's Responsible Church In An Irresponsible World". Matthew 5:13-16; 25:35-36; Micah 6:8. Solo by Rev. T. E. Gainous from Orlando, Florida.

Dr. Price called supplementary reports: Salem Baptist State Convention of Pennsylvania, six hundred forty-five dollars (\$645.00), American Baptist State Convention of Texas three hundred fifty dollars (\$350.00), Southern Baptist General Association two thousand twenty-five dollars (\$2,250.00), Louisiana Freedman fifty dollars (\$50.00), Texas three hundred thirty dollars (\$330.00).

Continuation of Board Reports: No Boards ready to report.

Auditor's Report: Report made by Auditor, Rev. Z. Broadus of Victoria, Texas. President Sams asked that the Boards show in their reports the contributions given to them by the National Baptist Convention of America. We adjourned to meet at the Arena for the President's message. Service was continued at 12:00 noon with Vice-President, Dr. M. L. Price presiding. Congregational singing led by Sis. DeWitty. Prayer was offered by Rev. J. S. Byrd of Texas. Continued singing as flowers were pinned on the officers of the convention.

Dr. Price gave directions for this service and called for the report of the Home Mission Board. The report was given by the Secretary Dr. O. B. Williams with the Chairman, Dr. L. W. Mingo presiding. The report was adopted by motion.

Foreign Mission Board: The report was made by the Secretary Dr. E. S. Branch with the Chairman Dr. F. D. Johnson presiding. The report was received and adopted by motion with the President, Dr. Sams

asking that a special meeting be called to present all errors and in this meeting all things will be worked out.

President's Hour: Music by the National Junior Women Convention Chorus. Solo by Rev. A. Charles Bowie of Waco, Texas, "Rock of Ages".

First Vice-President Dr. B. O. Byrd presented to us our President of the National Baptist Convention of America, Dr. James Carl Sams of Jacksonville, Florida for his annual message. The President was at his best and delivered a most powerful and effective message. After the message he made some recommendations.

1. That the constitution be amended to carry the office of a Third Vice President.
2. That Rev. E. Edward Jones will be this Third Vice-President of the National Baptist Convention of America.
3. That an offering be taken today for:
 1. The Mary Allen College in Texas.
 2. For the Home Mission and Foreign Mission Boards be given five hundred dollars (\$500.00) each.
 3. That two young ministers of this Convention be given five hundred (\$500.00) dollars.
 4. A little girl be given five hundred dollars (\$500.00).
 5. And that the remainder be given to the Foreign Mission Board.

Solo by Rev. F. J. Prince of California.

The President suggested that the other two Vice-Presidents along with the Secretary of the Foreign Mission Board be included in the election. Rev. Westly Grant made an omnibus motion that the President's message be adopted, recommendations adopted and the cabinet be re-elected for another year. It was also moved and second that for Rev. Robert H. Wilson be elected Secretary-Treasurer of the Foreign Mission Board. Motion carried. An offering was raised for the cause. We adjourned to meet at our regular place of meeting at 4:00 p.m. Benediction Vice-President Price.

THURSDAY AFTERNOON SESSION, 4:00 P.M.
SEPTEMBER 11, 1975

The house was called to order by Second Vice-President, Dr. M. L.

Price. Inspirational singing "Leaning on the Everlasting Arms". Devotions Rev. A. McDaniels of Houston, Texas. Scripture reading Revelations 21:1-6. Prayer was offered by Rev. McDaniels. Selection "Guide Me O Thou Great Jehovah".

Theme discussion by Rev. Benjamin Mason, Jr. of New Orleans, Louisiana. Solo by Sis. M. L. Price of Houston, Texas.

Continued State reports: Independent Association of Colorado and supplement from Louisiana Freedman and Kentucky Baptist State Convention. Texas General Convention, St. Luke District Association.

Report of the Publishing Board. The report was made by Bro. T. B. Boyd, III. The report was adopted.

Benediction, Dr. Price.

THURSDAY EVENING SESSION, 7:30 P.M.
SEPTEMBER 11, 1975

The session was called to order by Second Vice-President, Dr. M. L. Price. Congregational singing led by Sis. DeWitty and Rev. Butler. Scripture reading by Rev. Charles W. Holiah, Sr. of Indiana from Psalm 111:1. Prayer was offered by Rev. R. L. Sanders of Texas. Congregational singing continued.

Dr. Price called for the report of the committee on Social Justice. He presented the chairman of the committee, Rev. E. Edward Jones of Shreveport, Louisiana. Rev. Jones presented Rev. Isadora Edwards a member of the committee to give the report. Rev. Edwards spoke from the topic: "Giving Weight to the Weakness of a Fractured Fellowship". Chairman Jones made some recommendations then moved for the adoption of the report and recommendations. The report was adopted.

Vice-President Price presented to us Chaplain James E. Rodgers from the Veterans Administration who spoke to the convention.

Dr. Price called for Rev. N. W. Becon of Texas and Rev. T. J. James of Mississippi to come to the pulpit for the sermon. Music by the choir of the Unkon Baptist Church of Philadelphia. Dr. Price presented Rev. N. W. Becon who called for a solo by Sis. Earleana Harderman of Austin, Texas. We stood and sang "Must Jesus Bear The Cross Alone". Text: Mark 15:27-32. Subject: "Don't Let Them Get You Down". The man of God spoke with power and closed by singing "Beams of

Heaven". President extended the privilege of the church as we sang "Remember Me" An offering was raised. We went into our second service.

Music was rendered by the choir from the Green Pasture Baptist Church of New York, Dr. C. Hambrick, Pastor. Dr. Price presented Rev. Rooks to present the preacher for the hour in the person of Rev. J. D. Washington, President of the Progressive Baptist State Convention of New York. Text: Deuteronomy 32:11-12. Subject: "If It Is Done Right, It Will End Right". The man of God delivered a great message. We will meet at 9:00 a.m. tomorrow morning. Dr. Price asked Dr. Robert Wilson to direct the offering, which was three hundred fifty-nine dollars and twenty-four cent (\$359.24). Dr. Price expressed thanks to the New York delegation.

Benediction by Dr. Evans.

FRIDAY MORNING SESSION, SEPTEMBER 12, 1975

The session opened at 9:10 a.m. by Vice-President, Dr. M. L. Price. Congregational singing led by Rev. Butler of Chicago, Illinois, and Sis. DeWitty of Austin, Texas, "O How I Love Jesus". Scripture reading by Rev. Ed T. Hall of San Antonio, Texas from Psalm 107:1. Prayer by Rev. A. M. Garrett of Oklahoma. Continued singing, "I Am Bound For the Promised Land".

Theme discussion by Rev. E. P. Butler of Indiana. The man of God did a find job in discussing the theme. Solo by Rev. Charles Williams, "Blessed Assurance". Vice-President Price called for continued State reports. The assignees for the sermon were absent. Reports: 1. Chaplaincy Commission. The report was made by Rev. Frank K. Sims of Chicago, Illinois. The report was adopted on motion by Rev. Butler of Chicago, Illinois. 2. Christian Ministry. Report was given by Rev. C. A. Holliday of Fort Worth, Texas. Report be sent to the Secretary. The report was adopted by motion. 3. Educational Board: The report was made by Secretary Hausey with Chariman, Dr. P. S. Wilkinson, presiding. The report was adopted by motion. An offering was taken for the Board. President Sams asked the co-operation in closing the morning session by 12:00 noon. Committee on New Bodies made report bringing to a total of fifty (50) churches. It was moved and

seconded to adopt the report receiving three (3) churches in the Convention. Report of Historian. The report was given by Rev. Marvin Griffin. The report was received by motion. Report from Transportation. The report was made by Rev. M. M. Malone of Houston, Texas. It was moved to adopt the report.

Report of the Statistician. The report was given by Dr. S. M. Lockridge of San Diego, California. It was moved to adopt the report. (Did not turn in report).

Dr. Price presented Dr. P. S. Wilkinson to read a resolution on the Constitution pertaining Article 4 and Section III. The report was adopted on motion by Rev. Kay of South Carolina. Dr. F. Benjamin Davis of Indiana was called for to make report for the committee on Orthodoxy. He talked about "The Threeness in God". It was moved to adopt the report. (Did not turn in report).

We all stood and sang "Must Jesus Bear the Cross Alone". Dr. William Downs from Cleveland, Ohio was presented for the sermon. Subject: "Ministers Tomorrow". Text: Romans 12:1-2. We listened to a powerful message. President Sams made remarks and called for an offering. He asked Dr. Robert Wilson to direct the offering.

EVANGELISM SERVICE, FRIDAY, SEPTEMBER 12, 1975, 7:00 P.M.

Presiding Chairman, Rev. E. H. Branch

Devotional Service

Remarks by Chairman Branch

Offering was taken.

After some timely remarks by the chairman the service was brought to an end.

First Vice-President Byrd after some remarks why the president was absent called for a devotional service, and announced the "President's Night".

Hymn "I Am A Stranger In This Land". Second hymn "Father I Stretch My Hand to Thee". Prayer by Dr. Byrd. Called for the choir to take the stand. The Rev. Grant led us in the song "Ringing Out". Dr. Wilson took charge of the service. Dr. Wilson gave some very impressive

remarks about Dr. Branch and his service as Chairman of the Foreign Board. Vice-President Byrd called for a song "Time, Time Has Made A Change".

Vice President Byrd presented President Sams of the convention. President Sams made some timely remarks of the trip to Atlantic City, New Jersey to be with the Progressive National Baptist Convention of America. The President made mention of the visiting choirs of the churches of Philadelphia, Pennsylvania who came to participate in services. Our own directress assisted in the musical service. Singing several numbers, "He Lives; Soon I Will Be Done With The Trouble of the World". President, made some remarks and called for a solo by Mrs. Betty Sanders, Lakeland, Florida, "Brought Me From A Mighty Long Way". Dr. E. Stanley Branch brought the message, Theme "Life Is A Great Challenge". Solo, "Now I Know", Mrs. E. S. Branch. An offering was taken seven hundred fifty dollars and forty-five cents (\$750.45). Meeting adjourned to meet at 9:00 a.m. tomorrow morning.

Report on the testament dinner - the cost one thousand seven hundred twenty-eight dollars and ten cents (\$1,728.10) paid out. One thousand six hundred fifteen dollars and fourteen cents (\$1,615.14) left. The offering tonight, seven hundred fifty dollars and forty-five cents (\$750.45). Total given to Dr. Branch two thousand three hundred sixty-five dollars and fifty-nine cents. The Independent Association gave him two hundred fifty dollars (\$250.00).

Announcements were made regarding meeting of the different boards.

The convention bowed in prayer for Sis. Pettaway, wife of our past President, who is very ill.

After final words from the President we sang "Blest Be The Tie That Binds". Benediction, Dr. Branch.

A donation was given to Sis. M. Duncan a member of the Tender Temple M. E. Church.

SATURDAY MORNING SESSION, 9:30 A.M. SEPTEMBER 13, 1975

Meeting called to order by Vice-President, Dr. M. L. Price. Congregational singing led by Sis. DeWitty of Texas and Rev. Butler of Illinois. Scripture reading, Psalms 19 and Prayer by Rev. S. W. Pullen of Louisiana. Continuation of inspirational singing.

Dr. Price presented Rev. A. Belnard Devera of Oregon, for the discussion of the theme. Inspirational singing "Down by The River Side". Inspiring remarks by Dr. Price.

Golden Age Hour. We all stood and sang "Must Jesus Bear The Cross Alone?". Dr. Price presented Rev. C. E. Galloway, President of the Missionary Baptist State Convention of Louisiana and Pastor of the Hopewell Baptist Church of Shreveport, Louisiana for the sermon. Text: Psalm 22:4-5, Subject: Faith of Our Fathers.

The man of God delivered, preached with power and brought to us a great message. An offering was taken in the amount of two hundred thirty-one dollars and eighty-five cents (\$231.85). A suppliment to the Freedman Louisiana General Association amounted to one hundred sixty dollars (\$160.00) The Missionary General Convention of Texas fifty dollars (\$50.00). Dr. Price presented the host pastor for the 1976 session of the convention who invited us to come to Detroit, Michigan in 1976, all is now ready. Dr. P. S. Wilkinson presented Rev. L. H. Mills, pastor of Mt. Sinai Baptist Church of San Antonio, Texas who extended an invitation to entertain the 1979 session of the National Baptist Convention of America. It was moved to except the invitation with Rev. L. H. Mills and the Mt. Sinai Baptist Church will be host.

Youth organization. Dr. Price gave to the convention Dr. B. W. Noble youth advisor who had us to bow our heads thanking God for the life of Dr. Earl A. Pleasant. Then presented a wonderful and

inspiring program by the youth of the convention. An offering was taken for the youth convention in the amount of five hundred three dollars and sixty-six cent (\$503.66). Another partial report from the Missionary Baptist State Convention of Texas in the amount of two hundred dollars (\$200.00).

Senior Women's Auxiliary No. 2 brought a display to the Parent Body and presented one thousand dollars (\$1,000.00) for the Foreign Mission work in Africa, and also presented one thousand dollars (\$1,000.00) for the building in Panama, and one thousand dollars (\$1,000.00) for the Orange Grove in Florida, a total of three thousand dollars (\$3,000.00). Sis. Dunlap of New Orleans, Louisiana paid tribute to her President, Sis. Hattie L. E. Williams.

Vice President Price presented Dr. J. C. Sams our National President for the business session. President Sams explained the manner of election of Thursday, that it included the three Vice-Presidents,

Corresponding Secretary and the Chairman of the Foreign Mission Board. Rev. Albert Chew is the Corresponding Secretary and Rev. Robert Wilson is the Chairman of the Foreign Mission Board. He called for a motion to confirm the corresponding. Rev. Robert Wilson made a motion for Rev. Albert Chew to be Corresponding Secretary. Carried.

President Sams also explained that he had fulfilled the recommendations he asked for at the close of his message.

He also called for someone to fill the office of Chairman of the Committee on Social Justice. It was moved by Rev. E. Edward Jones for Rev. Rudolph McKissick to be Chairman of Social Justice. It was moved for the Commission of Social Justice be extended to five members. Rev. E. Boyd Ester of California, Rev. Liggins of Oklahoma, these are the persons added to the commission. It was moved for Rev.

L. W. Smith of Louisiana to be the Fourth Assistant Secretary of the Parent Body.

President Sams stated that after meeting with the Progressive National Convention they are serious that we have a tribune relationship in 1980. It was moved and recorded to accept suggestion.

It was moved by Rev. Robert Wilson that we recind the action taken this morning on the meeting place for the convention for 1979. We will meet in Detroit, Michigan in 1976, in New Orleans, Louisiana in 1977 and in Denver, Colorado in 1978.

Report of the Finance Committee. Report made by Rev. Johnson.

| | |
|---------------------|--------------|
| Junior | \$ 4,000.00 |
| Mission No. 2 | 14,220.86 |
| Senior Mission | 17,300.00 |
| Nurses | 4,119.50 |
| Brotherhood | 16,750.00 |
| Ushers | 4,490.34 |
| Youth Department | 1,453.46 |
| Pastor's Conference | 1,114.00 |
| President's Hour | 12,164.58 |
| Parent Body | 64,506.84 |
| | <hr/> |
| | \$129,013.40 |

It was moved for the adoption of the reports.
Reports of Auxiliaries and Boards with Recommendations.

| Auxiliary | Total Raised | Expenses |
|----------------------|-------------------------|----------|
| Senior Women | 14,220.86 | |
| Senior Mission No. 2 | 3,000.00 Special effort | |
| Total | \$17,220.86 | 5,688.34 |

This report was adopted with recommendation.

| | | |
|--------------|----------------|----------------|
| Junior Women | 6,674.11 | 6,419.11 |
| | 500.00 Special | 500.00 Special |
| | \$7,174.11 | 6,919.11 |

This report with its offices was adopted.

| | |
|-------------|----------------|
| Usher Board | 6,104.20 |
| | 500.00 Special |
| Total | \$6,604.20 |

This report with its officers was adopted.

| | |
|--------|-------------------------|
| Nurses | 3,899.50 To Parent Body |
| | 500.00 Special |
| Total | \$4,399.50 |

This report with its officers was adopted.

Brotherhood - Report will be held up until the report can be made in writing.

| | |
|------------------|----------------|
| Youth Convention | \$4,939.84 |
| | 100.00 Special |
| | 503.66 |
| | \$5,543.50 |

This report with its officers was adopted and the recommendations given to the councilor to confer with the President.

| | |
|-------------|----------------|
| Brotherhood | \$15,620.00 |
| | 500.00 Special |
| | \$16,120.00 |

This report along with its officers was adopted.

| | | |
|---------------------|------------|----------|
| Pastor's Conference | \$1,414.00 | \$739.00 |
|---------------------|------------|----------|

This report with officers was adopted.

| | | |
|----------------|------------|------------|
| Senior Women's | \$4,675.42 | \$8,898.00 |
|----------------|------------|------------|

Gave to President \$10,000.00 plus \$1,000.00 to be used as he sees fit. This report with officers was adopted.

Report of Boards:

| | |
|--------------------|-------------------------|
| Home Mission Board | \$5,919.79 Money Raised |
|--------------------|-------------------------|

This report with officers was adopted.

President Sams announced that Sunday services will be held at the Enon Baptist Church, the host church.

| | |
|-------------------|----------------|
| Educational Board | \$4,661.29 |
| | 100.00 Special |

This report with officers was adopted

| | |
|-------------------|----------------|
| Evangelical Board | \$1,449.55 |
| | 300.00 Special |

This report with officers was adopted, and special recommendations be conferred to the President.

| | |
|-----------------------|----------------|
| Foreign Mission Board | \$11,737.20 |
| | 500.00 Special |

It was moved to adopt the report with recommended officers.

A Substitute motion prevailed that instead of Rev. R. R. Williams as chairman, Rev. F. D. Johnson and 33 for Rev. R. R. Williams. It was moved for all officers.

It was moved for all officers to be elected. A substitute motion made to elect all but the Vice-Chairman. President Sams ruled the substitute motion out and we vote the motion.

| | |
|------------------|------------|
| Benevolent Board | \$5,700.00 |
|------------------|------------|

This report along with its officers was adopted.

| | |
|------------------------------|----------------|
| Baptist Training Union Board | \$1,028.00 |
| | 200.00 Special |

This report with officers was adopted.

Announcements of the mass meeting service for Sunday at the host church at 3:00 p.m. and statements from the Chairman of Public Relations. President Sams announced the 11:00 a.m. service will be at the host Church

The Evangelical Board will be in charge of the service.

Benediction, Rev. E. Edward Jones.

SUNDAY MORNING SESSION, SEPTEMBER 14, 1975

Session was held at the host church, Enon Baptist Church, Rev. W. E. Cook, pastor at 19th and Green Streets. 9:30 a.m. Model Sunday

School conducted by Dr. N. Samuel Jones. Inspirational singing. We were led in prayer by Rev. Jessie Taylor. Continued singing "Blessed Assurance". The lesson for today, Subject: "A Free, Yet Accountable, Creature. Genesis 3:1-13. We read the lesson responsively. Dr. Jones presented our 2nd Vice-President, Dr. M. L. Price who gave the preview of the lesson. Selection "Near The Cross". An offering was taken as we all brought our offering to the altar. Amount of the offering seventy-six dollars and seventeen cents (\$76.17). Rev. Smith of Tennessee prayed the prayer of blessing. Rev. Jones presented Rev. Samuel Wiedman, Jr. Superintendant and Assistant Pastor of Enon Baptist Church who extended greetings. Remarks from host pastor, Rev. W. E. Cook. Remarks, Dr. N. Samuel Jones. Selection "Pass Me Not". School was dismissed by Dr. M. L. Price.

10:50 A.M. MORNING WORSHIP

Devotion by the Deacons of Enon Baptist Church. We followed a printed order of service for the worship services conducted by Pastor, Rev. W. E. Cook. An offering was taken for both the church and the convention. Dr. M. L. Price presented Dr. James Carl Sams for the morning message. We stood and sang "I Love The Lord He Heard My Cry" led by Dr. Price. Dr. Sams came forth and offered prayer then chose text from Acts 3:4 and 8. Subject: "The Togetherness of the Saints as they Walked to Church". The man of God brought a great message. The privilege of the church was extended as Sis. M. L. Price sang a solo. Four (4) came forth for church membership. Three (3) were for baptism. One (1) for reinstatement.

An offering was raised for Sis. C. D. Pettaway.

We stood and received the benediction by Dr. James Carl Sams.

3:00 p.m. Mass Meeting with combined efforts of the Boards of the Convention. Sermon Dr. Robert H. Wilson. Remarks and announcements.

This brought to a close the 95th session of the National Baptist Convention of America.

Dr. James Carl Sams, President
Rev. Rufus J. Daniels, Rec. Sec.
Rev. C. L. Pennywell, 1st Recording
Assistant Secretary

In reference to the constitutional feature as relates to Article 4 of the constitution as recommended by the President in his annual message, September 11, 1975.

Be it resolved that the article will read thus: The officers of this convention shall be President, 1st Vice-President, 2nd Vice-President, 3rd Vice-President, Recording Secretary, 1st, 2nd, 3rd, and 4th Assistant Recording Secretaries, Corresponding Secretary, Statistical Secretary, Treasurer, Auditor, Director of Public Relations, Historian, and Secretary of Youth Activities.

Each officer shall be elected annually.

Section III

The 2nd and 3rd Vice Presidents shall perform the duties of their offices as ordered and approved by the President.

Recommendations from Committee on Social Justice

- I. That this convention go on record as pledging ourselves to an all inclusive program of Evangelism.
- II. Bicentennial Revival between now and July 4, 1976 with emphasis on a back to God Movement.
- III. That we encourage proven men to run for elected position. That we pray for leadership for nation.

3rd ANNUAL REPORT OF THE COMMISSION ON TRANSPORTATION OF THE NATIONAL BAPTIST CONVENTION OF AMERICA

Rev. M. M. Malone
Chairman

Theme: "I HAVE BROUGHT THEE MY SON" Mark 9:17.

August 12, 1975
Philadelphia,
Pennsylvania

President Sams, Vice Presidents Byrd and Price, Officers and Messengers of the National Baptist Convention of America,

Greetings:

We are happy to bring to you the 3rd Annual Report of the Commission on Transportation.

We have come from the East and the West, from the North and the South, and I am sure that each of us have breathed a prayer of thanksgiving to God Almighty for the divine protection and safety that only He can give.

As we have previously stated from the outset, that it was our objective to get the largest number of people to the Convention in the most economical way possible, to travel in groups by chartered Buses etc. all over this nation, and we have urged the people in all of our cities to organize in groups.

We have suggested to many people to take their vacation at this particular time that they may be able to attend the Convention.

This year we pioneered in connection with the Brotherhood under this Commission and chartered a plane to come to this meeting, however, there are many groups that I have worked with personally in

helping them to get organized to come on regular flights.

We are still working to find a better way to reach more people — the thing that I want most is for every member of this Convention to have in his possession an "ID" card, an identification card that the Airlines will honor and give us a special rate similar to the Clergy Certificates issued by the Railroad and Bus Companies.

We will need to have the strength and weight of the Convention behind us. It will be necessary for us to know the number of people who have enrolled in this Session and then we will have some figures to negotiate with.

We have made long distance calls over the nation and have done much traveling in the interest of this Commission and the people have been hospitable and cooperative in every respect.

As you know, we had to organize for our trip to the Baptist World Congress held in Sweden this year which I will say more about later in this message.

I would like to point out again our objective, which is, "to get you to the Convention in large numbers in the most economical way possible."

We have a table now for our Commission in hopes that you will stop by and register with us that we may put you on our mailing list.

We would also like to know by what means of transportation you used to come to this meeting in Philadelphia.

We would like to broaden this Commission that we may have representatives in all of the various sections of the country. Not for me, but for the good of our Convention.

Now I would like to take a few minutes to tell you about our trip to the Baptist World Congress held in Sweden.

I've had the privilege of attending the Baptist World Congress outside of the United States three times; in Brazil in 1960, in Japan in 1970 and this year in Sweden.

This by far, was the greatest trip I've ever had. In the group this Commission led there were 22 outstanding members of the Convention and the Lord blessed us marvelously.

There were approximately 250 people from our Convention in attendance including the Choir from the St. Stephens Baptist Church in Kansas City, Missouri with Dr. John W. Williams the Pastor.

After the meeting in Stockholm our group toured the Holy land which I am sure many of you have had the opportunity to do.

Personally, I wanted to "walk where Jesus walked. We drank water from Jacob's well we were baptized in the Sea of Galilee. I washed my face in the Jordan river and collected rocks from the dead sea.

We had the ordinance of the Lord's Supper administered in the Garden of Gethsemane went on to Paris and to London and held worship service in our Hotel on Sunday in London.

We saw the "Changing of Guards" in Buckingham Palace. We did not see the "Queen" but we were not disturbed because we knew the "KING" the Lord Jesus Christ.

Expressions of Gratitude and Inspiration From Various Members of the Tour.

From Rev. S. J. Gilbert — "The Tour was excellent and informative."

From Mrs. V. M. Burns — President Women's Aux. Lincoln District Association. "The experience was wonderful beyond my fondest dreams and was certainly fulfilling."

From Dr. R. E. McKeen — "God's marvelous works will be seen and felt in all generations."

From Rev. James Gentry — "The Tour was most delightful and informative."

From Mrs. Verna L. Anderson — "The Inspirational Tour with, Rev. M. M. Malone as Chairman was one of the most inspiring and informative and enjoyable trips I have ever been a part of. Most of all I feel that I have gained some lasting friends. This trip will ever linger in my heart." Member: HISD — Houston, Texas.

Tour Host — Your humble servant:

I want to personally express my gratitude to Better Tours and Travel Agency for their aid in helping us to organize and make this Tour as has been expressed by many a most rewarding experience.

I also want to express my appreciation to the many who trusted in my integrity and interest and took part in this great experience.

It is our hope to serve this Convention in this capacity beneficially numerically as well as financially and spiritually.

Rev. M. M. Malone

**REPORT OF COMMITTEE
ON ORTHODOXY
THE THREENESS IN GOD**

Dr. F. Benjamin Davis

The first Sunday after Pentecost or Whitsunday is emphasized by several branches of the Christian Church as Trinity Sunday. It has rightly become a day toward which the whole Christian year leads. The journey that starts at Advent, and proceeds through Easter and Whitsunday, reaches its triumphant end on Trinity Sunday; the score or more of Sundays that follow are dated "after Trinity."

Trinity Sunday celebrates a mystery, in the sense of being beyond all human knowledge. If the last great festival of the Christian year led us to worship a God whose nature could be fully comprehended it would lead us to one who would be too small to be God. For, if the infinite can be completely understood and comprehended by the finite, then the infinite is no longer infinite. Trinity Sunday calls us to rejoice in the mystery of God.

Belief in such doctrine as the Trinity can only come after a person is convinced that such truth has been revealed by the Eternal God Himself. It is not to be expected that a person can accept the doctrines taught in the Bible as true, without being first convinced that the Bible is the Word of God. We do not claim that it is possible to prove the truth of this Threeness in God by rational argument or by evidence external to the Bible, but perhaps a few words of explanation may remove some of the misunderstandings about this, perhaps, the most difficult of all the Christian doctrines to explain and to understand.

The definition given of this doctrine is "the New Hampshire Confession of Faith, revised at certain points, and with some additional articles growing out of certain needs" as contained in the Baptist Faith and Message.¹

"There is one and only one living and true God. He is an intelligent, spiritual, and personal Being, the Creator, Redeemer, Preserver, and

¹ A statement adopted by the Southern Baptist Convention.

Ruler of the universe. God is infinite in holiness and all other perfections. To Him we owe the highest love, reverence, and obedience. The eternal God reveals Himself to us as Father, Son, and Holy Spirit, with distinct personal attributes, but without division of nature, essence, or being. God as Father reigns. Christ is the eternal Son of God. The Holy Spirit is the Spirit of God."²

What is meant by this definition is that the Christian God is one God, not three Gods, but that in this single Godhead there are three equal persons, God the Father, God the Son and God the Holy Spirit. We must admit at once that the human reason has extreme difficulty in even understanding how this can be true, and that the doctrine could never have been discovered by unaided human reason. We must accept the doctrine only because God has revealed it to us in the Bible. But though it is difficult to understand, that cannot be used as an argument against our accepting it as true, if God has revealed it. The very difficulty of understanding it lies in the fact that it is an attempt to explain the infinite nature of the hidden mysteries of God in finite language. There are many things in the world which are true but which cannot be understood. What is the real nature of electricity? What is life? What enables a human body to turn the same food into bone, teeth, flesh, and hair? These are a few of the questions which man has never been able to answer, and probably never will, but that fact does not affect their truth. They exist, and their existence does not depend upon our understanding them. In the same way the Triune God exists and His existence does not depend upon our understanding the mysteries of His nature.

We often hear it said that there is no doctrine of the Trinity in the Bible.³ This is true if one is looking for a formulation of the doctrine of the Trinity in technical terms. It is not true if one studies the accounts of Christian experience and Christian living in the Bible. Men and women knew what it meant to be brought to the Father, by the Son, through the Holy Spirit. They understood that; it was a fact in their experience of divine grace. Jewish Christians reminded Gentile Christians, "There is no barrier between us, because in Christ we both have access in one Spirit to the Father." (Eph. 2:18)

² Ibid.

The formal doctrine of the Trinity was eventually stated because the ordinary Christians had for many years worshiped the Triune God and experienced his power, and left Christians down through the generations and today an example of how the Triune God may be known by all of us in life and in experience, whether or not it is our duty to study technical theological language. In short, you don't have to be a theologian to comprehend and know, and to know about, "the Threeness in God." In so far as we are Christians at all, it is because of what God, Father, Son and Holy Spirit has done for us and in us. The more a believer knows about the Bible and the experiences of the early Christians, the more he automatically "lives trinitarianly."

We must notice carefully that the message of this doctrine is a message about the One God. This doctrine witnesses to the unity or oneness of God. Those men of Israel who became the first Christians never, for a single moment, doubted the age-long certainty of Israel: "The Lord is ONE." As Christians, however, they knew how much more there is in that ONE-NESS than anyone had previously imagined. This may be a poor, but I hope, not a misleading way of describing what it meant for them to think and live "trinitarianly." The fact that the Bible reveals God's nature as a Trinity, helps us to understand Him as a self-conscious, loving Being, and adds new fullness and richness to our conception of Him. A great many illustrations are given of the Trinity, all of which never do full justice to the facts. It is said that fire has qualities such as light, heat and the power to consume combustibles, so God has three ways in which His activities appears, but this is only an imperfect analogy, and does not do full justice to the persons of the Godhead. Innumerable similar analogies could be given, but they are all imperfect and in reality explain nothing.

Reflecting on the doctrine of the Trinity, we are reminded that everything we know about Jesus, and everything we know about the Holy Spirit is truth about the One God. Whenever we think of God, the Holy Spirit is truth about the One God. Whenever we think of God, the Father, we must think also of the Son and of the Spirit. As Dr. Donald Baillie put it, "The God who was incarnate in Christ dwells in us through the Holy Spirit; and that is the secret of Christian life."⁴

Maybe the Apostle John was thinking about the same problem of the relationship of Father, Son, Spirit. Meditate on these few words out

³ A Theology of The Living God by L. Harold DeWolf. p. 274

of many similar ones in the Bible: "By this know ye the Spirit of God: every spirit that confesseth that Jesus Christ is come in the flesh is of God." I John 4:2. "Whosoever shall confess that Jesus is the Son of God, God dwelleth in him, and he in God." I John 4:15. "Whosoever denieth the Son the same hath not the Father; he that confesseth the Son hath the Father also." I John 2:23.

This may be the proper place to present an often used Scripture, which to me seems to be misunderstood by holders of nearly all points of view the trinitarians, the unitarians, and the "Jesus Only" Christians. I am using "Jesus Only" to communicate to the popular mind. This group of Christians belong in the Unitarian Camp, so to speak. The difference is that they, in varying degrees, comprehend the totality of the Godhead in or under the Second Person of the Holy Trinity rather than the First Person.

The familiar Scripture which is misunderstood is Matthew 28:19 - "baptizing them in the name of the Father, and of the Son, and of the Holy Spirit." This is misunderstood. Some Baptist and others speak about baptizing in the "name of the Father," in the "name of the Son," and in the "name of the Holy Spirit." Some Pentecostals and Apostolics go so far as to ask and answer. What is the name of the Father, which is merely a title? What is name of the Son, which is merely a title? And, what is the name of the Holy Spirit, which is no name? These Christian friends come up with the idea that the name of the Father is Jesus, the name of the Son, naturally is Jesus, and the name of the Holy Spirit which is sent in the Son's name, is Jesus. Why do people have to read into the Word of God rather than just taking what the Bible says?

Jesus said, baptizing them into the name, singular. What is the name? The perfect name is declared to us by Jesus Christ, our Lord, even "the name of the Father, and of the Son, and of the Holy Ghost;" all three parts are one name: Father, Son, Spirit. In this name is united and summed up all that was taught of in the Old Testament in the names revealed to patriarchs and prophets under the Old Covenant. The "name of the Father, and of the Son, and of the Holy Ghost," only opens in its fullness what was taught in past, and under a veil, in the names "Elohim," "Jehovah," "El Shaddai," and "Adonai."

This New Testament name comes to us from the mouth of the risen Christ, and is yet revealed by Him to those, who having known Him

after the flesh, and in His divided and partial manifestations. His will is that we should know Him, and that we are partakers of His very nature (2 Peter 1:4), thus called to reveal, not in word only, but in deed and life, something of that glory which is set before us in this last most wondrous name, of "the Father, and of the Son, and of the Holy Spirit."

Let us then turn to this name. (John 17:26). First then "the name of the Father, and of the Son, and of the Holy Spirit," is one name," but "into the name, of the Father, and of the Son, and of the Holy Spirit." For, as He said to the Scribe, "The Lord our God is one Lord." (Mark 12:29). What this name therefore declares is ONE God, in what, for want of a better word, we call Three Persons; a "Father" who eternally produces Himself in His "Son," and by His "Spirit," and who, in His very being, even as in His works, is a witness of unity in plurality, and of a giving forth out of Himself, and a communion with Himself, which to our fallen senses seems well nigh impossible. We shall see what is involved in this Three-fold Name, as we look more closely.

What then does this name declare? God is Father, therefore there must be a son, and that the Father and Son are ONE in One Spirit.

This then is the crowning name, "Father, Son and Holy Spirit," the witness that there is in God all, and more than all, that the creature can need for its salvation, a Will in the "Father," who can never change, to bless and do us good, a Word in the "Son," who is no less changeless, to make us know the Father, and a Power in the "Holy Spirit," who is Almighty, to fulfill the WILL and WORD of GOD, until through judgment all things are made new.

We need the name in all its fullness, "Father, Son and Holy Spirit." We cannot take one part of it and deny the rest, without robbing God of His glory, and ourselves of the grace which He possesses for us. Such is the name, which sums up "that which may be known of God (Rom. 1:19), revealed by Christ Himself, to those who, having first known Him after the flesh, have come in due time, through fellowship, to see and know Him in resurrection also.

Thus in different measures and in different ways in the last great name of God, the name of "the Father, the Son, and the Holy Spirit,"

4 D. M. Baillie, "God Was in Christ", p. 154.

revealed and opened to believers; some apprehending it as it unveils vital relationships in God; some, as it meets the needs of His creatures, who have fallen from Him.

Here is richness of faith in God the Father, and in God the Son, and in God the Holy Spirit! This seems to be a kind of progressive revelation. We characteristically believe first in a Creator, then in Jesus Christ, and then in the Holy Spirit who came into the lives of the disciples at Pentecost.

The doctrine of the Trinity rightly affirms that God the Father is the ground of all existence, all truth and all hope, that Jesus Christ the Son of God is His WORD incarnate, and that the Holy Spirit is our present comforter, guide and enabling power. However, the traditional formulas concerning the Trinity have, by making a metaphysical mystery of it, produced a vast amount of needless speculation which is today quite unprofitable to renew. The truth concerning the relations of the three "persons" in the Trinity seems far less complicated and difficult of discovery and formulation than most theologians of past centuries have believed.

Perhaps no other hymn is more popular than the so-called doxology: "Praise God, from whom all blessings flow; Praise Him, all creatures here below; Praise Him above, ye heavenly host; Praise Father, Son and Holy Ghost!" Though few Baptists are able to give a detailed definition of the doctrine of the Trinity, faith in God as Father, Son, and Holy Spirit is part of the common Baptist heritage.

Baptists believe in the Holy Trinity because the one God, the God of Abraham and Isaac and Jacob, as the Old Testament likes to call Him, has revealed Himself in Scripture as Father, Son, and Holy Spirit.

However, this experience of the Trinity points to the eternal Trinity; classical orthodoxy asserts that God was always three in one. This means that although the Son became man in Jesus Christ, this is not an evolution in God, but from all eternity God was Father, Son and Holy Spirit. This assertion of the eternity of the Trinity safeguards the Christian understanding of God against all pantheistic and mystical charges.

The doctrine of the Trinity is an attempt to express the reality of God and guard it against certain obvious and historical misunderstandings.

By affirming our belief in the Trinity we reject two prevalent interpretations as inadequate and false. (1) One is Unitarianism, the assertion that there is one God, but only one, rather than three persons. The Son is not God and neither is the Holy Spirit. This view was rejected very early in the history of the Christian faith, and the Baptist interpretation of Scripture has unanimously joined in this rejection. (2) The second prevalent interpretation removing this tension in God is known as Sabellianism, which was also rejected early in the history of the Christian Church. Sabellianism asserts that there is one God and that the Father, Son and Holy Spirit are merely three modes in which this one God appears. This view has been rejected because it denies the living encounter in God.

On the other hand, the doctrine of the Trinity protects the Orthodox Faith against any form of tri or three-theism. There are not three gods, but only one. Each person in the godhead is coeternal with the two other persons.

The doctrine of the Trinity does not dispel the mystery of God. It does not explain God. It is an effort on the part of the Christian Church to protect its witness to God against misinterpretation and perversion. The theologians of the early church who had a hand in defining these doctrines were not interested in mere speculation. They were not professors of philosophy, or even theology — actually, they were veterans of persecution who had often demonstrated their willingness to live and die for their faith. They insisted on this definition of the Trinity because they saw in it the only way to preserve all the confessions of the Christian faith about God. However, in order to understand this attitude we ought to keep in mind that these confessions appear in the context of worship and adoration. It is impossible to understand any assertion of the Bible Faith and, most especially, the confession of the Trinity, apart from the worshiping and praying community which makes the confession. The doctrine of the Trinity is for the Biblical Faith not abstract metaphysical speculation — but adoration and worship of the God who has revealed Himself in His Word: Father, Son and Holy Spirit.

The doctrine of the Trinity really reminds us that God is "personal in an incomprehensible way"; and indeed it is but a hint of the "inconceivable distinctions in God himself, and especially of the

paradox of the revelation to man of a God who according to His essence cannot be revealed to man."

The doctrine of the Trinity must stand for real distinctions in God, and, moreover, for the kind of distinctions on which orthodox belief has always insisted: the three Persons are not three parts of God, and yet they are not mere attributes, or shifting aspects, relative to our apprehension, or arbitrarily selected from among others, but are the eternal being of the God who has revealed Himself to us in Christ and dwells in us by the Holy Spirit. Thus, God is a Trinity in Unity, and social organism inspired by mutual love.

Thus the paradoxical Christian knowledge of God inevitably came to be expressed in the Trinitarian form: God the Father, God the Son, and God the Holy Spirit, three in one. Not in the sense of three successive parts played by God, or three successive phases of His being, as the Modalists of the third century sometimes said; for God was and is ever the same, and it is the same Holy Spirit who inspired the Old Testament prophets that can take the things of Christ and show them to us. Nor, again, in the sense of a symmetrical triad of Persons with quite separate functions. We do not exhaust the truth of the matter by saying that while God the Father reigns eternally on high, God the Son was incarnate in Jesus on earth, and God the Holy Spirit dwells in us. The New Testament can also speak of God the Father dwelling in Christ, and of the Holy Spirit, being given to Christ; and it can speak of God the Father dwelling in us and we in Him, and of Christ dwelling in us, and we in Him.

These revelations are not the work of three individuals, however closely united in harmonious purpose. They are the work of one God.

Let us examine the relationship of God — as Father, as Son, and as Holy Spirit. It is a relation — not of speculation or metaphysics.

It is important to recognize at once that the Trinity is, in the first instance, not a dogma of theology at all but a datum of experience. Historically the Trinity of experience long antedates the Trinity of Dogma. Hodgson's striking epigram: "Christianity began as a trinitarian religion with a unitarian theology."⁵

The threefold designation of God as Father, Son and Holy Spirit is present within the New Testament in two crucial passages of immense influence upon Early Christianity — the Great Commission and

Baptismal Formula attributed to the Risen Christ which concludes Paul's Second Letter to the Corinthians (13:14) – and that these two "trinitarian" phrases worked their way into the heart of Christian thinking through frequent repetition in the worship of the Christian Churches, worship which sought to voice not what theologians presumed to be true of the Being of God but what ordinary Christians knew to be true of their experience of God.

Likewise, that the three-fold distinction was a constitutive element of Paul's most creative and central teaching, as in Romans 8, and of the Fourth Gospel in the crucial passages which places on the lips of Jesus the promise of the Counselor, the Spirit of truth, whom the Father will send in His name and who will bear witness to Him and guide His followers into all truth. (John 14:15-26; 15:26-27; 16:7-15) And these great passages in both Paul and John are, again, declarations of experience, of what was already most assuredly known to be fact in the life of the First-century Christians.

Whatever we make of the Trinity of Dogma, the Trinity of Experience remains. Indeed, the crucial question in all speculation thought about the Trinity in precisely this: whether it is legitimate indeed necessary, to recognize as true of the inmost reality of the Divine Being distinctions which are indisputably real within our experience of the Divine Being. It has been well said:

"The story of the Trinity in ecclesiastical history is the story of the transition from the Trinity of experience, in which God is self-revealed as the Father or Creator and Legislator, the Son or Redeemer, and the Spirit or sanctifier, to the Trinity of dogma, in which the three-fold self-disclosure of God is but the reflexion, as it were, of a threefold distinction within the Divine Nature itself."⁶

The doctrine of the Trinity, then is not basically an attempt to force upon Christianity credulity an unintelligible and incredible speculation regarding Ultimate Reality; it is the effort to discover what must be true of Ultimate Reality because of what our experience of that Reality tells us.

Affirmation of the Trinity and some attempt to explain it are an inevitable and inescapable corollary of Christian certitude.

s Leonard Hodgson, *The Doctrine of the Trinity*, p. 103.

The doctrine is demanded by New Testament faith. It is a summing-up of the New Testament experience of faith. It is not an exotic something added to New Testament Christianity by later generations.

Yet, we must begin, rightly, with an honest and humble confession of the incomprehensibility of the Divine Nature and the limitations of human speculation. The doctrine of the Trinity did not come out of the rarefied atmosphere of some professional theologians' study. It is not something a few learned doctors imposed upon the church. (a) It is the product of deep religious experience on the part of the rank and file of Christian believers. (b) The doctrine of the Trinity is, of course, beyond our intellectual comprehension.

We must conclude with the fact that the doctrine of the Trinity rightly affirms that God the Father is the ground of all existence, all truth and all hope, that Jesus Christ the Son of God is His Word incarnate, and that the Holy Spirit is our present comforter, guide and enabling power. The more we study the New Testament, the truth concerning the relations of the three "persons" in the Trinity seems far less complicated and difficult of discovery and formulation than most theologians of past centuries have believed. We must never forget that the original root of the doctrine was, in the experiences recorded in the New Testament, the mighty impact of Jesus Christ upon their lives, and the Holy Spirit, as they called this new experience or the God newly known in this experience, was indubitably new. Yet, God was one of that they were sure. These three truths, the newness of God in Christ, and in the Holy Spirit, and the identification of that God with the only true God long known as Creator and Judge, must at all cost be preserved.

6 W. Fulton, article "Trinity," *HERE* Vo. 12, p. 459.

REPORT ON COMMISSION ON THE CHRISTIAN MINISTRY

President Sams, Vice Presidents Byrd and Price, Officers, and Messengers to this 95th Annual Session of the National Baptist Convention of America.

Today is our finest hour to proclaim God's eternal word through three major phases of ministry, preaching, pastoring and teaching, I was touched by reading the seven worlds of the minister by Gerald Kennedy. In his book he writes about each with conviction, courage and commitment. Time will not allow me to review or speak on the full content of each, but they speak to each of us who are called of God to fulfill his Commission. Jesus came preaching, teaching and healing. The Theme of our Commission on the Christian Ministry last year was "Tomorrow Is Here" emphasizing our need for continued education. If a minister wants his continuing education to have payoff, personally and in the life of the Church, attention must be given to involving many other parts of the Church System along with the Pastor in the continuing education process. To fulfill our Christian Ministry through three major emphasis—Preaching, Pastoring, and Teaching.

I. THE PREACHER: Luke 8:1 "And it came to pass afterward, that he went throughout every city and village, preaching and shewing the glad tidings of the kingdom of God: and the twelve were with him;"

I shall begin by describing briefly the three conviations which undergirded my own ministry—viz—conversion, my calling and commitment. With these three I wish to say without any reservation I know that the Spirit of God has and is a prime mover in my life.

I believe in the Church and its necessity for the creation and maintenance of a Christian Society. My personal ministry has now extended over thirty-five years, any illusions with which I may have started with at the age of eighteen have been destroyed. I believe in the Church and am confident that it will be preserved until the end of time and that it is essential to the realization of our Lord's kingdom.

I am a Baptist preacher and certain that the most wonderful job in the world has been entrusted to me. I have no prejudice against any other profession. Some of my best friends are college professors, social

workers, business men, doctors, successful common laborers with various employment. But there is no doubt in my mind that while I might trade salaries with some of them I would not trade jobs with any of them.

I have a feeling of being unworthy of God's continued goodness to me. It is my sincere belief that the Christian faith is God's answer to the human needs and human problems.

II. THE PASTOR: And he said to him, "Lord you know everything; you know that I love you." Jesus said to him. "Feed my sheep." John 21:17.

Those of us who have grown up within the Christian Church have assumed that the pastoral function is old hat. It would be a good thing if we would pause for a moment and consider how dramatically different and wonderful it really is. The years of my ministry have increased my respect for the pastoral function, and today it seems to me clearer than ever that all of our sophisticated attempts as pastor to find substitutes for it have failed and are doomed to failure. The pastor has certain temptations in his work which are very subtle and insidious. He can if he is not careful turn into a manipulator of people for some ulterior purpose. Our pastoral work is important not only for the people but for the pastor. If we are to keep the Lord's command as he said to Peter we must heed the word that He said to his apostles "Feed my sheep, Feed my lambs."

III. THE TEACHER: For this I was appointed a teacher of the Gentiles in faith and truth. 1 Timothy 2:7.

We are involved today in a reexamination of our Christian Education program, and there is much weeping and wailing among the experts. The truth is that we are not doing so well in most places and numbers are falling off. No one seems to have a clear idea as to what the difficulty is, but we are no longer riding a constantly rising crest of attendance and participation in our local churches.

It may be that we as Christians are back nearer to the task of the early days of the church than we are to the past generation. There is more demand for basic Christian teaching and for basic Christian proclamation because of the number of people who have had no indoctrination at all. In some ways the Christian minister becomes more like the Christian missionary everyday, and the missionary's task includes a larger element of teaching than that of the pastor.

The minister as he functions in these several worlds knows that he is

part of the mighty fellowship called the church. Always he is the servant of Christ and one among many brethren. We are not called to be prima donnas nor are we to be exalted by lesser men. But we must not lose the sense of the splendor of our calling.

Our commission is timely and timeless through preaching, pastoring and teaching.

C. A. Holliday, Chairman
C. Wm. Black, Member
Robert L. Rowe, Member
Marvin C. Griffin, Contributor
S. M. Lockridge, Contributor
E. Edward Jones, Contributor

* * * *

Annual Report of
Marvin C. Griffin, Historian

**DR. GREEN L. PRINCE -
10th PRESIDENT OF
NATIONAL BAPTIST
CONVENTION OF AMERICA**

Green L. Prince was born in Princeville, Gonzales County, Texas, August 15, 1870. He was a twin brother of Dr. Samuel Prince, who served for many years as president of the Missionary Baptist General Convention of Texas, the largest of the Black Conventions in the Lone Star State. These twin brothers were among twelve children born to Samuel and Sarah Prince.

I. His Education.

Dr. G. L. Prince was educated in the public schools in Texas. He entered the Christian ministry after a career as a school teacher which lasted 29 years. During that time he served as president of Sanjo College for three years; principal of an Indian School in Muskogee, Oklahoma and principal of a high school in Tulsa, Oklahoma. In the fall of 1944 he was named president of Mary Allen College in Crockett, Texas, a school newly purchased by the Missionary Baptist General Convention of Texas. Under his administration, Mary Allen became accredited as a Junior College and later as a Senior College.

II. Elected President of National Baptist Convention of America.

Dr. G. L. Prince was elected president of the National Baptist Convention of America in Chicago, Illinois in 1933. According to an article published in the Union Review, "the convention was no more than a howling unorganized mob and order could not be obtained." He served as president for twenty three years. During his tenure, the convention became recognized and respected by churchmen all over the world. Several auxiliaries were organized, including the Baptist Brotherhood Union, the Junior Women's Convention and the Youth Convention.

Dr. Prince served as vice president of the Baptist World Alliance and travelled extensively throughout America, Europe, Asia, and Africa in promoting Christian world missions.

As a pastor, Dr. Prince served churches in San Antonio, Texas; and served as pastor of First Baptist Church, Tulsa, Oklahoma; Central Baptist Church, Muskogee, Oklahoma; Francis Street Baptist Church, St. Joseph, Missouri; Greater Zion Baptist Church, Denver, Colorado. He was at this church when elected president of the National Baptist Convention. He later became pastor of Avenue "L" Baptist Church, Galveston, Texas. He returned to Texas because of his desire to be more centrally located in seeking to render acceptable service to Baptists of the nation.

Serving for more than two decades at the helm of the National Baptist Convention of America, Dr. G. L. Prince is among our distinguished patriarchs. It was at the ripe age of eighty-six when he fell sleep, having served well in a life which spans several generations. He was an exceptional man who reflected in life, the name of bore, that of a prince.

On the occasion of his home going these wondrous words were written by Ira Clark, President of the Baptist Brotherhood:

"For every one there is a time of laying down to rest.
For some there are treasures left behind Yet others fail the test.
This prince we bid farewell today Has blessed us far untold.
His light has led us on the way Toward life's eternal goal."

Ira Clark

**THE ANNUAL REPORT
OF THE COMMISSION ON
CHAPLAINCY AND ARMED
FORCES ENDORSING AGENCY
OF THE
NATIONAL BAPTIST
CONVENTION OF
AMERICA**

Dr. J. C. Sams, President

September 11, 1975

**Dr. Frank K. Sims,
Chairman**

**Dr. John L. Thurston
Rev. W. A. Johnson**

**September, 1975
Philadelphia, Pa.**

President Sams, Official Staff, Messenger, Visitors from the Chaplaincy, Ladies and Gentlemen:

It is with the greatest of pleasure that we the members of the National Baptist Convention's Commission on Chaplains Endorsement make our report for 1974-75.

Since we last met in our Annual Session, which was held in Nashville, Tennessee, our participation with the Chaplains and Chiefs of Chaplains of the Navy, Army, Air Force and Civil Air Patrol, have been quite active.

**THE ARMED FORCES
CHAPLAIN'S BOARD**

November 14th and 15th (1975) the Chaplains Board met in Washington in a two day meeting. This meeting was held at the National War College. A welcome and orientation was given by the War

College for Chaplain (MG) G. W. Hyatt, USA; Chaplain (RADM) F. L. Garrett, U.S.N.; Chaplain (MG) H. J. Meade, USAF, and Denominational and Endorsing Representatives.

Some points of interest discussed were as follows:

"Strategic Challenges of the Seventies". "Issues pertinent to our ministry in the Armed Forces", and an updating briefings of the Churches and the Chaplaincy.

On Friday, November 15, 1975 the discussion centered around qualified men for the chaplaincy and whether or not they can produce while in service. One thought advanced was, if a minister cannot produce or if he cannot click in his Pastoral Ministry as a local pastor, he will not fit into the Military Ministry. As a Military Chaplain his environment is much different as he is to follow certain rules and regulations, and at the same time, he must rub shoulders with Military Staff Members.

In another discussion it was stated that a Chaplain on Active Duty who wanted to change denomination what steps should be taken? It was concluded that the denomination the chaplain desiring to leave and the denomination he is desiring to become a part of, should get together with the chaplain in question and resolve the problem. The first denomination then must withdraw its endorsement so that the denomination which the chaplain is desiring to become a part of may endorse that chaplain therefore he will not have two endorsements.

The question of female chaplains serving in the Military Ministry arose. It was stated by the chief of chaplains, this question must be taken under serious consideration due to the fact that many of our Seminaries have accepted female students who are pursuing Theological Education simple to become Chaplains in the Military Service. The conclusion was that in the next few years there are going to be more and more female chaplains. At present there are six female chaplains serving on active duty.

The meeting of the Chaplain's Board will be held this year at the Chaplains Center in Mitscher Hall, U.S. Naval Academy, Maryland on October 17th-18th, 1975.

V.A. ADMINISTRATION CENTERS

SPECIAL MENTION OF OUR BLACK CHAPLAINS SERVING UNDER THE ENDORSEMENT OF THE NATIONAL BAPTIST CONVENTION OF AMERICA.

First I would like to mention Chaplain George B. Hamilton who is serving at the Veterans Administration Center in Dayton, Ohio, and Second Chaplain Frederick D. Terry who serves at the Martinburg, West, Virginia Veteran's Administration Center. Both of these chaplains are doing a fine job administering to the needs of those veterans who put their lives on the Altar for their country. Chaplain Hamilton and Chaplain Terry make quarterly reports of their activities to be filed in our office in Chicago, giving detail descriptions of:

- A. Staff Meetings attended.
- B. Professional Activities Off Station.
- C. Services conducted by visiting clergy.
- D. Items of interest and comments on Visual Aid and Broadcasting System, along with Religious Films in Nursing Home Care Service.

The Navy Chaplains Bulletin carries an interesting article by: Lt. I.C. Starling Jr., CHC. USN where he speaks of some of the human needs of chaplains and their calling. He says "there are certain human needs related to the way chaplains go about fulfilling their ministries.

There were four such needs selected by the writer which he holds to be inter-related and can be stated in a simple way.

- 1. The need to be accepted.
- 2. The need to be needed.
- 3. The need to be successful.
- 4. The need for a structure within which to perform his work.

I highly agree with Mr. Starling, Jr. when he says "Significant Pitfalls of our profession lie in the area of our needs; our need for acceptance can be perverted into a Mod Scramble to be accepted by everyone; our need to be needed can distort counseling into hero-worship sessions; our need to succeed can turn us into manipulators; and our need for structure can lead to the deification of our particular structure".

Having had some very fine contact with the Navy Chief of Chaplain

ADM Francis L. Garrett, CHC. U.S.N. I can't help but include some excerpts from his message which appears in the 1975 issue NAVY CHAPLAINS BULLETIN entitle "Message from the Chief of Chaplain".

Chaplain Garrett's deep concern for ministry to the total military community encompassing a great variety of faith groups led to productive enter-faith cooperation among chaplains and a more satisfactory response to the religious rights and needs of personnel. Under his leadership serious attention was given to the smallest as well as the largest denominations. As Chairman of the Armed Forces Chaplain Board, Chaplain Garrett was charged with the responsibility for the formulation of policy for approval by the Secretary of Defense in the following areas:

- A. Religious and Moral Standards of Armed Forces Personnel and the protection thereof;
- B. The Procurement, Professional Standards, Requirements, Assignment and Training of Military Chaplains, including the Reserve Components;
- C. The Procurement and Utilization of Religious Supplies, Equipment and Facilities for the Armed Forces; and
- D. The Establishment and Maintenance of Close Supportive Relationship between the Department of Defense and the Leadership of the American Religious Community".

* * * *

SECRETARY OF THE
NAVY GUEST CRUISE

On December 19, 1974, I received a letter from the Executive Secretary, A. Ray Appelquist, which appears below:

The Rev. Dr. Frank K. Sims
8201 Champlain Avenue
Chicago, Illinois 60619

Dear Frank:

The Navy Chief of Chaplains has asked me to contact you regarding

your availability for a two-day visit and cruise on the aircraft carrier U.S.S. Independence based in Norfolk, Virginia.

This VIP visit will take place February 19, to 21. The Navy will host the group from the individual arrivals at Norfolk airport. There will be a dinner at 7:30 p.m. on Wednesday the 19th. The Navy will return all visitors to Norfolk airport by 5 p.m. on Friday, February 21.

Transportation from the guests' home and return home from Norfolk is not provided but the Navy takes care of everything during the cruise.

The Independence is one of our newest carriers. It would provide the guests with an opportunity to see modern Navy life at sea and show something of the ministry of the chaplains of these great "floating cities."

If you cannot personally participate in this activity please select some other available representative of your communion. The formal and official invitations to participate will be sent out by the Secretary of the Navy early in January. Sometime during the first week in January, I will need to have the name of the person to whom the invitation is to be sent.

Have a blessed holiday season.

Cordially,

A. Ray Appelquist
Executive Secretary

On January 9th, also received letter from Rear Admiral Francis L. Garrett, Chief of Chaplains, Navy Department - Bureau of Naval Personnel.

January 9, 1975

Dear Dr. Sims:

I am delighted that you will be able to represent the National Baptist Convention of America on the forthcoming Secretary of the Navy Guest Cruise for Distinguished Clergymen aboard the aircraft carrier USS INDEPENDENCE (CVA-62) on February 19-21, 1975.

The purpose of this cruise is to provide an opportunity for you and other distinguished religious leaders to see at first hand the work of our naval personnel while engaged in full operations at sea. The INDEPENDENCE is representative of the milieu in which our Navy Chaplains minister. Exposure to the officers and men of this modern ship hopefully will elicit your valuable observations on how best to serve their religious needs.

The INDEPENDENCE will depart Naval Base, Norfolk, Virginia early on Thursday morning, February 20. It is suggested that you plan to arrive in Norfolk on Wednesday afternoon or evening. Please advise me of your arrival plans so we can arrange for an escort to meet you and accompany you to the ship.

The cruise will enable you to spend a day and night at sea and be returned by aircraft to Norfolk Friday afternoon. Your departure from Norfolk should be planned for any time after 5:00 p.m. Friday. Should you desire to remain overnight in Norfolk, please let me know and we will be happy to make arrangements for you.

An information sheet is enclosed that should answer any questions you may have regarding clothing and other personal needs. You will note that your authorization to travel aboard is this letter.

Short-notice cancellation of this cruise is not anticipated. However, shifting operational commitments preclude ruling out this possibility. Should this occur, I feel sure that you will understand.

I am looking forward to sharing these days with you in what promises to be an interesting and enjoyable experience.

With prayers and best wishes,

Sincerely,

FRANCIS L. GARRETT
Rear Admiral, CHC, USN

Dr. Frank K. Sims,
8201 Champlain Avenue
Chicago, Ill 60653

Enclosure

P.S. A reception and dinner has been planned for the evening of 19

February at 7 p.m. We hope you will be able to attend. Your escort will accompany you.

The invitation was most highly accepted and I joined the other distinguish Religious leaders in Norfolk Va. There were twenty of us, fifteen whites and five blacks. The experiences we encountered aboard the U S S INDEPENDENCE are too numerous to relate in this report.

On February 12, 1975, a letter coming from the Executive Secretary's office informing me of the Nominations Committees wishes.

February 12, 1975

The Rev. Dr. Frank Sims
8201 Champlain Avenue
Chicago, Illinois 60619

Dear Frank:

The Nominating Committee of the General Commission has asked that I convey to you their desire to place your name in nomination for one of the vice chairmanships of the Commission for the 1975-1977 biennium.

The Committee has noted your interest in and support of the ministry of the Commission and feels that your leadership would be helpful in the work that lies ahead.

Please let us know if you are available for this additional service.

Cordially,

A. Ray Appelquist
Executive Secretary

RELIGIOUS LEADERS VISIT THE INDEPENDENCE

The Visit was highlighted by Joe H. M. Henretzy who begins by saying, "The Need for more Ministers, Priests and Rabbis to become Navy Chaplains, especially aboard carriers, was outlined when twenty

distinguished religious cleric and laymen, were the guests of Secretary of the Navy J. William Middendorf II, aboard the INDEPENDENCE.

There were twelve major denominations represented and Rear Admiral Francis L. Garrett, Chief of Chaplains U.S. Navy placed strong emphasis on the urgent need for more chaplains.

ABOARD THE INDEPENDENCE

Aboard the INDEPENDENCE for a first-hand look at the Navy are James Malloy, the Doorkeeper of the House of Representatives; Ben Brown, and Under Secretary for legislative affairs with the Department of Labor; James Osborn, of Dominic and Dominic, a Wall Street brokerage firm; William Frogale, President of Annadale Millwork Corporation; Morton Bender, and James Donohue, President and Vice President respectively of Blake Construction Company.

A hearty and "warm" welcome aboard to our SECNAV guests during these chilly days at sea. In addition to hearing of the important role the chaplains play in the lives of officers and men in the fleet, the guest were also given the opportunity to dine with the men, tour their living spaces, see them in action, above and below decks, and to chat with them in the recreation areas.

The guests also participated in two ecumenical services in the ship's chapel and before leaving the INDY they conducted services for Protestant and Catholic crew members and Reservists on active duty training.

In addition to seeing the crew in action, the guests viewed flight operations and other evolutions. Of the religious leaders visiting INDY, five have served in the Army, two in the Air Force and one in the Navy.

The Guest List includes Bishop James M. Ault, Philadelphia, Bishop of the United Methodist Church of Eastern Pennsylvania; the Rev. C. Ronald Beard, Columbia, S.C. chief administrative officer, associate Reformed Presbyterian Church; Dr. Alex A. Chambers, New York, General Commission on Chaplains and Armed Forces Personnel for the Christian Methodist Episcopal Church; James A. Christian, Valley Forge, Pa. executive secretary of National Ministries, American Baptist Church; Monsignor Francis J. Clemens, Philadelphia, Vice Chancellor of the Roman Catholic Archdiocese of Philadelphia; Ralph Dinger, New

York, director of the National Youth Agency Relationships of the Lutheran Council in the U.S.A.; Dr. Howard J. Ford, Raleigh, N. C. Baptist State Convention of North Carolina; the Rev. Frank J. Golchris, New York, executive secretary of the Advisory Council of the Military Vicariate of the Roman Catholic Church; Dr. A. Franklin Hooper, Wilson, N.C., pastor of St. John African Methodist Episcopal Zion Church.

Dr. Major J. Jones, President of Gammon Theological Seminary, of the United Methodist Church, Atlanta, Ga.; Dr. Robert E. A. Lee, New York, executive director of Communications and Interpretation of the Lutheran Council in the U.S.A.; the Rev. Paul D. Moore, Chesapeake, Va., pastor of Woodland Heights Baptist Church; Dr. Arthur P. Roach, Arlington, Va., pastor of Calvary Methodist Church; Dr. Benjamin A. Robertson, Richmond, Va., General Commission on Chaplains and Armed Forces Personnel for the Progressive National Baptist Convention.

Mr. Daniel Rose, New York, President of the National Jewish Welfare Board, Bishop David S. Rose, Norfolk, Va., Bishop of Southern Virginia for the Episcopal Church; Dr. Frank K. Sims, Chicago, Ill., of the General Commission on Chaplains and Armed Forces Personnel for the National Baptist Convention of America; Dr. E. C. Watson, Columbia, S. C., of the South Carolina Baptist Convention, and Bishop Thomas J. Welsh, Arlington, Va., Roman Catholic Bishop of Arlington.

Worshipping God is only the start of something great. Start treating your brothers and sisters like brothers and sisters.

Dr. Appelquist has headed the staff of the General Commission for 16 years. He had previously served as chaplaincy executive and head of the program for service personnel of the American Baptist Convention for four years. Prior to 1958, he was an Army Chaplain for nine years, serving in Germany, Korea, on sea duty and at a number of U.S. Installations. In his earlier ministry, he held pastorates in Wisconsin, Illinois and Massachusetts.

He was the 12th Executive Secretary to serve this interchurch council since its formation in 1917. His tenure spanned the critical years of the Cold War and the Indochina Conflict, a time of rapid and far-reaching change for the Nation, the armed forces and the military chaplaincy. As America's largest and most representative ecumenical

agency concerned with military ministries, the General Commission under his leadership committed itself to undiminished pastoral care for service people, even during the involvement in unpopular and controversial conflicts.

Dr. Appelquist's wise guidance won him the respect and appreciation of many highly placed officials in both the civilian and military sectors.

Dr. and Mrs. Appelquist have five children, Nancy, Janet, John, Mary Lou and Carla Rae. They are all young adults, now independently established.

Almost immediately upon moving to Wisconsin, Dr. Appelquist will embark on an around-the-world trip to familiarize himself with the foreign mission fields in which the Congregational Christian Churches are involved. His tour will take him to East Asia, Africa, Europe and South America. He is expected to return in time for him to be an honored guest at the Fall Meeting of the General Commission in October.

In the meantime, the Search Committee of the General Commission, in which I am a member of, chaired by Dr. John Groenfeldt of the Moravian Church, is engaged in the selection of a replacement Executive Secretary. The Committee's recommendations for staffing will be high on the agenda for the Fall Meeting in Washington.

It has been my privilege to have known and worked with Dr. Appelquist for the past twelve years. I can say without a doubt, I haven't met a finer person than Ray Appelquist. A Christian Gentleman, a man of distinction, and one who respects all those whom he labored with.

The General Commission on Chaplains and Armed Forces Personnel is losing a most valuable person. However, we wish for him all the success in his new field of labor.

ADM John J. O'Connor, CHC, USN became the fourteenth Chief of Chaplains on July 1, 1975. Chaplain O'Connor was selected for Rear Admiral in September, 1974; at the time of his selection he was serving as Senior Chaplain at the U.S. Naval Academy, Annapolis Maryland.

Chaplain O'Connor began active duty as a Navy Chaplain in 1952. His duty stations include, among others: Naval Receiving Stations, Philadelphia; Destroyer Force, Atlantic Fleet; Chief of Chaplains' Office; USS CANBERRA (CAG-2); Naval Postgraduate School,

Monterey; 3rd Marine Division, Okinawa; 3rd Marine Division Vietnam (Division Chaplain); Marine Corps Recruit Training Depot, Parris Island (Depot Chaplain); Marine Corps Schools Command, Quantico; Cruiser - Destroyer Force, Atlantic Fleet (Force Chaplain); U.S. Naval Academy (Senior Chaplain).

CHAPLAIN, MAJOR GENERAL HENRY J. MEADE, Chief of Chaplains, United States Air Force, serves on the special staff of the Chief of Staff, United States Air Force.

Chaplain Meade entered active Military service in February, 1957. His chaplain assignments include tours of duty at Perrin Air Force Base, Tex.; USAF Retraining Center, Amarillo, Tex.; Westover Air Force Base, Mass.; Officer Training School and Officer Candidate School, Lackland Air Force Base, Tex.; Barksdale Air Force Base, La.; and Dover Air Force Base, Del. In 1969 he was assigned to Headquarters United States Air Force in the Office of the Chief of Chaplains, Professional Division. In 1971 he was assigned as the first Director of Ecclesiastical and Public Relations within the Office of the Chief of Chaplains. His overseas assignments include Samsun/Trabzon, Turkey; Kindley Air Force Base, Bermuda; and U-Tapao Royal Thai Air Force Base, Thailand.

In August 1972 he became Deputy Chief of Chaplains, U. S. Air Force, and in August 1974 assumed duties as Chief of Chaplains.

His military decorations include the Legion of Merit, Bronze Star Medal, Air Force Commendation Medal with three oak leaf clusters, and Air Force Outstanding Unit Award Ribbon.

Chaplain Meade is known by the nickname "Hank". His hobbies include golf, flying, and boating.

Chaplain Meade's family includes his mother, Mrs. Arthur J. Meade, and two brothers, William A. Meade and Frederick P. Meade, all residing in Brookline, Mass.

He was promoted to the grade of major general effective August 1, 1974.

**NATIONAL BAPTIST CONVENTION
OF AMERICA
AUDITOR'S REPORT
OF
THE CONVENTION'S RECORDS, BOARDS AND AUXILIARIES
For The Period July 1, 1974-June 30, 1975**



Rev. Z. Broadus, Victoria, Texas, Auditor

**Dr. J. C. Sams, Jacksonville, Florida, President
National Baptist Convention of America**

Dr. J. C. Sams, President
National Baptist Convention of America
Vice-Presidents, Dr. Byrd and Dr. Price
Other Officers, Fellow Laborers and Friends

Greetings:

Again I wish to thank you for your very fine support cooperation

and interest in making the reports available to me for audit, and also for getting them to me in time to have them printed and ready for the Convention; I am deeply grateful.

Only one report was not available - This was for reason beyond control.

Again I wish to thank you. We are praying for the work.

Available are five hundred (500) copies of the report. If you fail to receive a copy please check with me and I will see that you get one.

Humbly submitted,

Rev. Z. Broadus, Auditor
604 E. Convent Street
Victoria, Texas 77901

* * * *

NATIONAL BAPTIST CONVENTION OF AMERICA

OFFICE OF THE TREASURER

Dr. John Francis, Jr.
3710 Dryades Street
New Orleans, Louisiana 70115

June 5, 1975

To President Sams, Vice-President Officers and members of the National Baptist Convention of America I submit this my report of monies received and disbursed for the fiscal year - 1974 - 75

NATIONAL CONVENTION NASHVILLE TENN. 1974

| | | |
|---------------------------------|--------------|--------------|
| Brought forward | \$ 11,632.84 | \$ 11,632.84 |
| Money received at Convention | \$158,944.77 | \$158,944.77 |
| Received after Convention | 30,716.51 | \$ 30,716.51 |
| Money received after Convention | | |
| From Rev. R. Wilson | \$2,800.00 | \$2,800.00 |
| Rev. N. S. Jones | 500.00 | 500.00 |
| Dr. J. C. Sams | 1,395.00 | 1,395.00 |
| Sister Susie Harris | 32.00 | 32.00 |
| East Mt. Zion B.C. Wm. Downs | 200.00 | 200.00 |

| | | |
|--------------------------|--------|--------|
| Rev. E. A. Parham | 100.00 | 100.00 |
| Sister Preston Owens | 2.00 | 2.00 |
| Rev. O. B. Evans | 25.00 | 25.00 |
| Rev. E. Burroughs | | |
| Mt. Gilboa B.C. | 100.00 | 100.00 |
| Rev. J. B. Gardner | 37.00 | 37.00 |
| Rev. C. B. West | 25.00 | 25.00 |
| Rev. Toomer Refund check | 200.51 | 200.51 |
| New Liberty M.B.C | 100.00 | 100.00 |

| | | |
|------------------|-------------|-------------|
| After Convention | \$30,716.51 | \$30,716.51 |
|------------------|-------------|-------------|

| | | |
|----------------|--|--------------|
| Total Received | | \$201,294.12 |
|----------------|--|--------------|

Nashville, Tenn.

| | | |
|---------------------------|----------|----------|
| N. S. F. Checks | \$417.00 | |
| Surety Bond | 118.00 | 118.00 |
| To send check to Monrovia | 30.00 | 30.00 |
| Stamps | 10.00 | 10.00 |
| Disbursed | \$575.00 | \$575.00 |

Disbursements Nashville, Tenn.

| | | |
|----------------------------|--------------|--------------|
| | \$190,445.87 | \$190,445.87 |
| | 575.00 | 575.00 |
| Total Disbursements | \$191,020.87 | \$191,020.87 |
| Brought Forward | \$11,632.84 | \$11,632.84 |
| | 30,716.51 | 30,716.51 |
| Money raised at Convention | 158,944.77 | 158,944.77 |
| | \$201,294.12 | \$201,294.12 |
| Disbursements | \$191,020.87 | \$191,020.87 |
| Total in Bank | \$10,273.25 | \$10,273.25 |

SUMMARY

| | | |
|--|-------------------|--------------|
| Total Raised | | \$201,294.12 |
| Total Raised | | 191,020.87 |
| Total Balance | | 10,273.25 |
| National Board In Oakland, California 1975 | | |
| Brought Forward | \$10,273.25 | \$10,273.25 |
| Money raised in Board | 18,675.85 | 18,675.85 |
| Total | \$29,949.10 | \$29,949.10 |
| Money received after Board | \$8,500.00 (Loan) | \$8,500.00 |
| From Dr. Sams Orange Grove | 1,020.87 | 1,020.87 |
| Total | \$9,520.87 | \$9,520.87 |
| Trip To Africa | \$5,716.15 | \$5,716.15 |
| Mrs. De Witty's Recognition | 250.00 | 250.00 |
| N. S. F. Check | 30.00 | 30.00 |
| Total Disbursements | \$5,996.15 | \$5,996.15 |
| Money Received After Board | | |
| Rev. M. L. Cook Progressive | | |
| M.G.B.C Hobbs New Mexico | \$100.00 | \$100.00 |
| Rev. D. D. Woods Little Rock | 350.00 | 350.00 |
| Rev. Wm. Downs | | |
| East Mt. Zion B.C. | 300.00 | 300.00 |
| Total | \$750.00 | \$750.00 |
| Brought Forward | \$10,273.25 | \$10,273.25 |
| Money Raised | 18,675.85 | 18,675.85 |
| After Board | 750.00 | 750.00 |

| | | |
|---------------|-------------|-------------|
| Money Raised | \$39,219.97 | \$39,219.97 |
| Money Raised | \$39,219.97 | \$39,219.97 |
| Disbursements | \$36,300.99 | \$36,300.99 |
| Balance | \$2,918.98 | \$2,918.98 |

Praying that this report meets your approval. In His Name and for the cause of His work.

Dr. John Francis, Jr. Treasurer

★ ★ ★ ★

FOREIGN MISSION BOARD
NATIONAL BAPTIST CONVENTION OF AMERICA

Rev. E. S. Branch, Secretary-Treasurer
P.O. Box 8147 Houston, Texas 77004
Rev. F. D. Johnson, Chairman
7010 South Union Drive
Chicago, Illinois 60621

Report of Income and Disbursements

From 1, 1974 Thru July 30, 1975

| MONTH | INCOME | DISBURSEMENTS |
|-----------------|-------------|---------------|
| July, 1974 | \$2027.90 | \$4440.93 |
| August, 1974 | 2672.78 | 5712.93 |
| September, 1974 | 29,841.56 | 13,907.30 |
| October, 1974 | 3860.28 | 5701.34 |
| November, 1974 | 2170.89 | 7739.10 |
| December, 1974 | 11,168.85 | 6895.51 |
| January, 1975 | 5493.35 | 12,140.34 |
| February, 1975 | 1298.27 | 2793.84 |
| March, 1975 | 10,606.67 | 6484.68 |
| April, 1975 | 1602.10 | 4992.15 |
| May, 1975 | 8909.78 | 7193.03 |
| June, 1975 | 2686.10 | 5170.34 |
| Total | \$82,338.53 | \$83,170.88 |

Summary of Income and Disbursements

| | |
|---|-----------|
| Balance Brought Forward | \$8440.45 |
| Receipts of July 1, 1974-June, 1975 | 66,188.53 |
| Received From National Baptist Convention | 16,150.00 |
| Total Income | 90,778.48 |
| Total Disbursements | 83,170.49 |
| Balance Forward | 7607.49 |

Rev. E. S. Branch Secy-Treasure

* * * *

NATIONAL BAPTIST CONVENTION OF AMERICA

HOME MISSION BOARD

HEADQUARTERS

3132 North Vancouver Avenue
Portland, Oregon 97227

Beginning July, 1974 through June 30, 1975

July 9, 1975

| | Receipts | Disbursements |
|-----------|---------------|---------------|
| July | \$432.92 | \$241.71 |
| August | 454.00 | 2,285.55 |
| September | 8,879.77 | 2,501.00 |
| October | 177.81 | 1,020.00 |
| November | 140.50 | 1,055.00 |
| December | 1,405.25 | 2,163.00 |
| January | 367.02 | 140.00 |
| February | 1,029.05 | 1,080.50 |
| March | 613.00 | 1,705.00 |
| April | 212.98 225.00 | 100.00 |
| May | 135.00 | 1,840.00 |
| June | 395.00 | |
| Total | \$14,242.30 | \$14,356.76 |

SUMMARY

| | |
|---------------------|-------------|
| Total Receipts | \$14,242.30 |
| Brought Forward | 3,867.23 |
| Total | 18,109.53 |
| Disbursements | 14,356.76 |
| Balance In Treasury | \$3,752.76 |

Closing Date, June 30, 1975

Respectfully Submitted,
Dr. O. B. Williams, Secretary
Dr. Luke W. Mingo, Chairman

* * * *

NATIONAL BAPTIST PUBLISHING BOARD
NATIONAL BAPTIST CONVENTION
OF AMERICARev. T. B. Boyd, Jr., Secretary-Treasurer
7145 Centennial Blvd., Nashville, Tenn. 37209

July 1, 1974 - June 30, 1975

FINANCIAL REPORT

JULY 1, 1974 TO JUNE 30, 1975

| DATE | RECEIPTS | DISBURSEMENTS |
|-----------------------|----------------|----------------|
| June 30, 1974 Balance | \$ 101,172.44 | |
| July 31, 1974 | 52,494.28 | \$ 64,120.74 |
| August 31, 1974 | 56,286.43 | 59,243.73 |
| September 30, 1974 | 88,113.00 | 66,080.56 |
| October 31, 1974 | 82,664.90 | 69,832.20 |
| November 30, 1974 | 78,696.45 | 80,767.70 |
| December 31, 1974 | 91,255.45 | 101,992.53 |
| January 31, 1975 | 87,939.72 | 82,688.72 |
| February 28, 1975 | 74,117.48 | 70,466.33 |
| March 31, 1975 | 89,464.32 | 58,933.10 |
| April 30, 1975 | 67,820.06 | 60,869.94 |
| May 31, 1975 | 72,102.45 | 79,660.03 |
| June 30, 1975 | 90,009.39 | 112,239.54 |
| TOTAL | \$1,032,135.37 | 906,895.12 |
| JUNE 30, 1975 BALANCE | | 125,240.25 |
| | \$1,032,135.37 | \$1,032,135.37 |

**EDUCATIONAL BOARD
NATIONAL BAPTIST CONVENTION OF AMERICA
Dr. J. C. Sams, President**

RECEIPTS

| | |
|--|------------|
| Brought Forward July 1, 1974 | \$5,035.62 |
| Contributions for the month of August | 20.00 |
| Contributions for the month of August | 140.00 |
| Contributions to the Educational Board | |
| September 4-8, 1974 | 3,962.98 |
| Educational Board Rally | 324.90 |
| Check from the National Baptist Convention | |
| of America | 8,275.00 |
| Contributions for the month of September | |
| (Secretary Office) | 55.00 |
| Contributions for the month of October | 80.00 |
| Contributions for the month of November | 75.00 |
| Contributions for the month of December | 30.00 |

1975

| | |
|--|--------|
| Contributions for the month of January | 135.00 |
| Contributions for the month of February | 10.00 |
| Contributions — Mid-Winter Board Meeting | 732.00 |
| Contributions for Mid-Winter Board | |
| (Secretary Office) | 234.50 |
| Contributions for the month of March | 10.00 |
| Contributions for the month of April | 55.00 |
| Contributions for the month of May | 150.00 |
| Contributions for the month of June | 75.00 |

Total Amount Received \$19,400.00

DISBURSMENTS

| | |
|--|----------|
| Dr. P. S. Wilkinson, Chairman | \$700.00 |
| Dr. W. Earl Hausey, Secretary | 1,050.00 |
| Rev. J. B. Adams, Recording Secretary | 25.00 |
| Mrs. M. L. Taylor, Secretarial Help | 150.00 |
| Office Expense. (Printing, Mailing-Traveling Funerals of Rev. P. Allen | |
| Sister P. S. Wilkinson | 536.47 |
| Parent Body (Annual Session) | 250.00 |
| Parent Body (Mid-Winter Board) | 190.00 |

COLLEGES

| | |
|---|---------------|
| Mary Allen College | \$1,100.00 |
| Morris College | 1,600.00 |
| Virginia Seminary and College | 1,600.00 |
| Florida Memorial and Industrial College | 1,600.00 |
| Mississippi Baptist Seminary | 1,525.00 |
| Conroe College | 1,525.00 |
| Union Baptist Theological Seminary | 1,525.00 |
| Easonian Baptist Seminary | 1,525.00 |
| Guadalupe Seminary | 500.00 |
| Liberty Bible College | 500.00 |
| Checks Returned N.S.F. to the amount | |
| of \$25.00, 50.00, 25.00 | <u>100.00</u> |

Total Amount Disbursed \$16,001.47

SUMMARY OF RECEIPTS AND DISBURSMENTS

| | |
|------------------------|------------------|
| TOTAL AMOUNT RECEIVED | \$9,400.00 |
| TOTAL AMOUNT DISBURSED | <u>16,001.47</u> |
| TOTAL BALANCE | \$3,398.53 |

Respectfully Submitted,
W. Earl Hausey, Secretary
Dr. P. S. Wilkinson Chairman

**EVANGELICAL BOARD
NATIONAL BAPTIST CONVENTION OF AMERICA**

Dr. E. H. Branch, Chairman

**Dr. H. H. Robinson, Corresponding Secretary Treasurer
2309 9th Ct. N. E. Winter Haven, Florida**

Rev. F. H. Dunn, Assistant to Dr. H. H. Robinson

JULY 1, 1974 - JUNE 30, 1975

RECEIPTS:

| | |
|---|-------------------|
| Total monies received - (From Pastors, Churches, State Convention and Personal Enrollment) | \$1,966.00 |
| Donation from Convention | 700.00 |
| Total | \$2,666.00 |

DISBURSEMENTS:**Donations:**

| | |
|---|----------|
| To the National Baptist Convention | \$200.00 |
| Dr. E. H. Branch, Chairman | 550.00 |
| Dr. H. H. Robinson, Corr. Sect'y Treas. | 500.00 |
| Rev. F. H. Dunn, Recording Sect'y | 300.00 |
| Rev. C. N. Burrell, Publicity Chairman | 80.00 |

Board of Managers:

| | |
|-------------------|-------|
| Rev. P. L. Glover | 80.00 |
| Rev. C. V. Jetter | 80.00 |
| Rev. E. C. Wilder | 80.00 |

Donations to Ministers for Service Rendered:

| | |
|-------------------------|--------|
| Rev. E. H. Potter | 80.00 |
| Rev. P. L. Glover | 80.00 |
| Rev. O. L. Heagmon | 80.00 |
| Rev. G. G. Griffin | 80.00 |
| Rev. I. Joseph Williams | 100.00 |
| Rev. Steve J. Griffin | 40.00 |
| Dr. M. L. Price | 40.00 |
| Printing | 75.00 |

| | |
|----------------------------|-------------------|
| Secretarial Help | 50.00 |
| Office Space | DONATED |
| Sign for Evangelical Board | 40.00 |
| Total Receipts | \$2,666.00 |
| Total Disbursements | 2,535.00 |
| Balance on Hand | \$131.00 |

**RECEIPTS FROM MID-WINTER EVANGELICAL BOARD
MEETING**

Held in Portland, Oregon

DECEMBER 8 - 11, 1974

RECEIPTS:

| | |
|-------------------------|-------------------|
| Rev. H. H. Robinson | \$50.00 |
| Rev. E. H. Branch | 50.00 |
| Rev. F. H. Dunn | 50.00 |
| Rev. E. H. Potter | 50.00 |
| Rev. I. Joseph Williams | 50.00 |
| Rev. E. C. Wilder | 50.00 |
| Rev. O. L. Heagmon | 50.00 |
| Rev. S. J. Gilbert | 50.00 |
| Rev. C. N. Burrell | 50.00 |
| Rev. G. G. Griffin | 50.00 |
| Rev. Z. R. Echols | 50.00 |
| Rev. M. Jenkins | 25.00 |
| Rev. R. J. George | 25.00 |
| Rev. L. C. Presley | 25.00 |
| Dr. O. B. Williams | 25.00 |
| Rev. Samuel L. Blunson | 20.00 |
| Rev. P. L. Glover | 10.00 |
| Rev. S. McCullum | 5.00 |
| Rev. Eugene Boyd, Sr. | 5.00 |
| Public Offerings | 260.85 |
| Brought Forward | 131.00 |
| Total Monies | \$1,086.85 |

| | |
|--|----------|
| Dr. E. H. Branch | \$80.00 |
| Dr. H. H. Robinson | 75.00 |
| Dr. F. H. Dunn | 100.00 |
| Dr. C. H. Potter | 65.00 |
| Dr. O. L. Heagmon | 65.00 |
| Dr. C. N. Burrell | 65.00 |
| Dr. G. G. Griffin | 65.00 |
| Dr. E. C. Wilder | 65.00 |
| Dr. E. C. Wilder (refund for programs) | 35.00 |
| Dr. E. C. Wilder (for St. Mark B.C.) | 100.00 |
| Musician | 15.00 |
| Dr. O. B. Williams (director of finance) | 30.00 |
| Donations to Ministers: | |
| Sermons and Themes: | |
| Rev. Perry Manual | 10.00 |
| Rev. Eugene Boyd, Jr. | 10.00 |
| Rev. H. C. Hill | \$10.00 |
| Dr. John H. Jackson | 10.00 |
| Rev. W. O. Peterson | 10.00 |
| Rev. F. A. Allen | 10.00 |
| Rev. S. McCullum | 10.00 |
| Rev. Robert Garnett | 15.00 |
| Rev. Z. R. Echols | 25.00 |
| Rev. S. J. Gilbert | 35.00 |
| Rev. J. A. Boles | 10.00 |
| Total Disbursements | \$915.00 |

* * * *

**NATIONAL BAPTIST EVANGELICAL MID-WINTER BOARD
MEETING**

December 8 - 11, 1974

Held with the St. Mark Baptist Church

103 N. E. Morris Street

Portland, Oregon

The Rev. E. D. Wilder, Pastor

BROUGHT FORWARD **\$131.00**

| | |
|---------------|------------|
| RECEIPTS | 955.85 |
| GRAND TOTAL | \$1,086.85 |
| DISBURSEMENTS | 915.00 |
| TOTAL BALANCE | \$171.85 |

Dr. H. H. Robinson
Corresponding Secretary Treas.

* * * *

**BROTHERHOOD UNION
NATIONAL BAPTIST CONVENTION OF AMERICA**

Bro. Ira L. Clark, President

3615 Rosedale St

Houston, Texas

July 1, 1974 thru June 30, 1975

| | |
|---|----------|
| RECEIPTS | |
| Ira L. Clark - President | \$300.00 |
| Charles L. Peters, Sr. 1st Vice-President | 100.00 |
| B. W. Brooks, 2nd Vice-President | 100.00 |
| E. R. Graves, Executive Vice-President | 100.00 |
| Charles W. Ratliff, Corr. Secretary | 75.00 |
| Lester C. Hurkes, Recording Secretary | 75.00 |
| Wendell Neal, Asst. Corr. Sec'y | 75.00 |
| William Kerley, Asst. Recording Sec'y | 40.00 |
| F. D. Denkins, Teacher | 50.00 |
| J. L. Hardman, Treasurer | 75.00 |
| James Keltons, Statistician | 35.00 |
| E. Hobe, Historian | 75.00 |
| Music Committee | 300.00 |
| Devotional Committee | 70.00 |
| Finance Committee | 65.00 |
| Budget Committee | 150.00 |
| Secretaries, E. Giles, L. Sherman | 100.00 |
| President's Council: | |
| James H. Davis, President | 50.00 |
| John Carrison | |
| Peter Woodfork | 40.00 |

| | |
|--------------------------------------|-----------|
| Earl Jackson, Secretary | 33.00 |
| President's Office Expense | 3,526.80 |
| 1st Vice-President's Office Expense | 100.00 |
| 2nd Vice-President's Office Expense | 100.00 |
| Ex. Vice-President Office Expense | 100.00 |
| Corresponding Sect'y. Office Expense | |
| President's Council Expense | 37.76 |
| President J. C. Sams | 100.00 |
| Total Receipts | 15,020.00 |
| Total Disbursements | 6,008.00 |
| Grand Total | 6,008.00 |
| Balance to Parent Body | 9,012.00 |

Ira L. Clark, President
Lester C. Hurds
Recording Secretary

* * * *

**NURSES AUXILIARY CORPS
NATIONAL BAPTIST CONVENTION OF AMERICA**

Sis. Ernestine Simms, Executive Secretary
5007 N. Roman Street, New Orleans, La. 70117

RECEIPTS

| | | |
|----------------------------|----------------------|------------|
| Received in the Convention | \$3,105.00+1,000.00= | \$4,105.00 |
| 60% to Convention | | 2,463.00 |
| 40% to Nurses | | 1,642.00 |
| | | 4,105.00 |

DISBURSEMENTS:

| | | |
|---------------------------------------|------------|------------|
| To Special Effort | 1,000.00 | |
| To First Baptist Church | 50.00 | |
| Office Expense | 186.88 | |
| To Parent-Body Proper | 3,105.00 | |
| Paid to Workers | 845.00 | |
| Disbursements | \$4,156.88 | \$4,156.88 |
| Brought Forward | | \$248.38 |
| 1975 Mid-Winter Board Oakland, Calif. | | |
| Total Money Raised | | \$923.50 |

| | | |
|-----------------------|----------|----------|
| Registration | \$100.00 | 675.12 |
| Office Expense | 48.30 | 248.38 |
| Total Spent | | 675.12 |
| To Workers | 626.82 | |
| Total Brought Forward | 148.38 | \$248.38 |

* * * *

1974-75

**WOMAN'S AUXILIARY
NATIONAL BAPTIST CONVENTION OF AMERICA**

RECEIPTS

| | |
|--|-------------|
| Received in Annual Session | \$27,452.92 |
| Received and Disbursed for Charity | 179.66 |
| Special Effort for World Baptist Alliance and Affiliations | 3,354.96 |
| Received in Mid-Winter Board | 2,945.50 |
| Special Effort for FOREIGN MISSION TRIP | 1,249.41 |
| TOTAL | 35,182.00 |

ALLOCATIONS AND DISBURSEMENTS

| | |
|---|-----------|
| 60% To The Convention | 16,471.75 |
| 40% To the Woman's Auxiliary | 10,981.17 |
| Woman's Auxiliary Receipts | 10,981.17 |
| World Baptist Alliance and Affiliations | 3,354.96 |
| TOTAL | 14,336.13 |
| For Operation | 9,981.17 |
| To Parent-body on Property | 1,000.00 |
| For World Baptist and Affiliations | 3,354.96 |

SUMMARY

| | |
|------------------------------|-------------|
| Over-all Total Receipts | \$35,182.45 |
| Mid-Winter Board | \$2,945.50 |
| Special Foreign Mission Trip | 1,249.41 |

| | |
|---|-----------|
| Received and disbursed for Charity | 179.66 |
| World Baptist Alliance and Affiliations | 3,354.96 |
| Received in Annual Session | 27,452.92 |
| Total Receipt | 35,182.45 |
| Total Disbursement | 35,182.45 |

Mrs. Fannie C. Thompson, President

Mrs. Lannie H. Mingo, Secretary

**SENIOR WOMEN'S AUXILIARY NO. 2
NATIONAL BAPTIST CONVENTION OF AMERICA**

Mrs. Bernice A. F. Dunlap, Recording Secretary

1820 Cambronne Street

New Orleans, Louisiana 70118

July 1, 1974 thru June 30, 1975

RECEIPTS:

| | | |
|--------------------------------|-------------|-------------|
| Received in Annual Session | \$12,677.21 | |
| Received in Mid Winter Board | 942.00 | |
| Received After report to Board | 34.50 | |
| | 13,653.71 | \$13,653.71 |

| | | |
|----------------------------------|-----------|-----------|
| Special effort for Foreign Miss. | 1,287.10 | |
| Building Fund Panama Zone | 305.50 | |
| Total Monies Received | 15,246.31 | 15,246.31 |

ALLOCATIONS AND DISBURSEMENTS:

| | | |
|-----------------------|-----------|-----------|
| 60% to the Convention | 7,606.33 | |
| 40% to Auxiliary | 5,070.88 | |
| | 12,677.21 | 12,677.21 |

DISBURSEMENTS

| | |
|-------------------------|----------|
| Convention Proper | 7,606.33 |
| Women's Auxiliary No. 2 | 5,070.88 |

| | | |
|------------------------------------|----------|--|
| To Parent Body for Foreign Mission | 1,287.10 | |
| To Parent Body for Panama Zone | 305.50 | |
| Mid Winter Board | 776.50 | |
| Donation to Parent M. W. Board | 200.00 | |

| | | |
|---------------------|-----------|-----------|
| Total Disbursements | 15,246.31 | 15,246.31 |
|---------------------|-----------|-----------|

| | |
|---------------------|-------------|
| Total Receipts | \$15,246.31 |
| Total Disbursements | 15,246.31 |

| | |
|---------------|-----------|
| Total Balance | 00 000 00 |
|---------------|-----------|

**JUNIOR WOMEN'S AUXILIARY
NATIONAL BAPTIST CONVENTION OF AMERICA
TREASURER'S REPORT**

Carolyn Pierce

2605 Sixth Street

New Orleans, Louisiana

RECEIPTS AND DISBURSEMENTS:

RECEIPTS:

| | |
|------------------------|------------|
| Total Raised | \$4,646.79 |
| Alloted by Parent Body | 375.00 |
| Grand Total Received | 5,021.79 |

DISBURSEMENTS:

| | |
|---|------------|
| 60% Of Total Raised To Parent Body | \$2,788.08 |
| 40% Of Total Raised To Junior Women's Auxiliary | 1,858.71 |
| Total Disbursed | \$4,646.79 |

Other Disbursements (Money
Alloted By Parent Body) 375.00

Grand Total Disbursements \$5,021.79

SUMMARY OF RECEIPTS AND DISBURSEMENTS

Raised \$4,646.79
Received From Parent Body \$375.00

Total Raised and Received \$5,021.79

Total Balance Brought Forward \$

MID-WINTER BOARD HOUSTON, TEXAS

Total Raised \$775.00
Total Disbursed \$775.00

Total Brought Forward \$

USHER'S AUXILIARY

NATIONAL BAPTIST CONVENTION OF AMERICA

Mrs. Frankie A. Carter, Corresponding Secretary

3013 East 14th St. Austin, Texas 78702

July 1, 1974 thru June 30, 1975

Mrs. Katie Allen, President

RECEIPTS:

Total Monies Received \$7,838.65
Total Receipts for Annual
Session (Nashville) \$6,317.65
Received and Disbursed
(Res. Allen tour in Africa) 1,020.00
Special Effort 501.00
Total Receipts \$7,838.65 \$7,838.65

60% of \$6,317.65 To Parent-Body \$3,790.58
40% To Usher's Auxiliary 2,527.07
Special Effort 501.00

Total Received for Annual Session \$6,818.65 \$6,818.65
Received and Disbursed for
Pres. Allen 1,020.00 1,020.00

Total Receipts \$7,838.65 \$7,838.65

DISBURSEMENTS:

40% To Usher's Auxiliary \$2,527.07
Pres. Allen Tour 1,020.00

60% To Parent-Body \$3,547.07 \$3,547.07
Special Effort 501.00 501.00

Total Disbursements \$7,838.65 \$7,838.65

SUMMARY

Total Receipts \$7,838.65
Total Disbursements 7,838.65

Total Balance \$0,000.00

MID-WINTER BOARD - OAKLAND, CALIFORNIA

Total Receipts \$941.00
Enrollment in Parent Body 100.00
Retained in Auxiliary
For Expenses \$841.00

SUMMARY

| | |
|------------------------------------|---------------|
| Total Auxiliary's Expenses | \$874.92 |
| Retained in Auxiliary for Expenses | <u>841.00</u> |
| Total Over Spent | \$33.92 |

* * *

NATIONAL BAPTIST TRAINING UNION BOARD
OF THE
NATIONAL BAPTIST CONVENTION OF AMERICA

Dr. James Carl Sams, President
Office of

Dr. J. Royster Powell
Corresponding Secretary-Treasurer
5708 Wayne St.
Houston, Texas 77026

Report for July 1, 1974 To June 30, 1975

RECEIPTS

| | | |
|--|-----------------|-----------------|
| From the National Baptist Convention—Nashville, Tenn | \$130.00 | \$130.00 |
| From the Board Members in this Session | <u>\$835.00</u> | <u>\$835.00</u> |
| Total Received | \$965.00 | \$965.00 |

EXPENDITURES:

| | | |
|---------------------------------------|----------|----------|
| To the Special Fund of the Convention | \$100.00 | \$100.00 |
| To the Chairman Expense and Donation | \$245.00 | \$245.00 |
| To the Board Members | | |

BAPTIST CONVENTION OF AMERICA

| | | |
|---|-----------------|-----------------|
| Expense and Donation | \$285.00 | \$285.00 |
| For Office Expense | \$30.00 | \$30.00 |
| To the Corresponding Secretary and Treasurer Expense and Donation | <u>\$305.00</u> | <u>\$305.00</u> |
| Total Expenditures | \$965.00 | \$965.00 |

MID-WINTER BOARD, OAKLAND, CALIFORNIA

RECEIPTS:

| | | |
|--|-----------------|-----------------|
| From the National Baptist Convention | \$200.00 | \$200.00 |
| From the Board Members in this Session | \$225.00 | \$225.00 |
| From kind friends | <u>\$100.00</u> | <u>\$100.00</u> |
| Total Received | \$525.00 | \$525.00 |

EXPENDITURES:

| | | |
|---|----------|----------|
| To the National Baptist Convention | \$50.00 | \$50.00 |
| For Office Expense | \$15.00 | \$15.00 |
| To the Board Members Expense and Donation | \$460.00 | \$460.00 |

SUMMARY

| | | |
|--------------------|-----------|-----------|
| Total Received | \$1490.00 | \$1490.00 |
| Total Expenditures | \$1490.00 | \$1490.00 |

BOARD OF MANAGERS

Rev. Alexander Bernard, Chairman
Rev. B. W. Noble, Vice Chairman
Rev. R. E. Fishburn, Rec. Sec'y

Rev. J. R. Richardson, Asst'
 Rev. Wesley Grant, Chaplain
 Dr. J. Royster Powell, Corres. Sec'y-Treasurer

Yours For Better Training,
 J. Royster Powell,
 Cor. Sec'y-Tr.

* * * *

**YOUTH CONVENTION
 NATIONAL BAPTIST CONVENTION OF AMERICA
 FINANCIAL SECRETARY,**

Marguerite Moore
 2112 Feliciana Street
 New Orleans, Louisiana
 Rev. B. W. Noble
 636 N. 4th Street
 Muskogee, Okla.

RECEIPTS

| | |
|------------------------------------|------------|
| Total Money Received in Convention | \$4,939.90 |
| Money Raised | \$4,339.90 |
| Offering Received from Parent Body | \$600.00 |
| Total Received | \$4,939.00 |
| DISBURSEMENTS | |
| To Parent Body 60% of \$4,339.90 | \$2,603.94 |
| To Youth Convention Expenses | \$1,411.91 |
| Total Disbursements | \$4,015.85 |
| Total Brought Forward | 924.05 |

WINTER BOARD

| | |
|-----------------|----------|
| RECEIPTS | \$508.00 |
| Disbursements | \$508.00 |
| Brought Forward | \$xxx.xx |

**21ST
 ANNUAL REPORT
 OF THE
 FOREIGN MISSION BOARD
 NATIONAL BAPTIST CONVENTION
 OF AMERICA**

JULY 1, 1974 - JUNE 30, 1975

PHILADELPHIA, PA.

Rev. F. D. Johnson, Chairman
 7010 South Union Drive
 Chicago, Illinois

Dr. J. C. Sams, President
 954 Kings Road
 Jacksonville, Florida



REV. F. D. JOHNSON
 Chairman



REV. ROBERT H. WILSON
 Secretary-Treasurer

RECEIPTS

July 1, 1974 - June 30, 1975

ALABAMA

| | |
|---|-----------|
| Ebenezer Bapt. Ch, Rev. J. E. Townsend | \$23.00 |
| Mt. Calvary Bapt. Ch, Rev. J. E. Townsend | 40.00 |
| Rev. W. J. Gilmore, (Personal) | 5.00 |
| Hopewell Bapt. Ch, Rev. Jesse Brown | 20.00 |
| Rocky Zion Bapt. Ch, | 5.00 |
| New Era Progressive Conv. Rev. J. Townsend, | 35.00 |
| Ninevah Bapt. Ch, Rev. W. Payne | 20.00 |
| Macedonia Bapt. Ch, Rev. Battle | 10.00 |
| New Era Progressive State | 25.00 |
| New Salem Bapt. Ch, Rev. F. Freeman | 33.00 |
| Macedonia Bapt. Ch, Rev. E. L. White | 5.00 |
| St. Stephenson Bapt. Ch | 20.00 |
| First Bapt. Ch, Rev. Clyde Benerly | 5.00 |
| Ebenezer Bapt. Ch, Rev. D. P. Pugh | 22.15 |
| Greater Antioch B.C., Rev. Frank Walker | 10.00 |
| Macedonia Bapt. Ch | 10.00 |
| Mt. Zion Coosa Valley Women's Dis. Asso. | 100.00 |
| Rev. Frank Walker (Personal) | 5.00 |
| Mt. Carmel Bapt. Ch | 5.00 |
| TOTAL FOR ALABAMA | \$ 398.15 |

ARIZONA

| | |
|--|----------|
| North Center St. B.C. Rev R. J. N. Jones | \$ 10.00 |
| St. John Inst. B.C., Mission No. 2 | 10.00 |
| TOTAL FOR ARIZONA | \$ 20.00 |

CALIFORNIA

| | |
|---|------------|
| Mt. Zion Bapt. Ch, Rev. T. J. Prince | \$1,500.00 |
| The Rising Star Baptist Ch. Rev. Enous Pace | 142.50 |
| St. John Missionary B.C., Bakersfield, Ca. | 610.00 |

BAPTIST CONVENTION OF AMERICA

| | |
|--|------------|
| First Missionary B.C. | 875.00 |
| Rev. R. R. Williams | 100.00 |
| Shiloh Bapt. Ch, Rev. W. P. Cook | 10.00 |
| St. John Bapt. Assoc. Rev. Dean (MOD.) | 25.00 |
| Progressive Dist. Assoc. Northern Calif., Rev. J. E. Pettaway | 50.00 |
| Olivet Bapt. Ch | 25.00 |
| Christ Temple B.C. Rev. J. E. Pettaway | \$35.00 |
| Churches of Calif. State Conven, Rev. S. M. Lockridge | 1,900.00 |
| Foot Hill Bapt. Ch | 50.00 |
| Mt. Zion Dist. Assoc. Rev. J. L. Richards | 100.00 |
| Solid Rock B.C. Rev. E. L. Thomas | 10.00 |
| Greater Ebenezer B.C. Rev. A. W. Lott | 40.00 |
| Progressive B.C. Rev. Edward Stovall | 75.00 |
| Greater Cornerstone B.C. Rev. W. Hudson | 200.00 |
| Evergreen B.C. Rev. R. Johnson | 35.00 |
| Greater Faith B.C. Rev. Paskell | 10.00 |
| TOTAL FOR CALIFORNIA | \$5,792.50 |

COLORADO

| | |
|----------------------------------|----------|
| Union Bapt. Ch., Denver Colorado | \$550.68 |
| TOTAL FOR COLORADO | \$550.68 |

DELAWARE

| | |
|-------------------------------------|---------|
| Union Bapt. Ch. Rev. J. H. Williams | 75.00 |
| TOTAL FOR DELAWARE | \$75.00 |

FLORIDA

| | |
|---|------------|
| Progressive Bapt. Foreign Mission Bd., Rev. J. W. Toomer | \$3,660.00 |
| 1st Bapt. Ch. of Oakland, Rev. C. B. Dailey | 200.00 |
| Mt. Arat Bapt. Ch | 20.00 |
| William Chapel B.C. | 100.00 |
| West Florida Bapt. Assoc | 246.00 |
| TOTAL FOR FLORIDA | \$4,226.00 |

ILLINOIS

| | |
|---|-----------|
| Ebenezer B.C. Dr. F. K. Sims | \$ 300.00 |
| Kingdom B. C. Rev. J. A. Horton | 143.77 |
| Antioch B.C. Rev. W. N. Daniel | 225.00 |
| Illinois Natl. Bapt. Conv., Rev. L. W. Mingo | 305.00 |
| Zion Temple B.C. Rev. F. D. Johnson | 100.00 |
| Good Will Charity Club, Mrs. M. Barnett | 150.00 |
| New Covenant B. C. Rev. J. L. Thurston | 250.00 |
| New Mt. Sinai B.C. Rev. L. H. Davidson | 50.00 |
| Mt. Herman Baptist Church | 35.00 |
| St. Paul Baptist Church | 58.00 |
| Friendship Dist. Bapt. Assoc. Rev. James Bass | 50.00 |
| Rev. Harris (Personal) | 10.00 |
| Illinois Bapt. Dist. Association Rev. E. Bolden | 75.00 |
| Bapt. Women's Congress | 50.00 |
| Mt. Sinai Bapt. Church | 100.00 |
| The Mt. Zion Bapt. Church | 40.00 |
| Rev. F. D. Johnson (Room in Jamaica) | 22.00 |
| Central Memorial B.C. Rev. Hubbard | 100.00 |
| First Congregation Baptist Church | 100.00 |
| Christian Love B.C. | 10.00 |
| New Paradise Bapt. Church Rev. C. Finister | 10.00 |
| Pleasant Green Bapt. Church Rev. O. D. Webster | 25.00 |
| Mosea Temple Baptist Church | 10.00 |
| Mt. Pleasant B.C. Rev. P. White | 100.00 |
| Greater Union B.C. Rev. R. Morgan | 85.00 |
| Zion Temple Matron Auxiliary | 10.00 |
| Zion Temple Official Board | 10.00 |
| Mr. and Mrs. George Hoard (Personal) | 20.00 |
| Earnestine Dixon (Personal) | 20.00 |
| Rev. Collins | 10.00 |
| Ill. National Baptist Convention | 337.00 |
| Zion Temple Bapt. Church Rev. L. W. Mingo | 160.00 |
| Mt. Zion Baptist Church | 40.00 |
| Rochill B.C., Rev. W. E. Bowie | 50.00 |
| Northwood Baptist Dist. Asso. Chicago | |
| Rev. W. N. Daniels | 500.00 |

| | |
|--|------------|
| Antioch Baptist Church, Rev. W. N. Daniels | 100.00 |
| Mt Pisgah Missionary B.C. Rev. J. W. Well | 100.00 |
| Ebeneza Missionary B.C. Rev. J. W. Well | 100.00 |
| Bethlehem Missionary B.C. Rev. Blanchard | 25.00 |
| Union Missionary B.C. Rev. M. E. Alexander | 50.00 |
| Springfield B.C. Rev. J. Brown | 20.00 |
| TOTAL FOR ILLINOIS | \$3,955.77 |

INDIANA

| | |
|--|---------|
| Second B.C. (M.A.B. Fuller Fund), Rev. N. Hord | \$75.00 |
| Rev. John R. Stevenson | 657.65 |
| Antioch Baptist Church | 800.00 |
| Union B.C. Rev. McCain | 145.00 |
| Senior Women Miss. New Bethel B.C. | 150.00 |
| Bethlehem Baptist Church | 10.00 |
| First Baptist Church | 42.25 |
| Lost Creek B.C. Rev. L. O. Lapsley | 4.00 |
| New Mission B.C. Rev. Bennie Lee | 15.00 |
| Lady Esther B.C. Rev. J. R. Stevenson | 30.00 |
| Mt. Paran B.C., Indianapolis | 53.21 |
| Olivet B.C. Rev. W. L. Squires | 72.50 |
| Central Dist. Sr. Womens Auxiliary | 100.00 |
| Good Samaritan B.C. | |
| Rev. J. T. Highbaugh | 25.00 |
| All Friends Baptist Church | 2.00 |
| True Vine Baptist Church | 35.00 |
| Mass Meeting, Bethesda B.C. | 200.00 |
| Senior Women's Auxiliary I.B.S.C. | 124.25 |
| Indiana Miss. Baptist State Convention | |
| Rev. F. Benjamin Davis | |
| St. Mark B.C. Rev. A. Bernard | 15.00 |
| Greater Gethsemane B.C. Rev. W. Manning | 10.00 |
| Elem Street B.C. Rev. A. L. Scott | 15.00 |
| Smithfield B.C. Rev. Raymond Alston | 4.25 |
| New Hope B.C. Rev. Williams | 25.00 |
| New Bethel B.C. General Fund | 50.00 |
| Indiana State Convention | 10.00 |

| | |
|---|------------|
| Missionary Society, Greater 2nd B.C. | 25.00 |
| Mt. Moriah B.C. Rev. E. T. Johnson | 5.00 |
| Mt. Pisgah B.C. Rev. F. S. Kemper | 10.00 |
| Greater Faith Baptist Church | 1.00 |
| Progressive B.C. Rev. Cecil Hall | 10.00 |
| St. John B.C. Rev. B. L. White | 2.00 |
| Greater Second B.C. Rev. J. D. Williams | 10.00 |
| Southeastern Dist. Indiana Miss. B.S.C | 20.00 |
| Mt. Herman Baptist Church | 10.00 |
| St. Paul B.C. Rev. C. J. Dailey | 125.00 |
| Second B.C. Rev. N. Hord | 90.00 |
| Mt. Olive B.C. Rev. H. T. Toliver | 100.00 |
| Central Dist. Assoc. Rev. J. T. Highbaugh | 56.95 |
| Mt. Pilgrim B.C. Rev. E. M. Pendleton | 125.00 |
| Mt. Zion B.C. Rev. A. A. Hill | 50.00 |
| Second B.C. Rev. J. Thomas | 10.00 |
| TOTAL FOR INDIANA | \$3,420.46 |

KENTUCKY

| | |
|---------------------------------------|-----------|
| Mt. Zion B.C. Rev. H. B. Taylor | \$556.75 |
| Bates Memorial B.C. Rev. E. M. Elmore | 77.00 |
| Little Flock B.C. Rev. J. Payne | 60.00 |
| State Mission Board, Kentucky | 68.00 |
| St. Paul B.C. Rev. D. R. Whitlock | 30.00 |
| Mt. Pisgah B.C. Rev. S. Gilmore | 27.83 |
| TOTAL FOR KENTUCKY | \$ 819.58 |

LOUISIANA

| | |
|--|----------|
| Galilee B.C. Rev. E. E. Jones | \$500.00 |
| Southeast 8th Dist. Sr. Womens Dept | 188.18 |
| St. Paul B. C. Rev. E. S. Burns | |
| Congregational St. John Baptist Church | 50.00 |
| Mrs. Hattie Williams | 5.00 |
| Louisiana Bogue Chitto Bapt. Assoc., | |
| Rev. W. Vernon | 25.00 |

| | |
|---|----------|
| Little Bethel Baptist Church | 25.00 |
| Third District Baptist Association | 25.00 |
| Zion Hill B.C. Rev. N. Johnson | 10.00 |
| St. John Institutional B. C. | |
| Rev. W. E. Hausey | 2,500.00 |
| Mt. Calvary Baptist Church | 69.00 |
| Ebenezer B.C. Rev. L. E. Landrum | 5.00 |
| Pilgrim B.C. Rev. Jacob | 10.00 |
| Louisiana Home Foreign Mission | |
| Rev. G. A. Beachem | 40.00 |
| Peaceful Rest B.C. Rev. J. D. Thomas | 28.00 |
| New Hope B.C. Rev. W. L. Dunn | 25.00 |
| Union Spring B.C. Rev. E. P. Wimberly | 5.00 |
| Old Zion B.C. Rev. E. J. Sutton | 105.00 |
| St. John Devine Missionary B.C. | |
| Rev. L. W. Smith | 75.00 |
| Little Zion B.C., Louisiana | 10.00 |
| Mt. Zion B.C. Rev. J. W. Gibbs | 10.00 |
| Mrs. Queen E. Balder, DeRidder, La | 26.00 |
| Rising Star B.C. Rev. Freeman | 46.88 |
| Mrs. Annie M. Smith | 5.00 |
| Second Union Baptist Church | 5.00 |
| Michael J. Meyer (Personal) | 3.00 |
| True Vine B.C. Rev. H. L. Williams | 225.00 |
| Travelers Rest Baptist Church | 10.00 |
| Senior Women of Calif. Dist. Assoc. | 10.00 |
| Greater Rose Hill B.C. Rev. A. Ellis | 10.00 |
| First Evangelist B.C. Rev. J. L. Spears | 25.00 |
| South Dist. Baptist Assoc., Rev. | |
| L. J. Armour Sr | 50.00 |
| New Jerusalem Baptist Church | 25.00 |
| Mt. Olive B.C. Rev. W. Vernon | 50.00 |
| Star Bethlehem B.C. DeRidder, La | 15.00 |
| Greenfield B.C. Rev. N. Clayton | 400.00 |
| United Educational Bapt. Assoc. Rev. | |
| G. C. Jacob | 30.00 |
| Mt. Zion Baptist Church | 36.00 |

| | |
|--|------------|
| Walnut Grove, Rev. J. W. Gibbs | 9.00 |
| Starlight Baptist Church, Rev. J. W. Gibbs | 12.00 |
| G.M.B. Church, Mission Union | 10.00 |
| Missionary State Convention of La. | |
| Rev. C. E. Galloway | 100.00 |
| Sunrise B.C., Queen E. Balden | |
| Rev. Jessie Bolden | 22.70 |
| Greater Old Zion B.C. Rev. G. A. Beachem | 245.00 |
| Macedonia Baptist Church | 30.65 |
| Oakridge B.C. Rev. H. W. Anderson | 15.00 |
| Mrs. Hattie Williams (Personal) | 5.00 |
| Mrs. Queen E. Balden | 5.00 |
| Michael J. Meyers (Personal) | 10.00 |
| True Vine B.C., Vacation Bible School | 22.60 |
| TOTAL FOR LOUISIANA | \$5,969.01 |

MARYLAND

| | |
|--|----------|
| The Maryland Bapt. Convention, | |
| Rev. Joseph Culp | \$300.00 |
| Mt. Sinai B.C. Rev. W. M. Brown | 25.00 |
| Israel Bapt. Church | 43.00 |
| New Friendship Bapt. Church | 7.00 |
| 1st Bapt. Ch. of Cherry Hill, Rev. J. H. Clark | 25.00 |
| Shepherd's Community Bapt. Ch. | 10.00 |
| TOTAL FOR MARYLAND | \$410.00 |

MICHIGAN

| | |
|---|---------|
| Mt. Zion B.C. Rev. J. L. McMillian | \$25.00 |
| Beulah B.C. (M.A.B FULLER FUND) | 325.00 |
| Greater Mt. Tabor B.C. Rev. A. Blackman | 40.00 |
| Fountain of Life Bapt. Church | 5.00 |
| Greater Harvest Bapt. Church | 50.00 |
| General Bapt. State Convention of | |
| Michigan, Rev. W. L. Stewart | 200.00 |
| New Hope Bapt. Church | 25.00 |

NEW YORK

| | |
|--|------------|
| Long Island Progressive Bapt. Assoc., | |
| Rev. J. J. Evans | \$125.00 |
| Christian Light B.C. Rev. J. J. Evans | 105.00 |
| Fellowship B.C., Rev. R. L. Dowden | 105.00 |
| Mt. Olive B.C. Rev. Meyers | 105.00 |
| New Jerusalem B.C. Rev. Logan | 100.00 |
| Ebenezer Bapt. Church, (Memory of Rev. | |
| W. J. Pittman) | 50.00 |
| Neighborhood B.C. Rev. J. D. Washington | 105.00 |
| Elder and Mrs. James Temples | 100.00 |
| Green Pasture B.C. Rev. C. Hambrie | 105.00 |
| Rev. Buck V. Rogers (Personal) | 10.00 |
| Hope Missionary B.C. Rev. Richard Loving | 35.00 |
| Calvary B.C. Rev. Keel | 20.00 |
| Berean V.C., Board of Deacons | 815.75 |
| Progressive Bapt. State Conv. of N. Y., | |
| Rev. W. J. Pittman | 50.00 |
| New Bethane Bapt. Ch | 35.00 |
| Mt. Moriah B. Rev. J. Drinks | 20.00 |
| Mt. Zion Progressive Bapt. Ch | 45.00 |
| Rev. J. Grogan (Personal) | 10.00 |
| Rev. J. J. Evans (Personal) | 10.00 |
| Salem Bapt. Ch | 5.00 |
| Gospel Hill B.C. Rev. E. W. Walker | 35.00 |
| Rev. Bishop Wright (Personal) | 5.00 |
| Rev. David A. Rooks | 125.00 |
| New Covenant B.C. Elder James Temples | 35.00 |
| Mt. Zion B.C. Rev. R. O'Neal | 105.00 |
| TOTAL FOR NEW YORK | \$2,295.75 |

NORTH CAROLINA

| | |
|--------------------------|---------|
| First Calvary Bapt. Ch | \$50.00 |
| TOTAL FOR NORTH CAROLINA | \$50.00 |

OHIO

| | |
|---|----------|
| Sylvester Catlin (Personal) | 50.00 |
| First New Shiloh B.C. | 250.00 |
| Trinity B.C. Rev. E. A. Parham | 100.00 |
| St. John Missionary B.C. Rev. H. L. Buckner | 306.00 |
| TOTAL FOR OHIO | \$706.00 |

OKLAHOMA

| | |
|---|---------|
| Greater Union B.C. Rev. S. M. Hornsberry | \$11.00 |
| Greater Union Baptist Church | 10.00 |
| Oklahoma State Convention | 147.50 |
| New Hope District Association | |
| Rev. W. A. Haynes | 20.00 |
| St. Elmore B.C. Rev. W. A. Haynes | 30.00 |
| Mt. Calvary B.C. Rev. J. W. Colbert | 6.00 |
| Galilee Baptist Church Rev. L. K. Jones | 20.00 |
| Mt. Zion B.C. Rev. Jones | 5.00 |
| New Hope B.C. Rev. A. C. Carson | 17.00 |
| St. Paul B.C. Rev. A. S. Steverson | 3.50 |
| New Olive B.C. Rev. L. D. Moore | 10.00 |
| St. James No. 2 B.C. Boswell Oklahoma | 6.00 |
| Central Baptist Church Rev. F. Morris | 10.00 |
| South Central Dist. Asso. Rev. A. W. Warren | 15.00 |
| Antioch B.C. Rev. B. W. Noble | 25.00 |
| Mt. Olive B.C. Rev. G. Jones | 13.50 |
| Eastern Union Dist. Assoc. | |
| Rev. J. D. Knighton | 57.27 |
| New Hope B.C. Rev. W. E. Watts | 10.00 |
| Ebenezer B.C. Rev. O. L. Lipcomb | 60.00 |
| Union B.C. Rev. S. M. Hornsberry | 10.00 |
| General Baptist State Convention | |
| of Oklahoma Rev. E. H. Hill | 745.68 |
| Fifth Street B.C. Rev. N. Lawrence | 120.00 |
| First Baptist Church | 5.00 |
| Saloam B.C. Rev. J. S. Ross | 16.00 |

| | |
|---|------------|
| Ebenezer B.C. Rev. E. H. Hill | 3.00 |
| Ebenezer B.C. Rev. O. L. Lipcomb | 30.00 |
| New Zion B.C. Rev. N. H. Jones | 10.00 |
| Progressive Creek Dist. Assoc. | |
| Rev. B. W. Noble | 25.00 |
| Duffy Chapel B.C. Rev. P. M. Mayes | 20.86 |
| Pilgrim Rest B.C. Rev. Barnes | 5.00 |
| Friendship B.C. Rev. R. J. Daniels | 6.00 |
| Northeastern Dist. Assoc. Rev. E. H. Hill | 10.00 |
| Hugo Chapel Baptist Church | 10.00 |
| Greater Shiloh B.C. Rev. L. D. Moore | 20.00 |
| New Hope B.C. Rev. Burns | 10.00 |
| Antioch B.C. Rev. F. W. Whitaker | 3.00 |
| Rev. J. S. Fisher (Personal) | 5.00 |
| New Hope Baptist Church | 2.50 |
| Morning Star Baptist Church | 25.00 |
| Eola Atkinson (M.A.B. FULLER FUND) | 15.00 |
| Mt. Loomis Baptist Church | 2.50 |
| Antioch Baptist Church | 5.00 |
| TOTAL FOR OKLAHOMA | \$1,575.31 |

OREGON

| | |
|---|---------|
| The St. Marks B.C. Rev. E. C. Wilder | \$1.00 |
| General Baptist Convention of the Northwest | 20.00 |
| TOTAL FOR OREGON | \$21.00 |

PENNSYLVANIA

| | |
|--|------------|
| East Bethel Baptist Church | 10.00 |
| Enon Bapt. Church Rev. M. T. Sommerville | 40.00 |
| Salem Bapt. Foreign Mission, Rev. | |
| Joshua Grove II | 1,000.00 |
| Pleasant Grove B.C. Rev. Joshua Grove | 700.00 |
| Rev. Joshua Grove (Room Fee) | 22.00 |
| TOTAL FOR PENNSYLVANIA | \$1,772.00 |

SOUTH CAROLINA

| | |
|---|---------|
| Unity B.C. Rev. R. A. Fishborne | \$10.00 |
| Gethsemane Assoc. Rev. F. M. Young | 242.50 |
| Mt. Calvary Baptist Church | 25.00 |
| Jerusalem Baptist Church | 25.00 |
| Zion B.C. Rev. W. A. Gorforth | 275.00 |
| Mr. Willie Williams | 50.00 |
| Cooperative Bapt. Convention of | |
| South Carolina Rev. E. M. Johnson | 25.00 |
| Mrs. Bessie M. Schumpert | 25.00 |
| Mrs. Ruth Witcher | 50.00 |
| Mrs. Bertha Hudson | 15.00 |
| Friendship B.C. Conway So. Carolina | 20.00 |
| Zion Hill Baptist Church | 5.00 |
| Pilgrim Progress Miss. Bapt. Ch | 25.00 |
| New Pleasant Grove B. C. Rev. S. E. Kay | 250.00 |
| State Sunday School B.T. U. Congress of | |
| South Carolina Rev. R. J. Daniels | 50.00 |
| Fosters Chapel Baptist Church | 50.00 |
| Mt. Prospect Baptist Church | 25.00 |
| Dr. H. D. Montecch | 25.00 |
| Mrs. Hattie Sweeney | 10.00 |
| Mrs. Jannie R. Butler | 5.00 |
| Judge Frachot A. Brown | 50.50 |
| First B.C. Rev. W. S. Randolph | 50.00 |
| St. Mark B.C. Rev. H. Green | 50.00 |
| Rev. C. L. Brown (Personal) | 10.00 |
| Rev. L. R. Best | 10.00 |
| Bethlehem B.C. Rev. Simuel | 100.00 |
| Old Ashley Association | 43.00 |
| P. D. Assoc. Rev. J. L. Brooks | 75.00 |
| Pleasant Grove Baptist Church | 125.00 |
| New Zion Association | 26.00 |
| Orangeburg Association | 33.00 |
| Pleasant Hill Baptist Church | 100.00 |
| Beulah B.C. Rev. W. H. Neal | 100.00 |

| | |
|--|------------|
| State Baptist Woman's Convention | 100.00 |
| Zion Chapel Baptist Church | 100.00 |
| Red Hill B.C. Rev. H. L. Robinson | 100.00 |
| Pine Grove Baptist Church | 50.00 |
| Bethesda B.C. Rev. W. A. Johnson | 75.00 |
| Mt. Pilgrim Baptist Church | 50.00 |
| Aken Chapel B.C. Rev. R. W. Collins | 75.00 |
| Marion Baptist Church | 5.00 |
| Baptist Educational and Missionary | |
| Convention, Dr. W. L. Wilson | 100.00 |
| Pleasant Grove B.C. Rev. J. A. Wells | 150.00 |
| St. John B.C. Dr. W. H. Neal | 546.75 |
| Daughters of Zion B.C. Rev. A. A. Neal | 100.00 |
| Mt. Zion B.C. Rev. B. T. Sears | 100.00 |
| Womens Convention of the Gethsemane | |
| Association, Mrs. Nan Roberson, (Pres) | 100.00 |
| Gill Creek B.C. Rev. L. Gunter | 50.00 |
| Mt. Olive B.C., Rev. Lewis Gunter | 50.00 |
| Sutton Branch B.C. Rev. A. A. Neal | 20.00 |
| TOTAL FOR SOUTH CAROLINA | \$3,751.75 |

TENNESSEE

| | |
|---------------------------------|---------|
| Olivet B.C. Rev. J. T. Easley | \$10.00 |
| Hopewell B.C. Rev. D. W. Bender | 25.00 |

WASHINGTON

| | |
|--------------------------------|----------|
| Missionary Society of St. John | |
| Bapt. Church, Rev. J. A. Boles | \$354.65 |
| Morning Star B.C. Rev. Allen | 10.00 |
| First Bapt. Church | 20.00 |
| TOTAL FOR WASHINGTON | \$384.65 |

CONVENTION AND AUXILIARIES

| | |
|--------------------------------------|-------------|
| National Bapt. Convention of America | |
| Dr. J. C. Sams Pres | \$16,150.00 |

| | |
|------------------------------|-------------|
| National Board Members | 190.00 |
| TOTAL FOR CONVENTION AND AUX | \$16,340.00 |

DISBURSEMENTS

JULY 1, 1974 - JUNE 30, 1975

OFFICE

SALARIES AND OTHER EXPENSES

| | |
|---|-------------|
| Jean Huntsberry, Salary | \$1,950.00 |
| Rev. E. S. Branch, Salary | 6,150.00 |
| Rev. F. D. Johnson, Salary | 4,180.00 |
| Emma Haynes | 750.00 |
| Jean Huntsberry, Office Expenses | 190.00 |
| Jean Huntsberry, Xmas Gift | 50.00 |
| Rev. E. S. Branch, Xmas Gift | 50.00 |
| Emma Haynes (Loan) | 175.00 |
| Rev. E. S. Branch (Back Salary of July 1973-June 74) | 600.00 |
| Frankie M. Thompson, Salary | 675.00 |
| Betty Paxton | 150.00 |
| TOTAL | \$14,920.00 |

Balance Owed Rev. E S. Branch on Back
Salary is \$4,300.00

Balance Owed Rev. F. D. Johnson on
Back Salary is \$1,650.00

AFRICA

| | |
|--------------------------------|------------|
| Rev. H. W. Cottman, Salary | \$6,000.00 |
| Bank of Liberia (Workers) | 7,200.00 |
| Building Fund, Bank of Liberia | 641.25 |
| Rev. H. W. Cottman, Plane Fare | 917.00 |

| | |
|-------------------------------|-------------|
| Rev. H. W. Cottman, (Tickets) | 110.64 |
| TOTAL | \$17,869.59 |

Balance owed on Back Salary, Rev. Cottman
(\$5,600.00)

JAMAICA

| | |
|---------------------------------------|-------------|
| Dr. C. A. Morgan, Salary and Expenses | \$4,700.00 |
| Rev. N. Bellamy, Ministers Salary | 2,917.00 |
| Rev. J. H. Aljoe and Ministers Salary | 5,820.00 |
| Rev. D. Nicholas | 700.00 |
| Bankdraft | 50 |
| TOTAL | \$14,137.50 |

PANAMA

| | |
|---|-------------|
| Rev. S. Z. Henderson, Salary and Rend | \$8,110.00 |
| Amer. Bapt. Credit Union, S. Z. Henderson | 110.00 |
| Rev. A. McCarthy, Salary | 200.00 |
| Mrs. Mildred B. Lowe, Salary | 75.00 |
| Justo Arosenema T. H. | 1,012.00 |
| Rev. Carlos J. Quijano, Down Payment on Property | 2,500.00 |
| Rev. Carols J. Quijano (Property) | 1,960.86 |
| TOTAL | \$13,967.86 |

COMMISSION AND/OR EXPENSES

| | |
|----------------------|----------|
| Rev. William Haynes | \$50.00 |
| Rev. J. W. Toomer | 1,600.56 |
| Rev. W. H. Neal | 800.80 |
| Rev. T. J. Prince | 150.00 |
| Rev. R. R. Williams | 685.61 |
| Rev. G. A. Beachem | 90.00 |
| Rev. F. D. Johnson | 1,678.00 |
| Rev. Joshua Grove II | 375.00 |

| | |
|---------------------------------|-----------|
| Rev. R. A. Abercrombie | 206. |
| Rev. David Rooks | 500.0 |
| Rev. Wallace Hartsfield | 516. |
| Rev. H. L. Freeman | 50. |
| Rev. W. D. Tyree | 50. |
| Rev. A. Carruthers | 50. |
| Rev. John Stevenson | 193. |
| Rev. N. L. Liggins | 85. |
| Rev. W. S. Hartsfield (Service) | 75. |
| Rev. B. M. Reynolds | 160. |
| Rev. E. Edward Jones | 162. |
| Rev. W. C. Davis | 130. |
| Rev. C. B. T. Smith | 35. |
| Rev. Robert Wilson | 303. |
| Rev. A. L. Bowman | 279. |
| Rev. Thomas | 100. |
| Rev. J. E. Obey | 156. |
| Dr. W. H. Neal | 50. |
| TOTAL | \$8,533.2 |

TRANSPORTATION AND EXPENSES

| | |
|--|-----------|
| American Express | \$1,035.7 |
| Better Tours and Travel (Airline Tickets) | 2,108.4 |
| Carte Blanche | 747.6 |
| Sheraton Hotel | 71.4 |
| Mutual of Omaha | 16. |
| Ministers Expenses in Jamaica | 300. |
| Gulf | 75. |
| Diner's Club | 731.4 |
| AAA Texas Division | 21.4 |
| Phillips 66 | 14.4 |
| Exon | 20. |
| Claremont Hotel | 25.4 |
| Better Tours and Travel (Tickets to Jamaica) | 997.4 |
| TOTAL | \$6,163.4 |

OFFICE EXPENSES

| | |
|--|------------|
| Gestetner Corp | \$230.00 |
| Southwestern Bell Telephone | 1,710.30 |
| Independent Dist. Assoc., Rent | 700.00 |
| Fourth Miss. Bapt. Ch. (Telephone-Panama) | 39.73 |
| Winney Bowes | 144.92 |
| Cliff Richardson Printing Co | 180.63 |
| Golden Rule Press Inc | 207.60 |
| Post Master (Stamps and Permit) | 545.00 |
| Hand and M Letter Services | 10.00 |
| First City National Fee | 1.00 |
| Office Supplies and Petti Cash | 60.00 |
| Mailing (Jean Huntsberry) | 25.00 |
| U.S. Postage for Overseas Mailing Salaries | 11.06 |
| TOTAL | \$3,865.24 |

MISCELLANEOUS

| | |
|--------------------------------------|------------|
| Petti Cash | \$175.00 |
| Good Samaritan, F.M.B | 100.00 |
| Betty Paxton, Extra Work | 75.00 |
| Natl. Bapt. Conv., Donation | 500.00 |
| Eula M. Horn (Professional Services) | 125.00 |
| Office Expenses | 25.00 |
| Mutual of Omaha | 16.00 |
| Travel Expenses | 1,150.00 |
| Rev. E. S. Branch, Car Repair | 31.20 |
| Cashier Checks | 517.00 |
| Lic. Pedro O. Bolivau | 300.00 |
| TOTAL | \$3,014.20 |

SUMMARY OF INCOME
BY STATES AND OTHER SOURCES

| | |
|------------|----------|
| Alabama | \$398.15 |
| Arizona | 20.00 |
| California | \$792.50 |

| | |
|-------------------------------------|-------------|
| Colorado | 550.68 |
| Delaware | 75.00 |
| Florida | 4,226.00 |
| Illinois | 3,955.77 |
| Indiana | 3,420.46 |
| Kentucky | 819.58 |
| Louisiana | 5,969.01 |
| Maryland | 410.00 |
| Michigan | 939.01 |
| Mississippi | 1,153.74 |
| Missouri-Kansas | 1,460.00 |
| New York | 2,295.75 |
| North Carolina | 50.00 |
| Ohio | 706.00 |
| Oregon | 21.00 |
| Pennsylvania | 1,772.00 |
| South Carolina | 3,751.75 |
| Tennessee | 941.61 |
| Texas | 2,261.30 |
| Missionary Bapt. General Convention | 16,834.17 |
| Virginia | 1,200.00 |
| Washington | 384.65 |
| Convention and Auxiliaries | 16,340.00 |
| TOTAL | \$77,323.44 |

SUMMARY OF DISBURSEMENTS

| | |
|------------------------------------|-------------|
| Salaries and Other Expenses | \$60,894.95 |
| Commission and/or Expenses | 8,533.28 |
| Transportation and Travel Expenses | 6,163.87 |
| Office Expenses | 3,865.24 |
| Miscellaneous | 3,014.20 |

TOTAL \$82,471.54

SUMMARY OF INCOME AND DISBURSEMENTS

Balance Brought Forward \$8,440.05

| | |
|--|-------------|
| Receipt of July 1, 1974-June 30, 1975 | 60,983.84 |
| Received From Natl. Bapt. Convention | 16,340.00 |
| Total Income All Sources | \$85,763.89 |
| Disbursements July 1, 1974-June 30, 1975 | 82,471.54 |
| Money Taken From Office | 375.00 |
| BALANCE FORWARD | \$3,292.35 |

* * * *

MINUTES SPRING MEETING
FOREIGN MISSION BOARD
NATIONAL BAPTIST CONVENTION OF AMERICA

May 20-22 1975
Shiloh Baptist Church
Orlando Florida
Rev. J. W. Toomer, Pastor

8:00 P.M. Devotions by deacons of Shiloh with Rev. Toomer officiating. Music by Shiloh choir. Scripture Psalms 1; read by Rev. E. S. Branch. Prayer: Rev. D. A. Rooks; Music: Mt. Moriah Baptist Church, Winter Haven Florida. Welcome: On behalf of Orlando and vicinity, Rev. J. F. Hargrett, Pastor Mt. Pleasant Baptist Church, Orlando Florida. Music by Mt. Pleasant. Rev. R. H. Wilson presented the speaker, Rev. Wallace S. Hartsfield, Pastor, Metropolitan Baptist Church, Kansas City, Kansas. Rev. Hartsfield gave Matthew 13th chapter as his text. Subject: "He That Hath Ears, Let Him Hear." Rev. Hartsfield presented a powerful and spiritual message after which he sang "It Pays To Serve Jesus". Rev. A. L. Bowman extended the invitation to discipleship. Offering of \$140.31 was received. Rev. Toomer presented The Board Members present. Chairman Johnson made remarks. Music by Mt. Moriah, Winter Haven. Benediction by Rev. Hartsfield.

May 21, 1975 10:25 A.M. Devotions led by Rev. King S. Solomon of Florida. Hymn: "I Did Not Love My Father's Voice", Prayer by Rev. R. H. Wilson. Scripture Romans 10:1-10. Song "Jesus Keep Me Near The Cross". Chairman Johnson brought greetings. He urged the board

to continue to work although they were few in numbers. Rev. Toomer, Host Pastor extended official welcome to The Board, Rev. A. L. Bowman responded. Rev. J. Obey presented the Bible lesson, Subject: "Lesson of Time" Ephesians 5:13-17. Very informative and challenging lesson which encouraged The Board to use their time in accordance to God's will.

Rev. E. S. Branch, Secretary-Treasurer of The Board made his report. The Secretary made known that during his administration the listed amounts were raised and disbursed (copy attached).

1974-75

| | |
|-----------------------|-------------|
| Brought Forward | \$ 8,440.05 |
| Received | 70,742.65 |
| Total | 79,187.70 |
| Disbursed | 70,807.51 |
| | 8,380.19 |
| Charge on ret. checks | 117.00 |
| Balance 4-30-75 | \$ 8,263.19 |

Rev. W. S. Hartsfield moved the Secretary's report be adopted and that he be commended for the information relative to his administration. Rev. Wilson second and the motion carried.

Rev. Branch submitted his resignation in writing to the Board effective September, 1975 with thirty to sixty days to turn over all records to the new secretary-treasurer. He stated that his reason for doing this was "that the President and the Board might know of his intentions and be able to make appropriate plans." Rev. Hartsfield moved his resignation be accepted by this Board, regrettably, and be recommended to The Convention for acceptance. Rev. W. H. Neal second with regret, along with Rev. Toomer and Rev. A. Abercombie. The motion was carried.

The Secretary-Treasurer made known the Board's indebtedness.

| | |
|----------------------------------|----------|
| Rev. Cotlman, Africa | \$5,600 |
| Rev. Branch, Secretary-Treasurer | 4,300 |
| Rev. Johnson, Chairman | 1,550 |
| Total indebtedness | \$11,450 |

Rev. R. H. Wilson made remarks concerning statements attributed to his aspirations for the office of Secretary-Treasurer. His personal

statement was "I am not aspiring to this office at the expense of Dr. Branch, my desire is to build on what Dr. Branch has done, the same as Dr. Branch has built on what Dr. J. P. Reeder did".

Chairman Johnson appointed Rev. R. H. Wilson, Rev. W. Hartsfield, Rev. J. W. Toomer and Rev. D. A. Rooks as a committee to plan an appropriate affair in honor of Rev. Branch in Philadelphia during September, 1975.

Rev. Hartsfield introduced the speaker of the morning Rev. T. L. Thomas of Portland, Oregon who was meeting the Board for the first time. He was representing the Pacific N. West Baptist Convention. "Down At The Cross" was sung. After presenting the greetings Rev. Thomas, read St. Luke 15:1-11 for his text, subject: "Freedom of Choice." In his message, he urged the Board to make their first choice the right choice. Truly an enjoyable sermon. Rev. Thomas sang "Blessed Assurance" Rev. Johnson made remarks. Rev. W. Hartsfield presented Rev. Clarence Hedrington of the Virgin Islands. Rev. Hedrington offered greetings and recounted his association with the late Rev. Earl Pleasant. His organization was made up of six (6) churches with their ministers receiving \$175.00-\$50.00 cash each month. He stated he would like to raise each pastor to \$200.00 a month. Rev. Hedrington appealed to the Board for help and invited Rev. Toomer to bring six ministers to the island. He also presented Rev. Price and Rev. Davis who were accompanying him on this trip. Benediction, Rev. Thomas.

3:00 P.M. Kahler Motel Orlando, Florida.

The Board met in the executive session. Prayer was offered by Rev. Stevenson of Indiana. Rev. Johnson opened for business. Rev. Toomer moved that Rev. R. H. Wilson be the mass meeting speaker in Philadelphia, Penn. Rev. Hartsfield second so carried.

The spirit of the Board is that the office of secretary-treasurer will seek ways to strengthen the relations between its missionaries and the Convention.

The strength and weaknesses of the Board were discussed in light of the Board's relationship to the Secretary-Treasurer.

Rev. Obey, offered a prayer for the Board and the office of Secretary-Treasurer. Rev. Johnson announced the benediction.

8:00 P.M. Devotions led by local deacons. Rev. J. W. Toomer

officiating. Music: Shiloh Baptist Church. Scripture: St. Matthew chapter 20. Prayer by Rev. R. H. Wilson Music: New Hope Baptist Church, Orlando Florida. Rev. W. S. Hartsfield presented the speaker of the evening, Rev. A. R. Abercombie of Texas. "Amazing Grace" was sung. Rev. Abercombie announced his text as St. Mark 28:17-20, subject: "Go". His message was truly a challenge for mission work which raised our consciousness to our commitment. The invitation to discipleship was extended by Rev. Hartsfield while "Just As I Am" was sung. An offering of \$119.08 was raised. Rev. Toomer asked God's blessing on the offering. Chairman Johnson made remarks. Benediction: Rev. Abercombie.

May 22, 1975 10:30 A.M. Devotions led by Rev. W. S. Hartsfield. Scripture: Acts 1:1-11 and prayer by Rev. Hartsfield. Rev. Obey rendered a beautiful rendition of "In The Garden". Chairman Johnson brought greetings. "A Charge To Keep" was sung. Rev. Hartsfield presented Rev. R. J. Stevenson, Pastor Lady Esther Baptist Church, Indianapolis, Ind. for the sermon. After greetings, Rev. Stevenson presented to Rev. F. D. Johnson the key of Indianapolis on behalf of the Mayor and Mrs. Willa Thomas, commemorating his recent visit to that city. Certificates of recognition were also presented.

Rev. Stevenson gave Exodus 4:4 as his text, subject: "Pick It Up By The Tail." His message was informative and uplifting to many.

Rev. Wilson informed The Board that the President, Dr. J. C. Sams would not be present, therefore, the workshop scheduled was omitted. Rev. Toomer urged each Board member to cooperate with him in the publication of "Go". He asked that each send a picture of themselves immediately. The visitors Rev. K. S. Wilson and Rev. Ellis were recognized. Greetings were extended on behalf of the Florida State Convention by Rev. Lockett, the Recording secretary of that Convention. Rev. Hargreets presence was also noted. "Bless Be The Tie That Bind" was sung. Benediction Rev. Stevenson.

12:30 A.M. Executive Session. Minutes of the proceedings were read. Rev. Toomer moved adoption. Rev. Wilson seconded with commendation. Corrections were made as to the amount owed.

In a response to a plea by Rev. Branch, the following pledges were made for the next three months:

| | |
|----------|----------|
| Kansas | \$500.00 |
| New York | 300.00 |

| | |
|-------------|------------------|
| Florida | 1,000.00 |
| Texas | 3,000.00 |
| Rev. Wilson | 500.00 |
| | <hr/> \$4,300.00 |

These amounts were pledged for the Board's operation.

Rev. Toomer moved that Rev. J. Obey will be recommended as a member-at-large to the Board from Texas. Rev. Wilson seconded, so carried. Chairman Johnson announced the benediction.

8:00 P.M. Devotions by local churches. Music by Zion Hill Baptist Church, Orlando, Florida. Scripture by Rev. A. L. Bowman, St. John 1:1-12 vs. Prayer by Rev. Nels Pate, Pastor of Friendship Baptist Church, Orlando, Fla. Music, Friendship Church. Music, Shiloh Baptist Church. Rev. Hartsfield presented The Secretary-Treasurer, Rev. E. S. Branch. Rev. Branch spoke on "The Challenge is a Must". Christian commitments can be told by their giving. Our giving, he stated, was like our tipping. He further stated that because the church has too many barriers it was losing its effectiveness as a witness for Christ. By our actions we are making God small and, until we do as Christ did, we will not be meeting the challenge. Music by Shiloh Church. Music by Bethel Baptist of Orlando, Florida. Rev. Hartsfield introduced Rev. J. Obey, Pastor, St. Davids Baptist Church, Austin, Texas. Music, Bethel Baptist Church. Rev. Obey paid tribute to Dr. Branch. He then read St. Matthew 21:33 for his text. Subject "Fighting a Losing Battle". His message warned mankind to stop fighting God. Although he may slay the messenger, God is able to win the battle. Rev. Hartsfield extended the invitation to discipleship while "Just As I Am" was sung fervently. Rev. Toomer received an offering of one hundred dollars (\$100.00). Rev. Johnson, Chairman, gave honor to the outgoing Secretary-Treasurer, Rev. E. S. Branch. Rev. Abercrombie moved that The Board give a standing vote of thanks to Rev. W. J. Toomer, Shiloh Baptist Church, and churches of Orlando and vicinity in appreciation of the excellent entertainment we have received. Rev. Rooks seconded and the motion carried.

"Blest Be The Ties That Bind" was sung. Benediction, Rev. Obey.

Rev. F. D. Johnson, Chairman
Rev. E. S. Branch
Secretary-Treasurer
Rev. R. H. Wilson
Deputy Secretary-Treasurer
Rev. D. A. Rooks
Recording Secretary

TOTAL INCOME AND EXPENSES FROM 1954 - 1975 - MAY

| | INCOME | EXPENSES |
|----------------------|-------------|----------------|
| 1954-1955 | \$24,159.44 | \$23,397.62 |
| 1955-1956 | 33,766.48 | 32,606.60 |
| 1956-1957 | 41,900.33 | 41,248.79 |
| 1957-1958 | 50,737.64 | 50,687.15 |
| 1958-1959 | 51,291.75 | 51,753.53 |
| 1959-1960 | 60,755.47 | 59,980.69 |
| 1960-1961 | 57,631.86 | 58,830.53 |
| 1961-1962 | 61,936.30 | 58,860.02 |
| 1962-1963 | 62,262.36 | 64,343.46 |
| 1963-1964 | 68,246.90 | 60,886.23 |
| 1964-1965 | 63,665.84 | 70,830.76 |
| 1965-1966 | 53,513.82 | 50,586.75 |
| 1966-1967 | 54,082.29 | 50,922.43 |
| 1967-1968 | 50,820.50 | 52,181.78 |
| 1968-1969 | 56,349.21 | 59,039.49 |
| 1969-1970 | 59,366.33 | 60,309.18 |
| 1970-1971 | 69,819.94 | 68,495.16 |
| 1971-1972 | 56,273.38 | 56,746.15 |
| 1972-1973 | 67,997.42 | 65,947.33 |
| 1973-1974 | 98,071.42 | 89,631.37 |
| 1974-1975 (April 30) | 79,187.00 | 70,807.51 |
| Grand Total Raised | | \$1,055,240.55 |

Bro. President, Chairmen, Officers and Members of the Foreign Mission Board of the National Baptist Convention:

It is with much pleasure and happiness that I come today in the name of our Lord and Saviour Jesus Christ.

I want to thank you for the privilege of serving in the capacity of Secretary-Treasurer for the past 21 years and as chairmen for 5 years, a total of 26 years that I have given and served the convention through out the United States and to a large number of foreign countries. I have served as Secretary-Treasurer under three presidents. It has brought me joy, sorrow, pain, and happiness. Many experiences have been mine but you can rest assured that I have been honest and faithful in all of my dealings with your work and your property. I have given more than I have taken. I have suffered mental and undue pressures without cause, only from a lack of understanding I want to thank God and you for the support that I have received. God has revealed to me the step that I am now taking that I might clear the way for the next Secretary-Treasurer to be elected coming September 1975. Therefore I hereby submit my resignation on this date May 21, 1975 to become effective in September, 1975 with the understanding that the board and the convention will give me 30 to 60 days to turn over to the newly elected Secretary-Treasurer the properties of the board and convention.

Humbly submitted
E. Stanley Branch
Sect-Treasurer

**FINANCIAL REPORT
OF THE
EVANGELICAL BOARD OF
THE NATIONAL BAPTIST CONVENTION OF AMERICA
DR. J. C. SAMS, PRESIDENT**

Dr. E. H. Branch, Chairman

**Dr. H. H. Robinson, Corresponding Secretary Treasurer 2309 9th Ct. N.
E. Winter Haven, Florida**

Rev. F. H. Dunn, Assistant to Dr. H. H. Robinson



DR. E. H. BRANCH
Chairman



DR. H. H. ROBINSON
Corresponding Secretary

July 1, 1974 - June 30, 1975

RECEIPTS:

| | |
|---|------------------|
| Total monies received - (from Pastors, Churches, State Convention and Personal Enrollment) | 1,966.00 |
| Donation from Convention | 700.00 |
| Total | \$2,66.00 |

DISBURSEMENTS:

DONATIONS:

| | |
|---|----------|
| To the National Baptist Convention | \$200.00 |
| Dr. E. H. Branch, Chairman | 550.00 |
| Dr. H. H. Robinson, Corr. Sect'y Treas. | 500.00 |
| Rev. F. H. Dunn, Recording Sect'y | 300.00 |
| Rev. C. N. Burrell, Publicity Chairman | 80.00 |

Board of Managers:

| | |
|-------------------|-------|
| Rev. P. L. Glover | 80.00 |
| Rev. C. V. Jetter | 80.00 |
| Rev. E. C. Wilder | 80.00 |

Donations to Ministers for Service Rendered:

| | |
|----------------------------|---------|
| Rev. E. H. Potter | 80.00 |
| Rev. P. L. Glover | 80.00 |
| Rev. O. L. Heagmon | 80.00 |
| Rev. G. G. Griffin | 80.00 |
| Rev. I. Joseph Williams | 100.00 |
| Rev. Steve J. Griffin | 40.00 |
| Dr. M. L. Price | 40.00 |
| Printing | 75.00 |
| Secretarial Help | 50.00 |
| Office Space | DONATED |
| Sign for Evangelical Board | 40.00 |

| | |
|---------------------|------------|
| Total Receipts | \$2,666.00 |
| Total Disbursements | 2,535.00 |
| Balance on Hand | \$131.00 |

**RECEIPTS FROM MID-WINTER EVANGELICAL BOARD MEETING
HELD IN PORTLAND, OREGON**

December 8-11, 1974

RECEIPTS:

| | |
|---------------------|---------|
| Rev. H. H. Robinson | \$50.00 |
|---------------------|---------|

| | |
|-------------------------|------------|
| Rev. E. H. Branch | 50.00 |
| Rev. F. H. Dunn | 50.00 |
| Rev. E. H. Potter | 50.00 |
| Rev. I. Joseph Williams | 50.00 |
| Rev. E. C. Wilder | 50.00 |
| Rev. O. L. Heagmon | 50.00 |
| Rev. S. J. Gilbert | 50.00 |
| Rev. C. N. Burrell | 50.00 |
| Rev. G. G. Griffin | 50.00 |
| Rev. Z. R. Echols | 50.00 |
| Rev. M. Jenkins | 25.00 |
| Rev. R. J. George | 25.00 |
| Rev. L. C. Presley | 25.00 |
| Dr. O. B. Williams | 25.00 |
| Rev. Samuel L. Blunson | 20.00 |
| Rev. P. L. Glover | 10.00 |
| Rev. S. McCullum | 5.00 |
| Rev. Eugene Boyd, Sr. | 5.00 |
| Public Offerings | 260.85 |
| Brought Forward | 131.00 |
| Total Monies | \$1,086.85 |

DISBURSEMENTS:

| | |
|--|---------|
| Dr. E. H. Branch | \$80.00 |
| Dr. H. H. Robinson | 75.00 |
| Dr. F. H. Dunn | 100.00 |
| Dr. C. H. Potter | 65.00 |
| Dr. O. L. Heagmon | 65.00 |
| Dr. C. N. Burrell | 65.00 |
| Dr. G. G. Griffin | 65.00 |
| Dr. E. C. Wilder | 65.00 |
| Dr. E. C. Wilder (refund for programs) | 35.00 |
| Dr. E. C. Wilder (for St. Mark B.C.) | 100.00 |
| Musician | 15.00 |
| Dr. O. B. Williams (director of finance) | 30.00 |

Donations to Ministers:

Sermons and Themes:

| | |
|-----------------------|---------|
| Rev. Perry Manual | 10.00 |
| Rev. Eugene Boyd, Jr. | 10.00 |
| Rev. H. C. Hill | \$10.00 |
| Dr. John H. Jackson | 10.00 |
| Rev. W. O. Peterson | 10.00 |
| Rev. F. A. Allen | 10.00 |
| Rev. S. McCullum | 10.00 |
| Rev. Robert Garnett | 15.00 |
| Rev. Z. R. Echols | 25.00 |
| Rev. S. J. Gilbert | 35.00 |
| Rev. J. A. Boles | 10.00 |

Total Disbursements \$915.00

NATIONAL BAPTIST EVANGELICAL MID-WINTER

BOARD MEETING

December 8 - 11, 1974

Held with the St. Mark Baptist Church 103 N. E. Morris Street
Portland, Oregon The Rev. E. D. Wilder, Pastor

| | |
|-----------------|------------|
| BROUGHT FORWARD | \$131.00 |
| RECEIPTS | 955.85 |
| GRAND TOTAL | \$1,086.85 |
| DISBURSEMENTS | 915.00 |
| TOTAL BALANCE | \$171.85 |

Dr. H. H. Robinson—Corresponding Secretary Treas.

DONATIONS BY ORGANIZATIONS

| | |
|---|---------|
| General Baptist Convention of the Northwest | \$20.00 |
| Indiana Missionary Baptist State Convention | 25.00 |

PROCEEDINGS OF THE NATIONAL

| | |
|--|-------|
| Puritan Missionary Baptist Association | 15.00 |
| The Sunshine District Association | 25.00 |
| Evangelical Board of Indiana | 10.00 |

| | |
|---|-------|
| Evangelical Board of the Baptist Convention of the Northwest of Portland, Oregon | 50.00 |
| Greater Love Evangelical Board | 10.00 |
| Union Missionary Baptist State Evangelical Board | 15.00 |
| M. B. Ministers Alliance of Indianapolis | 75.00 |
| Frederick Rhodes M. D. | 25.00 |

DONATIONS BY CHURCHES

| | |
|--|--------|
| Antioch Baptist Church | \$5.00 |
| Antioch Missionary Baptist Church (Fortworth, Texas) | 30.00 |
| Antioch Missionary Baptist Church (Fortworth, Texas) | 30.00 |
| Christ Temple Missionary Baptist Church | 5.00 |
| Christ Temple Missionary Baptist Church | 5.00 |
| Ebenezer Baptist Church (Chicago, Ill.) | 10.00 |
| First Baptist Church | 25.00 |
| First Evangelist Missionary Baptist Church | 10.00 |
| First House of Prayer | 10.00 |
| First Saint Mark Baptist Church | 10.00 |
| Fourth Missionary Baptist Church | 20.00 |
| Galilee Baptist Church | 5.00 |
| Genesis Missionary Baptist Church | 10.00 |
| Gethsemane Missionary Baptist Church | 15.00 |
| Greater Corner Stone Baptist Church | 5.00 |
| Greater Faith Baptist Church | 10.00 |
| Greater Jerusalem Baptist Church | 25.00 |
| Greater King Solomon Baptist Church | 5.00 |
| Greater Mount Olive Baptist Church | 25.00 |
| Greater Old Zion Missionary Baptist Church | 80.00 |
| Greater Rose Hill Baptist Church | 5.00 |
| Greater Union Baptist Church | 5.00 |
| Greater Union Baptist Church | 5.00 |
| Greater Zion Missionary Baptist Church | 25.00 |

BAPTIST CONVENTION OF AMERICA

| | |
|--|---------|
| Little Zion Baptist Church (Marrero, La.) | \$10.00 |
| Little Zion Baptist Church (Marrero, La.) | 15.00 |
| Macedonia Baptist Church (Ocean Spring, Mississippi) | 10.00 |
| Macedonia Missionary Baptist Church (San Francisco, Calif.) | 10.00 |
| Metropolitan Baptist Church (Kansas City, Mo.) | 25.00 |
| Metropolitan Missionary Baptist Church | 10.00 |
| Mount Carmel Baptist Church | 60.00 |
| Mount Herod Baptist Church | 10.00 |
| Mount Zion Baptist Church (Ama, La.) | 15.00 |
| New Bethel Baptist Church | 10.00 |
| New Era Progressive Baptist Church | 60.00 |
| New Hope Baptist Church (Lawton, Oklahoma) | 5.00 |
| New Hope Baptist Church (New Orleans, La.) | 200.00 |
| New Hope Baptist Church (New Orleans, La.) | 35.00 |
| Olivet Missionary Baptist Church | 50.00 |
| Pilgrim Baptist Church (Alexander, La.) | 10.00 |
| Pilgrim Emanuel Baptist Church | 25.00 |
| Rosedale Baptist Church | 5.00 |
| Saint Elmo Baptist Church | 10.00 |
| Saint John Institutional Baptist Church | 15.00 |
| Saint John Institutional Baptist Church | 15.00 |
| Saint Matthew Baptist Church (Houston, Texas) | 10.00 |
| Saint Stephen Baptist Church (Fortworth, Texas) | 10.00 |
| Shiloh Baptist Church (Indianapolis, Indiana) | 120.00 |
| Toliver Chapel Church (Waco, Texas) | 15.00 |
| Tulane Memorial Baptist Church | 10.00 |
| Union Spring Baptist Church | 5.00 |
| Zion Grove Baptist Church | \$15.00 |
| Zion Grove Baptist Church | 10.00 |
| Zion Hill Baptist Church | 10.00 |
| Zion Travelers Second Baptist Church | 10.00 |
| Ebenezer Baptist Church (New Orleans, La.) | 10.00 |
| Mount Zion Baptist Church (Ama, La.) | 10.00 |
| New Bethel Baptist Church | 30.00 |
| Peaceful Rest Baptist Church | 28.00 |
| Pilgrim Progress Baptist Church | 15.00 |

| | |
|--|-------|
| Rosedale Baptist Church | 10.00 |
| Saint Elmo Baptist Church (Lawton, Oklahoma) | 5.00 |

INDIVIDUAL DONATIONS

| | | | |
|---------------------------|---------|---------------------------|--------|
| Alexander, Rev. B. Tyree | \$10.00 | Bowmen, Rev. A. L. | 10.00 |
| Andrews, Rev. H. W. | 5.00 | Brent, Rev. J. W. | 5.00 |
| Banks, Rev. W. H. | 10.00 | Brookins, Rev. C. B. | 10.00 |
| Barnes, Rev. J. B. | 10.00 | Caldwell, Rev. L. O. | 20.00 |
| Beck, Rev. Joe | 5.00 | Clayton, Rev. N. | 6.00 |
| Blunt, Rev. Andrews | 10.00 | Demery, Rev. Peter | 5.00 |
| Griffin, Rev. G. G. | 10.00 | Dunlap, Bernice A., Mrs. | 5.00 |
| Smith, Rev. Samuel | 10.00 | Echols, Rev. Z. R. | 10.00 |
| Brookins, Rev. C. B. | 10.00 | Faison, Rev. D. J. | 5.00 |
| Burrell, Rev. C. N. | 25.00 | Foster, Rev. O. D. | 5.00 |
| Chaney, Rev. L. F. | 10.00 | Gaines, Rev. L. | 18.00 |
| Custer, Rev. H. | 5.00 | Glover, Rev. P. L. | 50.00 |
| Dowden, Rev. Romea L. | 10.00 | Grant, Rev. W. | 2.00 |
| Easley, Rev. Roy E. | 25.00 | Griffin, Rev. G. G. | 25.00 |
| Ellis, Rev. Aaron | 5.00 | Holiday, Rev. C. A. | 10.00 |
| Ford, Rev. Leon | 55.00 | Howard, Rev. L. | 10.00 |
| Fox, Rev. E. L. | 5.00 | James, Rev. T. C. | 5.00 |
| George, Rev. R. T. | 25.00 | Johnson, Rev. Alfred | 10.00 |
| Goliah, Rev. Charles W. | 5.00 | Jones, Rev. R. J. N., Jr. | 5.00 |
| Griffin, Rev. G. G. | 25.00 | Lemon, Rev. Ruben | 5.00 |
| Griffin, Rev. S. J. | 10.00 | Lewis, C. E. | \$5.00 |
| Holly, Rev. W. A. | 25.00 | Lott, Rev. W. R. | 5.00 |
| Jackson, Dr. Lewis T. J. | 5.00 | Neal, Rev. M. C. | 10.00 |
| Jenkins, Rev. M. | 25.00 | Polk, Rev. John | 5.00 |
| Johnson, Rev. Nathaniel | 5.00 | Pressley, Rev. L. C. | 25.00 |
| Jones, Rev. R. J. N., Jr. | 5.00 | Richards, Rev. J. L. | 10.00 |
| Allen, Rev. Joseph A. | \$10.00 | Robinson, Rev. Henry | 10.00 |
| Armour, Rev. L. J. | 5.00 | Smith, Rev. Joseph | 5.00 |
| Barber, Rev. O. W. | 5.00 | Sullen, Rev. D. J. | 10.00 |
| Barnes, Rev. D. B. | 5.00 | Thomton, Rev. I. | 5.00 |
| Black, Bernard | 10.00 | Vernon, Rev. W. | 10.00 |
| Bowie, Rev. A. Charles | 10.00 | Washington, Rev. Welton | 5.00 |

| | | | |
|----------------------|--------|---------------------------|-------|
| Wiggins, Rev. R. W. | 5.00 | Robinson, Rev. H. H. | 25.00 |
| Wilder, Rev. E. C. | 20.00 | Rowe, Rev. Robert | 5.00 |
| Williams, Rev. James | 5.00 | Smith, Rev. W. T. | 5.00 |
| Young, Dr. F. M. | 25.00 | Thomas, Rev. T. L. | 5.00 |
| Demery, Rev. Peter | 10.00 | Trotter, Rev. Jessie | 10.00 |
| Owens, Rev. J. W. | 2.00 | Vernon, Dr. Willard | 10.00 |
| Lewis, Rev. M. R. | \$5.00 | Watts, Rev. Reuben | 5.00 |
| Morton, Rev. Henry | 10.00 | Wilder, Rev. E. C. | 30.00 |
| Piper, Rev. F. P. | 10.00 | Wilson, Rev. G. C. | 5.00 |
| Potter, Rev. H. P. | 25.00 | Williams, Rev. Robert J., | 5.00 |
| Price, Dr. M. L. | 10.00 | Brent, Rev. J. W. | 10.00 |
| Griffin, Rev. G. G. | 10.00 | Smith, Rev. Samuel | 10.00 |

* * *

MEMBERS OF THE NATIONAL BAPTIST
PUBLISHING BOARD

Rev. S. H. Simpson, Chairman, Nashville, Tennessee
 Dr. T. B. Boyd, Jr., Secretary-Treasurer, Nashville, Tennessee
 Dr. John W. Williams, Kansas City, Missouri
 Dr. E. M. Elmore, Louisville, Kentucky
 Dr. Robert Rowe, Dallas, Texas
 Rev. N. Samuel Jones, Nashville, Tennessee
 Rev. Jesse P. Nightingale, Nashville, Tennessee
 Dr. P. S. Wilkinson, San Antonio, Texas
 Dr. W. N. Daniel, Chicago, Ill.

THE 1974-1975 REPORT
of the
SECRETARY-TREASURER
of the
NATIONAL BAPTIST PUBLISHING BOARD
of the
NATIONAL BAPTIST CONVENTION
OF AMERICA



REV. S. H. SIMPSON
Chairman



REV. T. B. BOYD, JR.
Secretary-Treasurer

Greetings! We are again grateful for the privilege of greeting our great President, Dr. James Carl Sams, and the officers and delegates of our National Baptist Convention of America.

We are very happy at the National Baptist Publishing Board; for though it has been no easy task, a dream has come true. Your Publishing Board is now housed in a beautiful, ultra-modern structure which meets all present needs and is

designed for easy expansion. We do not have the time nor the space in this report to describe our new facility, but we invite you to visit the Plant whenever you are in Nashville, Tennessee.

Too, we must take this opportunity to express thanks and gratitude to you, our constituency, for without your support and prayers, along with God's guidance, none of this would be possible.

The National Baptist Publishing Board is proud also to announce the name of our newest member, Dr. W. N. Daniel, proud pastor of the Antioch Baptist Church, Chicago, Illinois. We know that Dr. Daniel will prove to be a spiritual asset to our Board.

We are laboring hard at the Publishing Board, seeking to get your literature to you on time, for that is our primary purpose here. Please continue to pray for us and the work of the Publishing Board that we shall be able to serve your "Printed Word" needs for many years to come.

Our financial report for the fiscal year ending June 30, 1975 is as follows:

FINANCIAL REPORT

July 1, 1974 TO JUNE 30, 1975

| DATE | RECEIPTS | DISBURSEMENTS |
|-----------------------|----------------|----------------|
| June 30, 1974 Balance | \$ 101,172.44 | |
| July 31, 1974 | 52,494.28 | \$ 64,120.74 |
| August 31, 1974 | 56,286.43 | 59,243.73 |
| September 30, 1974 | 88,113.00 | 66,080.56 |
| October 31, 1974 | 82,664.90 | 69,832.20 |
| November 30, 1974 | 78,695.45 | 80,767.70 |
| December 31, 1974 | 91,255.45 | 101,992.53 |
| January 31, 1975 | 87,939.72 | 82,688.72 |
| February 28, 1975 | 74,117.48 | 70,466.33 |
| March 31, 1975 | 89,464.32 | 58,933.10 |
| April 30, 1975 | 67,820.06 | 60,869.94 |
| May 31, 1975 | 72,102.45 | 79,660.03 |
| June 30, 1975 | 90,009.39 | 112,239.54 |
| TOTAL | \$1,032,135.37 | 906,895.12 |
| JUNE 30, 1975 BALANCE | | 125,240.25 |
| | \$1,032,135.37 | \$1,032,135.37 |

**ANNUAL REPORT
of the
EDUCATIONAL BOARD
NATIONAL BAPTIST CONVENTION
OF AMERICA**

September 10-14, 1975

PHILADELPHIA, PENNSYLVANIA

Dr. P. S. Wilkinson, Chairman
Dr. J. B. Adams, Recording Secretary
Dr. W. Earl Hausey, Secretary-Treasurer

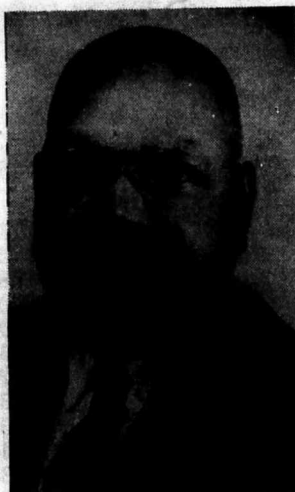

DR. P. S. WILKINSON
Chairman

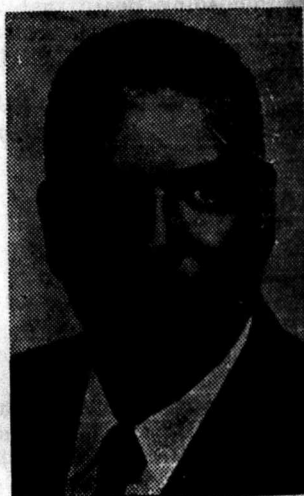

DR. W. EARL HAUSEY
Secretary-Treasurer

To our President Dr. J. C. Sams, Vice Presidents, Officers of the National Baptist Convention of America Assembled in its 95th Annual Session, Chairman Dr. P. S. Wilkinson, Officers and Members of the Educational Board, Brothers and Sisters.

Greetings:

Jesus said, "He that hath an ear let him hear what the spirit (Holy Spirit) says."

I feel that I am reporting to Saints of the Lord who understand that the kingdom of our Master is not of this world. That His kingdom is spiritual, and the responsibility of the Saints is to make disciple for the kingdom.

But can one do the job demanded of him or her by the Master unless he or she is trained?

Jesus said, "Teach them" this command brings into clear focus the need of the church related school.

Since all education is centered on some given objective, and truly the objective here is to train and develop laborers for the spiritual kingdom of our Lord. Not only must the church related school have an objective, but it must have teachers, curriculum and students. The spiritual kingdom of our Lord needs Christian institutions of higher education. The National Baptist Convention recognized the need of Christian schools, thus the Educational Board is its agency through which it supports Missionary Baptist Christian Educational Institutions.

The following schools are approved and supported by the convention. (Mary Allen College destroyed by fire February 1972, funds are being raised to rebuild same), Virginia Seminary and College, Monroe College, Mississippi Baptist Seminary, Easonian Baptist Seminary, Guadalupe College, Morris College, Florida Normal & Industrial College, Union Baptist Seminary and Liberty Baptist College.

We as leaders of the Church whom the Lord has made us "Overseer" must be more serious about the work for which the church is established in this world. Remember Brethren there is a "Judgment seat" and we must all appear and give account of our stewardship.

I have faith in God and His people to support the Educational Board. The proposed financial plan for the board is as follows:
100 Churches to contribute \$10.00 per month \$12,000.00

100 Churches to contribute \$100.00 annually10,000.00
 10 State conventions and District associations to
 contribute \$100.00 annually 1,000.00
 With these monthly and annual contributions added to the funds
 received from the parent body would give us a representative amount to
 be distributed among our schools.

FISCAL YEAR
 JULY 1, 1974 - JUNE 30, 1975
 RECEIPTS

Brought Forward July 1, 1974 \$ 5,035.62
 Contributions for the month of July 20.00
 Contributions for the month of August 140.00
 Contributions to the Educational Board
 September 4-8, 1974 3,962.98
 Educational Board Rally 324.90
 Check from the National Baptist Convention
 of America 8,275.00
 Contributions for the month of September
 (Secretary Office) 55.00
 Contributions for the Month of October 80.00
 Contributions for the month of November 75.00
 Contributions for the month of December 30.00

1975

Contributions for the month of January 135.00
 Contributions for the month of February 10.00
 Contributions—Mid-Winter Board Meeting 732.00
 Contributions for Mid-Winter Board (Secretary Office) 234.50
 Contributions for the month of March 10.00
 Contributions for the month of April 55.00
 Contributions for the month of May 150.00
 Contributions for the month of June 75.00
 Total Amount Received \$19,400.00

DISBURSEMENTS

Dr. P. S. Wilkinson, Chairman \$ 700.00
 Dr. W. Earl Hausey, Secretary 1,050.00
 Rev. J. B. Adams, Recording Secretary 25.00
 Mrs. M. L. Taylor, Secretarial Help 150.00
 Office Expense (Printing, Mailing, Traveling
 Funerals of Rev. P. Allen and Sister P.S. Wilkinson) 536.47
 Parent Body (Annual Session) 250.00
 Parent Body (Mid-Winter Board) 190.00

COLLEGES

Mary Allen College \$ 1,100.00
 Morris College 1,600.00
 Virginia Seminary & College 1,600.00
 Florida Memorial & Industrial College 1,600.00
 Mississippi Baptist Seminary 1,525.00
 Conroe College 1,525.00
 Union Baptist Theological Seminary 1,525.00
 Easonian Baptist Seminary 1,525.00
 Guadalupe Seminary 500.00
 Liberty Bible College 500.00
 Checks Returned N.S.F. to the amount of
 \$25.00, \$50.00, & \$25.00 100.00

Total Amount Disbursed \$16,001.47

SUMMARY OF RECEIPTS & DISBURSEMENTS

TOTAL AMOUNT RECEIVED \$19,400.00
 TOTAL AMOUNT DISBURSED 16,001.47
 TOTAL BALANCE \$ 3,398.53

Respectfully Submitted,
 W. Earl Hausey, Secretary-Treasurer

RECEIPTS

| | |
|--|-------------|
| Brought Forward July 1, 1974 | \$ 5,035.62 |
| Contributions for the month of August | 20.00 |
| Contributions for the month of August | 140.00 |
| Contributions to the Educational Board September 4-8, 1974 | 3,962.98 |
| Educational Board Rally | 324.90 |
| Check from the National Baptist Convention of America | 8,275.00 |
| Contributions for the month of September (Secretary Office) | 55.00 |
| Contributions for the month of October | 80.00 |
| Contributions for the month of November | 75.00 |
| Contributions for the month of December | 30.00 |
| 1975 | |

| | |
|---|--------|
| Contributions for the month of January | 135.00 |
| Contributions for the month of February | 10.00 |
| Contributions - Mid-winter Board Meeting | 732.00 |
| Contributions for Mid-Winter Board (Secretary Office) | 234.50 |
| Contributions for the month of March | 10.00 |
| Contributions for the month of April | 55.00 |
| Contributions for the month of May | 150.00 |
| Contributions for the month of June | 75.00 |

Total Amount Received \$19,400.00

DISBURSMENTS

Dr. P. S. Wilkinson, Chairman
 Dr. W. Earl Hausey, Secretary
 Rev. J. B. Adams, Recording Secretary
 Mrs. M. L. Taylor, Secretarial Help
 Office Expense. (Printing, Mailing—Travelling
 Funerals of Rev. P. Allen, Sister P. S. Wilkinson

\$ 700.00
 1,050.00
 25.00
 150.00
 536.00

| | |
|--------------------------------|--------|
| Parent Body (Annual Session) | 250.00 |
| Parent Body (Mid-Winter Board) | 190.00 |

COLLEGES

| | |
|---|-------------|
| Mary Allen College | \$ 1,100.00 |
| Morris College | 1,600.00 |
| Virginia Seminary & College | 1,600.00 |
| Florida Memorial & Industrial College | 1,600.00 |
| Mississippi Baptist Seminary | 1,525.00 |
| Conroe College | 1,525.00 |
| Union Baptist Theological Seminary | 1,525.00 |
| Easonian Baptist Seminary | 1,525.00 |
| Guadalupe Seminary | 500.00 |
| Liberty Bible Seminary | 500.00 |
| Checks Returned N.S.F. Total amount of \$25.00, 50.00, 25.00 | 100.00 |

Total Amount Disbursed \$16,001.47

SUMMARY OF RECEIPTS & DISBURSMENTS

| | |
|------------------------|-------------|
| TOTAL AMOUNT RECEIVED | \$19,400.00 |
| TOTAL AMOUNT DISBURSED | 16,001.47 |
| TOTAL BALANCE | \$3,398.53 |

CONTRIBUTIONS

JULY 1, 1974 thru JUNE 30, 1975

| | |
|---|---------|
| Zion Spring Baptist Church | \$10.00 |
| 530 North 41st. Street, Birmingham, Alabama | |
| Fourth Missionary Baptist Church | 20.00 |
| 2710 Webster St. Houston, Texas | |
| Second Calvary Baptist Church | 10.00 |
| 2940 Corpore Ave. Norfolk, Va. | |

| | |
|---|--------|
| Old Zion Baptist Church | 90.00 |
| 430 No. Johnson Street, New Orleans, La. | |
| Fourth Missionary Baptist Church | 20.00 |
| 2710 Webster Street, Houston, Texas | |
| Zion Spring Baptist Church | 10.00 |
| 530 No. 41st Birmingham, Ala. | |
| Sr. Women No. 2 St. John Institution Baptist Church | 10.00 |
| 1820 Canbrone St. New Orleans, La. 70118 | |
| Greater Zion Baptist Church | 50.00 |
| 3202 Truelly St. Houston, Texas | |
| Fifth African Baptist Church | 10.00 |
| 3317 So. Robertson St. New Orleans, La. | |
| St. John Institutional Missionary Baptist Church | 250.00 |
| 2538 Jackson Ave, New Orleans, La. 70113 | |
| Zion Travelers First Baptist Church | 60.00 |
| 406 Adams St. New Orleans, La. | |
| Missionary Baptist State Convention Of La. | 50.00 |
| 2016 Russell Rd. Shreveport, La. | |
| New Hope Baptist Church | 75.00 |
| 1807 La Salle Street New Orleans, La. 70113 | |
| St. Mark Baptist Church | 10.00 |
| 1916 Yanders St. Indianapolis, Ind. | |
| Christ Temple Baptist Church | 10.00 |
| 3030 26th Avenue Sacramento, Calif. | |
| Rev. J. H. Williams | 25.00 |
| 11 Slaughter St. Dover, Dela. | |
| Genesis Missionary Baptist Church | 10.00 |
| 1820 No. Robertson St. New Orleans, La. | |
| Peaceful Rest Baptist Church | 28.00 |
| Rev. J. D. Thomas, Pastor, Shreveport, La. | |
| Shiloh Baptist Church | 10.00 |
| 3565 9th St. Sacramento, Calif. 95822 | |
| Zion Hill Baptist Church | 10.00 |
| 1126 No. Robertson St. New Orleans, La. | |
| Second Mt. Calvary Baptist Church | 15.00 |
| 2818 Fourth St. New Orleans, La. | |
| First Evangelist Baptist Church | 25.00 |

| | |
|---|--------|
| 1801 Willow St. New Orleans, La. | |
| Southern District Baptist Association | 50.00 |
| 1946 Law St. New Orleans, La. | |
| New Light Baptist Church | 120.00 |
| 607 Piedmont St. San Antonio, Texas | |
| Central Baptist Church | 10.00 |
| 1438 Alabo Street New Orleans, La. | |
| Rev. J. H. Polk | 5.00 |
| 2256 Agriculture St. New Orleans, La. | |
| Rev. S. H. Simpson | 10.00 |
| 1515 Ferguson St. Nashville, Tenn. | |
| Zion Travellers Second Baptist | 5.00 |
| 3719 Laurel St., New Orleans, La. | |
| Rev. H. Custer | 6.00 |
| 1013 Robertson St. Merrero La. | |
| Rev. James Wilkinson | 10.00 |
| 3321 Audubon St., New Orleans, La. | |
| Greater Union Baptist Church | 10.00 |
| 1537 E. Virgin St. Tulsa, Okla. | |
| Rose Hill Baptist Church | 10.00 |
| 4520 Willow Street, New Orleans, La. | |
| Pleasant Valley Baptist Church | 10.00 |
| Picayune, Mississippi, Rev. E. L. Fox, Pastor | |
| Star Bethlehem Baptist Church | 15.00 |
| 200 Rock St. De Ridder, La., Rev. Woodrow Battle, Pastor | |
| Greenon Baptist Church | 10.00 |
| Route 2 - Box 340 Bogalusa, La., Rev. A. W. Parker, Pastor | |
| Star Bethel Baptist Church | 10.00 |
| 1327 - 33 West Erie St., Philadelphia, Penn. | |
| Mt. Zion Baptist Church | 10.00 |
| Garyville La., Rev. Henry Robinson, Pastor | |
| Rev. Henry W. B. Walker | 25.00 |
| 652 Newtown Road, W. Virginia Beach, Va. | |
| Progressive New Hope Baptist Church | 25.00 |
| 2802 Elgin Ave Houston, Texas Rev. N. S. Brown, Pastor | |
| Greater South Florida Baptist Association | 60.00 |
| 609 W. Ninth St., Belle Glade, Fla. 33430, Rev. J. B. Adams, Mod. | |

| | |
|---|-------|
| St. John Baptist Church | 25.00 |
| 609 W. Ninth St. Belle Glade, Fla., Rev. J. B. Adams, Pastor | |
| Mr. Wallace Gasper | 5.00 |
| 2715 Milan St., New Orleans, La. | |
| Mr. Henry Clark | 5.00 |
| 2136 Law St., New Orleans, La. | |
| Friendship Baptist Church | 25.00 |
| Route 1, Box 290 Forworth, Miss. 39483, Rev. L. Z. Blankinship | |
| Rosedale Baptist Church | 10.00 |
| 4117 Dale St., New Orleans, La. 70126, Rev. Andrew Darby, Sr., Pastor | |
| Greater Mt. Olive Baptist Church | 25.00 |
| 2114 W. Poplar St. San Antonio, Texas, Rev. J. N. Burd, Pastor | |
| Foot Hill Missionary Baptist Church | 25.00 |
| 1530 Foothill Blvd., Oakland Calif., Rev. W. A. Holly, Pastor | |
| Metropolitan Baptist Church | 25.00 |
| 3100 E. 31st St. Kansas City, Mo. Rev. Wallace S. Hartsfield, Pastor | |
| The Sunshine District Association | 25.00 |
| 3100 E. 31st St. Kansas City, Mo. 64128 Rev. W. S. Hartsfield, Mod. | |
| New St. John Baptist Church | 40.00 |
| 1106 W. Franklin St. Baltimore, Md. Rev. A. C. Brown, Pastor | |
| Olivet Missionary Baptist Church | 10.00 |
| 1811 Charlotte Ave. Nashville, Tenn. Rev. J. C. Easley, Pastor | |
| New Friendship Baptist Church | 37.50 |
| Eager and Bond Streets Baltimore, Md. Rev. Joseph Culp Pastor | |
| First Baptist Church | 41.00 |
| 823 Cherryhill Rd. Baltimore, Maryland, Rev. Henry Simon, Pastor | |
| Israel Baptist Church | 45.00 |
| Preston and Chester Streets Baltimore, Md. Rev. Wm. Brown, Pastor | |
| New Mt. Carmel Baptist Church | 9.50 |
| 2230 Hartford Rd. Baltimore Md. Rev. Oscar Stanack, Pastor | |
| Mt. Nebo Baptist Church | 5.00 |
| Calhoun and Lawrence Streets Baltimore, Md. Rev. W. M. Brown, Pastor | |
| Mr. Hebron Baptist Church | 11.00 |
| 2500 N. Wolfe St. Baltimore, Md. Rev. John Mooring, Pastor | |
| New Zion Baptist Church | 7.50 |
| Baltimore, Md. Rev. James Waters, Pastor | |
| Triumph Baptist Church | 10.00 |

| | |
|---|--------|
| 1611 Greenmount Ave. Baltimore, Md. Rev. Charles W. Horne, Pastor | |
| Greater Cornerstone Baptist Church | 20.00 |
| 5946 So. Figero St. Los Angeles, Calif. Rev. W. Hudson, Pastor | |
| Macedonia Baptist Church | 10.00 |
| 1702 Weed St. Ocean Springs, Mississippi. Dr. Jessie L. Trotter, Pastor | |
| Mercy Seat Baptist Church | 100.00 |
| 1541 20th St. Gulfport, Miss. Rev. R. O. Tyler Pastor | |
| Shiloh Baptist Association | 100.00 |
| 4610 Texas Ave. Gulfport Mississippi, Rev. E. H. Potter, Mod. | |
| South Mississippi State Baptist Convention | 100.00 |
| 1541 - 20th St. Gulfport, Miss. Rev. G. B. Barnes, Mod. | |
| Rev. V. M. McGee | 5.00 |
| 1541 - 20th St. Gulfport, Miss. | |
| Zion Grove Baptist Church | 50.00 |
| 1921 East 12th St. Kansas City, Mo. Rev. A. L. Johnson, Pastor | |
| Union Baptist Church | 15.00 |
| 4200 Dahlia St. Denver Colo. Rev. E. L. Bowman, Pastor | |
| Easter Shore Progressive District Ass'n | 25.00 |
| 131 July Ave. Pritchard, Ala. | |
| Macedonia Baptist Church | 25.00 |
| 131 July Ave. Pritchard, Ala. Rev. E. L. White, Pastor | |
| New Era Progressive State Convention | 100.00 |
| 3105 - 31st Place N. Birmingham, Ala. Dr. J. E. Townsend, President | |
| St. Andrew Baptist Church | 10.00 |
| 3144-30th St. N. Birmingham, Ala. Rev. E. D. Pugh, Pastor | |
| Mt. Pleasant Baptist Church | 10.00 |
| 2400 Golden Pine Lane, Birmingham, Ala. Rev. W. J. Gilmore, Pastor | |
| Greater New Antioch Baptist Church | 5.00 |
| 1126 - 4th Place N. Birmingham, Ala. Rev. Frank Walker, Pastor | |
| Gr. Mt. Calvary Baptist Church | 25.00 |
| 340500 31st Place Birmingham, Ala. Rev. J. E. Townsend, Pastor | |
| First Baptist Church | 5.00 |
| 228 - 17th Ave. N. W. Birmingham, Ala. Rev. S. Brent Pastor | |
| Pleasant View Baptist Church | 10.00 |
| 1500 Ensley Ave. H. Ala. Rev. W. B. Bradley, Pastor | |
| New Bethel Baptist Church | 5.00 |

| | |
|---|-------|
| 736 - 8th Court W. Birmingham, Ala. Rev. J. Shield, Pastor | 20.00 |
| Gr. Antioch Baptist Church | |
| 1464 N. 22nd St. Birmingham, Ala. Rev. J. E. Wheat, Pastor | 10.00 |
| Macedonia Baptist Church | |
| Overton Ala., Rev. G. L. Battle Pastor | 5.00 |
| St. Mark Baptist Church | |
| 103 N. E. Morris St. Portland, Ore. Rev. E. H. Wilder, Pastor | 10.00 |
| Ebenezer Baptist Church | |
| 1010 East 10th St. Austin, Texas Dr. Marvin Griffin, Pastor | 10.00 |
| Pleasant Grove Baptist Church | |
| 1735 Constantinople St. New Orleans, La. Rev. L. P. Daniels, Pastor | 5.00 |
| Rev. Walkie Neal | |
| 806 So. Bengal Rd. Metairie, La. | 15.00 |
| Pilgrim Progress Baptist Church | |
| 3600 Loyola Ave. New Orleans, La. Dr. John Francis Jr., Pastor | 10.00 |
| Rev. Ruben Watts | |
| 2039 Clouet St. New Orleans, La. | 10.00 |
| Jerusalem Baptist Church | |
| 3513 Fourth St. New Orleans, La. Rev. O. Marshall, Pastor | 5.00 |
| Rev. H. R. Jones | |
| 8920 Stroelitz St. New Orleans, La. 70118 | 25.00 |
| United Educational Baptist Association | |
| P. O. Box 1051 Alexander, La. Rev. G. E. Jacobs, President | 25.00 |
| Evening Star Baptist Church | |
| 211 W. 59th St. Los Angeles, Calif. Dr. W. M. Brent, Pastor | 5.00 |
| First House of Prayer Baptist Church | |
| 2826 La Salle St. New Orleans, La. Rev. Lester Guidry, Pastor | 20.00 |
| Little Zion Baptist Church | |
| 441 Wilson Rd. Merrero, La. Rev. Steve J. Griffin, Pastor | 20.00 |
| Mt. Zion Baptist Church | |
| P. O. Box 516 Ama, La. Rev. Steve J. Griffin, Pastor | 10.00 |
| New Birth Baptist Church | |
| 3320 Louisa St. New Orleans, La. Rev. Welton Washington, Pastor | 10.00 |
| New Sunny Mt. Baptist Church | |
| 6080 W. Florissand Ave. St. Louis, Mo. Rev. C. B. Brookins, Pastor | 15.00 |
| Tumbling Shoals Association | |
| 9 Palm St. Greenville, S. C. Rev. E. W. Wright, Mod. | |

| | |
|---|--------|
| Ready River Association | 20.00 |
| 9 Palm St. Greenville, S. C. Rev. S. C. Cureton, Mod. | |
| Dolenoy River Association | 43.60 |
| No. 9 Palm St. Greenville, S. C. Rev. C. C. Stewart, Mod. | |
| Sartanburg Union | 27.00 |
| No. 9 Palm St. Greenville, S. C. Rev. B. T. Sears, Mod. | |
| Enoree Union | 25.00 |
| No. 9 Palm Street Greenville, S. C. Rev. E. D. Dixon, Mod. | |
| Tiger River Union | 130.00 |
| No. 9 Palm St. Greenville, S. C. Rev. K. R. Brewton, Mod. | |
| No. Enoree Sunday School Convention | 20.00 |
| No. 9 Palm St. Greenville, S. C. Rev. R. W. Collins, President | |
| Second Calvary Baptist Church | 25.00 |
| 2940 Corprew St. Norfolk, Va. Rev. H. W. B. Walker, Pastor | |
| First Nazareth Baptist Church | 50.00 |
| No. 9 Palm St. Greenville, S. C. Rev. W. H. Neal, Pastor | |
| St. Elmo Baptist Church | 10.00 |
| Box 633 Lawton, Okla. Rev. Williams A. Haynes, Pastor | |
| Mt. Calvary Baptist Church | 2.00 |
| Box 633 Lawton, Okla. Rev. J. W. Colbert, Pastor | |
| Galilee Baptist Church | 5.00 |
| 500 Colbert St. Lawton, Okla. Rev. L. K. Jones | |
| St. Paul Baptist Church | 1.00 |
| 612 Douglas St. Lawton, Okla. Rev. Z. S. Steverson, Pastor. | |
| Rev. E. D. Dixon | 20.00 |
| No. 9 Palm St. Greenville, S. C. | |
| Greater Garden State Convention of N. J. | 25.00 |
| 65 So. 7th St. Newark, New Jersey 07103 Rev. M. D. Brown, President | |
| True Vine Baptist Church | 10.00 |
| 1008 Marigny St. New Orleans, La. Rev. E. F. Lockley, Pastor | |
| Rev. Rufus Daniels | 20.00 |
| No. 9 Palm St. Greenville, S. C. | |
| Rev. R. W. Collins | 20.00 |
| No. 9 Palm St. Greenville, S. C. | |
| Rev. H. L. Sullivan | 10.00 |
| No. 9 Palm St. Greenville, S. C. | |
| Rev. James Mims | 10.00 |

| | |
|---|-------|
| No 9. Palm St. Greenville, S. C. | |
| Mt. Olive Baptist Church | 5.00 |
| No. 9 Palm St. Greenville, S. C. | |
| New Pleasant Grove Baptist Church | 10.00 |
| No. 9 Palm St. Greenville, S. C. Rev. Best, Pastor | |
| Rev. Silas Mims | 5.00 |
| Rev. W. A. Johnson | 10.00 |
| No. 9 Palm St. Greenville S. C. | |
| Marion Baptist Church | 5.00 |
| No. 9 Palm St. Greenville, S. C. Rev. Peoples, Pastor | |
| Rev. L. M. Taylor | 5.00 |
| No. 9 Palm St. Greenville, S. C. | |
| Rev. F. D. Dawson | 5.00 |
| No. 9 Palm St. Greenville, S. C. | |
| Zion Baptist Church | 20.00 |
| No. 9 Palm St. Greenville, S. C. Rev. A. W. Goforth, Pastor | |
| General Baptist Progressive Association S. C. | 20.00 |
| Rev. E. Page, President | |
| Mt. Zion Baptist Church | 10.00 |
| No. 9 Palm Street S. C. Rev. G. W. Besscliere, Pastor | |
| Rev. S. A. Green, Sr. | 5.00 |
| No. 9 Palm St. Greenville, S. C. | |
| Rev. C. W. Green | 5.00 |
| No. 9 Palm St. Greenville, S. C. | |
| La. Boguechitto Baptist Association | 25.00 |
| Mt. Hermon, La. Rev. Willard Vernon, Pastor | |
| New Jerusalem Baptist Church | 25.00 |
| Mt. Hermon, La. Rev. Willard Vernon, Pastor | |
| Mt. Olive Baptist Church | 50.00 |
| Mt. Hermon, La. 70450 Rev. Willard Vernon, Pastor | |
| Little Bethel Baptist Church | 25.00 |
| Amite, La. 70422 Rev. Willard Vernon, Pastor | |
| Third District Baptist Association | 25.00 |
| Amite, La. 70422 Rev. Willard Vernon, President | |
| Fairview Baptist Church | 25.00 |
| 1278 St. Dennis St. New Orleans, La. Rev. Andrew Darby, Jr. | |
| General Missionary Society | 25.00 |

| | |
|---|-------|
| 705 West 26th St. Marion, Indiana 46952 | |
| Old Zion Baptist Church | 15.00 |
| 430 No. Johnson New Orleans, La. Rev. David Sullen, Pastor | |
| Union Spring Baptist Church | 5.00 |
| 532 Champ Clark St. Shreveport, La. Rev. E. P. Wimberly | |
| Progressive Baptist Church | 25.00 |
| 3301 King St. Berkely, Calif. Rev. Edward Stovall, Pastor | |
| New Antioch Baptist Church | 5.00 |
| 316 - 22nd. Avenue W. Birmingham, Ala. Rev. W. C. Glass, Pastor | |
| Village Spring Manley District Association | 5.00 |
| 1632 - 6th St. N. Birmingham, Ala. Dr. H. F. Freeman, Mod. | |
| Rock Hill Baptist Church | 25.00 |
| Marion & Monroe Streets Carbondale, Ill. Rev. W. Bowie, Pastor | |
| Rev. L. H. King | 5.00 |
| P. O. Box 1115 Clewiston, Fla. 33440 | |
| New Bethel Baptist Church | 25.00 |
| P. O. Box 803 Biloxie, Mississippi Rev. E. H. Potter, Pastor | |
| Rocky Zion Baptist Church | 5.00 |
| Pell City, Ala. Rev. J. Whetsomem, Pastor | |
| First Baptist Church | 5.00 |
| 1200 Lafautte St. O'Hatchee, Ala. Rev. F. H. Harriston, Pastor | |
| Refuge Baptist Church | 5.00 |
| Route 2 Box 96 Payland, Ala. Rev. Thomas Jordan, Pastor | |
| Rev. Joseph Smith | 5.00 |
| 800 South W. Ave. A. Belle Glade, Fla. | |
| Indiana M. B. S. Convention | 25.00 |
| 509 W. 8th St. Bloomington, Indiana Rev. F. B. Davis, President | |
| New Bethel Baptist Church | 25.00 |
| Rev. F. B. Davis, Pastor, 3148 Fall Creek Parkway, Indianapolis, Ind. | |
| Rev. E. D. Butler | 25.00 |
| 509 W. 8th St. Bloomington, Ind. | |
| Mt. Sinai Baptist Church | 25.00 |
| 2631 Indiana Ave. Chicago, Ill. Rev. L. H. Davison, Pastor | |
| Fifth Street Baptist Church | 10.00 |
| 801 N. E. Fifth St. Oklahoma City, Okla. Rev. L. Liggins, Pastor | |
| Siloam Baptist Church | 5.00 |

| | |
|--|--------|
| Rev. J. S. Ross, Pastor | |
| Ebenezer Baptist Church | 5.00 |
| Rev. E. H. Hill, Pastor | |
| First Baptist Church | 10.00 |
| Okmulgee, Okla. Rev. P. W. Jackson, Pastor | |
| Illinois National Baptist State Convention | 100.00 |
| 3993 King Drive Chicago, Ill. Dr. Luke Mingo, President | |
| Shiloh Baptist Association of Texas | 25.00 |
| P. O. Box 205 Raywood, Texas Rev. J. S. Curry, Mod. | |
| Mt. Leabon Baptist Church | 5.00 |
| 2427 N. 16th St. Birmingham, Ala. Rev. J. C. Corkrell, Pastor | |
| Toliver Chapel Baptist Church | 15.00 |
| 1402 Elm St. Waco, Texas, Rev. A. Chas. Bowie, Pastor | |
| Pilgrim Rest Baptist Church | 15.00 |
| 500 Dallas St. Wichita Falls, Texas Rev. W. O. Edwards, Pastor | |
| Rev. L. Gaines | 10.00 |
| 1928 Pauline St. New Orleans, La. | |
| Pilgrim Emanuel Baptist Church | 25.00 |
| 945 Douglas Ave. Nashville, Tenn. Rev. M. Graves, Pastor | |
| First St. Mark Baptist Church | 15.00 |
| 2934 Brankenridge St. Houston, Texas 77026 | |
| Puritan Missionary Baptist Association | 50.00 |
| 3117 Providence St. Houston, Texas 77020 | |
| Trinity Garden First Baptist Church | 50.00 |
| 6610 Wiley Vale St. Houston, Texas 77028 Rev. P. L. Williams, Pastor | |
| Rev. Joshau Davis | 2.00 |
| New Orleans, La. | |
| Rev. Avery Alexander | 10.00 |
| 2921 Phillip St. New Orleans, La. 70113 | |
| Rev. O. B. Brent | 10.00 |
| Houston, Texas | |
| St. Stephen Baptist Church | 25.00 |
| 1414 Truman Rd. Kansas City, Mo. Dr. John W. Williams, Pastor | |
| Rev. Thaddeus J. Johnson | 25.00 |
| 6204 Wipprecht St. Houston, Texas 77026 | |
| Rev. Wesly Grant | 2.00 |
| Mrs. M. L. Taylor | 5.00 |

| | |
|---|-------|
| 3915 Thalia St. New Orleans, La. | |
| Antioch Missionary Baptist Church | 10.00 |
| 1063 E. Rosedale St. Ft. Worth, Texas Rev. O. L. Heggman, Pastor | |
| Rev. Timothy Young | 5.00 |
| Chinning Baptist Church Joppa, Maryland | |
| Rev. R. L. Sadbuenry | 15.00 |
| 623 So. Guadalupe St. Seguin, Texas | |
| Neighborhood Baptist Church | 20.00 |
| 168 Host St. Brooklyn, N. Y. Rev. J. D. Washington, Pastor | |
| Gr. Mt. Lebanon B. C., Rev. J. Royster Powell | 10.00 |
| 5708 Wayne St. Houston, Texas 77026 | |
| Mt. Carmel Baptist Church | 10.00 |
| 2024 N. Tonti St. New Orleans, La. Rev. Rubin Lemon, Pastor | |
| Antioch Baptist Church | 25.00 |
| 5902 Beale St. Houston, Texas Rev. Floyd Williams, Pastor | |
| St. John Divine Baptist Church | 50.00 |
| 1763 No. Derby St. New Orleans, La. Rev. L. W. Smith, Pastor | |
| Ebenezer Baptist Church | 25.00 |
| 4501 Vincennes Ave. Chicago, Ill. Rev. F. Sims, Pastor | |
| Fourth Missionary Baptist Church | 20.00 |
| 2710 Webster St. Houston, Texas Rev. E. S. Branch, Pastor | |
| Zion Spring Baptist Church | 10.00 |
| 530 N. 41st St. Birmingham, Ala. Rev. Johnson Pastor | |
| Trinity Baptist Church | 25.00 |
| St. Clair and Atcherson Streets Columbus, Ohio Rev. Parham, Pastor | |
| Union Baptist Church | 50.00 |
| 113 Davis Circle St. Dover, Dela. 19901 Rev. Williams, Pastor | |
| Second Calvary Baptist Church | 10.00 |
| 2940 Corprew Ave. Norfolk, Va. Rev. H. Walker, Pastor | |
| Fourth Missionary Baptist Church | 20.00 |
| 2710 Webster St. Houston, Texas, Rev. E. S. Branch, Pastor | |
| Second Calvary Baptist Church | 10.00 |
| Corprew and Godfrey Aves, Norfolk, Va. 23504 Rev. H. Walker, Pastor | |
| Garden State M. B. Convention | 25.00 |
| Fourth Missionary Baptist Church | 20.00 |
| 2710 Webster St. Houston, Texas, Rev. E. S. Branch, Pastor | |
| Zion Spring Baptist Church | 10.00 |

| | |
|--|--------|
| 530 N. 41st St. Birmingham Ala. Rev. Johnson Pastor | |
| Zion Spring Baptist Church | 10.00 |
| 530 N. 41st St. Birmingham, Ala. Rev. Johnson Pastor | |
| Second Calvary Baptist Church | 10.00 |
| 2940 Corprew Ave. Norfolk, Va. 23504 Rev. H. Walker, Pastor | |
| Fourth Missionary Baptist Church | 20.00 |
| 2710 Webster St. Houston, Texas, Rev. E. S. Branch, Pastor | |
| Second Calvary Baptist Church | 10.00 |
| 2940 Corprew Ave. Norfolk, Va. 23504 Rev. W. H. Walker, Pastor | |
| Zion Spring Baptist Church | 20.00 |
| 530 N. 41st St. Birmingham, Ala. 35222 Rev. Johnson, Pastor | |
| Fourth Missionary Baptist Church | 20.00 |
| 2710 Webster St. Houston, 77004 Rev. E. S. Branch, Pastor | |
| St. John Institutional Baptist Church | 250.00 |
| 2538 Jackson Ave. New Orleans, La. Dr. W. E. Hausey, Pastor | |
| Fourth Missionary Baptist Church | 20.00 |
| 2710 Webster St. Houston, Texas, Rev. E. S. Branch, Pastor | |
| Ebenezer Missionary Baptist Church | 75.00 |
| 4501 Vincennes Ave. Chicago, Ill. Rev. F. Sims, Pastor | |
| Rockhill Baptist Church | 10.00 |
| Monroe At Marion Sts. Carbondale, Ill. 62901 Rev. Biew, Pastor | |
| Second Calvary Baptist Church | 10.00 |
| 2941 Corprew St. Norfolk, Va. 23504 Rev. H. Walker, Pastor | |
| Macedonia Baptist Church | 15.00 |
| 1006 Chaney St. Albion, Mich. 49224 Rev. R. V. Davis, Pastor | |
| St. John First Baptist | 30.00 |
| 609 So. West 9th St. Belle Glade, Fla. Rev. J. B. Adams, Pastor | |
| Ebenezer Baptist Church | 30.00 |
| 4501 S. Vincennes Ave. Chicago, Ill. Dr. Frank K. Sims, Pastor | |
| Rev. E. D. Butler | 25.00 |
| 509 West 8th St. Bloomington, Ind. | |
| Indiana Missionary Baptist State Convention | 10.00 |
| 1535 Martindale Ave. Indianapolis, Ind. 46202 Dr. B. J. Davis, | |
| President New Bethel Baptist Church | 10.00 |
| 1527 Martindale Ave. Indianapolis, Ind. 46202. Dr. B. F. Davis, Pastor | |
| Foothill Baptist Church | 10.00 |

| | |
|--|--------|
| 1530 Foothill Blvd. Oakland, Calif. 94606 Rev. Chas. W. Habiff, Pastor | |
| Mt. Zion Baptist Church | 10.00 |
| 1113 Clark St. Evanston Ill. 60201 Rev. Alton Hill, Pastor | |
| Zion Spring Baptist Church | 10.00 |
| 530 No. 41st St. Birmingham Ala. 35222 Rev. Chas. Johnson, Pastor | |
| New Era Progressive State Convention | 175.00 |
| 1311 July Ave. Prichard, Ala. Dr. J. E. Townzen, President | |
| Zion Grove Baptist Church | 50.00 |
| 1921 East 12th St. Kansas City, Mo. Rev. A. L. Johnson, Pastor | |
| Ebenezer Baptist Church | 25.00 |
| 2624 Monroe St. Nashville, Tenn. 37208 Rev. N. S. Jones, Pastor | |
| Greater Cornerstone Baptist Church | 25.00 |
| 5946 So. Figura St. Los Angeles, Calif. 90003 Rev. Wilbert Hudson, | |
| Pastor Rock Hill Baptist Church | 10.00 |
| 217 East Monroe St. Carbondale, Ill. Rev. Walter Bowie, Pastor | |
| Illinois National Baptist State Convention | 25.00 |
| 3993 S. K ing Drive, Chicago, Ill. Dr. Luke W. Mingo, President | |
| Metropolitan Baptist Church | 10.00 |
| 3100 East 31st St. Kansas City, Mo. Rev. Wallace Hartsfield, Pastor | |
| Fifth Street Baptist Church | 10.00 |
| 801 N. E. 5th St. Oklahoma City, Okla. Rev. N. Liggins, Pastor | |
| Old Zion Baptist Church | 75.00 |
| 430 N. Johnson St. New Orleans, La. 70112 Rev. D. J. Sullen, Pastor | |
| Sr. Mission No. 2 St. John Institutional B. C. | 10.00 |
| 2538 Jackson Ave. New Orleans, La. Sis. B. Dunlap, President | |
| Toliver Chapel Baptist Church | 15.00 |
| 1402 Elm St. Waco, Texas 76704 Rev. Chas. Bowie, Pastor | |
| Mt. Sinai Baptist Church | 25.00 |
| 902 West 8th. St. Houston, Texas 77007 Rev. S. J. Gilbert, Pastor | |
| Greater Faith Baptist Church | 10.00 |
| 345 W. Worth St. Stockton, Calif. 95206 Rev. M. Paskill, Pastor | |
| St. John Institutional Missionary Baptist Church | 500.00 |
| 2538 Jackson Ave. New Orleans, La. Dr. W. E. Hausey, Pastor | |
| Greater Union Baptist Church | 10.00 |
| 1227 Grandwood St. Tulsa, Okla. Rev. S. W. Hansberry, Pastor | |
| Antioch Baptist Church | 10.00 |

| | |
|--|-------|
| Rev. J. E. Wheat Pastor | |
| Mt. Calvary Baptist Church | 10.00 |
| 131 July Ave. Prichard, Ala. Rev. P. D. Dixon, Pastor | |
| Sr. Mission No. 1 | 10.00 |
| Sr. Mission No. 2 | 10.00 |
| Sister Mary E. Minnifield, President | |
| Rev. E. L. White | 30.00 |
| 131 July Ave. Prichard Ala. | |
| Village Spring District Association | 10.00 |
| 131 July Ave. Prichard, Ala. Rev. W. B. Bradley, President | |
| Eastern Shore Progressive District Association | 10.00 |
| 131 July Ave. Prichard, Ala. Dr. E. D. Womack, Moderator | |
| Rev. Wesley Grant, Sr. | 2.00 |
| 97 Choctaw St. Ashville, N. C. | |
| New Olivet Baptist Church | 15.00 |
| 1820 Phillip St. New Orleans, La. 70113 Rev. Sam Hampton, Pastor | |
| Rev. Rogers O. Tylor | 25.00 |
| 1541 Pratt Ave. Gulfport, Miss. 39501 | |
| Mt. Sinai Baptist Church | 25.00 |
| 922 East Preston St. Baltimore, Maryland 21202 | |
| Second Calvary Baptist Church | 10.00 |
| 2940 Corprew Ave. Norfolk Va. 23504 Dr. H. Walker Pastor | |
| Dr. Henry W. B. Walker | 25.00 |
| 2940 Corprew Ave. Norfolk Va. 23504 | |
| New Bethel Baptist Church | 15.00 |
| 1301 Sipsey St. North Birmingham, Ala. 35234 | |
| Fourth Missionary Baptist Church | 20.00 |
| 2710 Webster St. Houston Texas 77004 Rev. E. S. Branch, Pastor | |
| Trinity Baptist Church | 25.00 |
| St. Clair and Atcheson Streets Columbus, Ohio 43203 Rev. Pharm, | |
| Pastor Zion Travelers First Baptist Church | 60.00 |
| 406 Adam St. New Orleans, La. 70118 Rev. Chas. Gomez, Pastor | |
| Genesis Missionary Baptist Church | 14.50 |
| 1820 N. Robertson St. New Orleans, La. Rev. I. Thoenton, Pastor | |
| Christ Temple Missionary Baptist Church | 10.00 |
| 3030 - 26th Ave. Sacramento, Calif. 95820 Dr. J. E. Pettaway, Pastor | |
| Ebenezer Baptist Church | 25.00 |

| | |
|---|--------|
| 4501 Vencennes Ave. Chicago, Ill. 60653 Dr. F. K. Sims, Pastor | |
| Second Calvary Baptist Church | 10.00 |
| 2940 Corprew Ave. Norfolk, Va. 23504 Rev. H. Walker Pastor | |
| Rockhill Baptist Church | 10.00 |
| Monroe At Marion Streets Corbondale, Ill. 62901 Rev. W. Bowie, Pastor | |
| Rock Hill Baptist Church | 10.00 |
| Monroe and Marion Streets Carbondale, Ill. 62901 Rev. W. Bowie | |
| Second Calvary Baptist Church | 10.00 |
| 2940 Corprew Ave. Norfolk, Va. 23304 Rev. H. Walker, Pastor | |
| Zion Spring Baptist Church | 10.00 |
| 530 N. 41st St. Birmingham, Ala. 35222 Rev. Chas. Johnson, Pastor | |
| Zion Spring Baptist Church | 20.00 |
| 530 North 41st St. Birmingham, Ala. 35222 Rev. Chas. Johnson, Pastor | |
| Zion Hill Home Mission Society | 10.00 |
| New Orleans, La. Rev. Johnson, Pastor | |
| First District Association | 100.00 |
| Second Calvary Baptist Church | 10.00 |
| 2940 Corprew Ave. Norfolk, Va. 23504 Rev. H. Walker, Pastor | |
| Rock Hill Baptist Church | 20.00 |
| Monroe at Marion Streets Carbondale, Ill. Rev. W. Bowie, Pastor | |
| Rev. S. E. Steward | 10.00 |
| 5030 Creekmore St. San Antonio, Texas 78220 | |
| Ebenezer Baptist Church | 25.00 |
| 4501 So. Vencennes Ave. Chicago, Ill. 60615 Rev. F. K. Sims, Pastor | |
| Fourth Missionary Baptist Church | 20.00 |
| 2710 Webster St. Houston, Texas 77004 Rev. E. S. Branch, Pastor | |

Respectfully Submitted,

W. Earl Hausey, Secretary
Dr. P. S. Wilkinson, Chairman

PROCEEDINGS OF THE NATIONAL



MRS. FANNIE C. THOMPSON
President



MRS. LUKE W. MINGO
Recording Secretary



MRS. PRISCILLA DEAN LEWIS
WEATHERS
Corresponding Secretary

**JOURNAL
OF THE
WOMAN'S AUXILIARY
of the
NATIONAL BAPTIST CONVENTION
PHILADELPHIA, PENNSYLVANIA**

September 9-14, 1975

Officers

| | |
|--------------------------------------|-------------------------------|
| President | Mrs. Fannie C. Thompson |
| First Vice President | Mrs. Gladys C. Vaught |
| Second Vice President | Mrs. Mary L. Thomas |
| Recording Secretary | Mrs. Luke W. Mingo |
| Assistant Secretary | Mrs. Otameise L. McFee |
| Corresponding Secretary | Mrs. Priscilla D. L. Weathers |
| Treasurer | Mrs. Geneva P. Scott |
| Historian | Mrs. Amelia Houston |
| Statistician | Mrs. R. L. Jacobs |
| Study Course Teacher | Mrs. P. M. Thomas |
| Chorister | Mrs. Etta Mae Dewitty |
| Pianist | Mrs. Laura McCormick |
| Children's Work Supervisor | Mrs. Allyne Lewis |

FIELD MISSIONARIES

| | |
|----------------------|--------------------|
| Mrs. Alice G. Simms | Gertrude B. Forney |
| Mrs. Ann E. Garnett | J. P. Reeder |
| Mrs. Beatrice Gordon | Lucille Hunt |
| E. J. W. Morgan | Mary L. Jenkins |
| I. V. Taylor | Veatrice Parks |

PROCEEDINGS

GENERAL THEME: "Christ's Responsible Church; In an Irresponsible World." Matthew 5:13; Micah 6:8.

WATCH WORD: "At the Crest of the Mountain". Psalm 24.

WEDNESDAY SEPTEMBER 10, 1975 — Morning Session

The Seventy-Fifth Annual Session of the Woman's Auxiliary of the NATIONAL BAPTIST CONVENTION OF AMERICA, was called to order by President Fannie C. Thompson of Tucson, Arizona at 9:10 A.M. In the Grand Hall of the Bellevue Stratford Hotel. Worship in song was conducted by the chorister and music department. After the singing of "What a Fellowship", Greetings in song were given to the President and the Officials. Song used, "How are You? We are glad to see you. We are glad to see You. We love You dearly". Sister C. E. Lewis read for the morning scripture, Psalm 37, prayer was given by Sister Gladys C. Vaught of Jacksonville, Fla. The Chorister and Music department led the assembly in singing, "Guide Me, O Thou Great Jehovah". The Study Course Teacher, Sister P. M. Thomas presented the study from the book, "Stewardship and the Tithe". After the study period, president Thompson appointed the Finance committee. Roll call of Officers by secretary Mingo. The president complimented Sister Allyne Lewis of the Children's department for the beautiful way she served the Convention in Stockholm, Sweden at the BAPTIST WORLD ALLIANCE (WOMEN'S DEPARTMENT)

The Children's department was retired to their meeting room. The music department led in singing, "Glory to His Name" The Theme: "Christ's Responsible Church; In an Irresponsible World." "Was presented by Sister Alma H. Vernon of Amite, Louisiana. The Assembly was led in song by the Chorister and music department, "How great Thou Art" Greetings from the President of the Women's department of the Baptist World Alliance, Sister R. L. Mathis was read by Vice President Gladys C. Vaught. Sisters Leslie W. Miller, of Denton, Texas; Alberta Grubbs, of Los Angeles, California and Annabelle Thomas of South Bend, Indiana presented, "The Cross — The Cost of Reconciliation," from the point of Local, District and State Organizations. The president reminded the assembly of the afternoon service. Closing hymn, "Blest Be the Tie."

AFTERNOON SESSION — 2:00 P.M.

Promptly at 2:00 p.m. president Thompson called the meeting to order; Inspirational singing was led by the music department with the chorister directing, hymns used "Pass me not, O gentle Saviour", "Lift Him up". Sister Gertrude Means read the scripture, Mark 10:42-45; Prayer was given by Sister A. A. Miller, hymn "There is a Fountain". Following the devotions president Thompson presented Reverend Luke W. Mingo, chairman of the National HOME MISSION board and President of the Illinois National Baptist State Convention who presented the speaker, Dr. Frank K. Sims, pastor of the Ebenezer Baptist Church of Chicago, Illinois, Vice president of the Illinois State Convention and a member of the National Chaplaincy Commission. Dr. Sims preached from the subject, "True Religion". Text Micah 6:6-8, Dr. Sims' message was very befitting for our Seventy-Fifth Anniversary, following the message Sister, Eula Johnson of Chicago, Illinois sang for the glory of God; "I know Who holds Tomorrow." President Thompson thanked Dr. Sims for a spirit filled message. Special tribute was given Sisters H. B. Miller past president of Progressive State Convention of Florida, J. P. Reeder Field Missionary of South Carolina; Late president Dr. M. A. B. Fuller; Lannie H. Mingo National Secretary; for FAITHFUL SERVICE rendered in the life of the Convention. Sisters Miller and Reeder are invited as special guest at the Anniversary Banquet. The Assembly was dismissed with the Benediction by Dr. Frank K. Sims. Councils were given this period until 5:00 p.m. to meet, at which time the president called them to reassemble, after announcements they were dismissed after singing, "I Need Thee Every Hour".

EVENING SESSION — 7:30 P.M.

The president called the Convention to order, worship in song was given by the Chorister and music department; hymns used "Draw Me Nearer", "Oh How I Love Jesus", "Jesus Keep Me Near the Cross", Sister Geneva P. Scott of New Orleans, Louisiana read the scripture Matthew 5:13-16 prayer was given by Sister Jessie L. Bradley of Birmingham, Alabama, the hymn "I Love the Lord: He heard my

Cries", was led by Sister Nora Blount of Houston, Texas. President Thompson, introduced to the Assembly Mrs. Dorine Brown, who welcomed us in behalf of pastor W. E. Cook, City churches of Philadelphia and the state of Pennsylvania, words of welcome are always Appreciated, especially when they are given with warmth and sincerity. President Thompson presented, Reverend Jesse Jones pastor for the Elk-Grove Baptist Church of San Antonio, Texas who introduced the speaker, Reverend L. H. Mills pastor of Mt. Sinai Baptist Church, San Antonio, Texas. The Mt. Sinai choir presented a medley of songs closing with the Evening hymn, "Father, I stretch my hands to Thee", Reverend Mills preached from the subject, "To Hold what You have", Revelation 3:10-11. The message was very inspiring and encouraging to the WOMAN'S AUXILIARY. The choir was directed by Professor Walter Odom. Reverend Mills directed the offering. President Thompson thanked the minister and choir for a beautiful service. The assembly stood and sang with the choir, Praise God from Whom all Blessings flow, The Benediction was given by Reverend Mills.

THURSDAY, SEPTEMBER 11 MORNING SESSION

The second day morning session opened at 9:10 A.M. with Vice president Vaught presiding, the music department with the chorister directing led in singing, "I Am Thine, O Lord", "Lord I want to be a Christian", hymn, "Must Jesus Bear the Cross Alone". Scripture Psalm 1 was read by Sister E. S. Griggs of Tulsa, Oklahoma; Prayer was given by Sister Mary Slater of Ft. Worth, Texas. The Morning hymn, was led by Sister Estelle Esther of San Francisco, California, "When I Can Read My Title Clear", Sister P. M. Thomas presented the lesson from the book, Stewardship and the Tithe, chapters 1 and 2. "The stewardship of Life", and "The Christian idea of Property". The first day's Journal was read by secretary Mingo, the Journal was approved. President Thompson gave directions for our afternoon service following the Annual Message of the General President Dr. James Carl Sams, Vice President Vaught was ask to share with the assembly some Hi-lights of the Baptist World Alliance Congress, which met in STOCKHOLM, SWEDEN, July 8-13, 1975 (Women's Department pre-Congress sessions July 4-8 Meeting in the Norrmalm's Baptist Church.) Sister Vaught

stated that Baptist present from 84 Countries, Theme for the Session, "ONE WORLD, ONE LORD", around which all the activity revolved. The St. Stephen Baptist Church Choir of Kansas City, Missouri U.S.A. was a credit to our Convention. Sister Marena Belle Williams director of music. Dr. John W. Williams, Pastor. Sisters W. N. Daniels, Mable Greesion, and Sister Taylor related their experience of the Holy-Land Tour. President Thompson ask Dr. W. N. Daniels to give the Benediction.

AFTERNOON SESSION - 4:00 P.M.

The Convention was called to order by the President, Sister Fannie C. Thompson of Tucson, Arizona. Worship in song was by the music department; "What a Fellowship" and "Draw me Nearer". Scripture Revelation 21:1-10; was read by Sister Alberta Grubbs of Los Angeles, California, Sister C. Anderson gave the prayer, hymn "O How I Love Jesus" afterwhich Sister Josephine Randolph of Chicago, Illinois presented the MEMORIAL Service. Dr. P. S. Wilkinson chairman of the National Baptist Educational Board made an appeal for support of our Religious schools; Dr. John W. Williams chairman of the National Baptist Benevolent Board informed the Woman's Auxiliary of the benefits of becoming members of this board, and urged the women to become apart of this growing membership. The Assembly was dismissed with the repeating of the Mispah. Led by the President we marched into the Great Hall for the Seventy-Fifth Anniversary Banquet.

EVENING SESSION - 8:00 P.M.

The Convention was called to order by President Thompson, the music department with the chorister directing led the assembly in singing, "Yield Not to Temptation", "Jesus Keep me Near the Cross". The scripture was read by Reverend Hegmon, prayer was given by Reverend E. Davis; after the music Department led the singing of, "I am on the Battlefield", The Evening hymns, "A Charge to Keep I Have", Reverend Heggomon introduced the speaker, Reverend Albert E. Chew Ft. Worth, Texas; who preached the Seventy-Fifth Anniversary Sermon, Subject: "Never Grow Old", a very powerful message was given. As the

invitation for discipleship was given Sister, M. L. Price of Houston, Texas sang "Until You Know God and His Love, You Know Nothing". President Thompson thanked Reverend Chew and the supporting Ministers for a most rewarding service. Information was given for the Fellowship Service with the PROGRESSIVE Baptist Convention in Atlantic City, special note was given concerning change of time for the President's message. Following the information period, Reverend C. B. Dailey of Jacksonville, Florida was asked to give the prayer for our sick. Benediction was given by Reverend Albert E. Chew.

FRIDAY, SEPTEMBER 12 - MORNING SESSION

The Convention was called to order by Vice President Vaught at 9:00 A.M. The Music department led the assembly in singing, songs used "Blessed Be the Name" and "Blessed Assurance" Scripture was read by Sister Carrie Cannon of Portland, Oregon; Psalm 84. Prayer was given by Sister J. E. Mackroy of Ft. Worth, Texas after singing "Blessed Be the Tie", the Study Course Teacher, Sister P. M. Thomas presented the lesson, chapters 3 and 4 from the book "Stewardship and the Tithe," these chapters, The Fundamentals of Stewardship, and The Story of the Tithe. Dr. Robert H. Wilson of the Foreign Missions Board appealed to the Auxiliary for support of this most vital work. Time was allowed for those present to give him their name and address, if they were willing to share in this work. Vice President Vaught reminded the assembly that the Annual Message of our President would be at the evening hour of worship and as usual we would be dressed in white. The Alcoholic Anonymous plaque was awarded by Sister E. J. Taylor. A special offering was given for Sister Gertrude McKoyoe one of our executive board members. The President dismissed us with the Missionary Song.

The afternoon Session was a Union Service with the PROGRESSIVE NATIONAL Baptist, meeting in Atlantic City, New Jersey.

EVENING SESSION - 7:30 P.M.

Worship in song was given by the music department. Scripture 1 Timothy 8:1-6 was read by Sister Eva Lee Green, sister R. T. Denson of Ft. Worth, Texas gave the prayer. Vice president Vaught was presiding, she called for Sister Mamie L. Turner of Chicago, Illinois who gave

information concerning the President's love gift. Report of Officers. Those reporting, Secretary Lannie H. Mingo; Corresponding secretary Priscilla D. L. Weathers; Treasurer Geneva P. Scott; a motion prevailed to accept these reports. The Historian Amelia Houston's report was given to the secretary, Chorister Etta Mae DeWitty gave tribute to the music department for the beautiful way they support her as chorister as they work together in leading the Worship services. Children's director Allyne Lewis thanked the Convention for having selected her as delegate to the World Baptist Alliance. Vice President Vaught thanked the Convention and President Thompson, for her opportunity to serve and provisions the president made for her on the tour to Stockholm, Sweden; these expressions were very inspiring. The hour for the president's message, Sister Callie Upshaw sang, "The Name of Jesus" after which Vice president Vaught presented the President Sister Fannie C. Thompson of Tucson, Arizona she was received by a standing ovation for her seventh annual message.

Following the close of the message Sister Hattie McCray of St. Louis, Missouri asked the privilege of the chair and after complimenting the President for having given a master piece message; she moved the acceptance of the message and the election of Sister Fannie C. Thompson of Tucson, Arizona as President, Sister Lucille Hunt of Muskegon Hts., Michigan second the motion; the vote was unanimous. The report of the Nominating committee was called for, they recommended the re-election of all officers: Sister Gertrude McKoy of New York moved the acceptance of the recommendation, it was second and the vote was unanimous. Sister Mamie L. Turner chairman of the president's hour made a report of the love offering. The special effort chairman Sister Odessa Reed of Los Angeles, California reported for the seventy-fifth Anniversary Banquet, Total receipts \$17,148.00 Total expense \$7,000.00 net for the effort \$10,000.00 Dismissal prayer was given by president Thompson; we went out singing, "Blessed be the Tie".

SATURDAY, SEPTEMBER 13, 1975 - MORNING SESSION

The Convention was called to order at 9:00 A.M. Vice president Vaught presiding, Inspirational singing was led by the chorister and music department; songs used "Lord I want to be a Christian", "Lift

Him Up", "Love Lifted Me", scripture was read by Sister Mary Lee Motley of Detroit, Michigan; Ephesians 6:1-8; prayer was given by Sister Norma Lee Hobbs of Victoria, Texas. Study-course Teacher Sister Thomas presented CERTIFICATES and DIPLOMAS TO THOSE having finished the study-course. Sister Allyne Lewis of the Children's department was presented and showed slides of the WORLD ALLIANCE meeting in Stockholm, Sweden. There was a mass chorus of Young people from the states of New York, Delaware, Maryland and Pennsylvania; these young people rendered music for the department, among the songs used was "Give Me A Clean Heart", "I've got a Testimony for the Lord. Following the musical the WOMAN'S AUXILIARY was dismissed to meet in joint session with the parent-body. The young people had a closing Luncheon under the supervision of Sister Lewis and adult worker.

Dr. Fannie C. Thompson, President
Mrs. Luke W. Mingo, Secretary

MEMORIAL SERVICE

Theme Thought: "Good night for now: See you in the morning. Scripture 1 Thessalonians 5:1-15; 4:13-18, Sister Ora Boylan, Prayer was given by Sister Alberta Lee. Solo, "Precious Memories," Sister Laura McCormick. Poem: Come, Labor On- Sister Rosanna W. Butler. "Come, Labor on: Who dares stand idle on the harvest plain? While all around him waves the golden grain. And to each servant does the Master say, Go, work today. Come, Labor on: Claim the high calling that we all may share. to all the world the joyful tidings bear Redeem the time it's hours to swiftly fly Harvest draws nigh. Come, labor on" Away with gloomy doubts and faithless fear No arm so weak but may do service here by means the simplest can our God fulfill His righteous will. Come, labor on: The toil is pleasant, the reward is sure; Blessed are they who the end endure, how full their joy, how sweet their rest shall be O, Lord, with Thee. Solo Sister Laura McCormick, "Sunrise Tomorrow".

PRAYER

Lead us, O Christ, Thou Living Way, Nor, let us from Thy precepts stray
Lead us to God, Our heavenly rest, That we may be forever bless.
Amen. -Simon Browne

THE SEVENTY-FIFTH ANNIVERSARY BANQUET

President Thompson and cabinet led the march into the Ballroom of the Bellevue Stratford Hotel.

"Give me my Flowers" Miss Corine J. Wells
"The Lords Prayer" Mrs. Malvie Lee Giles
Receiving Guest Mrs. Mamie L. Turner
"The Lord is My Light" Miss Corine J. Wells

DINNER IS SERVED

CHILLED TOMATO JUICE - LETTUCE AND TOMATO SALAD
BROILED PRIME FILET MIGNON WITH MUSHROOMS. BAKED
POTATO - STRING BEANS - DINNER ROLLS AND BUTTER
APPLE PIE WITH CHEESE - COFFEE - TEA.

PROGRAM

"God's Wonderful People" Mrs. Malvie Lee Giles
The Occasion Mrs. Josephine Randolph
Presentation of speaker Dr. John W. Williams
Speaker Dr. J. C. Sams, President

NATIONAL BAPTIST CONVENTION OF AMERICA

Subject: "To Be A Woman"

"To Be the Glory" Mrs. Malvie Lee Giles

Tribute To Our President

Thankful Appreciation President Thompson
Musicians: Mr. Timothy Sims, Mrs. Birdie Braxton and Mrs. Laura McCormick.

EXCERPTS FROM ADDRESS

President's Message: "The Fullness of Christ". We have assembled here to bear the testimony before the World that we have received from the fullness of Christ and His riches of Grace, which is available to all men. One of the most important discoveries of our day is that the mission of the Christian Church is one task. Until recently, the division between "HOME AND FOREIGN MISSIONS" appeared to be necessary. The basis of the Christian Mission is not localized; but is found in every community around the World.

The Mission of the Church compels us to become involved in the problems of mankind. Quoting J. Edward Dirks "the Church needs neither to sanctify itself out of Society, nor secularize itself into society". "With freedom and hope it can share a message and perform a service in a world which it knows; as an alienated, despairing, and needy World." To share the Fullness of Christ: Our Home Mission forces have a definite responsibility within the geographic frontiers of our Land, to share the message and render service to peoples caught up in the frustrations, anxieties and Sin of a needy World.

My christian friends, our FOREIGN MISSION work is suffering today! because our own Country has become a crucially impoverished Mission Field. We cannot be considered a Mission because we lack Things. Our abundance of Things have become the object of envy for less-privileged non-Americans. It is difficult even for contemporary Americans to understand fully the extent of our material progress since 1900; when this Auxiliary was organized. Consider areas of thought and action in which the Missionary agencies of the Church must address their energy and resources. Perhaps the most obvious defection from Christian ethic can be seen in the increased CRIME rate, particularly among the young. Around the world people of every tongue and nation

know the Christ-like fellowship which transcends the barriers of language, culture and custom. Through the Holy Spirit Jesus is always present among His own. "and from his fullness have we all received, grace upon grace. (John 1 16 RSV).

My Christian friends it is through the GRACE OF GOD that we feel

the same Strength of Christian Fellowship here in Philadelphia tonight, that our founding SISTERS felt in Richmond, Virginia Seventy-five years ago (September 15, 1900) when the "WOMAN'S AUXILIARY NATIONAL BAPTIST CONVENTION OF AMERICA was organized and addressed itself to the task "ENLISTING, COMBINING and DIRECTING" the efforts of Women and Children of America. We may not have achieved all the Goals aimed, during the Seventy-five years gone by. We have cause for humility and regrets when we think of what might have been accomplished. Surely we have reason to thank and Praise God from whom all blessings flow, for what our CONVENTION has been permitted to achieve. We feel the strength of the fellowship of Christ throughout our Convention and rejoice in knowing that there is no higher, or fuller fellowship than that which we enjoy in the Family of God. This Fullness of the Love of Christ is the inexhaustible source of true CHRISTIAN FELLOWSHIP.

From the Address on the THEME: Christ's Responsible Church." In an Irresponsible World" must present the Plan of Salvation. Christ's church will present Christ in every Proclamation, every Sermon, every Sunday School lesson, every Missionary effort, every Baptist training Union, every Brotherhood Auxiliary, every Visiting Program will bear Witness to His Power and Presence and will express a real concern for the Lost. Christ's Church is Responsible for Obeying the Great Commission, "Go Ye therefore, and teach All Nations, Baptizing them in the name of the Father, and of the Son, and of the Holy Ghost: Teaching them to observe all thing whatsoever I have commanded you: and, lo, I am with you alway, even unto the end of the World. Amen.

The irresponsible World has brought about an increase in CRIME, DOPE TRAFFIC, Unwed mothers, the lost of human respect. If these are to be erased from society, Christ's Church must do it. Christ's responsible Church in an irresponsible World must Revive the inert Christian, must Reclaim the Backslider and give His Good-news to the Sinner. For in CHRIST'S CHURCH, the work of the Kingdom is the Primary Mission.

Sister Alma H. Vernon, Speaker

MESSAGES

Greater Mt. Olive Missionary
Houston, Texas

Greetings to my Sisters in Christ: The meeting we had in August, was very high in the spirit, we are still rejoicing over Seven New Members who joined. Hoping and praying that the Lord will Bless you with the best Session ever.

Sister Florence Washington, President

Washington, D. C.
Mrs. Fannie Thompson

Greetings to you and the Women of your Convention in Annual Meeting. Your support of the North American Union and the Women's Department through the years, has greatly strengthened both the Continental and Worldwide Baptist Women's work. Will you remember your Sisters in Christ as you pray together there and also in Baptist Women's Day of prayer observance. May you have a Blessed experience there together.

Lovingly,
Letha Casazza

Waco, Texas

Mrs. Fannie Thompson, President Woman's Auxiliary National Baptist Convention of America.

I send my best wishes to you and to your Women as they Meet together, I pray that this will be a happy and significant year for your Organization. Remind the women that you are a vital part of the Baptist Women's work around the world.

With loving appreciation,
Marie Mathis, President
Women's Dept. Baptist World Alliance.

MESSENGERS

Sisters: J. L. Bradley, Savannah Thomas, Nancy Pope, Alice Taylor, Eloise E. Johnson, Mary L. Jenkins, Cophlia Anderson, Agustavia

McKinney, Savannah Thomas, Hattie Jackson, Essie Patrick, Limmie Jordan, Marie Ware, Hattie Jackson, Callie Mae Upshaw, Alberta Jackson, Alice Taylor, Louise Johnson, Evelyn Coleman, Mary L. Jenkins, Mary L. Bishop, Cophlia Anderson, Elizabeth Simpson, Gaybret Alexander, Mary M. Slater, E. S. Dickey, Alma Thomas, Hattie Jones, Mary Williams, Mildred Gilliam, Alexina Johnson, Rose Lee Edwards, Annie Hujj, Gilberta Jenkins, Vera Seplin, Sally Lee Smith, Reola M. Bryan, Hattie Miller, Thelma Watson, Vann A. Toomer, Mamie Manning, C. M. Graham, Mary L. McCullak, Mary White, Minnie Dukes, Georgia Myers, Allie Glover, Ida M. Anderson, Lillie M. Moses, Elizabeth Jenkins, Ines Barber, Osa Fay Spencer, Ethel M. Hunter, Florence Miller, Mary L. Lawrence, Josephine L. Jones, Cleola Sheppard, Parlie Mae Barnes, Lucinda Owens, Lillie Mae Sands, Hattie L. Shipp, Rosie Redding, Mamie L. Turner, Dorothy Finister, Ruby Conley, E. Webster, Arvalor Crawford, Martha P. Anderson, Rose Agnew, Marguerite Daniel, Marguerite Simon, Nellie Jackson, Willie Officer, Betty Orr, Rebecca Calhorn, Rosa Yorkum, Flora Davis, Hilda Shepherd, Mattie Reed, Clara Jackson, Mabel Dean, Milley Hardy, J. L. Bradley, Ida Mae Parker, Lucille Trimble, Caldonia J. Austin, Limmie Jordan, Mahalia Parker, Beatrice Baker, Pearl D. Thomas.

Katie Hicks, Fannie C. Thompson, Eleanor Oakry, Thelma Whitfield, Mae L. Harris, Ola Mae Halford, Flordell Lottie, Elverta Jones, Leola Cook, Sallie Lockhart, Beulah Hunter, Katie Fisher, C. Watson, Odessa Reed, Mary Lee Nelson, Eloise N. Green, Alberta Grubbs, Beatrice Gordon, Anna Adams, Theresa White, Rose Franklin, Erma Haywood, Jurline Ashford, Beulah Higdom, Angeline Bush, Lovie Farmer, T. T. Turner, Evelyn Jackson, Beulah M. Jordan, Frances Young, Odell Cox, Verta O. Harper, Odell Moore, Rosa Lee Greenwood, Mary Belle McDaniel, Mary C. Bolden, Ora Lee Gill, Anna Thomas, G. M. Payne, Earleen Jack, Connie M. McGee, Flora B. McKay, M. F. Ellis, Fay Lee Parish, I. Sanders, Bernice Johnson, Ida Lee Ewing, Mattie McGovan, Estella Esther, Savanah Taylor, H. McDonal, Mayo McGee, Maude Williams, Rosie Ayes, Reola White, Edith G. Wright, Mattie White, Lillie Mae Harris, Lucille Evans, Amelia Houston, M. L. Johnson, A. Johnson, Annie Huff, N. Moore, W. A. Smart, Jannie M. Williams Nails, Susie D. Beckton, Minnie Dukes, Laura Bell Lewis, M. L. Avery, Annie B. Hopkins, Lela D. Grant, Nona Woods, Mary L. Black, Creola Sheppard,

Callie D. Granberry, Esther Harvey Greene, Susie Beckton, L. H. King, Marie Thomas, Estelle Dickson, Lula Mae Rogers, Lillie Mae Harris, Juanita L. Brown, A. N. Sessions, Addie Mae Brooks, Anna L. Diggs, Ruby Cobb, Lucille Brooks, Lottie K. Henry, Addrine Person, Mozella Smith, Rosa E. Kendricks, Mollie Henderson, Mildred Scott, Barbara Pendleton, Artelia B. Lewis, Flora M. Jackson, Lannie H. Mingo, Lue Williams, Ollie Jones, Fannie Puppes, Hattie Deromus, Irene Gillion, Corma Bounds, Susie Edmons, Arvalor Crawford, Emma McClain, Christine Berry, Ruth Thruston, Carrie Green, Lucinda Grant, Elvira Ross, Elizabeth Hill, Queen Ligon, Hortens Simpson, Josephine Smith, Betty J. Richardson, Pearl Greer, Ora Jenkins, Sarah McCoy, Marzette Miller, Dorothy Petty, Elnora Bratcher, Wanda Nance, Pearl Bridges, Roberta Gilbert, Ida Stewart, R. L. Peppers, Symantha Varnado, Zonia Henderson, Laura Brown, Minerva Hall, Myrtle Toney.

Mary D. Williams, Rozelia Trotter, Ida Grisson, Rosa Wilks, Mary W. Graham, A. B. Thomas, Oneda Murphy, Veatrice Miller, Victoria Fitts, Hattie Campbell, Perthina McNary, Laura B. King, G. M. Smith, Irene Givens, Anna Belle Johnson, Viola Allen, Alma H. Vernon, A. C. E. Jackson, Mary S. Benjamin, Ester Price, Eula Crayton, B. V. Brown, M. Kellum, O. Martin, R. L. Bailey, E. K. Williams, Canary Cook, Mozella Seymour, Mr. Carl Drenon, Sisters Daisy Primus, Goldie English, Dony Gilbert, Theresa Griffin, M. E. Thmes, Pearline Pierce, J. M. Pierce, Georgia Watson, R. L. Jacobs, Laura Green, Melvia Q. Lawson, Areasier Shephard, Pauline Wilson, Martha R. Washington, Mavela E. Spears, Bessie M. Price, Esther M. Price, Mary Lee Jarrett, Willie B. Singleton, Mary Fisher, Odile Sanchez, Amy Chatman, Rose Campbell, Hyneta Southall, V. H. McIntosh, Annie B. Smith, Thelma Culp, Mae Carter, Catherine McCoy, Bernice E. Meade, Juanita Norris, Willie Mayfield, Ella Dubose, Mae Carter, Ellen Blackmon, Camelia Harris, Dora McNair, Gustina Hogue, F. Harris, Ruby Lucille Gardner, Mable Smith, C. E. Lewis, Beulah Lyons, Vashie Wheeler, Annie Mae Richmond, Daisy Burkett, Janie Pope, Emily Bester, Oneda Vaughn, Lillie L. Barnes, Magnola Hargrett, Carrie Walker, Gertrude Clark, Katie Jones, Hattie McCray, Luella Booker, Essie Turner, Dolly Malone, Dorothy Turner, Margaret Johnson, Callie Wise, Luella O. Booker, Gertrude Anderson, Emma Washington, Ann Dowden, Rev. R. L. Dowden, Mr. George Oliver, Inez McDaniels, Evelyn Reed, Laura McCormick, Otameise

Lemons Mcfee, Maud Rogers, Ruth Oliver, Lore Tyler, Lottie Brooks, Rev. Paul W. Hays, Cora Johnson Sarah Hunter, Oliva Stewart, Pine, Vera Williams, L. M. Ousley, S. E. Kay.

Margaret Kelley, E. S. Griggs, A. L. Vaden, E. L. Whitaker, Sarah Mosley, E. H. Hill, Anna Torrance, Pearl M. Fleming, Ollie Mae Flower, Mary Cooper, J. P. Reeder, Helen C. Moore, Beatrice Thomas, Florence S. Arnold, Viola H. Dudley, F. M. Young, B. R. Thomas, B. P. Cobb, Ozella Pressley, Sarah L. Horton, Cora Smith, Rev. N. Samuel Jones, Rev. James Thomas, L. H. Whitlow, Willie Mae Drake, Lottie R. Sublett, Jerry Jenkins, Madelean C. Phelps, Julia Ganter, Henrietta William, C. Ferguson, Buford, Jewel White, Katie Morre, Ann Garnett, Carrie Cannon, E. Wayne, Carrie Worthy, Vida L. Lidge, Myrtle Buford, V. L. Washington, T. E. Lockhart, W. H. Washington, N. L. Hobbs, W. H. Banks, L. F. Erby, Rebecca Knox, B. W. McWashington, Thelma McKnight, Alyne Lewis, Lucille Searcy, Nora Blount, Ruth N. Harper, Nancy L. Adams, Sedalia A. William, J. M. Smith, Cammie Field, R. Dill, Marie Robinson, Etta Hope, V. Holmes, Almata Mose, Ida Monroe, Minnie Scroggins, Grace Howard, L. Parker, Ruby Pope, Joe Hilton Owen, Ruth Sims, D. Flangan, Jessie Crump, L. N. Collins, Ada B. Weisner, A. B. Bell, Irene Marshall, Odell Rubbles, Mozell Carr, Retuckah Terrell, L. D. Kimple, W. H. Banks, Elittie Harvey, N. E. Stewart, Ella Payton, Ann Abram, Exzonie Carter, Leslie W. Miller, Jimmie L. M. Clory, Melissa Nash, H. V. Richardson, Vera Mitchem, Lois Mae Upton, Mary Arnold Neal, A. Bonner, Clara Dukes, Minnie C. Overton, S. H. Hanfort, H. Ward, Cammie C. Fields, Dimple Flangan, Eloise Carter, Cornelia Bookman, Mozell Carr, A. W. Blair, W. A. Grant, Rosa Pendleton, Alene Milligan, Alma Crump, Ruth Morris, Rev. J. L. Dawson, Fairy B. Marshall, Dorothy Cook, Lillie P. Hughes, B. M. Scott, Estella M. Green, Mary L. Thomas, Vera Lee Davis, W. H. Banks.

Little Glenn, Frances Harris, Larance Parker, Rev. O. L. Hegman, Erma Flourmoy, Louise Hill, Rebecca Knox, Eutha M. Brown, Cleo Jacko, Mattie Hinds, Ida Jackson, Amanda Isreal, R. T. Jennings, Lavenia Williams, Ella R. Brown, Ruth Toles, E. L. Harris, Rev. W. H. Burks, B. D. Emerson, Fannie Holmes, T. E. Lockhart, F. B. Woods, Martha Williams, E. Alridge, Sallie Ross, Rev. P. L. Williams, Mae L. Handy, Julia Criss, C. E. Davis, L. M. Freeman, Saleta Rogers, P. S. Wilkinson (Rev.), L. M. Brown, Josephine Walton, Gladys B. Adams.

ENROLLMENT AND FINANCIAL REPORTS

ALABAMA

| | |
|--|----------|
| New Era Progressive State Convention | \$200.00 |
| Sister J. L. Bradley, 1500 Avenue H, Birmingham, Alabama 35218 | |
| Eastern Shore Progressive District | 25.00 |
| Sister Eloise E. Johnson, 103 Loranine Avenue, Pritchard, Alabama 36610 | |
| New Bethel District | 50.00 |
| Sister Mary L. Jenkins, 9140-8th Avenue North, Birmingham, Alabama 35206 | |
| Mt. Zion Coosa Valley District | 50.00 |
| Sister Cophlia Anderson, Route 2, Box 669, Leeds, Alabama 35094 | |
| Progressive District | 50.00 |
| Sister Hattie Jackson, 709 Cherry Avenue, Birmingham, Alabama 35214 | |
| Village Spring Manley District | 50.00 |
| Sister Limmie Jordan, 4517-12th Avenue North, Birmingham, Alabama 35212 | |
| Antioch Missionary Society | 25.00 |
| Sister Marie Ware (1220 Hattie Street) Birmingham, Alabama 35114 | |
| Church Address | |
| Evergreen Missionary Society | 25.00 |
| Sister Callie M. Upshaw, 1629-24th Avenue North, Birmingham, Alabama 35204 | |
| Hopewell Missionary Society | 25.00 |
| Sister Alberta Jackson, 2622-22nd Avenue North, Birmingham, Alabama 35234 | |
| Macedonia Missionary Society | 25.00 |
| Sister Louise Johnson, 103 Lorain Avenue, Prichard, Alabama 36610 | |
| Macedonia Missionary Society | 25.00 |
| Sister Evelyn Coleman, 4800-6th Avenue South, Birmingham, Alabama 35222 | |
| Mount Calvary Missionary Society | 50.00 |
| Sister Cophila Anderson, Route 2, Box 669, Leeds, Alabama 35094 | |
| Mount Pleasant Missionary Society | 25.00 |

| | |
|--|-------|
| Sister Mary L. Jenkins, 9140-8th Avenue North, Birmingham, Alabama 35206 | |
| New Salem Missionary Society | 25.00 |
| Sister Mary L. Bishop, 817 Center Place S. W., Birmingham, Alabama 35210 | |
| Nineveh Missionary Society | 25.00 |
| Sister Milley Hardy, 5800-61st Street North, Birmingham, Alabama 35217 | |
| Pleasant View Missionary Society | 25.00 |
| Sister J. L. Bradley, 1500 Avenue H, Birmingham, Alabama 35217 | |
| St. Andrew Missionary Society | 25.00 |
| Sister Ida Mae Parker, 1928-16th Avenue North, Birmingham, Alabama 35234 | |
| St. John Missionary Society | 25.00 |
| Sister Lucille Trimble, 1501-22nd Street SW, Birmingham, Alabama 35211 | |
| St. John Missionary Society | 25.00 |
| Sister Caldonia J. Austin, 512 Avenue X, Birmingham, Alabama 35211 | |
| Zion Springs Missionary Society | 25.00 |
| Sister Limmie Jordan, 4517-12th Avenue North, Birmingham, Alabama 35212 | |

ARIZONA

| | |
|---|----------|
| General Missionary Baptist State Convention | \$100.00 |
| Sister Beatrice Baker, 4030 So. 13th Street, Phoenix, Arizona 85040 | |
| Salt River District | 50.00 |
| Sister Pearl D. Thomas, 538 E. Monte Way, Phoenix, Arizona 85040 | |
| Zion Rest District | 100.00 |
| Sister Beatrice Baker, 4030 So. 13th Street, Phoenix, Arizona 85040 | |
| Friendship Missionary Society | 75.00 |
| Sister Katie Hicks, 933 East Edison Street, Tucson, Arizona 85705 | |
| Mt. Calvary Missionary Society, Donation | 15.00 |
| Sister Eleanor Oakry, 1245 So. 12th Avenue, Phoenix, Arizona 85007 | |

| | |
|--|-------|
| Shiloh Missionary Society | 30.00 |
| Sister Thelma Whitfield, 5215 No. 67th Avenue, Glendale, Arizona | |
| Pilgrim Rest Missionary Society | 25.00 |
| Sister Mae L. Harris, 906 So. 3rd Avenue, Phoenix, Arizona 85003 | |
| Pilgrim Rest Missionary Society | 25.00 |
| Sister Ola Mae Hubbard, 1143 East 28th Street, Tucson, Arizona 85713 | |
| Greater Friendship Missionary Society | 25.00 |
| Sister Flardell Lottie, 1030 East Filmore, Phoenix, Arizona 85003 | |
| Ideal Missionary Society | 25.00 |
| Sister Leola Cook, 930 South Meyer, Tucson, Arizona 85701 | |
| Morning Star Missionary Society | 25.00 |
| Sister Beulah Hunter, 2901 West Vermont, Tucson, Arizona 85706 | |
| Southside Missionary Society | 25.00 |
| Sister C. Watson, 523 East Adams, Tucson, Arizona 85705 | |

CALIFORNIA

| | |
|--|----------|
| California Baptist State Convention | \$300.00 |
| Sister Odessa Reed, 3122 West 43rd Place, Los Angeles, California 90008 | |
| Baptist Golden State Convention | 35.00 |
| Sister Katie Fisher, 1713 Glen Avenue, Pasadena, California 91003 | |
| Pacific District | 50.00 |
| Sister Alberta Grubbs, 4333 Garthwaite Avenue, Los Angeles, California 90008 | |
| Progressive District, Northern California | 50.00 |
| Sister Mary L. Nelson, 2522 East Marsh, Stockton, California 95205 | |
| St. John District | 145.00 |
| Sister Eloise N. Green, 605 Hewlett Street, Bakersfield, California 93309 | |
| Progressive District, Southern California | 50.00 |
| Sister Beatrice Gordon, 1227 East 25th Street, Los Angeles, California 90011 | |
| Greater Mt. Zion Missionary Society | 25.00 |
| Sister Anna Adams, (4925 Compton Ave., Los Angeles, California 90011) Church Address | |

| | |
|---|-------|
| Progressive Missionary Society | 25.00 |
| Sister Theresa White, 15023 Brighten Ave, Los Angeles, California 90062 | |
| Travelers Rest Missionary Society | 25.00 |
| Sister Rose Franklin, 217 East 28th Street, Los Angeles, California 90011 | |
| Freedom Missionary Society | 25.00 |
| Sister Erma Haywood, 4021 So. Naomi Avenue, Los Angeles, California 90008 | |
| New Hope Missionary Society | 25.00 |
| Sister Alberta Grubbs, 4334 Garthwaite Avenue, Los Angeles, California 90008 | |
| Israel Missionary Society | 25.00 |
| Sister Beulah Higdon, 1458 East 47th Street, Los Angeles, California 90011 | |
| Greater Olivet Missionary Society | 50.00 |
| Sister Angeline Bush, 1163 East 65th Street, Los Angeles, California 90001 | |
| Goodwill Missionary Society | 25.00 |
| Sister Lovie Farmer, 1436 East 22nd Street, Los Angeles, California 90011 | |
| Star Bethel Missionary Society | 50.00 |
| Sister Evelyn Jackson, 926 Arlington Blvd, E. Cerito, California 94530 | |
| Bible Fellowship Missionary Society | 25.00 |
| Sister Beulah M. Jordan, 2815 Park Street, Berkeley, California 94702 | |
| Mt. Zion Missionary Society | 45.00 |
| Sister Frances Young, 2742 Mathews Street, Berkeley, California 94702 | |
| North Oakland Missionary Society | 25.00 |
| Sister Odell Cox, (1060 - 32nd Street, Oakland California 94608) Church Address | |
| Foothill Missionary Society | 25.00 |
| Sister Verta O. Harper, 1330-58th Avenue, Oakland, California 94621 | |
| King Solomon Missionary Society | 25.00 |

| | |
|---|-------|
| Sister Odell Moore, 2406 Highland Avenue, Oakland, California 94606 | |
| Progressive Missionary Society | 40.00 |
| Sister Rosa Lee Greenwood, 7848 Arthur Street, Oakland, California 94605 | |
| Mount Zion Missionary Society | 45.00 |
| Sister May Belle McDaniel, 440-60th Street, Oakland, California 94609 | |
| Evergreen Missionary Society | 25.00 |
| Sister Mary C. Bolden, 408 West MacArthur Blvd., Oakland, California 94702 | |
| William Chapel Missionary Society, Donation | 15.00 |
| Sister Ura Lee Gill, 2201-66th Avenue, Oakland, California 94605 | |
| Solid Rock Missionary Society | 45.00 |
| Sister Anna Thomas, 1429-78th Avenue, Oakland, California 94621 | |
| North Richmond Missionary Society | 25.00 |
| Sister G. M. Payne, 2306 California Street, Berkeley, California | |
| Macedonia Missionary Society | 25.00 |
| Sister Earleen Jack, 648-2nd Street, Richmond, California 94801 | |
| Christian Home Missionary Society | 25.00 |
| Sister Connie M. McGee, 4905 Tray Avenue, Richmond, California 94804 | |
| Christ Temple Missionary Society | 25.00 |
| Sister M. F. Ellis, 3030-26th Avenue, Sacramento, California 95820 | |
| Shiloh Missionary Society | 50.00 |
| Sister Fay Lee Parish, 3646-9th Avenue, Sacramento, California 95817 | |
| Emanuel Missionary Society, Donation | 20.00 |
| Sister Irenus Sanders, 2506 Hall Avenue, Stockton, California 95204 | |
| Mt. Zion Missionary Society | 25.00 |
| Sister Bernice Johnson, 1215 Fitzgerald Avenue, San Francisco, California 94124 | |
| Mt. Zion Missionary Society | 25.00 |
| Sister Flora B. McRay, 132 Maddox, San Francisco, California 94124 | |
| Macedonia Missionary Society | 45.00 |

| | |
|--|-------|
| Sister Ida Lee Ewing, 1620 Broderick Street, San Francisco, California 94115 | |
| El Bethel Missionary Society | 25.00 |
| Sister H. McDonald, 245 Scott Street, San Francisco, California 94112 | |

COLORADO

| | |
|---|----------|
| General Missionary Baptist Association | \$100.00 |
| Sister Maude Williams, 2335 Homboldt, Denver, Colorado 80205 | |
| Union Missionary Society | 25.00 |
| Sister Reola White, 3604 East 34th Avenue, Denver, Colorado 80205 | |

DELAWARE

| | |
|---|-------|
| Mount Zion Union Missionary Convention | 50.00 |
| Sister Edith G. Wright, 50 Lincoln Street, Dover Delaware 19901 | |
| Solid Rock Missionary Society | 25.00 |
| Sister Lillie Mae Harris, 1353 West Walker Rd., Dover, Delaware 19901 | |
| Union Missionary Society | 25.00 |
| Sister Lucille Evans, 149 South East Street, Smyrna, Delaware 19977 | |

FLORIDA

| | |
|--|--------|
| Progressive Baptist State Convention | 100.00 |
| Sister Amelia Houston, P.O. Box 884, Bell Glade, Florida 33430 | |
| East Florida And Bethany District | 25.00 |
| Sister M. L. Johnson, 1137 West 21st Street, Jacksonville, Florida 32209 | |
| Equal Right District | 50.00 |
| Sister N. Moore, 1241 West Lee Street, Pensacola, Florida 32501 | |
| First South Florida District | 60.00 |
| Sister W. A. Smart, 206 West 7th Street, Lakeland, Florida 33801 | |
| Greater South District | 25.00 |

| | |
|--|-------|
| Sister Amelia Houston, Avenue A, Belle Glade, Florida | |
| Gulf Coast Progressive District | 50.00 |
| Sister Jannie M. Williams Nails, 3506 Lindell Avenue, Tampa, Florida 33610 | |
| Kissimmee Valley District | 25.00 |
| Sister Susie B. Beckton, Rt. 2 Box 54, Clewiston, Florida 33440 | |
| Mt. Pilgram District | 50.00 |
| Sister Maudie M. Flower, 1318 West Lemon, Tampa, Florida 33606 | |
| New Central District | 50.00 |
| Sister M. L. Avery, 444 North Keetch, Daytona Beach, Florida | |
| Sister Lila D. Gant, 149 Avenue A, Port St. Joe, Florida 32456 | |
| Progressive District | 25.00 |
| Sister Nona Wood, 118 McGriff Street, Fort Walton Beach, Florida 32548 | |
| Union Baptist District | 50.00 |
| Sister Mary L. Black, P.O. Box 68, Gretna, Florida 32332 | |
| Union Foreign District | 35.00 |
| Sister Creola Sheppard, 704 Youkon Avenue, Tampa, Florida 33604 | |
| Second West District | 50.00 |
| Sister Callie D. Granberry, Rt. A Box 339, Greenwood, Florida | |
| South Florida Progressive District | 50.00 |
| Sister Esther Harvey Greene, 121 Jordan Park, St. Petersburg, Florida 33712 | |
| Friendship Missionary Society | 28.00 |
| Sister Susie Beckton, P.O. Box 54, Rt. 2, Clewiston, Florida | |
| Mt. Zion Missionary Society | 25.00 |
| Sister Marie Thomas, 415 Lota Street, Auburndale, Florida 33823 | |
| Beulah Missionary Society | 25.00 |
| Sister Estelle Dickson, 1015 Delaney Avenue, Avon Park, Florida 33825 | |
| St. John First Baptist Missionary Society | 25.00 |
| Sister Lula Mae Rogers, P.O. Box 884, Belle Glade, Florida 33430 | |
| St. Paul Missionary Society | 25.00 |
| Sister Lillie Mae Harris, 2995 St. Charles Street, Fort Myers, Florida 33901 | |
| Mt. Ararat Missionary Society | 25.00 |

| | |
|--|-------|
| Sister Juanita L. Brown, 1716 Eaverson Court, Jacksonville, Florida 32209 | |
| Mt. Calvary Missionary Society | 25.00 |
| Sister Arredieth N. Sessions, 1722 West 12th Street, Jacksonville, Florida 32209 | |
| Second Baptist Missionary Society | 50.00 |
| Sister Alexina Johnson, 1424 West 15th Street, Jacksonville, Florida 32202 | |
| Mt. Sinai Missionary Society | 25.00 |
| Sister Vera Siplin, 5558 Geranium Road, Jacksonville, Florida 32209 | |
| First Institutional Missionary Society | 25.00 |
| Sister Sally Lee Smith, 520 Washington Avenue, Lake Wales, Florida 33853 | |
| St. Luke Missionary Society | 30.00 |
| Sister Reola M. Bryan, 617 East Jackson Street, Marianna, Florida | |
| Zion Hill Missionary Society | 15.00 |
| Sister Hattie Miller, 2228 Willie Mays Parkway, Orlando, Florida | |
| Shilo Missionary Society | 35.00 |
| Sister Thelma Watson, 1201 Martin Luther King Drive, Orlando, Florida 33805 | |
| Mt. Pleasant Missionary Society | 25.00 |
| Sister C. M. Graham, 332 North Parramore Avenue, Orlando, Florida 32801 | |
| Shiloh Missionary Society | 50.00 |
| Sister Mary L. McCullah, 391 Roden Avenue, Pakhokee, Florida 33476 | |
| St. Mary Missionary Society | 25.00 |
| Sister Minnie Dukes, 2017 - 2nd Avenue East, Palmetto, Florida 33561 | |
| True Vine Missionary Society | 42.00 |
| Sister Georgia Myers, 2037 - 30th Street, Sarasota, Florida 33580 | |
| St. Paul Missionary Society | 25.00 |
| Sister Allie M. Glover, 701 Willow Avenue, Sanford, Florida 32771 | |
| First Baptist Missionary Society | 25.00 |
| Sister Lillie M. Moses, 928 Grand Avenue, Sebring, Florida 33870 | |
| St. Mark Missionary Society | 35.00 |

| | |
|---|-------|
| Sister Inez Barber, 3149 - 15th Avenue So., St. Petersburg, Florida 33712 | |
| Jerusalem Missionary Society | 15.00 |
| Sister Florence Miller, 2011 - 28th Street So., St. Petersburg, Florida 33712 | |
| Pleasant Grove Missionary Society | 55.00 |
| Sister Osa Fay Spencer, 2120 Acom Place South, St. Petersburg, Florida 33712 | |
| Galilee Missionary Society | 30.00 |
| Sister Mary L. Lawrence, 2811 - 16th Avenue South, St. Petersburg, Florida | |
| Friendship Missionary Society | 25.00 |
| Sister Creole Shepard, 1722 Palladio Court, Tampa, Florida | |
| Macedonia Missionary Society | 45 |
| Sister Lucinda Owens, 3712 East Osborne Avenue, Tampa, Florida 33610 | |
| Grace Mary Missionary Society | 35.00 |
| Sister Lillie M. Sands, 3702 East Ellicott Street, Tampa, Florida 33610 | |
| St. Matthew Missionary Society | 50.00 |
| Sister Hattie L. Shipp, 3414 East Hannah, Tampa, Florida 33610 | |

ILLINOIS

| | |
|--|--------|
| Illinois National Baptist State Convention | 300.00 |
| Sister Manue L. Turner, 1220 West 109th Place, Chicago, Illinois 60643 | |
| Friendship District | 25.00 |
| Sister Ruby Conley, 838 North Noble Street 1005, Chicago, Illinois 60622 | |
| Illinois District | 25.00 |
| Sister Arvalor Crawford, 2711 West Warren Blvd., Chicago, Illinois 60612 | |
| North Woodrider District | 100.00 |
| Sister Martha P. Anderson, 7342 South Rhodes Avenue, Chicago, Illinois 60619 | |
| Antioch Missionary Society | 90.00 |

| | |
|---|--------|
| Sister Rosa Agnew, 9436 South Champlain Avenue, Chicago, Illinois 60619 | |
| Antioch Bible Band | 29.00 |
| Sister Willie Officer, 6605 South May Street, Chicago, Illinois 60621 | |
| Antioch Mother's Union | 30.00 |
| Sister Flora Davis, 5644 South Wells, Chicago, Illinois 60621 | |
| Bethlehem Star Missionary Society | 25.00 |
| Sister Anna L. Diggs, 6400 South Laflin, Chicago, Illinois 60621 | |
| Central Memorial Missionary Society | 25.00 |
| Sister Ruby Cobb, 1914 South Avers, Chicago, Illinois 60623 | |
| Ebenezer Missionary Society | 100.00 |
| Sister Addie Mae Brooks, 3127 So. Calumet Avenue, Chicago, Illinois 60615 | |
| Ebenezer Mother's Union | 20.00 |
| Sister Addrine Person, 3939 South Lake Park, Apt. 303, Chicago, Illinois 60653 | |
| Greater Bethlehem Missionary Society | 25.00 |
| Sister Mozelle Smith, 1735 West Walnut Street, Chicago, Illinois 60612 | |
| Greater Union Missionary Society | 25.00 |
| Sister Rosa E. Kendricks, 3700 West Congress Parkway, Chicago, Illinois 60624 | |
| Metropolitan Missionary Society | 100.00 |
| Sister Artelia B. Lewis, 36 North LaVergne Avenue, Chicago, Illinois 60644 | |
| Metropolitan Bible Band | 25.00 |
| Sister Flora M. Jackson, 2927 West Wilcox Street, Chicago, Illinois 60612 | |
| Morning Star Missionary Society | 100.00 |
| Sister Rosie Bowie, 6438 South Peoria Avenue, Chicago, Illinois 60620 | |
| Mt. Hermon Missionary Society | 25.00 |
| Sister Fannie Peeples, 7823 South Peoria Street, Chicago, Illinois 60620 | |
| Mt. Pisgah Missionary Society | 25.00 |
| Sister Irene Gillian (4600 S. Martin Luther King Drive, Chicago, Illinois) Church Address | |

| | |
|---|-------|
| Mt. Ridge Missionary Society | 25.00 |
| Sister C. Bounds, 3836 West Van Buren Street, Chicago, Illinois 60624 | |
| Mt. Sinai Missionary Society | 25.00 |
| Sister Arvalor Crawford, 2711 West Warren Blvd., Chicago, Illinois 60612 | |
| Mt. Zion Missionary Society | 50.00 |
| Sister Emma McClain, 1111 Fowler Avenue, Evanston, Illinois 60202 | |
| New Covenant Missionary Society | 60.00 |
| Sister Christine Berry, 414 East 90th Street, Chicago, Illinois 60619 | |
| New Covenant Bible Band | 25.00 |
| Sister Elizabeth Hill, 5220 South Kimbark Avenue, Chicago, Illinois 60637 | |
| New Covenant Mother's Union | 30.00 |
| Sister Hortense Simpson, 7846 South Paulina, Chicago, Illinois 60620 | |
| New Hope Missionary Society | 25.00 |
| Sister Pearl Greer, 1628 West Monterey Avenue, Chicago, Illinois 60643 | |
| New Mt. Pilgrim Missionary Society | 25.00 |
| Sister Ora Jenkins, 3332 West 5th Avenue, Chicago, Illinois 60624 | |
| Northside Missionary Society | 25.00 |
| Sister Elnora Bratcher, 1075 West King, Decatur, Illinois 62522 | |
| Original Philadelphia Missionary Society | 25.00 |
| Sister W. Nance, 10330 South Green Street, Chicago, Illinois 60620 | |
| Second Baptist Church Missionary Society | 25.00 |
| Sister Roberta Gilbert, 135 Hayes Avenue, LaGrange, Illinois 60525 | |
| Second Baptist Church Missionary Society | 20.00 |
| Sister Ida Stewart, 200 South 20th Avenue, Maywood, Illinois 60153 | |
| Shiloh Missionary Society | 25.00 |
| Sister Symantha Varnado, 1912 South Central Park, Chicago, Illinois 60623 | |
| Union Missionary Society | 25.00 |
| Sister Laura Brown, 4151 West 21st Place, Chicago, Illinois 60623 | |

| | |
|--|-------|
| Christian Home Missionary Society | 10.50 |
| Sister Myrtle Toney, 649 North Cicero, Chicago, Illinois | |
| Zion Temple Missionary Society | 25.00 |
| Sister Mary D. Williams, 1121 East 61st Street, Chicago, Illinois 60637 | |
| Zion Temple Mother's Union | 35.00 |
| Sister Rozelia Trotter, 4730 South Langley Avenue, Chicago, Illinois 60615 | |
| Woman's Baptist Congress of Chicago and Vicinity | 50.00 |
| Sister Mary W. Graham, 8142 South Morgan Street, Chicago, Illinois 60620 | |

INDIANA

| | |
|---|--------|
| Indiana Women Baptist State Convention | 186.00 |
| Sister Anna B. Thomas, 1110 Georgiana Street, South Bend, Indiana 46617 | |
| Central District | 50.00 |
| Sister Elenor Wooley, 1620 Harlan Street, Indianapolis, Indiana 46203 | |
| Good Samaritan Missionary Society | 25.00 |
| Sister Marie Suggs, 2202 Carolina, Indianapolis, Indiana | |
| First Baptist Missionary Society | 100.00 |
| Sister Elizabeth Ellison, 3161 North Kenwood, Indianapolis, Indiana | |
| First Baptist Missionary Society | 25.00 |
| Sister Onis B. Walker, 1819 Holloway Avenue, Indianapolis, Indiana 46218 | |
| Metropolitan Missionary Society | 25.00 |
| Sister Kathryn Moseley, 2815 Sutherland Avenue, Indianapolis, Indiana | |
| Mt. Olive Missionary Society | 50.00 |
| Sister Helen E. Manning, 3902 North Capitol Avenue, Indianapolis, Indiana 46208 | |
| Mt. Mariah Missionary Society | 25.00 |
| Sister Margaret Brown, 3340 North New Jersey Street, Indianapolis, Indiana | |
| New Bethel Missionary Society | 100.00 |

| | |
|--|--------|
| Sister Esther E. Stone, 2758 Martindale, Indianapolis, Indiana | 46205 |
| New Liberty Missionary Society | 50.00 |
| Sister Mae Lue Walker, 3167 Boulevard Place, Indianapolis, Indiana | 46208 |
| Olivet Missionary Society | 25.00 |
| Sister Lovella Royston, R.R. 1, Greenwood, Indiana | |
| Shiloh Missionary Society | 25.00 |
| Sister Amelia Woolfolk, 501 North East Street, Apt. 604, Indianapolis, Indiana | |
| South Calvary Missionary Society | 25.00 |
| Sister Stella Manuel, 112 West 33rd, Indianapolis, Indiana | |
| St. John Missionary Society | 25.00 |
| Sister Anna B. Thomas, 1110 Georgiana Street, South Bend, Indiana | 46617 |
| True Vine Missionary Society | 100.00 |
| Sister Eva Jackson, 4044 Blv'd Pl., Indianapolis, Indiana | 46208 |

KENTUCKY

| | |
|---|--------|
| Kentucky State Convention | 100.00 |
| Sister Helen Martin, 105 Saunders Court, Louisville, Kentucky | 40211 |
| Antioch Missionary Society | 25.00 |
| Sister Willa Blaine, 1537 West Ormsby Avenue, Louisville, Kentucky | |
| Bates Memorial Missionary Society | 25.00 |
| Sister Leora White, 923 South Shelby Street, Louisville, Kentucky | |
| Cable Missionary Society | 25.00 |
| Sister Laura B. King, 422 South 22nd Street, Louisville, Kentucky | 40212 |
| Evergreen Missionary Society | 25.00 |
| Sister G. M. Smith, 1603 Cantrell, Lexington, Kentucky | |
| Greater Salem Missionary Society | 25.00 |
| Sister Clara Britt, 451 Wilberforce Court, Louisville, Kentucky | 40203 |
| Little Flock Missionary Society | 170.00 |
| Sister Anna Bell Johnson, 721 East Breckenridge, Louisville, Kentucky | 40203 |

| | |
|---|-------|
| Morton Gap Missionary Society | 25.00 |
| Sister Perthinia McNary, 1845 Grand Avenue, Louisville, Kentucky | 40210 |
| Oakland Missionary Society | 25.00 |
| Sister Perthinia McNary, 1845 Grand Avenue, Louisville, Kentucky | 40210 |
| Shiloh Missionary Society | 25.00 |
| Sister Catherine Evans, Route 6, Shelbyville, Kentucky | |
| St. Paul Missionary Society | 25.00 |
| Sister Corien Morton, 722 Bancroft Street, Louisville, Kentucky | |
| Southern Star Missionary Society | 25.00 |
| Sister Eula Williams, 2116 St. Louis Street, Louisville, Kentucky | 40210 |
| Union Missionary Society | 25.00 |
| Sister Maudrane Blaney, 418 South 21st Street, Louisville, Kentucky | 40203 |

LOUISIANA

| | |
|---|--------|
| Louisiana Freedmen General Association | 150.00 |
| Sister Geneva P. Scott, 1538 Flood Street, New Orleans, Louisiana | 70117 |
| Louisiana Home And Foreign Mission Convention | 100.00 |
| Sister Rosa L. Jacob, 35 C Gene Ball Drive, Alexandria, Louisiana | 71301 |
| United Educational Missionary District | 100.00 |
| Sister R. L. Jacob, 35 C Jane Ball Drive, Alexandria, Louisiana | 71301 |
| Third District | 30.00 |
| Sister Ophelia Tillman, Madisonville, Louisiana | |
| Christian Missionary Society | 25.00 |
| Sister Mary Fisher, 820 North Prieur Street, New Orleans, Louisiana | 70112 |
| Faltine Missionary Society | 25.00 |
| Sister F. Solan, 2223 Denise Circle, Shreveport, Louisiana | 71107 |
| Antioch Missionary Society | 25.00 |
| Sister Bertha Cotton, 1619 Turregano Street, Alexandria, Louisiana | 71301 |

| | |
|---|-------|
| Little Zion Missionary Society | 25.00 |
| Sister Theresa K. Griffin, 336 Profit Shreet, Marrero, Louisiana | |
| 70072 | |
| Greater Mt. Carmel Missionary Society | 25.00 |
| Sister Ernestine Simms, 5007 North Roman Street, New Orleans, Louisiana | |
| Educational Missionary District | 50.00 |
| Sister Altonette Jackson, 1878 Mason Street, Alexandria, Louisiana | |
| 71301 | |
| Pilgrim Missionary Society | 85.00 |
| Sister Melvina Lawson, 2007 - 9th Street, Alexandria, Louisiana | |
| 71301 | |
| Zion Hill Missionary Society | 25.00 |
| Sister Luella Williams, 602 Hunter, Pineville, Louisiana 71360 | |
| Springfield Missionary Society | 25.00 |
| Sister Vera Phills, 1923 Clanton Street, Shreveport, Louisiana 71108 | |
| Galilee Missionary Society | 75.00 |
| Sister Pauline S. Wilson, 3319 Stonewall Street, Shreveport, Louisiana 71109 | |
| Mt. Zion Missionary Society | 25.00 |
| Sister Albertha Murray, P.O. Box 568, Ama Louisiana 70031 | |
| Second Bethlehem Missionary Society | 35.00 |
| Sister Hester Fulton, 5733 Campus Blvd., New Orleans, Louisiana | |
| Tulane Memorial Missionary Society | 25.00 |
| Sister Alice G. Simms, 2515 South Galvez Street, New Orleans, Louisiana 70125 | |
| First Evangelist Missionary Society | 25.00 |
| Sister Maudia E. Spears, 1511 Lesseps Street, New Orleans, Louisiana 70117 | |
| Missionary Baptist State Convention | 50.00 |
| Sister Lena Pillars, 1310 Kenneth Avenue, Shreveport, Louisiana | |
| 71301 | |
| Mount Olive Missionary Society | 25.00 |
| Sister Esther M. Price, 3804 Morris Street, Alexandria, Louisiana | |
| 71301 | |
| Southwest Missionary Society | 25.00 |
| Sister Odessa J. Welcome, P. O. Box 1486, Crowley, Louisiana | |

| | |
|---|--------|
| 70526 | |
| Old Zion Missionary Society | 25.00 |
| Sister Ophelia Williams, 1913 Bienville Street, New Orleans, Louisiana 70112 | |
| Mount Hermon Baptist District | 50.00 |
| Sister Daisy Harris, 2529 Harp Street, Shreveport, Louisiana | |
| Mount Hermon District Bible Band | 25.00 |
| Sister Mary Lee Jarrett, 2860 Poland Street, Shreveport, Louisiana | |
| 71103 | |
| Mt. Paran Missionary Society | 25.00 |
| Sister Willie B. Singleton, 2039 Joe Louis Blvd, Shreveport, Louisiana 71107 | |
| Mt. Zion Missionary Society | 75.00 |
| Sister Margaret Smith, (Rapides and 16th Street) Alexandria, Louisiana Church Address | |
| Southern District | 100.00 |
| Sister Lillie J. Hilliard, 1514 North Derbigny Street, New Orleans, Louisiana 70116 | |
| St. John Institutional Missionary Society | 25.00 |
| Sister H. P. Wtaker, 659 North Miro Street, New Orleans, Louisiana | |
| 70119 | |
| Fifth African Missionary Society | 25.00 |
| Sister Geneva P. Scott, 1538 Flood Street North, New Orleans, Louisiana 70117 | |
| Galilee Bible Band | 15.00 |
| Sister Mary Lee Jarrett, 2860 Poland Street, Shreveport, Louisiana | |
| 71103 | |

MARYLAND

| | |
|---|--------|
| Woman's Auxiliary, Maryland Baptist Convention | 150.00 |
| Sister Thelma Culp, 5210 The Alameda, Baltimore, Maryland 21239 | |
| Israel Missionary Society | 50.00 |
| Sister Bernice E. Meade, 1413 North Central Avenue, Baltimore, Maryland 21202 | |
| Mt. Sinai Missionary Society | 25.00 |

Sister Mary L. Brown, 1818 East Chase Street, Baltimore, Maryland 21213
 New Friendship Missionary Society 50.00
 Sister Thelma Culp, 5210 She Alameda, Baltimore, Maryland 21239
 New St. John Missionary Society 25.00
 Sister Mae Carter, 317 North Arlington Avenue, Baltimore, Maryland 21223

MICHIGAN

General Baptist State Convention 100.00
 Sister Emma Evans, 916 Glynn Court, Detroit, Michigan 48202
 Eastern Progressive District 50.00
 Sister Ellen Blackman, 14149 Greenlawn, Detroit, Michigan 48238
 Western District 50.00
 Sister Cornelia Harris, 1008 Chauncey, Albion, Michigan 49224
 Beulah Missionary Society 25.00
 Sister Willie Mae Blow, 2440 Reynolds Street, Muskegon Heights, Michigan
 Emmanuel Missionary Society 25.00
 Sister Herbon Bolden, 4648 Bewick, Detroit, Michigan 48214
 Galilee Missionary Society 50.00
 Sister Dora McNair, 2466 Colbert Street, Detroit, Michigan 48206
 Macedonia Missionary Society 25.00
 Sister Gustina Hogue, 502 West Broadwell Street Apt. 1, Albion, Michigan 49224
 New Jerusalem Missionary Society 50.00
 Sister Margaret Hicks, 9781 Petoskey, Detroit, Michigan 48204
 Greater Mt. Tabor Missionary Society 25.00
 Sister Clara Scales, 9172 American, Detroit, Michigan 48204
 New St. Paul Missionary Society 50.00
 Sister Sarah Whitley, 777 Chalmers Avenue, Detroit, Michigan 48215

MISSISSIPPI

General Progressive State Convention 100.00

Sister Ruby Lucille Gardner, 413 Crater Street, Corinth, Mississippi 38834
 South Mississippi State Convention 100.00
 Sister Mable Smith, Rt. 5 Box 478, Poplarville, Mississippi 39470
 First Sweet Pilgrim District 25.00
 Sister Leola Barnes, Rt. 4, Collins, Mississippi
 Shiloh District 50.00
 Second Sweet Pilgrim District 50.00
 Sister Daisy Burkett, Route 8 Box 426, Hattiesburg, Mississippi 39401
 Spring Hill Triumph District 25.00
 Sister Mable Smith, Route 5 Box 478, Poplarville, Mississippi 39470
 North Mt. Olivet District 75.00
 Sister Oneda Vaughn, 525 North Matubba Street, Aberdeen, Mississippi 39730
 Spring Hill District 73.00
 Sister Viola Foster, Route 1, Plantersville, Mississippi
 Greater Mt. Olive Missionary Society 25.00
 Sister Jannie Walker, 2400 Madison Street, Gulfport, Mississippi 39501
 Mercy Seat Missionary Society 25.00
 Sister Lillie L. Barnes, 1527 - 19th Street, Gulfport, Mississippi 39501
 Friendship Missionary Society 25.00
 Sister Gertrude Clark, 213 South Meridian Avenue, Laurel, Mississippi 39440
 New Ebenezer Missionary Society 25.00
 Sister Katie Jones, 714 East 7th Street, Hattiesburg, Mississippi 39401

MISSOURI

Missouri, Kansas, Nebraska and Iowa Conference 50.00
 Sister Hattie McCray, 1207½ Buckner Place, St. Louis, Missouri 63133
 Union District 25.00
 Sister Laura L. McCormick, 3624 Oakley Street, Kansas City, Missouri 64128

| | |
|---|-------|
| Sunshine District | 50.00 |
| Sister Mary E. Robinson, 1425 North Ash, Wichita, Kansas 67214 | |
| Metropolitan Missionary Society | 50.00 |
| Sister Dorothy Turner, 2515 Park Avenue, Kansas City, Missouri 64127 | |
| New Sunny Mt. Missionary Society | 25.00 |
| Sister Margaret Johnson, 4240 East Marquette, St. Louis, Missouri 63115 | |
| Providence Missionary Society | 25.00 |
| Sister Julia B. Strong | |
| Shiloh Missionary Society | 25.00 |
| Sister Callie Wise, 4377 Finney Street, St. Louis, Missouri 63113 | |
| St. Stephen Missionary Society | 50.00 |
| Sister Luella O. Booker, 2203 Park Avenue, Kansas City, Missouri | |
| Zion Grove Missionary Society | 50.00 |
| Sister Gertrude Anderson, 5426 Garfield, Kansas City, Missouri 64130 | |

NEW MEXICO

| | |
|--|-------|
| Saint Luke District Association | 50.00 |
| Sister Riley Stevenson, Box 4916, 1312 Alamo SE, Albuquerque, New Mexico 87106 | |

NEW YORK

| | |
|--|--------|
| Progressive Baptist State Convention | 100.00 |
| Sister Ann Dowden, 32 Princeton Street, Bay Shore, New York 11706 | |
| Long Island Progressive District | 35.00 |
| Sister Mae Grogan, 1723 Pinegrove Boulevard, Bay Shore, New York 11706 | |
| Fellowship Missionary Society | 25.00 |
| Sister Ann Dowden, 32 Princeton Street, Bay Shore, New York 11706 | |
| Trinity Missionary Society | 25.00 |
| Sister Eunice McBride, 20-6 West Mosholupky South, Bronx, New York 10468 | |

| | |
|---|-------|
| Tiberia Missionary Society | 25.00 |
| Sister C. M. Hayes, 575 Herkimer Street, Brooklyn, New York 11213 | |

OHIO

| | |
|--|--------|
| East Mount Zion Missionary Society | 100.00 |
| Sister Julia Golatt, 1990 Ford Drive, Cleveland, Ohio 44106 | |
| St. John Missionary Society | 25.00 |
| Sister Gladys M. Shockley, 300 Elmhurst Road, Dayton, Ohio 45417 | |

OKLAHOMA

| | |
|---|--------|
| General Baptist Convention | 100.00 |
| Sister B. M. Lee, 715 Altamont Street, Muskogee, Oklahoma 74401 | |
| New Hope District | 35.00 |
| Sister Eylder Holloway, Chickasha, Oklahoma | |
| North Eastern District | 25.00 |
| Sister Sarah Mosley, 4236 Northeast 32nd Street, Oklahoma City, Oklahoma 73121 | |
| South West Creek & Seminole District | 25.00 |
| Sister A. L. Vaden, Star Route Box 28, Castle, Oklahoma 74833 | |
| Progressive District | 40.00 |
| Sister Sophronia Griggs, 323 East Woodrow Place, Tulsa, Oklahoma 74106 | |
| Antioch Missionary Society | 15.00 |
| Sister Emmerine C. Moore, 1103 N 3, Muskogee, Oklahoma 74401 | |
| Ebenezer Missionary Society | 25.00 |
| Sister Ida Patmon, 500 Northeast 12th Street, Oklahoma City, Oklahoma | |
| Fifth Street Missionary Society | 35.00 |
| Sister Anna Torrance, 1608 Northeast 12th Street, Oklahoma City, Oklahoma 73117 | |
| Greater Shiloh Missionary Society | 25.00 |
| Sister Vera Williams, 602 South 6th Street, Muskogee, Oklahoma 74401 | |

Greater Union Missionary Society 60.00
 Sister Margaret Kelley, 1725 East Young Place, Tulsa, Oklahoma
 74110

PENNSYLVANIA

Salem Baptist General Association 25.00
 Sister Pearl M. Fleming, 1710 Foulkrod Street, Philadelphia,
 Pennsylvania 19124
 True Light Missionary Society 50.00
 Sister Ollie Mae Flowers, 4329 Brown Street, Philadelphia,
 Pennsylvania 19104

SOUTH CAROLINA

Woman's Missionary and Education Convention 50.00
 Sister Iola Jones, 711 Oak Street, Florence South Carolina
 Enoree River Woman's Auxiliary 50.00
 Sister Florence S. Arnold, 16 Flower Drive, Greenville, South
 Carolina 29605
 First Nazareth Missionary Society 25.00
 Sister Viola H. Dudley, 1213 Barnwell Street, Columbia, South
 Carolina 29201
 Friendship Missionary Society 50.00
 Sister F. M. Young, 1320 Lyon Street, Columbia, South Carolina
 29204
 New Pleasant Grove Missionary Society 25.00
 Sister Ella Donald, Route 3, Pelzer, South Carolina 29669
 Springfield Missionary Society 40.00
 Sister Helen C. Moore, 101 Nelson Street, Greenville, South Carolina
 29601
 Zion Baptist Missionary Society 100.00
 Sister Rhudine V. Johnson, Zion Baptist Church, Columbia, South
 Carolina 29204

TENNESSEE

Missionary Baptist State Convention 100.00

Sister Sarah L. Horton, 1211 B Meharry Boulevard, Nashville,
 Tennessee 37201
 Nashville City Association 25.00
 Sister Cora Smith, 1422 Ireland Street, Nashville, Tennessee 37208
 Ebenezer Missionary Society 50.00
 Sister Sarah L. Horton, 1211 B Meharry Boulevard, Nashville,
 Tennessee 37208
 Jefferson Street Missionary Society 10.00
 Rev. James Thomas, 28th Avenue and Jefferson Street, Nashville,
 Tennessee 37208
 Pilgrim Emmanuel Missionary Society 100.00
 Sister Barbara Phillips, 1101 - 12th Avenue South, Nashville,
 Tennessee
 New Hope Missionary Society 25.00
 Sister Lottie R. Sublett, 1708 - 15th Avenue South, Nashville,
 Tennessee 37212
 St. John Missionary Society 25.00
 Sister Geneva Parrish, Lincoln Homes - 710 Main Street, Clarksville,
 Tennessee

TEXAS

General Baptist Convention 150.00
 Sister L. H. Whitlow, Route 4, Box A Gonzales, Texas 78629
 American Baptist State Convention 50.00
 Sister Nora Blount, 5348 Gano Street, Houston, Texas 77009
 Eastern District 25.00
 Sister Ora Boylan, 2801 Eastex Freeway, Houston, Texas 77026
 American Baptist Northern District 25.00
 Sister China Stubblefield, P. O. Box 56, Mart, Texas 76664
 American Baptist Western District 25.00
 Sister B. M. Pullam, P. O. Box 188, Goliad, Texas 77963
 Central Missionary Baptist District 25.00
 Sister Nancy L. Adams, 609 Avenue J, Conroe, Texas 77301
 Central District 25.00
 Sister Sedalia A. Williams, Rt. 1 Box 109, Bryan, Texas 77801

| | |
|---|-------|
| Dalworth District | 25.00 |
| Sister J. M. Smith, 1159 Glasgow, Ft. Worth, Texas 76134 | |
| General Bowen District | 25.00 |
| Sister Cammie C. Field, 3935 Octavie Street, Beaumont, Texas 77705 | |
| Genesulim Star Light District | 25.00 |
| Sister Adele Henton, 1432 East 31 Street, Houston, Texas 77022 | |
| Good Hope Western District | 25.00 |
| Sister L. N. Collins, 1109 Turner Street, Waco, Texas 76704 | |
| Fellowship District | 50.00 |
| Sister Enez Mitchell, 2628 Roberta Street, Dallas, Texas 75203 | |
| Greater Rising Star District | 25.00 |
| Sister E. J. Morgan, 3906 Marshall, Dallas, Texas 75210 | |
| Guadalupe Baptist Association | 35.00 |
| Sister J. D. Kemple, 835 Culebra Avenue, San Antonio, Texas 78201 | |
| Guadalupe Baptist Landmark District | 25.00 |
| Sister Thelma McKnight, 617 South Geners Street, San Antonio, Texas 78203 | |
| Independent District | 35.00 |
| Sister W. H. Banks, 2620 Calumet Drive, Houston, Texas | |
| Mt. Olive District | 68.00 |
| Sister Elittle Harvey, Route 1 Box 170, Bellville, Texas 77418 | |
| Mt. Zion District | 70.00 |
| Sister L. H. Whitlow, Route Box A, Gonzales, Texas 78624 | |
| Mt. Zion Lively Hope District | 25.00 |
| Sister N. E. Stewart, 1106 Wilberforce, Houston, Texas 77088 | |
| North Texas District | 50.00 |
| Sister W. H. Washington, 1252 East Allen Avenue, Fort Worth, Texas 76104 | |
| Puritan District | 50.00 |
| Sister M. V. Wilson, 3717 Provitan Street, Houston, Texas 77020 | |
| Shiloh District | 50.00 |
| Sister C. L. Henderson, and Mrs. SeElla Payton, 202 De Haven Street, Houston, Texas 77029 | |
| Southern District | 25.00 |
| Sister Ann Abram, 4209 Rosemont, Houston, Texas 77051 | |
| St. John Regular District | 50.00 |

| | |
|---|-------|
| Sister Minnie C. Overton, 1905 East 10th Street, Austin, Texas 78702 | |
| St. John Landmark District | 25.00 |
| Sister Exzonla Carter, 1905 Andrew Avenue, Fort Worth, Texas 76105 | |
| Palestine Bowen District | 50.00 |
| Sister H. V. Richardson, 1205 North Park Street, Crockett, Texas 75835 | |
| Unity District | 35.00 |
| Sister E. J. Bookman, 1722 Homeland Street, Dallas, Texas 75212 | |
| David Chapel Missionary Society | 25.00 |
| Sister Lois Mae Upton, 2106 Maple Avenue, Austin, Texas 78722 | |
| Greater Mt. Zion Missionary Society | 25.00 |
| Sister Inez Shaw, 1917 East 9th Street, Austin, Texas 78702 | |
| Nineteenth Street Missionary Society | 25.00 |
| Sister Ardie Mae Clark Allan, 4805 Old Fort Hill, Austin, Texas 78723 | |
| New Mt. Zion Missionary Society | 25.00 |
| Sister J. E. T. Hancock, Sheperd Road | |
| New Hope Missionary Society | 25.00 |
| Sister Clara Dukes, 6905 Blissingane Avenue, Austin, Texas 78752 | |
| McKinley Avenue Missionary Society | 20.00 |
| Sister Marie Robinson, 820 Devilleneuve Street, Beaumont, Texas 77701 | |
| Mt. Rose Missionary Society | 15.00 |
| Sister Cammie C. Field, 3935 Octavie Street, Beaumont, Texas 77705 | |
| St. John Mother's Union | 15.00 |
| Sister Daisy Mae Jones, 1510 Palm Drive, Corpus Christi, Texas 78407 | |
| St. John Missionary Society | 25.00 |
| Sister Mary Frances Garcia, 1307 Van Loan Avenue, Corpus Christi, Texas 78407 | |
| Bethany Missionary Society | 25.00 |
| Sister Rosie Thomas, 5027 Waneta Drive, Dallas, Texas 75209 | |
| Greater Mt. Carmel Missionary Society | 25.00 |

| | |
|---|-------|
| Sister A. W. Blair, 5024 Wateka Drive, Dallas, Texas 75209 | |
| Greater New Zion Missionary Society | 25.00 |
| Sister M. P. Wallace, 2634 Tanner Street, Dallas, Texas 75215 | |
| Mount Moriah Missionary Society | 25.00 |
| Sister P. E. Sample, 3611 Latimer Street, Houston, Texas | |
| Golden Gate Missionary Society | 25.00 |
| Sister Rosa Pendleton, 3425 Forney Road, Dallas, Texas 75223 | |
| Independent Missionary Society | 10.00 |
| Sister Enez Mitchell, 2628 Roberta Street, Dallas, Texas 75203 | |
| Munger Avenue Missionary Society | 50.00 |
| Sister Alene Milligan, 2529 Lenway Street, Dallas, Texas 75215 | |
| North Park Missionary Society | 25.00 |
| Sister Alice Bullock, 4903 Linnet Lane, Dallas, Texas 75209 | |
| Paradise Missionary Society | 25.00 |
| Sister Rosie Lee Proby, 2202 Harlandale Street, Dallas, Texas 75216 | |
| Pilgrim Rest Missionary Society | |
| Sister Corine Merlette, 2415 North Washington Avenue, Dallas, Texas 75204 | |
| West Mt. Horeb Missionary Society | 35.00 |
| Sister Vera Mitchem, 4407 Collins Avenue, Dallas, Texas 75210 | |
| Mt. Olive Missionary Society | 25.00 |
| Sister Ruth Morris, 5909 Truman Drive, Fort Worth, Texas 76112 | |
| Pilgrim Valley Missionary Society | 25.00 |
| Sister Fairy B. Marshall, 1016 Morningside Drive, Ft. Worth, Texas 76104 | |
| Rising Star Missionary Society | 25.00 |
| Sister Exzonja Carter, 1905 Andrew Avenue, Fort Worth, Texas 76107 | |
| Shiloh Missionary Society | 25.00 |
| Sister Louise Hill, 2902 Hill, Ft. Worth, Texas 76106 | |
| Strangers Rest Missionary Society | 25.00 |
| Sister Lillie P. Hughes, 5538 Donnelly, Fort Worth, Texas 76107 | |
| Greater Calvary Missionary Society | 25.00 |
| Sister B. M. Scott, 1015 - 49th Street, Galveston, Texas | |
| Sunlight Missionary Society | 50.00 |
| Sister Estella M. Green, 4914 Avenue K, Galveston, Texas 77550 | |
| Shiloh Missionary Society | 25.00 |
| Sister Ella Smith, 209 Lipscombs Street, Garland, Texas 75040 | |

| | |
|--|--------|
| Lyons Unity Missionary Society | 25.00 |
| Sister Mary L. Thomas, 5428 Margarita, Houston, Texas 77020 | |
| Antioch Missionary Society | 15.00 |
| Sister Jane Houston, 601 Morningside Drive, Ft. Worth, Texas 76104 | |
| St. Matthew Missionary Society | 25.00 |
| Sister Jessie Lee Davis, 302 Sage Drive, Galena Park, Texas 77547 | |
| Christian Faith Missionary Society | 25.00 |
| Sister Ruby Wilson, 3202 Wentworth Avenue, Houston, Texas 77004 | |
| Damascus Missionary Society | 25.00 |
| Sister Lottie Glenn, 517 Wagner Street, Houston, Texas 77007 | |
| Fifth Ward Missionary Society | 25.00 |
| Sister Gladys Cummings, 4300 Noble Street, Houston, Texas 77020 | |
| Gethsemane Missionary Society | 25.00 |
| Sister Ora Lee Aaron, 8806 Paltibob Street, Houston, Texas 77029 | |
| Good Hope Missionary Society | 50.00 |
| Sister Frances E. Harris, 3901 Fernwood Drive, Houston, Texas 77021 | |
| Greater Mt. Olive Missionary Society | 25.00 |
| Sister Florence Washington, 1323 Bringham Street, Houston, Texas 77020 | |
| Greater Mt. Zion Missionary Society | 25.00 |
| Sister Maggie O'Bryant, 841 West 21st Street, Houston, Texas 77008 | |
| Holman Street Missionary Society | 25.00 |
| Sister Rebecca Knox, 7102 St. Augustine, Houston, Texas 77021 | |
| Greater Mt. Lebanon Missionary Society | 25.00 |
| Sister Eutha M. Brown, 5429 San Juan Street, Houston, Texas 77020 | |
| Greater New Hope Missionary Society | 25.00 |
| Sister Rosia Pope, 1504 Moody Street, Houston, Texas 77009 | |
| Greater Zion Missionary Society | 100.00 |
| Sister Marie E. Pope, 3433 Rosalie, Houston, Texas 77004 | |
| Jerusalem Missionary Society | 25.00 |
| Sister Mary Prince, 4510 Drew, Houston, Texas | |
| Jordan Grove Missionary Society | 25.00 |
| Sister Serelia Sanford, 3020 Blodgett Street, Houston, Texas 7704 | |
| Morning Star Missionary Society | 25.00 |

| | |
|--|--------|
| Sister E. R. Brown, 4610 Weaver, Houston, Texas 77016 | |
| Mt. Zion Missionary Society | 10.00 |
| Sister Jewel Ford, 510 Barkley, Houston, Texas 77022 | |
| Pleasant Grove Missionary Society | 25.00 |
| Sister A. M. Pifers (2801 Conti Street, Houston, Texas 77026) | |
| Church Address | |
| New Providence Missionary Society | 25.00 |
| Sister E. L. Harris, 5770 Overdale Street, Houston, Texas 77033 | |
| Pentecostal Missionary Society | 20.00 |
| Sister Hattie Kennard, 4504 Stassen, Houston, Texas 77057 | |
| Progressive New Hope Missionary Society | 25.00 |
| Sister Louise Parker, 8602 Amadive Street, Houston, Texas 77051 | |
| South Union Missionary Society | 35.00 |
| Sister P. B. Bryant, 3573 Nathaniel Brown, Houston, Texas 77021 | |
| St. John Missionary Society | 45.00 |
| Sister Fannie Holmes, 3106 Memel Street, Houston, Texas 77026 | |
| Northeast District | 35.00 |
| Sister R. F. Williams, 3735 Luca St., Houston, Texas 77021 | |
| Main Street Missionary Society | 10.00 |
| Sister Alma Lewis, 905 E. Main St., Brenham, Texas 77833 | |
| Mt. Carmel Missionary Society | 25.00 |
| Sister Kathryn Wyatt, 906 Winter St., Dallas, Texas 75216 | |
| Pilgrim Rest Missionary Society | 000.00 |
| Sister Corine Merlette, 2415 N. Washington Ave. Dallas, Texas 75204 | |
| St. Emmanuel Missionary Society | 25.00 |
| Sister Leslie W. Miller, 701 Lakey Street, Denton, Texas 76201 | |
| Ebenezer Missionary Society | 100.00 |
| Sister Guybret Alexander, 1907 East 22nd Street, Austin, Texas 78722 | |
| New Rising Star Missionary Society | 25.00 |
| Sister Anna Berry, 2008 Andrew Ave., F. Worth, Texas 76105 | |
| Mt. Pisgan Missionary Society | 25.00 |
| Reverend Nehemiah Davis Pastor, Ft. Worth, Texas | |
| Zion Missionary Society | 25.00 |
| Sister Mary M. Slater, 5705 Blackmore Street, F. Worth, Texas 76107 | |

| | |
|--|--------|
| Pleasant Mt. Gelead Missionary Society | 25.00 |
| Morning Star Missionary Society | 10.00 |
| Sister Paline Parrish, 1825 Holland Street, Grand Prairie, Texas 75050 | |
| West Point Missionary Society | 25.00 |
| Sister Alma Thomas, 118 S. Fulton Street, Texas City, Texas 77590 | |
| Missionary Society, Houston, Texas 77007 | 10.00 |
| Sister E. K. Williams, 1033 W. 8th Street, Houston, Texas 77007 | |
| First Baptist Missionary Society | 20.00 |
| Sister Ruby L. Pope, 4718 Wiprecht Street, Houston, Texas 77026 | |
| North Side Antioch Missionary Society | 25.00 |
| Sister Laura Hargrave, 1811 Stevens Street, Houston, Texas 77026 | |
| Mt. Horeb Missionary Society | 25.00 |
| Sister Flouren Robinson, 1205 Victor Street, Houston, Texas 77019 (Church) | |
| Fourth Missionary Society | 35.00 |
| Sister H. O. Harris, 2618 Ruth Street, Houston, Texas 77004 | |
| Mt. Moriah Missionary Society | 25.00 |
| Sister Bertha Gatterson, 218 Bolden Street, Houston, Texas 77029 | |
| Marlboro Heights Missionary Society | 25.00 |
| P. O. Box 644, Killin, Texas 76541 | |
| Second Baptist Missionary Society | 000.00 |
| Sister Cleo McGrove, (Church, 1205 South 2nd Street, Waco, Texas) | |
| St. John Missionary Society | 100.00 |
| Sister T. E. Lockhart, 5109 Wilmington Street, Houston, Texas 77033 | |
| Sunlight Missionary Society | 25.00 |
| Sister Ora Boylan, 2801 Eastex Freeway, Houston, Texas 77026 | |
| Trinity Garden First Baptist Missionary Society | 50.00 |
| Sister Sallie Ross, 7009 Glass, Houston, Texas 77016 | |
| Rocky Creek Missionary Society | 25.00 |
| Sister B. M. Mitchell, Mart, Texas | |
| Mt. Zion Missionary Society | 25.00 |
| Sister Evenly Milter (Messenger) 706 West Curtis, Orange, Texas 77630 | |
| Pilgrim Rest Missionary Society | 25.00 |
| Sister Julia Criss, Route 2 Box 42, Palestine, Texas 75801 | |

| | |
|--|-------|
| New St. Phillip Missionary Society | 35.00 |
| Sister Jessie M. Collier, Route 1 Box 116, Rosharon, Texas 77583 | |
| Mt. Sinai Missionary Society | 25.00 |
| Sister Saleta Rogers, 435 Edna Avenue, San Antonio, Texas 78202 | |
| New Light Missionary Society | 50.00 |
| Sister Wilma Marshall, 915 Canton Street, San Antonio, Texas 78202 | |
| New Light Mother's Union | 15.00 |
| Sister E. J. Franks, 2001 Lyons, San Antonio, Texas 78207 | |
| West End Missionary Society | 25.00 |
| Sister L. M. Brown, 706 Kentucky Avenue, San Antonio, Texas 78201 | |
| Westridge Park First Missionary Society | 25.00 |
| Sister Maggie Duren, 518 Southwest 42nd Street, San Antonio, Texas 78238 | |
| Mt. Calvary Missionary Society | 30.00 |
| Sister Hattie Moore, 602 Symes Street, Taylor, Texas (Church Address) | |
| Antioch Missionary Society | 25.00 |
| Sister Josephine Walton, 705 Earl Avenue, Waco, Texas 76704 | |
| Second Baptist Missionary Society | |
| Sister Cleo McGrull, 1205 Second Street South, Waco, Texas | |
| Toliver Chapel Missionary Society | 50.00 |
| Sister Gladys B. Adams, 1103 Taylor Street, Waco, Texas 76704 | |
| Union Baptist Missionary Society | 25.00 |
| Sister R. L. Bailey, 1100 Oakwood Avenue, Waco, Texas 76706 | |

VIRGINIA

| | |
|--|--------|
| Virginia Baptist Women's Missionary and Educational Convention | 100.00 |
| Sister Madelean C. Phelps, P. O. Box 134, Forest, Virginia 24551 | |

WASHINGTON, OREGON, IDAHO

| | |
|---|--------|
| General Baptist Convention of the Northwest | 100.00 |
| Sister Elnora Wayne, 339 - 15th Avenue, Seattle, Washington 98122 | |
| New Hope Missionary Society | 25.00 |
| Sister Ethel Gaston, 118 - 29th Ave., Seattle, Washington 98122 | |

| | |
|--|--------|
| Vancouver Avenue First Baptist Missionary Society | 50.00 |
| Sister Julia Mae Ganter, 3827 North Attu Street, Portland, Oregon 97217 | |
| True Vine Missionary Society | 25.00 |
| Sister S. V. Edwards, 1001 Applewhite, Alexandria, Louisiana 71301 | |
| St. John Devine Missionary Society | 25.00 |
| Sister Hallie Mitchell, 2120 Pauline Street, New Orleans, Louisiana 70117 | |
| Mt. Moriah Missionary Society | 25.00 |
| Sister Mary Murray, 1046 W. 49th Street, Los Angeles, California 90003 | |
| Prosperity Missionary Society | 20.00 |
| Sister Cleo Penson, (600B S. Main Street, Los Angeles, California 90003) | |
| Calvary Missionary Society | 000.00 |
| Sister Christine Beene, 3236 Harding Ave., San Diego, California 92113 | |
| Greater Faith Missionary Society | 25.00 |
| Sister Odessa Fellins, 345 W. Worth Street, Stockton, California | |
| Charity Neighborhood Missionary Society | 25.00 |
| 1515 Bedford Ave., Brooklyn, New York 11216 (Reverend J. D. Washington pastor) | |
| Progressive Missionary Society | 000.00 |
| Sister Canary Cook, 185 Berdie Street, Benton Harbor, Michigan 49022 | |
| Friendship Missionary Society | 10.00 |
| Sister Elizabeth H. Simpson, 1445 N. E. 16th Street, Oklahoma, City, Oklahoma | |
| West Friendship Missionary Society | 35.00 |
| Reverend R. H. Wilson, 945 Carrie Street, Jacksonville, Florida | |

LATE ENROLLMENT

| | |
|---|-------|
| Ohio Baptist Women's Convention | 24.18 |
| Sister Lucile Pauley, president (no address) | |
| Sister Mary L. Black (District President's Council) | 5.00 |

OFFICIALS, COUNCILS AND COMMITTEES

The officers reporting at roll call, President, Fannie C. Thompson, Tucson, Arizona, \$75.00. First Vice President, Gladys C. Vaught, Jacksonville, Florida; Secretary, Lannie H. Mingo, Chicago, Illinois; Assistant Secretary, Otameise L. McFee, Kansas City, Missouri; Corresponding Secretary, Priscilla D. L. Weathers, Houston, Texas; Treasurer, Geneva P. Scott, New Orleans, Louisiana; Historian, Amelia Houston, Belle Glade, Florida; Statistician, Rose L. Jacob, Alexandria, Louisiana; Study-Course Teacher, P. M. Thomas, Birmingham, Alabama; Chorister, Etta Mae DeWitty, Austin, Texas; Pianist, Laura McCormick, Kansas City, Missouri, \$50.00 each.

Field Secretaries answering roll call with \$150.00 each: Sisters: Alice G. Simms, J. P. Reeder, Beatrice Parks, Mark L. Jenkins, Lucille Hunt, Ann E. Gamett, J. V. Taylor, Beatrice Gordon, E. J. W. Morgan (III) 35.00.

The State President's Council reported 24 presidents enrolled with \$20.00 each: Sisters: Kaue Fisher, California; Thelma Culp, Maryland; Hattie McCray, Missouri; Mamie Turner, Illinois; Elnora Wayne, Washington; Mable Smith, Mississippi; Edith G. Wright, Delaware; Amelia Houston, Florida; Ruby L. Gardner, Mississippi; Odessa Reed, California; J. L. Bradley, Alabama; Geneva P. Scott, Louisiana; L. H. Whitlow, Texas; Ruth Drayton, Ohio; Emma Evans, Michigan; Ann Dowden, New York; Anna B. Thomas, Indiana; Helen Martin, Kentucky; R. L. Jacob, Louisiana; Beatrice Baker, Arizona; Bertie M. Lee, Oklahoma; Sarah L. Horton, Tennessee; Madelean C. Phelps, Virginia; Maude Williams, Colorado; Bertie Mae Lee, Chairman and Helen Martin, Secretary.

District Presidents reported \$515.00. Sisters answering roll: L. H. Whitlow, Texas; Thelma McKnight, Texas; Beatrice Baker, Arizona; E. J. W. Morgan, Texas; Hattie Jackson, Alabama; Eloise N. Green, California; W. H. Washington, Texas; A. Henton, Texas; Elenor Wooley, Indiana; N. Moore, Florida; H. V. Richardson, Texas; Mary E. Robinson, Kansas; Creola Sheppard, Florida; L. F. Cheatom, Texas; Callie D. Granberry, Florida; Sedalia A. Williams, Texas; Susie Beckton, Florida; Mary L. Jenkins, Alabama; Martha P. Anderson, Illinois; W. H. Banks, Texas; Ann Abram, Texas; Anna Baker, Texas; China

Stubblefield, Texas; A. L. Vaden; Sophronia Griggs, Oklahoma; Minnie C. Overton, Texas; Nancy C. Adams, Texas; Florence S. Arnold, South Carolina; Mary G. Nelson, California; R. L. Bailey, Texas; R. L. Jacob, Louisiana; Rosa Lee Carwise, Florida; Limmie E. Jordan, Alabama; Oneda C. Vaughn, Mississippi; C. L. Henderson, Texas; Sarah Mosley, Oklahoma; Arvalar Crawford, Illinois; W. A. Smart, Florida; Nona Wood, Florida; Ophelia Anderson, Alabama; May Bell McDaniel, California; Daisy Burkett, Mississippi; Jammie M. Nails, Florida; Odessa J. Welcome, Louisiana; M. L. Johnson, Florida; Esther H. Greene, Florida; Exzonla Carter, Texas; M. C. Steward, Texas; Pearl D. Thomas, Arizona; E. S. Griggs, Chairman, Minnie Overton, Secretary.

Local President's Council reported 145 attended the meeting, Sisters: Julia Mae Ganter, Rosa E. Kendricks, Marie E. Pope, Lois Mae Upton, T. E. Lockhart, Rosie Agnew, Addie Mae Brooks, Lillie M. Sands, Maggie Duren, Lucinda Owens, Eula Mae Abram, Mary L. Bishop, Jessie M. Collier, Caldonia Debose, Erma Flourmoy, Louise Hill, Larance Parker, Alma H. Vernon, P. B. Bryant, L. V. Carter, Linnie Jordan, Lucille Trimble, Kathryn Wyatt, Callie Upshaw, Dorothy Turner, Elnora Bratcher, Carrie Waroathy, Beulah Hunter, Anna Bell Johnson, Leola Cook, Milly Hardy, Viola Neal, Marcine Flowers, L. Jurden, Fannie Holmes, Emmerine C. Moore, Hattie Kennard, Mary L. Jenkins, Emma McClain, Reola White, Viola H. Dudley, Aline Milligan, Mabel Wilson, Bertha Gatterson, Gertrude Clark, Margaret Kelly, Guybret Alexander, Symantha Varnado, Margaret Johnson, Mae Carter, Frankie McDonal, Arvalor Crawford, Esther M. Price, Alma Thomas, Bonnie Mitchell, Cophelia Anderson, Maudia E. Spears, Melvina S. Lawson, Sallie Turner, Laura Bell Lewis, Sallie Ross, Mary L. Thomas, Ethel Gaston, Ethel Esther, Mary E. Thomas, Josephine Walton, Alberta Jackson, Saleta Rogers, Wilma Marshall, Gustina Hogue, Ethel L. Harris, C. J. Austin, Inez Barber, Lillie Mae Harris, Lucille Evans, Gladys B. Adams, Rebecca Knox, Frances E. Harris, R. L. Jennings, Lorene Richie, Ella Smith, Ruby Lee Harris, Beulah M. Jordan, Frances Young, Mary D. William, Katie Jones, Eleanor Oakray, Estella Green, Ruby O. Cobb, Lillie P. Hughes, Fairy B. Marshall, Ronnie Dill, Clara Britt, Vera Syplin, Parthenia McNary, M. M. Graham, Alberta Blaylock, Ernestine Simms, Vera Williams, L. M. Brown.

Mae L. Harris, Willie B. Singleton, Len Thomas, Ethel Flagg, Julia

Galott, Verta O. Harper, Ollie Mae Flowers, Artelia Lewis, Lillie B. Barnes, Rosa Lee Greenwood, Bernice Johnson, Iozella Smith, Maggie O'Bryant, Ida Stewart, Mae Lue Walker, Jimmie E. McElroy, Christine Berry, Hattie Kennard, Maudrince Blaney, Juanita Brown, Amy M. Patton, Wilma Marshall, Fay Lee Parish, Ora Lee Aaron, Anna Thomas, Annie L. Torrance, Ruby Cobb, Arlena Bourn, Naomi Moore, Gertrude Anderson, O. L. Welcome, Laura King, Odell Perkins, Lura Lee Thomas, Mary Fisher, Ophelia Williams, Helen C. Moore, Canary Cook, Marie Suggs, Julia Mae Ganter Chairman, Marie E. Pope Secretary. Finance \$772.00.

Circle President's Council Reported 34 enrolled, offering \$169.00. Sisters in attendance: Welthy Williams, Agustine McKinney, Rosa G. Wilburn, Emma Harris, Ruthie M. Wheatley, Mary Turner, Evelyn Minter, Gertrude Henderson, B. H. Ellis, Ora Brown, Myrtle Bufford, Essie B. Johnson, Carrie Cannon, Mattie McGowen, Magnolia Hargett, Maggie Ellis, Cleona Houston, Comeler Bookman, Bessie L. Bryant, Chairman and Evelyn Minter Secretary.

Vice Presidents' Council reported the following members present: Sisters Cornealia Ferguson, Daisy Harris, L. M. Ousley, Pearl M. Gamble, Dorothy Miller, R. L. Peper, Beatrice Calhoun, Rose Mayfield, Veda Taylor, Ruby Reed, F. B. Woods, Julia Ashford, Catherine Ballard, Savannah Johnson, Bertha Williams, Ethel M. Hunter, Idera Watkins, Willa M. Young, Maud Wilbourn, Dorothy Blanton, Cornealia Ferguson Chairman, Pearl M. Gamble Secretary. Total Finance \$150.00.

Past Presidents' Council reported: \$23.00, Members present: Sisters Ida Kelly, A. C. Thompson, Velma Tims, Beatrice C. Thomas, Estella Esther, Fannie Miller, Birdie M. Lee, Ida E. Kelly chairman, Velma Tims secretary.

Bible Band Council reported \$95.00. Sisters answering roll call: Fannie M. Knight, Sarah Whitley, Flora Jackson, W. B. Coleman, Mary Lee Jarrett, Rose Lee Davis, Callie Tate, Johnson, Elizabeth Dickey, Willie Officer, Flora Harris, Bettye Orr, Rebecca Calhoun, Susie Kinder, Fannie M. Knight Chairman, Willie Officer secretary.

The Mothers' Union Council reported \$113.00. Sisters present, Hortense Simpson, A. C. Thompson, Mable Lewis, Louella Sampson, Addrine Person, Rozelia Trotter, Rosa Wilks, Rubie Robinson, E. J. Franks, Bessie Mayes, L. H. Mills. Four new Unions were added to the

circle; (New Light of San Antonio, Texas; St. John of Corpus Christi, Texas;) sister Hilda Shepherd. Sister Hortense Simpson Chairman, A. C. Thompson secretary.

Bible Teachers council reported \$57.50. Members present 12 sisters: Artie M. Clark, Clarice C. Sampson, Mary Alice Neal, Menerva Hall, Martha Parker, Catherine McCoy, Bessie Ford, Joe Durden, Annie M. Richmond, Ella M. Vance, Gomitha Young. Artie M. Clark Allen chairman, Clarice C. Sampson secretary.

Field Secretaries' Council reported these sisters answered roll call: Mary Lois Jenkins, Alice G. Simms, Veatrice Parks, Lucille Hunt, Beatrice Gordon, J. P. Reeder, I. V. Taylor. Expressions of love and service through Evangelism and witnessing was given to the council by chairman Jenkins. Present 8, finance \$120.00. Mary Lois Jenkins chairman, Lucille Hunt secretary.

The Matrons' Council reported \$63.00 Members present sisters: Willa Smith, Birdie Schaffer, Sopora Hicks, Mabel Hatchett, Willa Smith chairman, Sopora Hicks secretary.

Home Mission Council reported, sisters Princess E. Carthan, Evelyn Jackson, Venus Dozier, M. McKinney, Hassie Duncan were present. Finance \$78.00, Evelyn Jackson secretary, Laura Brown chairman.

Foreign Mission Council reported these sisters answered roll call. Sister Lottie K. Henry, Winnie Williams, Elverta Jones, Mattie Gullory, Callie Wise, Fannie C. Thompson, Leatha Manuel, Alma Ferguson, Juliette Threatt, Nettie Jackson, R. J. Deson, Sallie Voss, Minnie Woods, Sallie Turner, Nellie Jackson, Cophlia Anderson, Estella M. Harns, Mary Robinson, Alma R. Bias, Brilela Taylor, Maggie Roland, Alma Ferguson Crockett, Dorothy Steward, Finance reported \$610.00. Lottie K. Henry chairman, Elverta Jones secretary.

Education Council reported \$328.25 members present sisters: Lollie Stoddard, Lillian Alexander, B. L. Durden, Marian K. Wilson, Rosa L. Lofton, P. B. Bryant, E. H. Hill, Geneva Higgins, Gladys Vaught, Minnie Dukes. Lollie Stoddard chairman, Marian K. Wilson secretary.

Business and Professional Council reported \$186.00. Members participating sisters: Ida Ewing, Fances E. Boylin, Annie Mae Grey, Amelia Wolfolk, Anna Belle Thomas, Priscilla Dean Lewis Weathers, Martha Gertrude Wooten, Veanie D. Dawson, Eva Jackson, Edna Fields, Alexina Johnson, Gladys C. Vaught, Alice Shanks. Ida Ewing Chairman, Alexina Johnson secretary.

Alcoholic Anonymous Council reported \$248.60 members present sisters: Ada B. Weisner, Alethia N. Flowers, A. B. Bell, Mozelle Carr, Rozell Ward, Beulah M. Jordan, Elmer Jean Traylor, Ada B. Weisner chairman, A. B. Bell secretary.

Needle and Art Department reported The following: 104 Pieces, Sale of Articles \$160.00, Donations \$100.00, sisters enrolled: H. F. Glen, Lucille Brooks, G. E. Harris, F. R. Davis \$40.00 Finance \$300.00 Harriet F. Glen chairman, F. R. Davis secretary.

Ministers' Wives Council reported: Sisters enrolled 40, Finance \$292.00. Sisters E. M. Pettaway chairman, B. M. Pullen secretary.

Personal Service Council reported \$103.00. Members present sisters: Rosetta Rogers, Lizzie Dailey, Naomi Jones, Rosetta Rogers chairman, Naomi Jones secretary.

Tract Committee reported, Tracts distributed 107,000; enrolled 120. First and second place Trophies were won by Illinois and Kentucky. Through the efforts 197 souls accepted Christ. Members sisters Laura B. King, L. B. Roberson, Savannah Thomas, M. A. Jones, Mary Leggs, T. C. Baker, Finance \$207.00; Laura B. King chairman, M. A. Jones secretary.

Gleaners reported \$800.00; sisters: D. C. Samples \$600.00; Marguerite Simon, Annie Cobbins, Lillie Scott, \$50.00 each. D. S. Samples chairman, Comelia Pinkston \$50.00; Lillie Scott secretary.

Christian Birthday council reported \$100.00. Sisters Lena Scott \$75.00; Elittie Harvey \$10.00, Helen Anderson \$15.00, Lena Scott chairman, Helen Anderson secretary.

Ushers' Council reported: Sisters Carrie Cannon, Lucinda Grant, Mariah McKinney, Rosetta Johnson, Leatha Manuel, Ethel Beck, Bernice P. Emerson, Hermie Brown, \$20.00 each; Carrie Walker, Eloise E. Johnson, \$10.00 each; Mozelle Daniels, \$5.00; Finance \$190.00. Carrie Cannon chairman, Mariah McKinney secretary.

Sunshine Flowers Committee reported \$75.00; sisters B. W. McWashington, Rose Franklin, Anita M. Cummings, \$25.00 each; B. W. McWashington chairman, Rose Franklin secretary.

Widows Council reported \$108.00. Sisters Para Lee Wagner, Lillie J. Hilliard, Mary Fisher, Para Lee Wager chairman, Lillie J. Hilliard secretary.

Deacons' Wives reported \$359.75; State organizations: Illinois, New

York, Florida, California, South Carolina, Indiana, Members present sisters: Alberta Graves, Christine Berry, Ruby Mitchell, Veatrice Miller, Georgia Perry, Katie Jones, Eddie J. Moody, Olivia Harper, L. B. Robinson, Georgia Derby, Susie Kinder, Geneva Tumor, Victoria Fitts, Jettye V. Johnson, Thelma Lawrence, Rebecca Loman, Theadose Jackson, Gussie Hadley, Marie Jenkins, Maria Ryles, Annie Marie Homes, Alberta Graves chairman, Christine Berry secretary.

Nurse's Unit reported the following: Sisters Nellie Simon \$40.00, Bernice Pickett \$25.00, Arlene Neugin \$15.00, Eurie Hayes \$5.00; total \$85.00. Nellie Simon Chairman, Arlene Neugin secretary.

The Music Department reported \$1,665.18; Illinois \$470.00; Texas \$442.00; Ohio \$400.00; Indiana \$75.00; California \$60.00; Kentucky \$42.00; Arizona \$30.00; Louisiana \$15.00; Missouri \$12.00; New York \$5.00; Twilight Hour Service \$45.03. Leota Alexander chairman, Ruth Clark secretary.

Annual Members enrolled 286: Sisters Bernodette Scott, M. L. Alexander, Alice Bullock, Joe Durden, Annabell Marcell, Cora D. Spikes, Enez Mitchell, E. K. Williams, Mable Smith, Etta P. Collier, Mattie White, A. C. Thompson, Martha G. Means, Ida Grissom, Heartha L. Wilson, Hazle M. Johnson, Etha Scofie, Beulah Harris, Comelia Bookman, Anna Trance, Earnestine Scott, Madelean C. Phelps, Florence Fells, Carrie Walker, Mary McDaniels, Mariah McKinney, Vara Siplin, Augusta Solomon, Minerva Hill, Mary Holland, Ethel Barnes, Castelia Cannady, Mary Fisher, Ophelia Williams, Flossie Sharper, Princess L. Farris, Hattie Jones, Lillian Smith, Bennie Scott, O. A. Posey, Delores Benjamin, Joyce Y. Sipsey, Otharine Wagner, Ruby Leo Pope, Nellie Foster, S. L. Davis, Elizabeth Simpson, Connie M. McGee, Lunus Sanders, Birdie O. Braxton, Ella M. Jefferson, Nancy White, Mattie Lee Elgin, Tommie Lucky, Rosa Lee Davis, Lallie Stoddard, Gladys Perkins, Shirley A. Daniels, E. M. Brown, Clester Woodson, Maxine Ward, Georgie Ann Williams, Jessie H. Jones, Osafay Spencer, E. R. Brown, Alma Ferguson Crockett, Mable Nelson, Lucille Bias, Henretta Harris, Alene Milligan, Ada Jones, Sedora Blackburn, Vera Williams, Alene S. Newgin, Margret Hicks, Lillie Harris, Flora W. Jackson, Ethel L. Neal, Reola White, Grenola Bullock, Geneva McCuestion, Willie Mae Young, M. L. Nash, Thelma Webb, Mildred Scott, Mary Arnold Neal, Lillie Mae Haynes, Alma H. Vernow, Carolyn

Evans, Nettie E. Jones, Virginia Rosa Curry, Anna Adams, Bertie L. Bass, Frankie M. Weaver, Dorothy Steward, Mary White, Dorine G. T. Brown, Lottie R. Sublett, Hattie Mae Deramus, Juliette Allen, Katie McGee, Lucille Evans, Lillie Mae Harris, Mary Ann Williams, Helen Hogans, Carrie Diggs, Evelyn Long, Gwen Price, Amanda Marcus, Lillie Mae Thompson, Vashie Wheeler, Ethel L. McQueen, R. T. Denson, Albertha Lee, Alice Shanks, Viola Allen Miller, Elizabeth Whitehead, Mae L. Handy, Marguerite Daniel, Flora Harris, Sarah Whitley, Anna E. Gayle, Ethel Jackson, Rosa Lee Wilburn, Sarah Snell, Alicia Armour, Warrend H. Branson, Lubertha Lee, Theresa K. Griffin, Estella Dickson, Eddie J. Moody, Lillie P. Hughes, Melvina M. Bend, Fairy B. Marshall, Arbie Mae Roquemore, Dollye M. Tarver, Teala J. Smith, Mary T. Thomas, Minniola Johnson, Nora O. Bannon, Rebecca Knox, Magnolia Bush, Corine Merlette, Carrie Worthy, Mable Wilson, Ruby McIntosh, Victoria Burton, C. E. Lewis, Lura Lee Thomas, Ruby W. Brooks, Octavia G. Martin, Vera Lee Davis, Ida M. Anderson, Alma R. Bias, Doris Louise Montgomery, Annie Mae Richmond, Attie M. Bridges, Athline Manor, M. V. Scroggans, Christine Berry, Mary L. Davis, Wiley E. Hill, Carrie Green, Artelia Lewis, Nancy Lee, Lue Williams, Alice Taylor, Symantha Varnado, Maye McGee, Pauhenia Melton, C. D. Wooden, Nan Walker, Bertha Smith, Leona Mangram, Rozeal W. Hoard, Luella Williams, Susie Edmonds, Georgetta L. Lovely, Mary E. Green, Johnnie Pearl Martin, Rebecca Baker, Gracie F. Goodin, Lillie Peyton, Maude Wilburn, Lucile Temples, Beulah C. Staton, Dorothy D. Terry, Fleater B. Woods, B. L. Love, Ruby H. Henderson, Willie H. Washington, Rev. B. L. Love, Elnora Brotcher, Inez Shaw, Mary S. Benjamin, Katherine Leigh, Lucille Christian, Betty J. Richardson, Libbie Hawkins, Hattie Shipp, Velma Tims, Pauline Wilson, Clydie Warren, Emma Evans, Bessie Birdsong, Mattie H. Gullory, Idean Watkins, Rosa M. Davis, Malvie Lee Giles, Fannie L. Miller, Almata V. Mose, Lee Burton Mason, Leslie M. Sanderer, Alfreda Barnes, Lillie Joe Baker, Irene Bolston, Ruby Conley, Annie Mae Daler, Galena Hubert, Pearl Miller, Willie B. Ross, Janie Albertha, Jettye V. J. Johnson, E. O. Graves, Johnnie Mae Reed, Mary L. Davis, Wiley E. Hill, Carrie Green, Mary Yancy, Artelia Lewis, Nancy Lee, Rosa L. Lee, E. G. Jones, Lillie Turner, Georgie Benton, Novelean Harris, Martha Butler, M. L. Avery, Perry Timms, Fannie J. Johnson, Lillie J. Hilliard, Vida L. Lidge,

Alberta Henderson, Emma McClain, Carrie Ballard, Amy L. Chatman, Credella Jackson, Elizabeth Jones, J. D. Kemple, Caldonia J. Austin, Florence Walters, Sallie Lee Smith, Bessie Mae Pullen, E. V. Simmons, Naomi Thompson, Louise Carter, Esther Greene, Mary L. Black, Ada A. Pritchett, N. R. Dabner, E. R. Simpson, Lucille Galphin, Bernice E. Bond Sr., Ella Mae Brookens, Minnie Pearl McCree, Mary Johnson.

Council not named. Report \$36.00; Sisters Willie M. Hassen, Lottie R. Sublett, Libbie Hawkins, Martha Williams, Ruth F. Rogers, Florence Baldwin, Ruth A. Robinson, Mattie Webb, B. D. Emerson secretary.

Executive board reported: Sisters Josephine Randolph, Illinois; Ora Boylan, Texas; Jewel White, Oregon; Bertie Mae Lee, Oklahoma; Bernice Meades, Maryland; Altonette Jackson, Louisiana; Bertha P. Cobb, South Carolina; Alberta Lee, Louisiana; Callie Mae Upshaw, Alabama; Helen E. Manning, Indiana; \$27.50 each. Gertrude McKoy, New York; \$2.50. Finance \$305.00, Josephine Randolph Chairman, Ora Boylan Secretary.

EXECUTIVE BOARD AND SPECIAL CALL

Oakland, California February 25-27, 1975; Abyssinian Missionary Baptist Church, Reverend T. J. Prince, Pastor. The theme for the Session, "The Gospel... Good News!" Following the devotions was the Theme discussion, by Dr. Robert H. Wilson after which a period for enrollment was allowed. President Fannie C. Thompson informed the board of the importance of the coming annual session because of our seventy-fifth anniversary plus the BAPTIST WORLD ALLIANCE meeting in Stockholm in July. We reassembled to hear the key-note message by the general President, Dr. James Carl Sams. He informed us of progress being made by the FOREIGN Mission Board and the state of condition of the Florida property.

Board enrollment was as follows Sisters: Thelma Whitfield, Willa O. Polk, Mariah McKenny, Phylis Johnson, Venus Dozier, Ruth Morris, Lottie Davenport, Floridell Lollie, Geneva P. Scott, Alberta Lee, Ida Lee Ewing, Oliva Hooper, Bertie Mae Lee, O. M. Boylan, Winifred Simmons, E. M. Pettaway, Josephine Randolph, Ada L. Pritchett, Martha Anderson, Veatrice Parks, Alberta Lee, Mary Lee Nelson, Lannie H. Mingo, Pauline S. Wilson, Velma Tims, Savannah Drummond, Albert L. Garnett, Rosa L. Jacob, Ruth Easter, Laura B. King, Emma

Evans, Lillie Peyton, C. Ferguson, Carrie M. Cannon, Clydie Warren, Fannie Thompson, Riley Stevenson, W. H. Washington, L. M. Ousley, Tiny Lewis, Princess E. Carthan, Nora Blount, Nora Lee Hobbs, Marrie L. Turner, Teala J. Smith, Novalean Harris, Ruthie Mae Forshee, Wanda J. Richardson, Rosa L. Lee, Alberta Grubbs.

Greater Shiloh Missionary society Muskogee, Okla., North Richmond Missionary Society Richmond, Calif., Greater Union Missionary Society Tulsa, Okla., Foothill Missionary Society Oakland, Calif., Toliver Chapel Missionary Society Waco, Texas., Mt. Olive Missionary Society Ft. Worth, Texas, Greater Friendship Missionary Society Phoenix, Ariz., North Center Street Missionary Society Mesa, Ariz., Bible Fellowship Missionary Society Berkeley, Calif., Macedonia Missionary Society San Francisco, Calif., Mt. Pleasant Missionary Society Birmingham, Ala., Pleasant View Missionary Society Birmingham, Ala., St. John Powley Missionary Society Birmingham, Ala., Hope Well Missionary Society Birmingham, Ala., Zion Spring Missionary Society Birmingham, Ala., Mt. Calvary Missionary Society Leeds, Ala., Greater Olivet Missionary Society Los Angeles, Calif., Mt. Zion Missionary Society Oakland, Calif., St. John Missionary Society (Dowling St.) Houston, Texas, Star Bethel Missionary Society of Calif. Israel Missionary Society Los Angeles, Calif., New Hope Missionary Society Los Angeles, Calif., Little Rock Missionary Society Denver, Colo., New Covenant Missionary Society Chicago, Ill., New Covenant Missionary Society Baptist Prayer Day Offering, Chicago, Ill., Morning Star Missionary Society Chicago, Ill., Morning Star Missionary Society M.A.B. Fuller Mission Fund, Ebenezer Missionary Society Chicago, Ill., New Hope Missionary Society Chicago, Ill., Greater Union Missionary Society Chicago, Ill., Galilee Missionary Society Shreveport, La., Cable Missionary Society Louisville, Ky., Emmanuel Missionary Society Detroit, Mich., Shiloh Missionary Society El Paso, Texas, Mt. Calvary Missionary Society, Texas, Mt. Pisgah Missionary Society Dallas, Texas, New Rising Star Missionary Society Ft. Worth, Texas, Avenue I Missionary Society Galveston, Texas, Munger Ave Missionary Society Dallas, Texas, Shiloh Missionary Society Ft. Worth, Texas, King Solomon Missionary Society Oakland, Calif. \$10.00 each.

New Hope Missionary Society Sacramento, Calif., Shiloh Missionary Society Sacramento, Calif., Mt. Pilgrim Missionary Society Tampa, Fla.,

Zion Grove Missionary Society Kansas City, Mo. Fellowship Missionary Society Bay Shore, N.Y., Mt. Pisgah Missionary Society Ft. Worth, Texas. Greater Zion Missionary Society Houston, Texas. \$15.00 each. South Union Missionary Society Houston, Texas. First Goodwill Missionary Society Los Angeles, Calif., Mt. Zion Missionary Society San Francisco, Calif. Zion Missionary Society Oakland, Calif., \$10.00 each. Greater Cornerstone Missionary Society Los Angeles, Calif., \$25.00; Tulane Memorial Missionary Society New Orleans, La. \$15.00, Woman's Baptist Congress Chicago and Vicinity \$5.00.

Personal enrollment: Reverend T. T. Turner, Sisters Elizabeth Gresham, Sarah Mosley, Frances Young, Carrie Worthy, Johnny R. Wilson, J. L. Bradley, P. M. Thomas, Lucile Tremble, Mary L. Jenkins, Hattie Jackson, Joe E. Beard, Ruth C. Jackson, Amelia E. Houston, Rebecca Harris, Odessa Reed, Mildred Spriggs, I. V. Taylor, Evelyn Givens, Bessie McCarty, T. T. Turner, P. B. Bryant, Odell Moore, Rosa L. Jacob, Sophronia Griggs, Thelma McKnight, Ada B. Weisner.

St. Luke District Albuquerque, N. M., Village Spring Manly District, Ala., Mt. Zion Coosa Valley District, Ala., New Bethel District, Ala., Progressive District, Ala., United Educational District, La., Salt River Valley District, Ariz., Progressive District, Calif., Union Foreign District, Fla., North Wood River District, Ill., North Calvary District, La., Long Island Progressive District, N. Y., Progressive Creek District, Okla., Guadalupe Landmark District, Tex. North Texas District, Tex., Eastern District, Tex., Greater Rising Star District, Tex., \$15.00 each. North Eastern District, Okla., New Era Progressive Convention, Ala., Arizona Women's Auxiliary Convention, M. and E. Progressive Convention, Fla., California State Convention, Golden State Convention, Calif. Illinois National Baptist State Convention, Kentucky Woman's Auxiliary State Convention, Louisiana Freedman State Convention, Missionary Baptist State Convention, La., General Baptist State Convention, Mich., Missouri and Kansas State Convention, Missionary Baptist General Convention, Tex., General Progressive State Convention, Okla., American Baptist State Convention, Tex., \$25.00 each, General Baptist of the Northwest, \$10.00

Eastern Progressive District, Detroit, Mich. for Baptist Women's Prayer Day \$30.00. Union Foreign District, Fla., Baptist Women's Prayer Day \$20.00. Received through Corresponding secretary's

office—Frances Boglin, Rosetta Rogers, Laura McCormick, Elita Harvey, \$5.00 each. East Mt. Zion, Cleveland, O. Mt. Olive District, Texas, \$10.00 each. L. H. Whitlow, Tex., \$15.00; Otameise L. McFee, Kansas City, Mo., \$7.00; Woman's Auxiliary of Maryland, \$25.00; Israel Missionary Society, Calif., \$5.00.

1975 JUNE BOARD OF LATE ENROLLMENT

Personal—Sisters: J.C. Sams, R. L. Jacob, Pearlmae Thomas, Jess L. Bradley, Alma H. Vernon, Ruby L. Gardner, Mamie L. Turner, Odessa Reed, Marguerite Daniel, Hattie McCray, Otameise L. McFee, Viola M. Foster, Exzonnia Carter, Mary L. Jenkins, Mary Slater, Elver Jones, Priscilla Dean L. Weathers, Mary D. Williams, Willa O. Polk, O. Boylan, J. E. Pettaway, Josephine Randolph, Ada B. Weisner, Willie H. Washington, Geneva P. Scott, Alberta Lee, Ocia Montgomery, Birdie O. Braxton, Margaret Kelly, Anna Bell Johnson, Sophronia Griggs, Bert Mae Lee, Charlie C. Lowler, Carrie Cannon, Emma Evans, Lucille Hunt, Lannie Mingo, Fannie C. Thompson.

Michigan State Convention Women's Auxiliary \$10.00; Progressive Missionary and Education Convention, Fla. \$10.00; Oklahoma State Convention, \$10.00; Women's Convention of Indiana \$10.00; Progressive Creek District, Okla. \$15.00; St. Luke District, New Mexico \$10.00; Greater Union Missionary Society, Tulsa, Okla. \$10.00; Little Flock Missionary Society, Louisville, Ky. \$10.00; Macedonia Missionary Society, San Francisco, Calif. \$10.00; New Bethel Missionary Society, Indianapolis, Ind. \$10.00; Pleasant Mt. Gilman Missionary Society \$10.00.

COMMITTEES APPOINTED

Finance: Sisters, Emma Evans; Willie H. Washington; Ruby Herndon; Betty J. Richardson. Personal Enrollment: Sisters, Pauline Willson; Elizabeth Gresham; Velma Tims. PREPARING KITS: Sister Clydie Warren; NOMINATIONS: Sisters Mary W. Graham, Thelma Culp, Lillian Whitlow, Edith Wright, Minnie C. Overton, Laurette K. Alma R. Bias.

OFFICERS RECOMMENDED AND ELECTED

President Mrs. Fannie C. Thompson, Tucson, Arizona
Vice President Mrs. Gladys C. Vaught, Jacksonville, Florida
Second Vice President . . Mrs. Mary L. Thomas, Oakland, California
Secretary Mrs. Luke W. Mingo, Chicago, Illinois
Assistant Secretary Mrs. Otameise L. McFee,
Kansas City, Missouri
Corresponding Secretary Mrs. Priscilla D. L. Weathers,
Houston, Texas
Treasurer Mrs. Geneva P. Scott, New Orleans, Louisiana
Historian Mrs. Amelia Houston, Belle Glade, Florida
Statistician Mrs. Rose L. Jacob, Alexandria, Louisiana
Study Course Teacher Mrs. Pearlmae M. Thomas,
Birmingham, Alabama
Pianist Mrs. Laura McCormick, Kansas City, Missouri
Chorister Mrs. Etta Mae DeWitty, Austin, Texas
Supervisor of Children Mrs. Allyne E. Lewis, Austin, Texas

MISSIONARIES

Mrs. Alice G. Simms, New Orleans, Louisiana
Mrs. Veatrice Parks, Louisville, Kentucky
Mrs. Lucille Hunt, Muskegon Htes., Michigan
Mrs. Gertrude B. Forney, Ashville, North Carolina
Mrs. Beatrice Gordon, Los Angeles, California
Mrs. E. J. W. Morgan, Dallas, Texas
Mrs. J. P. Reeder, Columbia, South Carolina
Mrs. I. V. Taylor, Berkeley, California
Mrs. Mary L. Jenkins, Birmingham, Alabama
Mrs. Ann E. Garnett, Portland, Oregon

FINANCES

Used and reported:
1-Winter Board, Oakland, California \$ 2,693.64
Used in June Board 305.00

Raised and reported in Annual Session 48,675.20
 Total Raised for the Year 51,673.20

Organizations enrolled 451
 Councils 30
 State Conventions 27
 Districts 79

Local Societies 321
 286 Annual Members

The Seventy-Fifth Session of the Woman's Auxiliary Of The NATIONAL BAPTIST CONVENTION OF AMERICA Wrote Finish to Seventy five Glorious Years of PRAYING, PLANING, SERVING and SHARING The GOOD NEWS of SALVATION: We have come to the Crest of the Mountain. We have come this far by FAITH. Seventy five years have past; shall we go on to the end?

The Praying, Serving, The Sharing remains UNFINISHED.
 "The Moving Fingerwrites, and, having writ,
 Moves on: nor all your Piety nor Wit

Shall lure it back to cancel half a Line,
 Nor all your Tears wash out a Word of it."

—Edward Fitzgerald—

Sister Fannie C. Thompson, President
 Sister Lannie H. Mingo, Secretary

NATIONAL SENIOR WOMEN'S CONVENTION
 NO. 2 AUXILIARY TO THE
 NATIONAL BAPTIST CONVENTION OF AMERICA,
 FIFTH ANNUAL SESSION
 1975-1976

OFFICIAL STAFF:

Sis. Hattie L. E. Williams, B. A. President
 1166 Rapides Avenue
 Alexandria, Louisiana 71301

Sis. Sarah Adams, First Vice President
 1516 Krom Avenue
 Kalamazoo, Michigan

Mrs. Sweetie C. Johnson, Second Vice President
 8225 Blackstone
 Chicago, Illinois

Mrs. Beulah Ward, Third Vice President
 2727 Garfield Avenue
 Kansas City, Missouri

Mrs. Bernice A. F. Dunlap, Recording Secretary
 1820 Cambronne Street
 New Orleans, Louisiana 70118

Mrs. Susie P. Harrell, First Assistant Secretary
 2609 Morena Street
 Nashville, Tennessee 37208

Mrs. Dorothy E. Burroughs
 5714 Bree Road
 Jacksonville, Florida 32209

| | |
|---|--------------------------|
| Mrs. Olivia H. Woodfork, 1195 Coleto Street Austin, Texas 78702 | Corresponding Secretary |
| Mrs. Mary Minnifield, 536 North 40th Street Birmingham, Alabama 35222 | Treasurer |
| Mrs. Marena B. Williams, 2904 Benton Blvd. Kansas City, Missouri | Music Director |
| Mrs. Olivia L. Branch, 4919 Rosedale Circle Houston, Texas | Assistant Music Director |
| Mrs. Birdie L. Simon, 1014 West 8th Street Houston, Texas | Historian |
| Miss. Catherine Handson, 830 Nolan Street San Antonio, Texas | Statistician |
| MISSIONARY PILOTS: | |
| Mrs. Adelaide Jackson, 157 Albany Amityville, L.I., New York | Chairperson |
| Mrs. A. L. Hearn, 3329 - 32nd. Place North Birmingham, Alabama | Co-Chairperson |
| Mrs. Rosa McGee Route 1, Box 87 Collins, Mississippi | |
| Mrs. Essie Peterson, 6505 N. E. Rodney Portland, Oregon | Secretary |

| | |
|--|--|
| Mrs. Agnes Lane 3420 - 33rd. Avenue, North Birmingham, Alabama 35207 | Mrs. Thelma Beech 7241 South Vernon Chicago, Illinois |
| Mrs. John L. Bayliss 942 N. E. 21st. Oklahoma City, Oklahoma 73105 | Mrs. Earnestine Clack 1316 North Guadalupe Seguin, Texas 77028 |
| Mrs. Katherine Beard Nashville, Tennessee | Mrs. Gussie M. Paige Gray 1974 Tuskegee Road Jacksonville, Florida 32209 |
| Mrs. Videssa McCoy Route 2, Box 766 Pell City, Alabama | Mrs. Cozetta Sias 6809 Haight Street Houston, Texas 77028 |
| Mrs. Zelma Johnson 7506 Benson, Drive El Paso, Texas | Mrs. Thelma Jordan 2503 Bartlett Oakland, California 94601 |
| Mrs. Lettie Jones 488 South 11th. Street Louisville, Kentucky 40203 | |

PROCEEDINGS
OF THE NATIONAL
SENIOR WOMEN'S CONVENTION NO. 2
AUXILIARY TO THE NATIONAL BAPTIST CONVENTION
OF AMERICA, FIFTH ANNUAL SESSION



MRS. HATTIE L. E. WILLIAMS
President
Alexandria, Louisiana

Philadelphia, Pennsylvania, Wednesday, September 10, 1975

Early Morning Worship 6-7 A. M., Sis. Lolene Robinson, Chairperson, Theme: "The Bible Speaks" Ex. 3:14, II Chron. 7:14, Jer. 8:38, Rev. 1:18. Sermon Rev. Clyde E. Gaines, Los Angeles, Ca. Subject: "Women and Their Christian Imperatives," Esther 4:15 8:00 A. M.

Devotion: Evangelical Committee; Sisters Rosa Brown, Rosa Trish Kathryn Eldridge, Loucretia Jackson, Rosa Lee Douglas, Geneva Thomas, Deborah Rice. 8:15 A. M.

Missionary Workshop, Sisters Lorene Thompson, Convener, Az., Helen Jamison, Co-ordinator, La., Mable Ransom, Recorder, Tx., Willie L. Smith, Consultant, Tx. Subject: "Reaching the Unreached," Excerpts: Reaching the unreached would not be complete if we did not consider the unreached in our homes, communities, churches, jobs or on our campuses. Our homes, must, of necessity come first. Home takes in self, husband, or wife and children. Do I know for sure that Christ has first place in my life? Has He occupied first place in my life in such a way that I can say like the Apostle Paul that "I know that" I have passed from death unto life." If we put Christ first and live the kind of life we should and witness with full of God's Word and His plan of salvation, we will then begin to reach the unreached: (unquote).

9:15 A. M. Opening Session, Called to order by President, Sis. Hattie L. E. Williams, President.

RESPONSIVE READING: President: I believe we can share in relieving world hunger, also help to change some of the life styles in a world that needs a Saviour.

Members: Yes, We can have a part in relieving world hunger for so many need spiritual food as well as physical food.

President: I believe we can touch the lives of women who are estranged by poverty and the satanic evils of today.

Members: Yes, we can help our weak sisters in their hour of distress and encourage them by giving them a helping hand.

President: I believe we are committed to finding ways to deepen our faith in Jesus Christ and communicate better.

Members: The age and time tells us that we are at a significant point in our Christian movement. Let us hurry in the service of the Lord for He is on His way back to claim His own.

9:20 A. M. MUSIC: Led by Sisters: Marena Bell Williams, and Olivia L. Branch. Selection: "I Want Jesus to Walk with Me".

9:25 A. M. Bible Lesson: "We have Come this Day to Worship the Master Architect," Ps. 95. Sis. Rosa Lee Douglas. High points: (1) Our noise should be unto the Lord. (2) This morning when you got up, Did you give thanks to God? Did you read your Bible? (3) God is grieved with us and one day we will have to give account unto God. Selection.

GENERAL THEME: "Christ's Responsible Church In An Irresponsible World" Matt. 5:13; 25:35-36; Micah 6:8. Sis. Jo Anna

McCray, Az. High points: (1) We must be able and ready to meet obligations. (2) This is not a day of sleeping we must be wide awake (3) Christians can sleep in many ways, spiritually, morally and intellectually (4) We are looking out and the world is looking in. (unquote) Sis. McCray did a very good job of discussing the theme. Selection: "I'll Go." 10:00 A. M. ENABLING SESSION:

The groups assembled in various parts of the building for one hour. Session 1. Learning How to Enable Each Other. Heb. 10:23-25 Sis. Gladys White, Al.

Session 2. Learning How to Serve Each Other. Ro. 1:3-5, Sis. Rachel Pennington, Tn.

Session 3. Learning How to Recognize Each Other's Gift. Esp. 4:7, Sis. Mary Davis, Mi.

Session 4. Learning How to Stir Up Each Other's Gift. 1 Tim. 1:6-9, Sis. Agnes Lane, Al.

Session 5. Learning How to Live With Each Other. Eph. 4:25-31, Sis. Mary J. Freeman, Az.

Session 6. Learning How to Work With Each Other. Eph. 5:15-20, Sis. Lettie Jones, Ky.

11: A. M. The Enabling Groups reassembled.

Selection: "O I Want to see Him" Prayer in memory of our deceased members, by Rev. Karel McCray, Ar., Selection: "When we All Get To Heaven," "I can Tell The World About This," "There Is A Fountain." Sermon Rev. R. E. Easley, Tx., Subject: "A Holy Church In A Sinful World" Acts. 2:46-47. High Points (1) It is truly amazing how a Holy Church can make progress in a sinful world. (2) Sin is like dust, it creeps in everywhere. (3) Sin is the principle member of many of our Churches.

Indeed our souls were set on fire while the man of God spoke to us by the wayside. "The Harvest is Plentiful But the Laborers are Few," Selection.

Magnanimous Moments: Honorarium: God's Servants, Sis. Ruby Collins, Chairperson, Tx., Solo: "I Don't Know About To-Morrow," Sis. Inez Humphrey, Tx. President Williams was presented by 1st Vice President Sis. Sarah Adams. Excerpts from President's Message Subject: "Things That Effect Us Today." (1) None of us know what tomorrow will bring, or any detail of what faces us in the future, but

we know one thing, we know whose in the future. We know Christ will be there. Heb. 13:15.

(2) Family Life: We need to know what effects family life and what threatens family life. Increase in divorce rates, decrease of the influence of the Father and husband in the home. Increase in the number of working wives and a decline in family size. (3) Parents should seek guidelines from the Scripture. Eph. 5 and 6 is a good place to start. We need respect for one another. We need to communicate and share our frustrations and joy with one another. I believe God has chosen me to be a leader, a writer, a teacher but he has also chosen me to be a mother, (unquote) The President's message was indeed a Masterpiece. Selection: "May the Work I've Done Speak for Me" It was moved by Sis. Olivia H. Woodfork, and seconded by Sis. Vernice Walker, that the President's Message along with recommendations be received, motion carried. Sis. Sarah Adams also suggested that the President's Message be sent to the Union Review.

6-7 P.M. Talent Hour, Sis. Sybil Chambers, Chairperson. 7:30 Dramatic Art Queen Review, Sis. Zenola Long, Chairperson.

THURSDAY, SEPTEMBER 11, 1975 6-7 A. M. Early Morning Sermon, Rev. L. V. Harvey, Tx., subject "The Holy Spirit, the Power to Witness". 8:00 A. M. Worship Service Evangelical Committee. 8:15 Christian Education Workshop, Sisters Eula Mae Johnson, Convener, II Carrie L. Bryant, Consultant, La. Eva Whitaker, Recorder, Tx., Rosa L. Robinson, Coordinator, Tx. Exploratory Theme: "Women and Their Christian Imperatives" Acts 17:30, Gen. 18. Program: Worship Evangelistic Committee: Introduction of theme and New Horizons in Christian Education: Sis. Eula Mae Johnson, Theme Interpretation, Sis. Rosa Robinson The Supreme purpose of Christian Education is to enable persons to become aware of the seeking Love of God as revealed in Jesus Christ and to respond to this love in ways that will help them to grow as children of God, live in accordance with the will of God, and sustain a vital relationship to the Christian Community.

9: A. M. RESPONSIVE READING:

9:05 Bible Lecture, Sis. Geneva Thomas

9:15 MUSIC

A FOUR WAY LOOK

Report of Corresponding Secretary, Sis. Olivia Harris Woodfork, Tx. It was moved and seconded that the report be received motion carried. A dedication to Sis. Woodfork, "Rock of Ages." A love offering from workers of Texas and convention workers was lifted. Historian: Sis. Birdie Simmons Tx. It was moved and seconded that the report be received and sent to the Union Review. Motion carried.

Statistician: Sis. Catherine Handson, Tx. The report was received by motion and second.

Treasurer: Sis. Mary Minnifield, Al., It was moved and seconded that the report be received, motion carried.

11:30 A. M. JOINT SESSION WITH PARENT BODY.

7:30 MUSIC NIGHT

Presenting "Music In Command," Sisters: Marena Bell Williams, Director, Mo. Olivia L. Co-Director, Tx. Inez Humphrey, Chairperson, Tx.

The Talent of the Music Department Was on parade. They indeed gave a good account of their Stewardship.

Friday, September 12, 1975

6-7 A. M. Early Morning Worship Sermon by Rev. E. Edwards, Tx., Subject: "If you Want It, You can Have It, but When you Get It, Don't Forget Where You Got It.. John 5:1-8. 8:00 A. M. Worship Service Evangelical Committee.

8:10 A. M. Workshop Juvenile Involvement, Sisters: Dorothy Randolph, Convener, Tx., A. J. Williams, Consultant, La., Fannie B. Franklin, Recorder, La. L. E. Billingslea, Coordinator, Selection "God Is Real" Responsive Reading, Selection "Draw Me Nearer." Bible Lesson: "Women and Their Christian Imperative" Acts 17:30, Sis. Verlee Suggs, Fl. Report of Missionary Pilots.

Sisters: Adelaide Jackson, N. Y., \$100.00, A. L. Hearn and Agnes Lane, Al. \$100.00, John L. Bayliss, Ok., \$25.00, Essie B. Peterson, Al. \$100.00, Katherine Beard, Tn., \$100.00, Videssa McCoy, Al., Zelma Johnson, (absent) Lettie Jones, Ky., \$100.00, Thelma Beech, Il. \$100.00, Earnestine Clack, Tx., \$100.00, Gussie Mae Paige Gray, Fl., \$100.00, Rosalie McGee, \$50.00.

5th. Anniversary Celebration Committee: Sisters: Daisy Lowe,

Chairperson, Tx., Eula Johnson, Co-Chairperson, Il., Hazel Foster, La., Pearl E. Potter, Ms., L. E. Billingslea, Tx. T. O. Owens, Tn., Ethel Studamire, Ky., Ogera Bowman, Co., Elizabeth Carter, Mi. All workers were requested to contribute \$5.00.

MOMENTS OF REMEMBRANCE: Sisters: Daisy Lowe, Chairperson, Tx., A. Herndon, Co-Chairperson, La.

Many of our devoted members passed this way, now they are gone but not forgotten for they left their foot prints in the sands of time. Dismissal to accompany Parent Body to Atlantic City, N. J., to Fellowship the Progressive National Baptist Convention. Election of Officers: It was moved and seconded that the officers would be elected to succeed themselves, motion carried.

WHAT DO WE DO NOW?

LET'S BUILD A BRIDGE: (A cast of twenty-five ladies gave a beautiful demonstration. 8:00 P. M. Christian Education Imperatives, Sisters A. B. Williams, Chairperson, Tx. Grace Shumake, Co-Chairperson, La.

Music, Rev. Mason W. Sampson, Tx., presented Rev. T. E. Brown, Tx., to bring the Message for the Education Committee.

Subject: "Making It On The Broken Pieces," Acts 27:16-20.

The sermon was very inspiring and all present had a chance to get a retrospective view of their lives. We are praying that Rev. Brown will be blessed to live long to preach the unadulterated gospel.

Invitation Hymn, Sis. Eula Johnson, Il. "Today".

Saturday September 13, 1975.

6-7 A. M. Early Morning Worship, Sermon Rev. Robert J. N. Jones, Az., Subject "No Compromise," Amos 3:3.

8:00 A. M. Business Session

9:30 A. M. Baptist Fellowship Hour, Sisters: Estelle Glenn, Tx., Chairperson, Catherine Holloway, Ky., Co-Chairperson, Evelyn Brown, Tx. Secretary.

PROGRAM:

Talent Spectacular, Special Features:

Music: Youth Choirs of Cincinnati, Ohio

Rev. E. D. Thompson, and W. M. McKenzie, Pastors

Youth Aggregation: Houston, Tx., Under the direction of Rev. A. Ames The Kings Review:

11:00 A. M. Report to Parent Body.
 Sunday, September 14, 1975: JOINT SESSION WITH PARENT
 BODY.

SPECIAL FEATURES AT THIS SESSION
 MINISTERIAL SPACE AGE EXHIBIT ILLUSTRIOUS MINISTERS:

Alabama: Rev. M. J. Jacobs
 Rev. W. C. Gloss
 Rev. E. L. Colston

Arizona: Rev. Bernard Black
 Rev. Robert J. N. Jones

Colorado: Rev. A. K. Bowman
 Rev. J. D. Stephen
 Rev. E. D. Thompson
 Rev. J. W. McKenzie

Florida: Rev. Jackson Jones
 Rev. C. Covington

Illinois: Rev. W. N. Daniels
 Rev. Floyd P. Piper

Louisiana: Rev. W. Vernon
 Rev. Richard Hardy
 Rev. E. M. Jones

Missouri: Rev. A. L. Johnson

Oregon, Washington:
 Rev. Eugene Boyd

New York: Rev. E. R. Rooks
 California: Rev. Clyde E. Gaines

Mississippi: Rev. Alonzo Dees
 Rev. Blankenship
 Rev. Joe Beck

Tennessee: Rev. Michael L. Graves
 Rev. Jerry Jenkins

Texas: Rev. C. L. Jackson
 Rev. Ira M. Mullins
 Rev. Hayward Wiggins

Faye Simpson, Ca.
 Mary Randle, Tx.

Mollie Jackson, Ms.

Blue Bells of Scotland:

Glen D. Billingslea, Tx.
 Inez Cooper, La.

Edith McDaniel, Al.

Ann Patterson, Oh.

Mable Ransom, Tx.

CONVENTION SONG:

THE END OF CONVENTION

1. When we come to, the close of Convention days,
 And we're left alone with our thoughts,
 And our minds run back over what's been done
 And the things the meeting taught;

And think of the call of convention days,
 The lessons they leave in our hearts,
 And the feeling there that you cannot evade,
 When your friends with you must part.

2. So this is the end of Convention days,
 The beginning of greater things!
 You'll go out in the world with its toils and strife,

With the hope that the Saviour brings,
 For we know that the Master with steady hands
 Is guiding us on our way:
 Yes we've come to the end of Convention days;
 The days spent with friends we've made.

(Tune: Perfect Day.) Composed by Hattie
 L. E. Williams, President.

Sis. Bernice A. F. Dunlap, Recording Secretary
 Dr. Hattie L. E. Williams, President

OFFICIAL STAFF:
(each contributed \$35.00)

| | |
|----------------------------|---------------------------|
| Dr. Hattie L. E. Williams, | President |
| Mrs. Sarah Adams, | First Vice President |
| Mrs. Sweetie C. Johnson | Second Vice President |
| Mrs. Beulah Ward | Third Vice President |
| Mrs. Bernice A. F. Dunlap, | Recording Secretary |
| Mrs. Susie P. Harrell, | First Assistant Secretary |
| Mrs. Dorothy Burroughs, | Second Secretary |
| Mrs. Olivia H. Woodfork, | Corresponding Secretary |
| Mrs. Mary Minnifield | Treasurer |
| Mrs. Marena B. Williams | Music Director |
| Mrs. Olivia L. Branch | Assistant Music Director |
| Mrs. Birdie L. Simon | Historian |
| Mrs. Catherine Handson | Statistician |

REPORT OF STATE CONVENTIONS

EACH CONTRIBUTED AS FOLLOWS

| | |
|---|---------|
| Missionary Baptist State, Louisiana | \$75.00 |
| Kentucky State | 75.00 |
| General Missionary State, Texas | 75.00 |
| Louisiana Home and Foreign Mission | 75.00 |
| General Baptist State, Michigan | 75.00 |
| Southern General Baptist, Louisiana | 75.00 |
| Florida M and E Baptist | 75.00 |
| Alabama State | 75.00 |
| Missionary State Convention, Tennessee | 75.00 |
| Arizona State Mission No. 2 | 75.00 |
| Ohio Baptist State | 75.00 |
| Louisiana Freedmen Missionary Baptist State | 75.00 |
| Senior Mission No. 2, Illinois | 75.00 |
| Missouri, Kansas, Iowa and Nebraska | 75.00 |
| American State Mission No. 2, Texas | 70.00 |

| | |
|---|-------|
| Senior Mission No. 2, Mississippi | 70.00 |
| New York State Convention | 65.00 |
| State Mission No. 2, General Baptist Northwest - Oregon, Washington, Idaho | 65.00 |
| Mission No. 2 State, Colorado | 35.00 |

REPORT OF DISTRICTS.

| | | | |
|-------------------------------|---------|------------------------------------|-------|
| Shiloh | \$45.00 | Nashville City District | 45.00 |
| East Florida and Betheny | | St. John B. L. H. Bredshaw | 45.00 |
| Salt River Valley District | 45.00 | First Baptist, South Fl. | 45.00 |
| Sunshine District | 45.00 | New Gulf Coast, Panama City Fl. | 45.00 |
| North Wood River | 45.00 | Lincoln District | 45.00 |
| Good Hope Western | 45.00 | North Calvary | 45.00 |
| Puritan Association | 45.00 | Bethlehem District | 45.00 |
| Fellowship District | 45.00 | Eastern Shore Progressive | 45.00 |
| Illinois Baptist | 45.00 | | |

| | | | |
|----------------------------------|---------|----------------------------------|-------|
| United Ed. Missionary Ass'n | 45.00 | Mt. Zion District | 35.00 |
| St. John District | 45.00 | Mission No. 2 District | 35.00 |
| New Bethel Baptist | 45.00 | 1st Sweet Pilgrim District | 35.00 |
| Mt. Zion C. Valley District | 45.00 | District Association | 25.00 |
| South Texas District | 45.00 | Central District | 25.00 |
| Mission No. 2 District 2 West | 45.00 | 13th. District | 25.00 |
| Union Foreign | 45.00 | Central District | 25.00 |
| Village Spring Manley | 45.00 | North Texas District | 25.00 |
| Shiloh District | 45.00 | Peaceful Rest | 10.00 |
| Union District | 35.00 | St. John Landmark District | 10.00 |
| Zion Rest Mission No. 2 | 35.00 | Mt. Zion Lively Hope District | 10.00 |
| Central District | \$35.00 | LOCAL MISSIONS: | |
| Unity District | 35.00 | Lillie Grover B. C. | 50.00 |
| Palestine Bowen District | 35.00 | Zion Grove B. C. | 50.00 |
| Educational M. B. Ass'n | 35.00 | Second B. C. | 50.00 |
| Independent District | 35.00 | Pleasant Mt. Gilead B. C. | 35.00 |
| Western District | 35.00 | St. John Institutional B. C. | 35.00 |
| Eastern District | 35.00 | | |

| | | | |
|---------------------------|-------|-----------------------|---------|
| Mt. Zion | | Community B. C. | 35.00 |
| Progressive M. B. C. | 35.00 | Ebenezer B. C. | 35.00 |
| Galilee M. B. C. | 35.00 | St. John M. B. C. | 35.00 |
| Mt. Horeb M. B. C. | 35.00 | Greater Zion M. B. C. | 35.00 |
| Macedonia M. B. C. | 35.00 | South Phoenix B. C. | 35.00 |
| Zion Travelers Ist. B. C. | 35.00 | Antioch M. B. C. | 35.00 |
| St. John | | Good Hope B. C. | 35.00 |
| Institutional M. B. C. | 35.00 | Trinity Garden | |
| New Hope M. B. C. | 35.00 | Ist B. C. | 35.00 |
| First Baptist Church | 35.00 | New Covenant B. C. | 35.00 |
| Ebenezer B. C. | 35.00 | Munger Avenue B. C. | 35.00 |
| First St. Mark B. C. | 35.00 | Rose Hill B. C. | 35.00 |
| New Sunny M. B. C. | 35.00 | New Ebenezer B. C. | 35.00 |
| Tabernacle B. C. | 35.00 | 4th M. B. C. | 35.00 |
| Metropolitan B. C. | 35.00 | Galilee B. C. | 35.00 |
| Ebnezer B. C. | 35.00 | 5th African B. C. | \$35.00 |
| Mt. Sinai B. C. | 35.00 | Genesis M. B. C. | 35.00 |
| Mt. Rose B. C. | 35.00 | Jewel Street B. C. | 35.00 |
| Zion Temple B. C. | 35.00 | Pilgrim B. C. | 35.00 |
| Greater New | | | |
| Bethel B. C. | 35.00 | | |

| | | | |
|------------------------|-------|-----------------------|-------|
| New Rising Star B. C. | 35.00 | Madedonia B. C. | 30.00 |
| Union B. C. | 35.00 | Mt. Calvary B. C. | 30.00 |
| North Side | | David Chapel B. C. | 30.00 |
| Antioch B. C. | 35.00 | 5th Street B. C. | 30.00 |
| Vancouver Ave. | | St. John B. C. | 30.00 |
| Ist B. C. | 35.00 | Galilee M. B. C. | 30.00 |
| Unity In God | | Mt. Pisgah B. C. | 25.00 |
| M. B. C. | 35.00 | True Vine B. C. | 25.00 |
| Greater Mt. Zion B. C. | 35.00 | Avenue L. B. C. | 25.00 |
| Metropolitan B. C. | 35.00 | Bethlehem Star B. C. | 25.00 |
| New Hope B. C. | 35.00 | Second B. C. | 25.00 |
| Pilgrim Rest B. C. | 35.00 | Pleasant B | |
| Peaceful Rest B. C. | 35.00 | Grove B. C. | 25.00 |
| New Olive B. C. | 35.00 | Mt. Calvary B. C. | 25.00 |
| Golden Leaf B. C. | 35.00 | Greater New | |
| South Union B. C. | 35.00 | Hope B. C. | 25.00 |
| New Bethel B. C. | 35.00 | Friendship B. C. | 25.00 |
| Mt. Ararat B. C. | 35.00 | Zion B. C. | 25.00 |
| Macedonia B. C. | 35.00 | Mt. Carmel B. C. | 25.00 |
| St. Stephen B. C. | 35.00 | St. John Divine B. C. | 25.00 |
| New Ligh. B. C. | 30.00 | | |

| | | | |
|-------------------------|-------|-------------------------|-------|
| Mt. Calvary B. C. | 25.00 | Mt. Carmel B. C. | 25.00 |
| 19th Street B. C. | 25.00 | St. John Divine B. C. | 25.00 |
| Damascus B. C. | 25.00 | Mt. Calvary B. C. | 25.00 |
| New Mt. Carmel B. C. | 25.00 | 19th Street B. C. | 25.00 |
| Jefferson Street B. C. | 25.00 | Damascus B. C. | 25.00 |
| Hopewell B. C. | 25.00 | New Mt. Carmel B. C. | 25.00 |
| St. John B. C. | 25.00 | Jefferson Street B. C. | 25.00 |
| Sunlight B. C. | 25.00 | Hopewell B. C. | 25.00 |
| Watson Grove B. C. | 25.00 | St. John B. C. | 25.00 |
| First B. C. | 25.00 | Sunlight B. C. | 25.00 |
| Mt. Sinai B. C. | 25.00 | Watson Grove B. C. | 25.00 |
| New Hope B. C. | 25.00 | First B. C. | 25.00 |
| Lyons Unity B. C. | 25.00 | Mt. Sinai B. C. | 25.00 |
| Greater Mt. Zion B. C. | 25.00 | New Hope B. C. | 25.00 |
| Greater Mt. Olive B. C. | 25.00 | Lyons Unity B. C. | 25.00 |
| Friendship B. C. | 25.00 | Greater Mt. Zion B. C. | 25.00 |
| Zion B. C. | 25.00 | Greater Mt. Olive B. C. | 25.00 |
| St. John B. C. | 25.00 | West Point B. C. | 25.00 |

| | | | |
|----------------------------|-------|-------------------------|-------|
| St. John B. C. | 25.00 | Northside B. C. | 25.00 |
| West Point B. C. | 25.00 | Hopewell B. C. | 25.00 |
| St. John B. C. | 25.00 | Rising Star B. C. | 25.00 |
| Gwydolyn May | 25.00 | Mercy Seat B. C. | 25.00 |
| Oakland B. C. | 25.00 | St. Luke B. C. | 25.00 |
| Ever Green B. C. | 25.00 | Gethsemane B. C. | 25.00 |
| Bethel B. C. | 25.00 | Mt. Olive B. C. | 25.00 |
| Cable B. C. | 25.00 | Olivia Johnson | 25.00 |
| Little Flock B. C. | 25.00 | Mt. Sinai B. C. | 25.00 |
| St. John M. B. C. | 25.00 | Mt. Calvary B. C. | 25.00 |
| Bates Memorial B. C. | 25.00 | Mt. Laran B. C. | 25.00 |
| Greater Salem B. C. | 25.00 | Old Unipn B. C. | 25.00 |
| Julane Memorial B. C. | 25.00 | Greater Mt. Olive B. C. | 25.00 |
| Luken Chapel M. B. C. | 25.00 | Union M. B. C. | 25.00 |
| Mount Pleasant B. C. | 25.00 | Rosedale M. B. C. | 25.00 |
| Progressive New Hope B. C. | 25.00 | True Light B. C. | 25.00 |
| Mt. Zion B. C. | 25.00 | Mt. Pisgah B. C. | 25.00 |
| Zion Spring B. C. | 25.00 | Bible Fellowship B. C. | 20.00 |

| | |
|------------------------------|-------|
| 2nd B. C. | 20.00 |
| Greater Mt. Calvary B. C. | 20.00 |
| Zion B. C. | 20.00 |
| Solid Rock M. B. C. | 20.00 |
| West End. B. C. | 20.00 |
| St. James B. C. | 15.00 |
| St. Agnes B. C. | 15.00 |
| Mt. Zion B. C. | 15.00 |
| Mt. Calvary B. C. | 15.00 |
| St. John B. C. | 15.00 |
| First Friendship N. B. C. | 15.00 |
| Fellowship B. C. | 15.00 |
| Macedonia B. C. | 15.00 |
| El Bethel | 15.00 |
| Rising Star B. C. | 10.00 |
| Mt. Pilgrim B. C. | 10.00 |
| Pilgrim Rest B. C. | 10.00 |
| First St. Mark B. C. | 10.00 |
| Progressive B. C. | 10.00 |
| Main St. M. B. C. | 10.00 |
| Pentecostal B. C. | 10.00 |
| Mt. Olive B. C. | 10.00 |

PERSONAL ENROLLMENT Each contributed \$3.50

Mrs. Ruth Hulbert

Mrs. Mercedes Tillman

Mrs. Jeanette D. Breedlove

Mrs. Dora Shirley

Mrs. Birdella Battles

Mrs. Faye Tarver

Mrs. Ida B. Craven

Mrs. Astoria Gardner

Mrs. Gladys Davis

Mrs. Rosa Lee Robinson

Mrs. Mattie I. Mathis

Mrs. Mae Belle Hill

Rev. Buck Rogers

Mrs. Margolia Kinzey

Mrs. Eula G. Bullock

Mrs. Lorene Taylor

Mrs. Johnnie Ruth R

Mrs. Emma C. Lott

Mrs. Eurlene Ward

Mrs. Jessie Mae Doty

Mrs. Mary E. McGee

Rev. J. E. Cunningham

Mrs. L. D. Boson

Mrs. Clementine Williams

Mrs. Roberta Mitchell

Mrs. Violet Hendon

Mrs. Lessie V. Lang

Mrs. Birdie Lee Abbott

Mrs. Ethel Williams

Mrs. Bernice Blanks

Deacon W. B. Green

Mrs. Evelyn Brown

Mrs. J. I. Bryant

Mrs. Julia W. Britt

Mrs. Gertrude Stults

Mrs. Shirley Washington

Mrs. Frances K. Flaniken

Mrs. Juanita B. Willis

Mrs. Ruby A. Williams

Mrs. Lois Alexander

Mrs. Ella Mae Kinnell

Mrs. Willie Lee Smith

Mrs. Edith Clayton

Mrs. Lillian V. Washington

Mrs. Minnie Casey

Mrs. Vashti Lewis

Mrs. Viola Lawson

Mrs. Earl Boone

Mrs. Carrie Montgomery

Mrs. Joanna McCray

Mrs. Mary J. Freeman

Mrs. Bobbie M. Dooley

Mrs. Lorene Thompson

Mrs. Della Johnson

Mrs. Shirley White

| | |
|--------------------------|-------------------------|
| Mrs. Kee Ella Hardeman | Mrs. Wm. C. Jones |
| Mrs. Willie Lee Hardeman | Mrs. Louise Harper |
| Mrs. Annie B. Freeman | Mrs. Mable Hicks |
| Mrs. Mary Cannon | Mrs. Eva Como |
| Mrs. Edna M. Dabry | Mrs. Rosei Trash |
| Mrs. Mary F. Tondee | Mrs. Fairy M. Faulks |
| Mrs. R. S. Maddox | Mrs. Martha Thirkill |
| Mrs. A. J. Williams | Mrs. Louise Henry |
| Mrs. Flossie Dew | Mrs. Berneatha Lindsey |
| Mrs. Lola Oden | Mrs. A. L. Hearn |
| Mrs. Ethel Beasley | Mrs. Rose Crome |
| Mrs. Alyce V. Kelley | Mrs. Loucretia Jackson |
| Mrs. Dotee L. Hillery | Mrs. Johnnie M. Eklanam |
| Dr. Doris J. Baker Lyons | Mrs. Velma Mitchell |
| Mrs. Goldie D. English | Mrs. Jame Obey |
| Mrs. W. P. Johnson | Mrs. Rosa Lee Ellis |
| L. C. B. Thomas | Mrs. Izanetta Tasby |
| Mrs. Naomi Jones | Mrs. Annie M. McKinney |
| Mrs. Naomi A. Hamilton | Mrs. Elizabeth Little |

| | |
|----------------------------|-------------------------|
| Mrs. Marguerite L. Quarles | Mrs. Lillie Mae Cain |
| Mrs. Thelma M. Dumas | Mrs. Annie L. Hall |
| Mrs. Albunice Sanders | Mrs. Gertrude Erskine |
| Mrs. Sarah Caston | Mrs. Birdola Terry |
| Mrs. St. Clair Potter | Mrs. Bessie Mae Jones |
| Mrs. Nina Jones | Mrs. Jimmie Lou Nichols |
| Mrs. Mary C. Bell | Mrs. Alice B. Patterson |
| Mrs. Vernal Riley | Mrs. Hazel J. Robinson |
| Mrs. Ollie Hunter | Mrs. Thelma B. Robinson |
| Mrs. Eva C. Rogan | Mrs. Lovanner Lowe |
| Mrs. C. W. Rogers | Mrs. Ruby M. Powell |
| Mrs. Maria Harris | Mrs. Bernadine Taylor |
| Mrs. Julia Jordan | Mrs. Mary Ray Harris |
| Mrs. Ruth Westmoreland | Mrs. Clara M. Venecable |
| Mrs. Dorothy M. Brisbane | Mrs. Ruth E. Shoat |
| Mrs. Elnora Dent | Mrs. Mary Cutty |
| Mrs. Nellie Newman | Mrs. Val Towlinson |
| Mrs. Louise M. Barnes | Mrs. Catherine Delce |
| Mrs. John L. Bayliss | Mrs. Maynie Sayles |

| | |
|--------------------------|--------------------------|
| Mrs. Charlie Mae Flowers | Mrs. Carrie L. Holliday |
| Mrs. Annie Pearl Boatman | Mrs. Luella Washington |
| Mrs. Margretta Carmickle | Mrs. Nadine Miller |
| Mrs. Linda Sims | Mrs. Lucille Lightfoot |
| Mrs. Maple Lee Pratt | Miss Willie Mae Tredwell |
| Mrs. Wilma Gilliam | Mrs. Rosia LaMoyle |
| Mrs. Earnestine Clack | Mrs. F. M. Sylvester |
| Mrs. Dovie Randle | Mrs. Edith C. Jackson |
| Mrs. Willie M. Clark | Mrs. Eleanor Simpkins |
| Mrs. Tessie Winfrey | Mrs. Alberta L. Winters |
| Mrs. Ruthie M. Jiles | Mrs. Geraldine Ford |
| Mrs. Ruth L. Bradley | Mrs. Helen Brounisy |
| Mrs. Lucille W. Hicks | Mrs. Viola B. Simmons |
| Mrs. Edna L. Todd | Mrs. Rose Marie Marshall |
| Mrs. Ethel Stoudemire | Mrs. Vera Vaughn |
| Mrs. Lucins Giles | Mrs. Maggie L. Lawton |
| Mrs. Ruby M. Connor | Mrs. Candance Vann |
| Mrs. Ola B. Leslie | Mrs. Mary L. Turner |
| Mrs. Ida C. Johnson | Mrs. Juanita W. Smith |

| | |
|-------------------------|--------------------------|
| Mrs. Bessie M. Philio | Mrs. Thelma Beech |
| Mrs. Bea D. Jones | Mrs. Eula M. Johnson |
| Mrs. Alma Harden | Mrs. Leola Winn |
| Mrs. Mary Jane Gardner | Mrs. Thelma Banks |
| Mrs. Barbara Lauderdale | Mrs. Zearline Barnes |
| Mrs. H. L. Alexander | Mrs. Lolene Robinson |
| Mrs. Cherrie Crum | Mrs. Ethel Parnell |
| Mrs. Lucille E. Lewis | Mrs. Ida Lee Davis |
| Mrs. Marie Eldridge | Mrs. Charlie M. Pierce |
| Mrs. Esther C. McGill | Mrs. Daisy M. Johnson |
| Mrs. Evelyn Jones | Mrs. Connie White |
| Mrs. Essie Cleveland | Mrs. John H. Smith |
| Mrs. Ferwilda A. Sears | Mrs. Helen L. Williams |
| Mrs. Bertha L. Murphy | Mrs. Alberta Miles |
| Mrs. Inez Banks | Mrs. Adean Dunigan |
| Mrs. Thelma Gee | Mrs. Vandora Martin |
| Mrs. Ora Lee Kellum | Mrs. Beatrice Session |
| Mrs. Richetta Rackstraw | Mrs. Virginia Hollinshed |
| Mrs. Mary Taylor | Mrs. Louisa Logan |

| | |
|--------------------------|--------------------------|
| Mrs. Vera Evans | Mrs. Myrtle Taylor |
| Mrs. Adelaide Jackson | Mrs. Pinkie Reid |
| Mrs. Maud Patton | Mrs. Patsy Johnson |
| Mrs. Alberta Houston | Mrs. Mattie Crenshaw |
| Mrs. Laura D. Igram | Mrs. Mildred Joffrion |
| Mrs. Josephine Antenleny | Mrs. Cladia Johnson |
| Mrs. Myrtle Ward | Mrs. Margarey Robey |
| Mrs. Jo Anna Beasley | Mrs. Jessie P. Chance |
| Mrs. Olivia C. Harper | Mrs. Mary A. Rigby |
| Mrs. Isabella Hicks | Mrs. Emma Tucker |
| Mrs. Georgia M. Lane | Mrs. Sibyl L. Chambers |
| Mrs. Fannie M. Jefferson | Mrs. Martha R. Owens |
| Mrs. Freddie L. Thomas | Mrs. Alice Brumley |
| Mrs. Bertha M. Cade | Mrs. M. M. Ratcliff |
| Mrs. Selena Hill | Mrs. Jinnie R. McClinton |
| Mrs. Katherine Eldridge | Mrs. Cladia Mae Bolen |
| Mrs. Ella Louise Thomas | Mrs. Mamie Lee Lott |
| Mrs. Dimple Killings | Rev. E. L. Bible |
| Mrs. Annie L. Landy | Mrs. Tisdale |

| | |
|---------------------------|-------------------------|
| Mrs. Katie B. Calvin | Mrs. Melvie L. Graves |
| Mrs. Mamie B. Coward | Mrs. Bessie Mae Webster |
| Mrs. Essie B. Peterson | Mrs. Nellie M. Price |
| Mrs. Velma Moore | Mrs. Georgie Rhodes |
| Mrs. Octavia Hills | Mrs. Velma Lavert |
| Mrs. Roberta Conerly | Mrs. Rosalie Douglas |
| Mrs. Mattie Faye Sessions | Mrs. Majorie Slider |
| Mrs. Selma Lee Adams | Mrs. Dannella Bletson |
| Mrs. Julie Terry | Mrs. Veness J. Davis |
| Mrs. Bernice McClendon | Mrs. E. S. Branch |
| Mrs. Lula D. Wilson | Mrs. Rosa Jones |
| Mrs. Josephine Davis | Mrs. Eunice Hall |
| Mrs. Zernna Henderson | Mrs. Lottie M. Toney |
| Mrs. Lubertha Munnerlyn | Mrs. Ruth Davis |
| Mrs. Bernice Lewis | Mrs. Alxoria Owens |
| Mrs. Carolyn F. Tweedy | Mrs. Audrey Smith |
| Mrs. Eddie Mae Brookins | Mrs. Lula B. Foster |
| Mrs. N. E. Sherman | Mrs. Stella Black |
| Mrs. Mable Ransom | Mrs. Robbie McCray |

| | |
|-------------------------|------------------------|
| Mrs. Annie Ruth Smith | Mrs. Bernice A. McGhee |
| Mrs. Ceola Hamilton | Mrs. Princella Witcher |
| Mrs. Altha L. Wilson | Mrs. Alberta Bass |
| Mrs. Sadie Paul | Mrs. Emily Godchaux |
| Mrs. Sadie M. Payne | Mrs. Rosie L. Weathers |
| Mrs. Marinda Tennant | Mrs. Vivian L. Wesson |
| Mrs. Sarah Hayes | Mrs. Elizabeth Murray |
| Mrs. Lucille Lowery | Mrs. Helen Turner |
| Mrs. Verlee Suggs | Mrs. Eddie Mae Johnson |
| Mrs. Ella Mae Bibbs | Mrs. Mildred Long |
| Mrs. Gussie Paige Gray | Mrs. Ruth McCutcheon |
| Mrs. Elizabeth Maxwell | Mrs. Estella Glenn |
| Mrs. Catherine Holloway | Mrs. Arrene Smith |
| Mrs. Blanche Harris | Mrs. Amintha Wallace |
| Mrs. Mattie Bryant | Mrs. Lessie Kinney |
| Mrs. Lettie Jones | Mrs. Mary Mason |
| Mrs. Laura Harrison | Mrs. Mary Moseley |
| Mrs. Flossie Boyd | Mrs. Martha Rone |
| Mrs. Mattie W. Smith | Mrs. Janie B. Smith |

| | |
|-------------------------|---------------------------|
| Mrs. Cora Hilduth | Mrs. Rosie Lee Brown |
| Mrs. Pearl E. Potter | Mrs. Amanda Conner |
| Mrs. Carrie Lowe Bryant | Mrs. Bessie V. Jackson |
| Mrs. Mildred B. Tyler | Mrs. Essie M. Pullins |
| Mrs. Willie Eva Smith | Mrs. Erma L. Baker |
| Mrs. Doris E. Jackson | Mrs. Pearl E. Chandler |
| Mrs. Hagan E. Price | Mrs. Mattie Hawthorne |
| Mrs. Sarah M. Johnson | Mrs. Emma J. Rhodes |
| Mrs. Agnes Johnson | Mrs. Dotsia H. Lewis |
| Mrs. Viola B. Norris | Mrs. Thelma Brown |
| Mrs. Myrtle L. Toney | Mrs. Hazel Foster |
| Mrs. Myrtis Murphy | Mrs. Bernice Williams |
| Mrs. Lucille Redman | Mrs. Lillian Gillespie |
| Mrs. Daisy Murray | Mrs. Lucille T. Grandison |
| Mrs. Mary K. Gordon | Mrs. Marion Haywood |
| Mrs. Billie Stewart | Mrs. Aema Boykin |
| Mrs. Thelma Lewis | Mrs. Helen H. Jamison |
| Mrs. Cora D. Spikes | Mrs. Marginell S. Cook |
| Mrs. Bernice Robinson | Mrs. Aline Sayles |

| | |
|----------------------------|---------------------------|
| Mrs. Nellie Ames | Mrs. Blanche A. Raymond |
| Mrs. Ruth Ella Benjamin | Mrs. Ida M. Rutherford |
| Mrs. Majorie Perry | Mrs. Iantha Smith |
| Mrs. Vivian L. Mask | Mrs. Alice W. Nedd |
| Mrs. Willie J. Profit | Mrs. H. Monroe |
| Mrs. Louise Atkins | Mrs. Emma J. Flynn |
| Mrs. Evelyn Outley | Mrs. Alice Page |
| Mrs. Louis E. Hearn | Mrs. Rosalie M. Stevenson |
| Mrs. Lillie R. Jackson | Mrs. Ethel M. Smith |
| Mrs. Lelar Jones | Mrs. Mary A. King |
| Mrs. Dorothy E. Patterson | |
| Mrs. Maomi Vanduring | Mrs. Ora Mae Richardson |
| Mrs. Eule McRae | Mrs. Mary Ethel Hooks |
| Mrs. Emma Flemon | Mrs. Earline Thompson |
| Mrs. Floretta Ray | Mrs. Ida Powe |
| Mrs. Agnes Lane | Mrs. Leona Kepney |
| Mrs. Lillie Mae Gallington | Mrs. Mary L. Butler |
| Mrs. Shakespeare M. Burley | Mrs. Bernice Porter |
| Mrs. Elwill Campbell | Mrs. Daisy Lowe |

| | |
|--------------------------|---------------------------|
| Mrs. Josie L. Richard | Mrs. Annie W. Galloway |
| Mrs. Burta Mae Hall | Mrs. Helen Joibert |
| Mrs. Claudia R. Williams | Mrs. Faye M. Johnson |
| Mrs. Georgiana Coleman | Mrs. Willie Mae Moore |
| Mrs. Ovellar Johnson | Mrs. Eola Hobbs |
| Mrs. Bessie Riley | Mrs. Georgia Sebastian |
| Mrs. Euralee W. Green | Mrs. Margeret F. Thompson |
| Mrs. Nancy Wilson | Mrs. Signolia E. Moore |
| Mrs. Lelezee Adams | Mrs. Johnnie Mae Smith |
| Mrs. Naomi Crowe | Mrs. Osborne Blanton, Jr. |
| Mrs. Thelma L. Stateu | Mrs. Willie McPhane |
| Mrs. Algerene Y. Cash | Mrs. Cleola Odie |
| Mrs. Alice E. Thomas | Mrs. Fannie B. Franklin |
| Mrs. Kathryan Wyatt | Mrs. Essie Lee Campbell |
| Mrs. Flossie Butler | Mrs. Mary E. Young |
| Mrs. Beatrice King | Mrs. Juanita D. Spellmon |
| Mrs. Ann Patterson | Mrs. J. V. Williams |
| Mrs. Annie Mae Holyfield | Mrs. Muaiel Plummer |
| Mrs. Clover V. Williams | Mrs. Shirley A. Bell |
| Sig. 10 | |

| | |
|----------------------------|---------------------------|
| Mrs. Berneath Lindsey | Mrs. Sarah B. Harris |
| Mrs. Carlie Ruth Ishman | Mrs. Ruby J. Fisher |
| Mrs. Alice T. Harris | Mrs. Jessie M. Marshall |
| Mrs. Clover Wells | Mrs. O. B. Williams |
| Mrs. Frankie Jackson | Mrs. O. M. West |
| Mrs. Mary Randle | Mrs. Cordia Lee Desttates |
| Rev. Eldridge Edwards, Jr. | Mrs. Hilma Porter |
| Mrs. Rachel C. Pennington | Mrs. Betty J. Burns |
| Mrs. Clidal Hackley | Mrs. Jean Hampton |
| Mrs. Alma Hayden | Mrs. Hilda N. Andry |
| Mrs. Inez Cooper | Mrs. Ella L. Thompson |
| Mrs. Mary Anna Thomas | Mrs. Jessie Mae Berry |
| Mrs. Mary A. Hightower | Mrs. Mary L. Jones |
| Mrs. Bessie Adkins | Mrs. Amanda Booker |
| Mrs. R. I. B. Clarke | Mrs. Louise Harp |
| Mrs. Estella Loggins | Mrs. Alma Allen |
| Rev. Robert Wilson | Mrs. Archie Mae Love |
| Mrs. Alberta Hearne | Mrs. Leola Jones |
| Mrs. Ogereda M. Bowman | Mrs. Dorita Ross |

| | |
|----------------------------|---|
| Ms. Jessie Mae Egans | Mrs. Eloise Jones c/o Mrs. Hattie L. E. Williams |
| Mrs. Dorothy M. Collier | Mrs. Annie Isles c/o Mrs. Hattie L. E. Williams |
| Mrs. Elnore Small | Mrs. Amelia Davis |
| Mrs. Inez Curry | Mrs. George W. Gaskin |
| Mrs. Mamie Gomez | Mrs. Ruth D. Dunn |
| Mrs. Rebecca C. Austin | Mrs. Lepert Payne |
| Mrs. Geneva Thomas | Mrs. Mary F. King |
| Mrs. Cornelia Skaggs | Mrs. Verdyke O. Grimble |
| Mrs. Amanda Easterling | Mrs. Hazel T. Wiggins |
| Mrs. Rosa Kennix | Mrs. Carrie Mae Freeman |
| Mrs. Rebecca Baker | Mrs. Edith Jones |
| Mrs. Gracie F. Goodon | Rev. B. J. Lane |
| Mrs. Maud Dell Hutson | Mrs. Osa Taylor |
| Mrs. Kathern Beard | Mrs. Ester M. Randall |
| Mrs. L. V. Black | Mrs. Gloris Richardson |
| Mrs. Brilela Taylor | Mrs. Roxie Taylor |
| Mrs. Carol J. Harvey | Mrs. Carrie Taylor |
| Mrs. Helen Fisher | Mrs. Yvonne M. Bradley |
| Mrs. Marjorie M. Alexander | |

| | |
|-----------------------|------------------------|
| Mrs. Precious Clark | Mrs. Serrnora Thron |
| Mrs. Grace M. Shumake | Mrs. Ruby M. Harvey |
| Mrs. Bernice Lewis | Mrs. A. L. Flewellen |
| Mrs. Rosa Lewis | Mrs. Ramaie Lewis |
| Mrs. Alma D. Craft | Mrs. Jessie Mae Thomas |

LOCAL PRESIDENTS ENROLLMENT:

| | | | |
|--------------------------|--------|------------------------|-------|
| Mrs. Danella Bletson | \$6.00 | Mrs. Adeana Dewa | 5.00 |
| Mrs. Rosie Trash | 10.00 | Mrs. R. I. B. Clark | 10.00 |
| Mrs. Martha Thrinkill | 5.00 | Mrs. Mamie Gomez | 10.00 |
| Mrs. Willie Mae Tredwell | 5.00 | Mrs. Sarah Brown | 5.00 |
| Mrs. Georgie Love | 10.00 | Mrs. Alice Nedd | 10.00 |
| Mrs. Mildred Joffron | 2.00 | Mrs. Jantha Smith | 10.00 |
| Mrs. Quantana Alliniece | 10.00 | Mrs. Lorene Thompson | 10.00 |
| Mrs. Mary Griffin | 10.00 | Mrs. Mary Lucy | 5.00 |
| Mrs. Beatrice Adkins | 10.00 | Mrs. Lovie Barron | 10.00 |
| Mrs. O. B. Williams | 15.00 | Mrs. Alberta Winters | 10.00 |
| Mrs. Lupert Payne | 10.00 | Mrs. Juanita B. Willis | 10.00 |
| Mrs. Catherine Dillard | 10.00 | Mrs. Lucinda Giles | 10.00 |
| Mrs. Dorothy Collier | 5.00 | Mrs. Beatrice Session | 5.00 |

| | | | |
|------------------------|-------|---------------------------|--------|
| Mrs. Myrtle Taylor | 10.00 | Mrs. Comic White | 5.00 |
| Mrs. Ora Lee Kettum | 10.00 | Mrs. Ceola Hamilton | 10.00 |
| Mrs. Mamie Sayles | 10.00 | Mrs. Marginell Cook | 5.00 |
| Mrs. Johnnie M. Watson | 5.00 | Mrs. Iznetta Tasby | 10.00 |
| Mrs. Emma Freeman | 10.00 | Mrs. T. Blanton | 5.00 |
| Mrs. Freddie Thomas | 5.00 | Mrs. Lettie Jones | 5.00 |
| Mrs. Helen Turner | 10.00 | Mrs. Evelyn King | 5.00 |
| Mrs. Julia Britt | 10.00 | Mrs. Bernice A. F. Dunlap | 10.00 |
| Mrs. Thelma Beech | 5.00 | Mrs. Charlie M. Pierce | 10.00 |
| Mrs. Elnora Dent | 5.00 | Mrs. Ethel Beasley | 10.00 |
| Mrs. Nadine Miller | 5.00 | Mrs. Sarah Love | 10.00 |
| Mrs. Flosse Butler | 10.00 | Mrs. Katherine Genbay | 10.00 |
| Mrs. Lillie Mae Cain | 10.00 | Mrs. Julia Jordan | 10.00 |
| Mrs. Mary L. Turner | 10.00 | Mrs. Ollie Hayden | \$5.00 |
| Mrs. Alice Thomas | 10.00 | Mrs. Euralee W. Green | 10.00 |
| Mrs. Lucille Redman | 10.00 | Mrs. Hattie Fellman | 5.00 |
| Mrs. Mary Cannon | 10.00 | Mrs. Leola Winn | 10.00 |
| Mrs. Marinda Tennant | 10.00 | Mrs. Alice Paige | 10.00 |
| Mrs. Selva Hill | 5.00 | Mrs. Beatrice M. King | 5.00 |

| | | | |
|------------------------------|-------|------------------------|---------|
| Mrs. Marie Harris | 10.00 | Mrs. C. M. Pierce | 10.00 |
| Mrs. Louise Harper | 10.00 | Mrs. Thelma Beech | 5.00 |
| Mrs. Gladys White | 10.00 | Mrs. Marie Harris | \$10.00 |
| Mrs. Mary F. King | 10.00 | Mrs. Grace Mae Shumake | 10.00 |
| Mrs. Martha Thirkill | 5.00 | Mrs. L. B. C. Thomas | 5.00 |
| Mrs. Faye Simpson | 5.00 | Mrs. Lorene Thompson | 10.00 |
| Mrs. Naomi E. Thomas | 5.00 | Mrs. Marinda Tennant | 10.00 |
| Mrs. M. A. W. Stewart | 5.00 | Mrs. Annie Mae Heard | 5.00 |
| Mrs. Jessie Marshall | 5.00 | Mrs. May T. Turner | 10.00 |
| Mrs. Mable Fluwellen | 10.00 | Mrs. Katherine Wyatt | \$5.00 |
| Mrs. Willie L. Jackson Smith | 5.00 | Mrs. A. J. Williams | 5.00 |
| Mrs. P. E. Sample | 10.00 | Mrs. Mary Bell | 3.00 |
| Mrs. Annie Galloway | 10.00 | Antioch B. C. | 5.00 |
| Mrs. Louise Brown | 10.00 | Shiloh District | 5.00 |
| Mrs. Eva Como | 5.00 | Mrs. Grace Shumake | 50.00 |
| Mrs. Olivia L. Branch | 10.00 | Mrs. Mattie W. Smith | 50.00 |
| Mrs. Lessie V. Lang | 10.00 | Mrs. Claudia Johnson | 50.00 |
| Mrs. Mamie Shelby | 10.00 | Mrs. Eva Rogan | 10.00 |
| | | Mrs. A. B. Williams | 50.00 |

| | | | |
|-----------------------------------|---------|---------------------------------|-------|
| Mrs. Thelma Brown | 1.00 | Mrs. M. M. Ratcliff | 1.25 |
| Mrs. Bernice Williams | 1.00 | Mona Ray Harris | 3.50 |
| Mrs. Jeanette Breedlove | 5.00 | Mrs. Margretta Carmickle | 5.25 |
| Mrs. Francis Flanagan | 15.00 | JUVENILE DELINQUENCY COMMITTEE: | |
| Mrs. Pinkie Reid | 5.00 | Mrs. Dorothy Randolph | 55.00 |
| Mrs. Eula Johnson | 50.00 | Mrs. A. J. Williams | 20.00 |
| Mrs. Fannie Jackson | 15.00 | Mrs. Eva Como | 5.00 |
| Dr. Doris J. Lyons | 2.00 | HOME MISSION COMMITTEE: | |
| CHRISTIAN SERVICE AND VISITATION: | | Shiloh District Convention | 5.00 |
| Mrs. Marginell S. Cook | \$30.00 | St. John Institutional M. B. C. | 5.00 |
| Mrs. Edna L. French Todd | 10.00 | Antioch B. C. | 5.00 |
| NEEDLE AND ART: | | Ebnezer B. C. | 5.00 |
| Mrs. Freddie L. Thomas | 30.00 | MINISTER'S WIVES ENROLLMENT: | |
| Mrs. Ruby Powell | 50.00 | Mrs. Mamie Gomez | 56.00 |
| Mrs. Bernice Davis | 10.00 | Mrs. Jessie Mae Berry | 16.00 |
| Mrs. Leana Bonner | 5.00 | Mrs. O. M. West | 25.00 |
| Mrs. Dorris Jacobs | 3.50 | Mrs. Ruth Dunn | 30.00 |
| Mrs. A. J. Williams | 1.00 | Mrs. Hazel Wiggins | 25.00 |

PROCEEDINGS OF THE NATIONAL

| | | | |
|----------------------------|-------|--------------------------------------|---------|
| Mrs. Viola Simon | 5.00 | Mrs. Jo Anna Beasley | 10.00 |
| Mrs. Mary King | 20.00 | Mrs. Tharessa Blanton | 1.00 |
| Mrs. O. L. Bowman | 14.00 | Mrs. Myrtle Ward | 1.00 |
| Mrs. Earlean Linginston | 5.00 | Mrs. Emma Louise Hamilton | 1.00 |
| Mrs. Hegar Price | 14.00 | Mrs. Olivia C. Harper | 2.00 |
| Mrs. Lillie Mae Gallington | 5.00 | Mrs. Emma L. Jackson | 5.00 |
| Mrs. Sweet Ola Lemon | 5.00 | Mrs. Lillie Mae Cane | 10.00 |
| Mrs. Audrey Wiggins | 10.00 | GLEANERS COMMITTEE" | |
| Mrs. Sweetie Johnson | 10.00 | Mrs. Rosie Trash | \$12.50 |
| Mrs. A. L. Flewellen | 5.00 | Mrs. Lou E. Woods | 5.00 |
| Mrs. Naomi Thomas | 5.00 | Mrs. Annie M. McKinney | 44.00 |
| Mrs. Julia W. Britt | 12.00 | BUSINESS AND PROFESSIONAL COMMITTEE: | |
| Mrs. Olivia L. Branch | 2.00 | Mrs. Dovie M. Randall | 53.50 |
| Mrs. Marena B. Williams | 2.00 | USHERS: | |
| Mrs. Gladys White | 5.00 | Mrs. Eunice Hall | 35.00 |
| Mrs. Mary Guidry | 5.00 | Mrs. Mattie Bryant | 35.00 |
| WHITE CROSS: | | Mrs. Bessie V. Jackson | 35.00 |
| Mrs. Beatrice Session | 40.00 | Mrs. Rosa Jones | 35.00 |
| Mrs. Jimmie Lou Nichols | 30.00 | Mrs. Ordella Jackson | 35.00 |

BAPTIST CONVENTION OF AMERICA

| | | | |
|--------------------------|-------|-----------------------|--------|
| Mrs. Gertrude Thompson | 5.00 | Mrs. Jessie Mae Eagen | 10.00 |
| Mrs. Annie L. Dles | 15.00 | Mrs. Ruby Collins | 10.00 |
| DISTRICTS COMMITTEE: | | | |
| Mrs. Hallie M. Demerritt | 6.00 | EVANGELICAL COMMITTEE | |
| Mrs. Geneva A. Polk | 6.00 | Mrs. Nellie Newman | \$1.00 |
| FINANCE COMMITTEE: | | Mrs. Loretia Jackson | 10.00 |
| Mrs. Lucille Woodfork | 10.00 | Mrs. Rosa L. Brown | 10.00 |



MRS. RUBY ROWE
President

1975-1976
NURSES CORPS
AUXILIARY
OF THE NATIONAL
BAPTIST CONVENTION OF AMERICA

OFFICIAL STAFF

President: Sis. Ruby G. Rowe, 1344 West 34th St., Indianapolis, Ind. 46208
First Vice: Sis. Helen B. Ussery, 3702 Alberta St., Houston, Tex. 77021
Second Vice: Sis. Alberta Talbert (Deceased) 1252 E. 45th St., Los Angeles, Calif. 90011
Executive Secretary: Sis. Ernestine Simms, 5007 N. Roman St., New Orleans, La. 70117
Recording Secretary: Sis. Louise Rideaux, 2706 Tierwester St. Houston, Tex. 77004

Asst. Recorder: Sis. Della Haley, 939 Inverness Ave. Nashville, Tenn.
Corresponding Secretary: Sis. Learline Haniton, 1817 W. 64th St. Indianapolis, Ind. 46260
Treasurer: Sis. Mary Miller, 1823-26th Ave. Seattle, Wash.
Devotional Leader: Sis. Leola Jamerson, 1560 Hudson Ave. San Francisco, Calif. 94124
Asst. Leader: Sis. Annie M. Cheatum, 1205 Penna Ave. Clearwater, Fla.
Instructor: Sis. Thelma A. Holly, 2250 Bush St., San Francisco, Calif. 94115
Asst. Instructor: Sis. Bessie Price, 719 E. 42nd St., Houston, Tex.
Historian: Sis. Laura Fuller, 10 Chicore Ave., Greenville, S.C. 29605
Parliamentarian: Sis. Veronica Fung, 226 N. Terry Ave., Orlando, Fla. 32801
Statistician: Sis. Theresa K. Griffin, 336 Profit St., Marrero, La.
Chorister: Estella Martin, 2420 Bond St., Indianapolis, Ind.
Director of Music: Sis. Onie Williams, 141 E. 76 Pl., Los Angeles, Calif. 90003
Advisor: Rev. E. D. Dixon, 400 S. Hudson St., Greenville, S.C.

1975 Mid-Winter Board
Oakland, Calif.
ARIZONA

Fieldworker: Francis Scott \$5.00

CALIFORNIA

| | |
|--|-------|
| Israel M.B.C., Rev. B. E. Love, Pastor | 5.00 |
| President: Blanche Starjell | 2.50 |
| Rev. B. E. Love | 2.50 |
| Laura Williams | 2.50 |
| Latyna Talbert | 2.50 |
| Israel M.B.C. (B.F.) | 5.00 |
| Pacific Nurses Guild | 10.00 |
| Gwendolyn Petty | 5.00 |
| Progressive M.B.C. | 5.00 |
| Corner Stone M.B.C. | 5.00 |
| Macedonia M.B.C. | 5.00 |
| Willie Aubert | 2.50 |

| | | | |
|--------------------------|-------|--------------------------|------|
| Rev. E. B. Esters | 2.50 | New Hope M.B.C. | 5.00 |
| B.F. | 1.00 | James R. Woods | 2.50 |
| Alberta Talbert, | | Edith Ellis | 2.50 |
| 2nd Vice Pres. | 5.00 | Chlora Jones | 2.50 |
| Bertha Thronton | 5.00 | Solid Rock M.B.C. | 5.00 |
| Onie Williams | 5.00 | Lena Mae Graves | 2.50 |
| Leola Jamerson | 5.00 | Nellie Hendley | 2.50 |
| Mt. Zion M.B.C. | | Ray A. young | 2.50 |
| Rev. A. E. Dones, Pastor | 5.00 | Rev. S. Birdsong | 2.50 |
| Beatrice McDaniels | 2.50 | Mt. Moriah M.B.C. | 5.00 |
| Evergreen M.B.C. | 5.00 | Chairman, Vivian Collins | 5.00 |
| Gr. Olivet M.B.C. | 5.00 | Elizabeth Morris | 2.00 |
| Homer Lee Tucker | 2.50 | Laura Marshall | 2.50 |
| Gloria Brown, President | 2.50 | 5206-S-Manhattan Pl | 2.50 |
| Israel M.B.C.(B.F. from | | Betty J. Young | 2.50 |
| Feb. 1974) | 10.00 | Fannie Kimble | 2.50 |
| | | Uri D. Moseley | 2.50 |

FLORDIA

| | |
|---|-------|
| East Flordia & Bethany Baptist Assn | 5.00 |
| Second Missionary Baptist Church, Rev. J. C. Sams, Pastor | 5.00 |
| Progressive M. & E. State Convention of Flordia | 15.00 |
| Veronica Fung... Officer... | 5.00 |

INDIANA

| | | | |
|-------------------------------|-------|-----------------|------|
| Shiloh Baptist Church Aides | 5.00 | | |
| Mary Clark | 1.00 | Nora Wright | 1.00 |
| Mildred Van Leer | 1.00 | Elosie D. Brown | 1.00 |
| Hattie Sholar | 1.00 | | |
| South Calvary M.B.C. | 5.00 | | |
| Unit Representation Fee | 10.00 | | |
| Josephine Burns Nurses Guild | 5.00 | | |
| Fieldworker, Iva B. Holifield | 5.00 | | |
| Mt. Paran M.B.C. | 5.00 | | |

| | | | |
|--------------------|------|--------------------|------|
| Satilliah Jamerson | 2.00 | Beatrice Holifield | 2.00 |
| Ruth Davis | 2.00 | Rebecca E. Tanner | 2.00 |
| Lillian Jones | 2.00 | Maggie M. Clark | 2.00 |
| Ella M. Holifield | 2.00 | Evelyn McClaren | 2.00 |
| Pearl Scott | 2.00 | | |

INDIANA

| | |
|-----------------------------------|-------|
| First Samuel M.B.C. | 5.00 |
| Lettie Andrew, President | 5.00 |
| Marth Bertram | 5.00 |
| Bethesda M.B.C. | 5.00 |
| Anna Jones | 2.50 |
| Alma J. Minnis | 2.50 |
| Greater St. Mark M.B.C. | 5.00 |
| Nurses Unit Representation | 10.00 |
| Central District | 10.00 |
| New Liberty M.B.C. | 5.00 |
| Nellie Warnock | 2.50 |
| Rena Shannon | 2.00 |
| Hennita Majors | 2.00 |
| Ind. Missionary Bapt. State Conv. | 15.00 |
| Union M.B.C. | 5.00 |
| Norma K. Conway | 1.00 |
| Beatrice Wilson | 1.00 |
| Lillie Crenshaw | 1.00 |
| New Birth M.B.C. | 5.00 |
| Lillie Thomas | 2.50 |
| Progressive M.B.C. | 5.00 |
| Esther Springfield | 5.00 |
| Mt. Moriah M.B.C. | 5.00 |
| Blanch Lensey | 2.00 |
| Florence Smith | 2.00 |
| Ella McCapping | 2.00 |
| Roxie Carroll | 1.00 |
| Margaret Bertram | 1.00 |
| Anthony Crenshaw | 1.00 |

| | | | |
|------------------------|------|-----------------------------|------|
| Rev. E. T. Johnson | 2.50 | Cor. Sec'y, Learline Haiton | 5.00 |
| Lena Cave | 2.50 | Corine Lee | 5.00 |
| Georgia Burrell | 2.50 | Rosa Lee Johnson | 2.50 |
| Birdie Gamble | 2.50 | Anna L. Townsend | 2.50 |
| Willie Mae Bridgeforth | 2.50 | Patricia McGraw | 2.50 |
| Harry Relford | 2.50 | Earnestine Simpson | 2.50 |
| Mary Trotter | 2.50 | Estheridge Radford | 2.50 |
| Louise Townsend Hagan | 2.50 | Mary Whatley | 2.50 |
| Irene Mumford | 2.50 | Lorene Majors | 2.50 |
| Alfred Simpson | 2.50 | Tressie Berryhill | 2.50 |
| Lorraine Nettles | 2.50 | Louise Wilkerson | 2.50 |
| Evelyn Scott | 2.50 | James Rowe | 2.50 |
| Pearline Rayner | 2.50 | Helma Lisco | 2.50 |
| Opie Brown | 2.50 | Lutoria Garrison | 2.50 |
| Rosa K. Horton | 2.50 | Bessie Holt | 2.50 |
| Bettye Mae Frye | 2.50 | Rosencran Banks | 2.50 |
| Nattie L. Hurd | 2.50 | Lucinda Brown | 2.50 |
| Minnie E. Haynes | 2.50 | Zelma Freeman | 2.50 |

ILLINOIS

| | |
|--|-------|
| Mt. Zion M.B.C. Rev. A. Alton Hill, Pastor | 10.00 |
| Ebenezer M.B.C. Rev. Frank K. Sims, Pastor | 5.00 |
| Ill. Nat'l Bapt. State Nurses Auxiliary | 15.00 |
| Morning Star M.B.C. Nurses | 5.00 |
| President: Daisy Lee Wilson | 5.00 |
| Gussie Newsome | 5.00 |
| Antioch M.B.C. | 5.00 |
| North Wood Rover District | 1.00 |

KENTUCKY

| | |
|---------------------|------|
| Little Flock M.B.C. | 5.00 |
|---------------------|------|

LOUISIANA

| | |
|---|-------|
| Galilee M.B.C. Rev. E. Edward Jones, Pastor | 5.00 |
| Baptist Temple M.B.C. | 5.00 |
| Unit Representation Fee | 10.00 |

| | |
|---|-------|
| La. Freedmen Nurses Corps | 15.00 |
| Executive Sec'y, Ernestine Simms | 5.00 |
| St. Mark M.B.C. Rev. Frank Lewis, Pastor | 5.00 |
| Gr. Mt. Carmel M.B.C. | 5.00 |
| Mary L. Johnson | 1.00 |
| Viola Brooks | 1.00 |
| Gladys Smith | .50 |
| Pearline Smith | .50 |
| Dorothy Spencer | 1.00 |
| Myrl Nelson | 1.00 |
| Vernon H. Cambre | 1.00 |
| Ebenezer M.B.C. | |
| President: Yvonne H. Washington | 5.00 |
| Louise Lewis | 2.50 |
| Inez Nelson | 2.50 |
| Sis. Mary | 2.50 |
| Personal Membership Guild | 5.00 |
| Statistician: Theresa Griffin | 5.00 |
| Theresa Griffin | 5.00 |
| Unit of mercy Nurses Guild, St. John Inst. M.B.C. | 5.00 |
| President: Lee E. Bush | .50 |
| Arista Cassine | .50 |
| Milinda Peters | .50 |
| Velma Burns | .50 |
| New Hope M.B.C. | 5.00 |
| President: Ollie Hogan | 5.00 |
| Treas: Bevelyn Price | 5.00 |
| Vice. Pres: Gertrude Langford | 5.00 |
| Betty Thomas | 2.50 |
| Louise Joseph | 2.50 |
| Odessie Harris | 2.50 |
| Sec'y Earlie M. Brister | 5.00 |
| Eddie Camber | 1.00 |
| Edward Simms | 1.00 |
| Essie M. Williams | 1.00 |
| Florence Sterling | 1.00 |
| Evelyn Spencer | 1.00 |
| Ernestine Simms | 1.00 |
| Orelia Gage | 2.50 |
| Viola A. Miller | 2.50 |
| Bro. E. Green | 2.50 |
| Sadie Paul | .50 |
| Lula Smith | .50 |
| Cor. Sec'y, Laura Thigpen | 5.00 |
| Daisy Marzatt | 2.50 |
| Mary Pierce | 2.50 |
| Cora Reed | 2.50 |

MICHIGAN

| | |
|---|------|
| Sis. Sarah Whitley, New St. Paul M.B.C. | 2.50 |
| Progressive M.B.C. | 5.00 |

NEW YORK

| | |
|---|-------|
| L. I. Progressive Bapt. Association Nurses Unit | 10.00 |
| Fellowship Bapt. Church Nurses Unit | 5.00 |
| Barbara Rooks | 5.00 |

OKLAHOMA

| | |
|----------------------------------|------|
| Fifth Street Bapt. Church | 5.00 |
| Personal Membership Church Guild | 5.00 |

SOUTH CAROLINA

| | |
|---|-------|
| Bethesda M.B.C., Rev. W. A. Johnson, Pastor | 5.00 |
| Fieldworker, Rosa B. Williams | 5.00 |
| Personal: Rosa B. Williams | 5.00 |
| Tabernacle M.B.C., Rev. E. D. Dixon, Pastor | 5.00 |
| Natl' Nurses Advisor, Rev. E. D. Dixon | 20.00 |
| Springfield M.B.C. | 5.00 |
| President, Annie Mae Heard | 5.00 |

TENNESSEE

| | |
|--|-------|
| Ebenezer M.B.C. | 10.00 |
| First Bapt. West Nashville Church | 5.00 |
| Hopewell M.B.C., Rev. D. W. Bender, Pastor | 5.00 |
| Missionary Bapt. State Convention of Tenn | 25.00 |

TEXAS

| | |
|--|------|
| St. John M.B.C., Rev. Robert H. Wilson, Pastor | 5.00 |
| Jordon Grove M.B.C. | 5.00 |

| | |
|------------------------------|------|
| Fieldworker, Willie B. Upson | 5.00 |
| David Chapel M.B.C., Austin | 5.00 |
| Fieldworker, Lillian Joyner | 7.00 |

| | |
|---|-------|
| Greater New Hope M.B.C. | 5.00 |
| Octovia Pipkins | 1.00 |
| Bessie L. Price | 1.00 |
| Iola Murphy | 1.00 |
| Delia Osborne | 1.00 |
| Greater Zion M.B.C., Rev. M. L. Price, Pastor | 10.00 |

| | |
|---------------------|------|
| Gr. Mt. Zion M.B.C. | 5.00 |
| Rena Mae Washington | 2.50 |
| Willie V. Underwood | 2.50 |
| Monetta Sneed | 2.50 |
| Georgia Smith | 2.50 |
| Mamie Reed | 2.50 |
| Jeraldine Huff | 2.50 |
| Emma L. Pitts | 2.50 |
| Sylvia J. Peaches | 2.50 |

| | |
|---|-------|
| Gethsemane M.B.C., Rev. Haywood Wiggins, Pastor | 10.00 |
| Toliver Chapel M.B.C. | 5.00 |
| President: Nancy Lang | 5.00 |
| Sec'y: Josephine Yancy | 5.00 |
| Rhoda Ward | 2.50 |
| Louis Ward | 2.50 |
| Vice, Obilee Monroe | 5.00 |
| Treau, Eva Lewis | 5.00 |
| Leslie Gray | 2.50 |

| | |
|--|-------|
| Greater Mt. Olive M.B.C. | 5.00 |
| Nurses Unit Representation | 30.00 |
| South Texas District, Rev. A. D. Harris, Moderator | 5.00 |
| Bethlehem M.B.C. | 5.00 |
| Lee Creswell | 2.00 |

WASHINGTON

| | |
|--|------|
| New Hope M.B.C., Rev. C. E. Williams, Pastor | 5.00 |
|--|------|

1975 ANNUAL SESSION
PHILADELPHIA PA.

ARIZONA

| | |
|--|-------|
| Zion Rest District, President, Francis Scott | 5.00 |
| Francis Scott | 10.00 |

ALABAMA

| | |
|--|-------|
| Macedonia M.B.C., Rev. E. L. White, Pastor | 10.00 |
| Fieldworker: Dorothy C. Williams | 5.00 |
| Mattie Rue | 1.00 |
| Dorothy Pugh | 1.00 |
| Ruthie Tate | 1.00 |
| Lucille Hill | 5.00 |
| Dorothy C. Williams | 1.00 |
| Lillie Tillman | 1.00 |
| Annie L. Clark | 1.00 |

CALIFORNIA

| | |
|---|-------|
| Evergreen M.B.C., Rev. J. L. Richards, Pastor | 10.00 |
| Homer Lee Tucker | 5.00 |
| Greater Cornerstone M.B.C., Rev. Wilbert Hudson, Pastor | 10.00 |
| Greater Olivet M.B.C., Rev. R. W. McGraw, Pastor | 10.00 |
| President: Gloria Brown | 5.00 |
| Dorothy McBride | 1.00 |
| Bro & Sis. C. Sanders | 1.00 |
| George Bush | 1.00 |
| Mt. Olive M.B.C., Rev. H. P. Parker, Pastor | 10.00 |
| Robert J. Davis | 1.00 |
| Sidney Clark | 1.00 |
| Alice Jack | 1.00 |
| Leon Woods | 1.00 |
| Ruby Willis | 1.00 |
| Jearline Bias | 1.00 |
| Edna McClain | 1.00 |
| Gretchen Brown | 1.00 |
| Israel M.B.C., Rev. B. Edward Love, Pastor | 10.00 |
| Blanche Stargell | 1.00 |
| Alberta Talbert | 1.00 |
| Laura Williams | 1.00 |
| Daisy Owens | 1.00 |
| Ceophus Owens | 1.00 |
| Addie Holmes | 1.00 |
| Daisy Williamson | 1.00 |
| Willie M. Aulbert | 1.00 |
| Millie Stephens | 1.00 |
| Vallie Edwards | 1.00 |
| Corean Allen | 1.00 |
| Henry Wilson | 1.00 |
| William Hardin | 1.00 |
| Walter Spears | 1.00 |
| Henry Beble | 1.00 |
| Emmett Higdon | 1.00 |
| Titus Sullivan | 1.00 |
| George Thomas | 1.00 |
| Theodore Russell | 1.00 |
| Charles Washington | 1.00 |

| | | | |
|---|-------|--------------------|------|
| Howard Moseley | 1.00 | Ruthie Pearl | 1.00 |
| Sis. H. D. Higdon | 1.00 | Murray Page | 1.00 |
| Ottie Marie Johnson | 1.00 | Edward Johnson | 1.00 |
| Pacific District | 25.00 | | |
| President: Alberta Talbert | 5.00 | | |
| Second Vice: Alberta Talbert | 15.00 | | |
| Holy Cross M.B.C., Rev. Mack Hollis, Pastor | 5.00 | | |
| Progressive M.B.C., Rev. T. W. Coggs, Pastor | 10.00 | | |
| Chairmanship: Gwendolyn Petty | 5.00 | | |
| Kenneth Johnson | 1.00 | Patrice Johnson | 1.00 |
| A. L. Huff | 1.00 | Elizabeth Choice | 1.00 |
| Christine Beatty | 1.00 | Nan Johnson | 1.00 |
| Mae Carol Johnson | 1.00 | Brenda Pollard | 1.00 |
| Ann Weber | 1.00 | Betty Moore | 1.00 |
| Regina Petty | 1.00 | Janet Echols | 1.00 |
| Tandy Coggs | 1.00 | Ruth Petty | 1.00 |
| Kay F. Johnson | 1.00 | | |
| El Bethel M.B.C., Rev. J. R. Richardson, Pastor | 10.00 | | |
| Beatrice McDaniels, Mt. Zion M.B.C. | 3.00 | | |
| Mt. Zion M.B.C., Rev. A. C. Davis, Pastor | 10.00 | | |
| Albert Sanford | 2.00 | | |
| CALIFORNIA | | | |
| New Hope M.B.C., Rev. O. B. Byrd, Pastor | 10.00 | | |
| Gertha Thornton | 1.00 | Corine Sorrell | 1.00 |
| Dorothy Williams | 1.00 | Laura Marshall | 1.00 |
| Evian Collins | 1.00 | Jessie Barton | 1.00 |
| B. Washington | 1.00 | Jean Fisher | 1.00 |
| James Woods | 1.00 | Evelyn Collins | 1.00 |
| Harry Clark | 1.00 | Juanita Richardson | 1.00 |
| Ruth Ellis | 1.00 | Mozell Garnett | 1.00 |
| David Witt | 1.00 | | |

Solid Rock M.B.C., Rev. Sidney Birdsong, Pastor 10.00

MESSENGERS

| | | | |
|------------------------------|-------|--------------------------------|-------|
| Fannie Kimble | 3.00 | Zelma Matthews | 1.00 |
| Carolyn Washington | 3.00 | Rev. Sidney Birdsong | 3.00 |
| Janet Jordon | 10.00 | Don Lee Jordon, Jr. | 10.00 |
| Vari D. Moseley | 1.00 | Rebecca Oliver | 1.00 |
| Fanny M. Kimble | 1.00 | Ronnie G. Nelson | 1.00 |
| Parrie Lee Jordon | 1.00 | Nellie Hendley | 1.00 |
| Don Lee Jordon | 1.00 | Tommie H. Jordon | 1.00 |
| Lena M. Graves | 2.00 | John Mitchell | 1.00 |
| Carrie L. Harris | 1.00 | E. D. Brooks | 1.00 |
| Carolyn Washington | 1.00 | Theadore Floyd | 1.00 |
| Adolphus Perry | 1.00 | An-Tony Young | 1.00 |
| Luther Jennings | 1.00 | David Anthony | 1.00 |
| Josephine Birdsong | 1.00 | Daisy Anthony | 1.00 |
| Ray Anthony Young | 1.00 | Betty Jo Young | 1.00 |
| James P. Jennings | 1.00 | Willie L. Shaw | 2.50 |
| Elizabeth Wynne | 2.50 | Mary Gardenhire | 1.00 |
| Eddie M. Floyd | 1.00 | Tryomie Gardenhire | 1.00 |
| Cisero Handley | 1.00 | Kalvin Jordon | 2.50 |
| LaVera L. Nelson | 1.00 | Kimberle Jordon | 2.50 |
| | | Beverly Antee | 1.00 |

Bethlehem M.B.C.

Unit President, Rosa Lee Patches 5.00

Willingworkers, Alfred Henderson 55.00

Scholarship, Alfred Henderson 5.00

Busy Bee, Rosa Lee Patches 25.00

Bethlehem M.B.C., Rev. B. L. Houghton, pastor 40.00

Willingworkers, Alfred Henderson 60.00

Fieldworker, Beatrice McDaniels 50.00

FLORIDA

Progressive Missionary & Educational Bapt. State conv. of Fla . . 50.00

President, Veronica Fung 10.00

East Fla. & Bethany Bapt. District 25.00

St. Matthews M.B.C., Rev. P. E. Davenport, Pastor 10.00

Officer: Anniebell Cheatum 15.00

Fieldworker, Anniebell Cheatum 25.00

T. Hill Russell 1.00

Sarah Jones 1.00

C. Robertson 1.00

Francis McCants 1.00

M. Leper 1.00

Macedonia M.B.C., Rev. Covington, Pastor 10.00

First Shiloh M.B.C., Personal Representation, Marie Coleman . . . 3.00

Mt. Calvary M.B.C., Rev. S. D. Davis, Pastor 10.00

Rev. S. D. Davis 3.00

Galilee M.B.C., Rev. Frank Cubby, Pastor 10.00

Messenger, Inell J. Jackson 3.00

George Hogan 1.00

Dorothy Matt 1.00

Mattie Byrd 2.00

Emily F. Jones 1.00

Friendly M.B.C., Rev. B. H. Hartly, Pastor 10.00

Rev. B. H. Hartly, Messenger 3.00

Pres. Ernestine Brown 3.00

Mt. Aarat M.B.C., Rev. D. J. Graham, Pastor 10.00

Willie G. Morton 3.00

Deacon J. L. Cheatum 3.00

Maranda Tennant 3.00

Mt. Sinai M.B.C., Rev. B. J. Lane, Pastor 10.00

Rev. B. J. Lane 3.00

Anna B. Kimbrough 2.00

Sarah Jones 1.00

Jessie Cobb 1.00

Pearly M. King 3.00

Mildred Kindred 1.00

Rev. B. J. Lane 2.00

Mt. Zion Progressive M.B.C., Rev. L. S. McCree, Pastor 10.00

Messenger: Lizzie Shaw 3.00

Rev. L. S. McCree 1.00

Bertha Ruth 1.00

Izella McCree 1.00

Edna Matt 1.00

| | | | |
|---|-------|------------------------------|------|
| Louise Blount | 1.00 | Glenda Clark | 1.00 |
| Kay Muller | 1.00 | Beatrice Williams | 1.00 |
| Geneva Kelly | 1.00 | Regnia Johnson | 1.00 |
| Lizzie Shaw | 1.00 | Mildred Surry | 1.00 |
| Maggie Bryant | 1.00 | Lula Jones | 1.00 |
| Katheryn Curry | 1.00 | | |
| Mt. Calvary M.B.C., Rev. T. E. Gainous, Pastor | 10.00 | | |
| Loretta L. Harris | 1.00 | Willie M. Brown | 1.00 |
| Hattie Hampton | 1.00 | Bernice Postell | 1.00 |
| Mable Pinkins | 1.00 | Goldie M. Mobley | 1.00 |
| Estella Graham | 1.00 | Annie M. Ragin | 1.00 |
| Nadine Daniels | 1.00 | Rev. T. E. Gainous | 1.00 |
| Shiloh M.B.C., Rev. J. W. Tommer, Pastor | 10.00 | | |
| Messenger: Ella McGill | 3.00 | | |
| Veronica Fung | 1.00 | | |
| Officer: Veronica Fung | 15.00 | | |
| Addie Miller | 1.00 | Ella McGill | 1.00 |
| St. John M.P.B.C., Rev. F. G. Hilton, Pastor | 10.00 | | |
| Messenger: Doris D. Talbert | 3.00 | | |
| Ruby Simpson | 1.00 | Quinn Ellis Miller | 1.00 |
| E. Williams | 1.00 | Deborah Gonesia | 1.00 |
| Mt. Pleasant M.B.C., Rev. J. F. Hargrett, Pastor | 10.00 | | |
| Messenger: Maggie Hunter | 5.00 | | |
| Annie L. Grace | 2.00 | June B. Allen | 3.00 |
| Corene Hammond | 1.00 | Leola Wright | 1.00 |
| Julie Baker | 1.00 | Thelma Montgomery | 1.00 |
| Carrie Commadore | 1.00 | Elmira Duker | 1.00 |
| Second Miss. Bapt. C., Rev. J. C. Sams, Pastor | 25.00 | | |
| President: Susie B. Thompson | 3.00 | | |
| Betty Gibbs | 1.00 | Rev. J. C. Sams | 3.00 |
| Pleasant Grove M.B.C., Rev. Joseph Gordon, Pastor | 10.00 | | |
| Messenger: Daisy Harvey | 3.00 | | |

| | | | |
|--------------------------|------|----------------------|------|
| C. Cumming | 1.00 | H. Davis | 1.00 |
| M. Parrish | 1.00 | E. Simmons | 1.00 |
| Sis. Jenkins | 1.00 | F. Fannasn | 1.00 |
| Sis. Petterson | 1.00 | Sis. Evans | 1.00 |

FLORDIA

| | | | |
|--|-------|---------------------------|------|
| St. John M.B.C., Rev. E. Newkirk, Pastor | 10.00 | | |
| Messenger: Daisy L. Washington | 3.00 | | |
| Amie Cherry | 1.00 | C.M. Martin | 1.00 |
| Ardersee Brown | 1.00 | Jilda McKinley | 1.00 |
| Beatrice Warmack | 1.00 | Barbara Newkirk | 1.00 |
| Rosa L. Harris | 1.00 | Carrie Ransome | 1.00 |
| Lilla M. Maddox | 1.00 | Barbara Shaw | 1.00 |
| Shirley Myles | 1.00 | Laurine Smith | 1.00 |
| Beatrice Daniels | 1.00 | Susie Paige | 1.00 |
| Queen Gaskins | 1.00 | Ora L. Brown | 1.00 |
| Rachel Jennings | 1.00 | Zadie Gilmore | 1.00 |
| Lottie Pickins | 1.00 | Marqurite Adams | 1.00 |
| Dorothy Hudson | 1.00 | Linda Munford | 1.00 |
| Margie Williams | 1.00 | Altameze Turner | 1.00 |
| Audrey Newkirk | 1.00 | Naomi Jones | 1.00 |

ILLINOIS

| | | | |
|---|-------|---------------------------|------|
| Ill. Nat'l Bapt. State Convention, Pres. Rev. L. W. Mingo | 50.00 | | |
| State Pres. Daisy Wilson Lee | 10.00 | | |
| Northwood River District, Moderator, Rev. W. N. Daniels | 25.00 | | |
| Dist. Pres. Clara B. Tell | 5.00 | | |
| Daisy Wilson Lee | 1.00 | Ann Johnson | 1.00 |
| Gussie Newsome | 1.00 | Ella B. Ratliff | 1.00 |
| Sidney Horton | 1.00 | Birdie Williams | 1.00 |
| Lillie Nolan | 1.00 | Salma Wardlow | 1.00 |
| Fieldworker: Betty Perry | 10.00 | | |
| Elchella Jenkins | 1.00 | Alice Wilson | 1.00 |
| Beatrice Williams | 1.00 | Rose Whitcher | 1.00 |
| Mazell McKenzie | 1.00 | Julia Hubson | 1.00 |

| | | | |
|--|-------|----------------------------|------|
| Robbie Thomas | 1.00 | L. Lenche | 1.00 |
| Betty Perry | 1.00 | L. Holley | 1.00 |
| L. Brooks | 1.00 | D. Whitford | 1.00 |
| Friendship Assn. District, Moderator, Rev. James McCoy | 25.00 | | |
| Pres: Bessie M. Barnes | 5.00 | | |
| Antioch M.B.C., Rev. W. N. Daniels, Pastor | 10.00 | | |
| Messenger: Betty Perry | 3.00 | | |
| Vera Hicks | 1.00 | Aina Bryant | 2.00 |
| Virgie Crasland | 2.00 | Margart Daisy | 1.00 |
| Clara Tell | 1.00 | Ann Bass | 2.00 |
| Velma Everett | 1.00 | Alberta Campbell | 1.00 |
| Loberta Moody | 1.00 | Betty Perry | 1.00 |
| Northside Bapt. Church, Rev. Marshall Hughes, Pastor | 10.00 | | |
| Personal enrollment | 15.00 | | |
| Zion Temple M.B.C., Rev. F. D. Johnson, Pastor | 10.00 | | |
| Metropolitan M.B.C., Rev. Jessie Taylor, Pastor | 10.00 | | |
| Mary Tucker | 2.00 | | |
| Ebenezer M.B.C., Rev. Frank K. Sims, Pastor | 10.00 | | |
| Messenger, Eleanor simpkins | 3.00 | | |
| Lillian Bush | 1.00 | Irene Duff | 1.00 |
| Lucille Brooks | 1.00 | | |

INDIANA

| | |
|--|-------|
| Ind. 2nd Missionary Bapt. State Conv., Rev. F. Benjamina, Pres | 50.00 |
| President: Margaret Chamber | 10.00 |
| Central District, Rev. J. T. Highbough, Moderator | 25.00 |
| President: Nellie Warnock | 5.00 |
| Fieldworker: Iva B. Holifield | 50.00 |
| Mt. Moriah M.B.C., Rev. E. T. Johnson, Pastor | 10.00 |
| President: Ruby G. Rowe | 10.00 |

| | |
|------------------------------------|-------|
| Officer: Ruby G. Rowe | 15.00 |
| Officer: Learline Haiton | 15.00 |

MESSENGERS

| | | | |
|--|-------|------------------------------|------|
| Ruby G. Rowe | 3.00 | Opie Brown | 1.00 |
| Louise Townsend | 3.00 | Nettie L. Hurd | 1.00 |
| Willie B. Bridgeforth | 3.00 | James Rowe | 1.00 |
| Learline Haniton | 3.00 | Orzille Frye | 1.00 |
| Lena Cave | 1.00 | Irene Mumford | 1.00 |
| Betty Mae Frye | 1.00 | Rev. E. T. Johnson | 1.00 |
| Mary Trotter | 1.00 | Rosa L. Johnson | 1.00 |
| Georgia Burrell | 1.00 | Bessie Holt | 1.00 |
| Louise Wilkerson | 1.00 | Rosa K. Horton | 1.00 |
| Pearline Rayner | 1.00 | Mary Whatley | 1.00 |
| Tressie Berryhill | 1.00 | Patricia Edwards | 1.00 |
| Zelma Freeman | 1.00 | Dorothy Young | 1.00 |
| Birdie Gamble | 1.00 | Maggie Shelbourne | 1.00 |
| Louise Townsend | 1.00 | Rocencran Banks | 1.00 |
| Harry Redford | 1.00 | Alfred Simpson | 1.00 |
| Corine Lee | 1.00 | Ernestine Simpson | 1.00 |
| Lucinda Brown | 1.00 | Ida Griffith | 1.00 |
| Agnes Farrell | 1.00 | Lorene Majors | 1.00 |
| Lorraine Nettles | 1.00 | Chester Daniels | 1.00 |
| Evelyn Scott | 1.00 | Helma Lisco | 1.00 |
| First Bapt. Church, Rev. James Bradley, Pastor | 10.00 | | |
| Messenger: Rosa V. Bridges | 3.00 | | |
| Hilda Talley | 1.00 | Agatha Ellis | 1.00 |
| Hetty V. Halsell | 1.00 | Hilda Tolbert | 1.00 |
| Nadine Hayes | 1.00 | Lucille Ray | 1.00 |
| Rose V. Bridges | 1.00 | Doris Campbell | 1.00 |
| Josephine Burns | 1.00 | Mayme Suber | 1.00 |
| Gwen Solomn | 1.00 | Doise Campbell | 1.00 |
| Lester Hill | 1.00 | Lillian Bowman | 1.00 |
| Union M.B.C., Rev. E. Broadnax, Pastor | 10.00 | | |
| Norma J. Conway | 1.00 | Roxie Carroll | 1.00 |

| | | | |
|---|-------|------------------|------|
| Lula Elloit | 1.00 | Rev. E. Broadnax | 1.00 |
| Odessa Lewis | 1.00 | Beatrice Wilson | 1.00 |
| Lil Creshaw | 1.00 | Margaret Bertram | 1.00 |
| Mattie Chisom | 1.00 | Tony Crenshaw | 1.00 |
| Mt. Calvary M.B.C., Rev. T. H. Moore, Pastor | 10.00 | | |
| Zepher Allen | 1.00 | Bennie Cox | 1.00 |
| Jessie Kelly | 1.00 | | |
| Good Samaritan M.B.C., Rev. J. H. Highbaugh, Pastor | 25.00 | | |
| Second Missionary Bapt. Church, Rev. O. W. Barber, pastor | 10.00 | | |
| Ivington First Bapt. Church, Rev. J. P. Brooks, Pastor | 10.00 | | |
| Margaret Durham | 1.00 | | |
| New Revelation M.B.C., Rev. W. C. Groves, Pastor | 10.00 | | |
| Elizabeth Reed | 1.00 | | |

INDIANA

| | |
|--|-------|
| Metropolitan M.B.C., Rev. L. E. Gillin, Pastor | 10.00 |
| Ella Russell | 1.00 |
| South Calvary M.B.C., Rev. Leo Sneed, Pastor | 10.00 |

MESSENGERS

| | | | |
|---------------|------|---------------|------|
| Ardell Gibson | 3.00 | Evelyn Irving | 3.00 |
| Mary Spurling | 1.00 | | |

| | |
|--|-------|
| Progressive M.B.C., Rev. Willie B. Minoc, Pastor | 10.00 |
|--|-------|

MESSENGERS

| | | | |
|--------------------|------|--------------|------|
| Esther Springfield | 3.00 | Ollie Manaly | 1.00 |
| Beatrice Moore | 1.00 | | |

| | |
|---|-------|
| New Bethel M.B.C., Rev. F. B. Davis, Pastor | 10.00 |
|---|-------|

| | | | |
|---|-------|--------------------|------|
| Messenger: Mattie Appleton | 3.00 | | |
| Frances E. Boglin | 1.00 | Lillie B. Thomas | 1.00 |
| Mattie Appleton | 1.00 | Anna Zachery | 1.00 |
| Mt. Paran M.B.C., Rev. B.F. Sims, Pastor | 10.00 | | |
| Messenger: Sartilliah Jamerson | 3.00 | | |
| Beatrice Holifield | 1.00 | Pearl Coleman | 1.00 |
| Lillian Jones | 1.00 | Hattie Coleman | 1.00 |
| Ruth Davis | 1.00 | Charlotte Chowning | 1.00 |
| Evelyn McClearn | 1.00 | Mary Johnson | 1.00 |
| Dayse Thomas | 1.00 | Mary Drake | 1.00 |
| Rebecca Tonner | 1.00 | Helen Moore | 1.00 |
| Elizabeth Armstrong | 1.00 | Maggie Clark | 1.00 |
| Alberta Potter | 1.00 | Frances Franklin | 1.00 |
| Elizabeth Williams | 1.00 | Elizabeth Parson | 1.00 |
| Nell Bransford | 1.00 | Nebraska Homer | 1.00 |
| Edith Arnold | 1.00 | Ernest Holifield | 1.00 |
| Amelia Johnson | 1.00 | Will Johnson | 1.00 |
| Ella M. Holifield | 1.00 | Florine Coffee | 1.00 |
| Helen Miller | 1.00 | Emma Price | 1.00 |
| Charity Boldes | 1.00 | Lula White | 1.00 |
| Pearl Scott | 1.00 | Rose Hill | 1.00 |
| Ruth Moore | 1.00 | Ethel Smith | 1.00 |
| Shiloh M.B.C., Rev. C. V. Jettters, Pastor | 10.00 | | |
| Norma Wright | 1.00 | Mary Clark | 1.00 |
| Jennie B. Townsend | 1.00 | Maruice Jones | 1.00 |
| Eloise D. Brown | 1.00 | Lula Hall | 1.00 |
| Mildred Van Leer | 1.00 | Hattie Sholar | 1.00 |
| Margret Carr | 1.00 | Dora Wright | 1.00 |
| Bethesda M.B.C., Rev. G. M. Mimms, Pastor | 10.00 | | |
| Anna Jones | 1.00 | Marie Bonds | 1.00 |
| Emma Gordon | 1.00 | Ann Jackson | 1.00 |
| Helen Bradshaw | 1.00 | Mary Sykes | 1.00 |
| Christine Wade | 1.00 | Eris Gray | 1.00 |
| Mary Johnson | 1.00 | Alma J. Mimms | 1.00 |
| First Samuel M.B.C., Rev. W. M. Smith, Pastor | 10.00 | | |

MESSENGERS

| | | | |
|--------------------------|------|---------------------------|------|
| Martha Bertram | 3.00 | Lettie Andrews | 3.00 |
| Della Bond | 1.00 | Lavoy Harris | 1.00 |
| Grace Bishop | 1.00 | Ruth Thompson | 1.00 |
| Della Braxton | 1.00 | Lillions Thomas | 1.00 |
| Rose Joyce | 1.00 | | |

INDIANA

| | |
|--|-------|
| Corinthians M.B.C., Rev. Stephens A. Wells, Pastor | 10.00 |
| Lillian Woodson | 1.00 |
| Ires Robinson | 1.00 |
| Florida M. Wimsatt | 1.00 |
| Eura Hayes | 1.00 |
| Mt. Olive M.B.C., Rev. H. T. Toliver, Pastor | 25.00 |

MESSENGERS

| | | | |
|--|-------|-----------------------------|------|
| Mary Dumas | 1.00 | Susie Jenkins | 1.00 |
| Gladys Coleman | 1.00 | Raymond Walker | 1.00 |
| Vivian Person | 1.00 | Tillie Duncan | 1.00 |
| Martha Bell | 1.00 | Nellie Selmaire | 1.00 |
| Idella Thresher | 1.00 | Amy McCall | 1.00 |
| Mattie Nesbett | 1.00 | Catherine Menters | 1.00 |
| Manie Taylor | 1.00 | Hettie Bingham | 1.00 |
| Vergie Dickerson | 1.00 | Gladys Coleman | 1.00 |
| Thelma Parnell | 1.00 | Angie Officer | 1.00 |
| Mane Sains | 1.00 | | |
| New Liberty M.B.C., Rev. A. H. Preston, Pastor | 10.00 | | |
| Messenger, Nellie Warnock | 3.00 | Pres | 5.00 |
| Blanche Lensey | 1.00 | Henrietta Majors | 1.00 |
| Ruth Brown | 1.00 | Modean Clark | 1.00 |
| Georgia Hill | 1.00 | Willie B. Yeager | 1.00 |
| Rena Shannon | 1.00 | Nellie Warnock | 1.00 |
| Greater St. Mark M.B.C., Rev. Alex Bernard, Pastor | 10.00 | | |
| Bernice Walton | 1.00 | Tillie Ackles | 1.00 |
| Florence Carpenter | 1.00 | Ester Crutchers | 1.00 |
| Fannie Hubard | 1.00 | Lillie M. Webster | 1.00 |

KENTUCKY

| | |
|--|-------|
| The Gr. Southern Star B.C., Rev. Charles Kirby, Pastor | 10.00 |
| Greater Salem M.B.C., Rev. C. R. Royston, Pastor | 10.00 |
| President: Audrey Jones | 10.00 |
| Sec'y: Gladys Harris | 5.00 |
| Cable M.B.C., Rev. C. C. Calloway, Pastor | 10.00 |
| Little Flock M.B.C., Rev. J. Payne, Pastor | 10.00 |
| Corinthian M.B.C., Rev. A. D. Jones, Pastor | 10.00 |

LOUISIANA

| | |
|---|-------|
| Louisiana Freedmen Nurses Corps, | |
| Rev. John Francis, Jr. President | 50.00 |
| President: Ernestine Simms | 10.00 |
| Officer: Ernestine Simms | 10.00 |
| Messenger: Ernestine Simms | 3.00 |
| Gr. Mt. Carmel M.B.C., Rev. Louis J. Jackson, Pastor | 10.00 |
| Mary L. Johnson | 2.00 |
| Donna Gilbert | 2.00 |
| Dorothy Spencer | 2.00 |
| Evelyn Spencer | 1.00 |
| Lorraine Jackson | 1.00 |
| Myrl Nelson | 1.00 |
| Vernon H. Cambre | 1.00 |
| Beatrice Anderson | 2.00 |
| Missionary Bapt. State Conv. Moderator, Rev. C. E. Galloway | 25.00 |
| Little Zion M.B.C. No. 3., Rev. Steve J. Griffin | 10.00 |
| Ethel Richardson | 3.00 |
| Allen Payne | 3.00 |
| Lloyd Every, Sr. | 3.00 |
| Statistician: Theresa K. Griffin | 15.00 |
| Alfred Griffin | 1.00 |
| Ernestine Simms | 2.00 |
| Florence Sterling | 2.00 |
| Viola Brooks | 1.00 |
| Barbara Bridges | 1.00 |
| Katie Williams | 1.00 |
| Essie Mae Williams | 1.00 |
| Edward Simms | 1.00 |
| Ethel Mae Davis | 3.00 |
| Deloris Every | 3.00 |
| Albert Johnson | 1.00 |

| | | | |
|--|-------|-------------------|------|
| Clarence David | 1.00 | Sylvester Simmons | 2.00 |
| Harold Griffin | 1.00 | Alfred Pollard | 1.00 |
| Anthony McPherson | 1.00 | Pearl Green | 1.00 |
| Sam Johnson | 1.00 | Ozie Blackwell | 5.00 |
| Bird Thomas | 1.00 | Mt. Olive M.B.C. | 5.00 |
| St. John Inst. M.B.C., Rev. W. E. Hausey, Pastor | 10.00 | | |
| Messenger: Sadie Saul | 5.00 | | |
| Velma Burns | 1.00 | Lee E. Bush | 1.00 |
| Lula Smith | 1.00 | Lola Bates | 1.00 |
| Melinda Peter | 1.00 | Dristea Cassine | 1.00 |
| Maude White | 1.00 | Sadie Paul | 1.00 |
| New Hope M.B.C., Rev. Freddie H. Dunn, Pastor | 10.00 | | |
| Messengers | | | |
| Ollie Hogan | 3.00 | Gertrude Langford | 3.00 |
| Laura Thigpen | 2.00 | Mary Pierce | 2.00 |
| Earlie M. Brister | 2.00 | Daisy Marzett | 2.00 |
| Louise Joseph | 2.00 | Cora Reed | 2.00 |
| Bevelyn Price | 2.00 | Eva Carr | 2.00 |

MISSISSIPPI

| | |
|--|-------|
| Eastern Progressive District, Moderator, Rev. N. T. Howard | 25.00 |
| President: Leslie Smoot | 5.00 |
| True Light M.B.C., Rev. W. C. Davis, Jr., Pastor | 10.00 |

MICHIGAN

| | |
|--|-------|
| New St. Paul M.B.C., Rev. A. Carruthers, Pastor | 5.00 |
| New Mt. Sinai M.B.C., Rev. C. Bostick, Pastor | 10.00 |
| Greater St. Stephen M.B.C., Rev. Nathaniel T. Howard, Pastor | 10.00 |
| Greater Mt. Labon M.B.C., Rev. Aaron Blackman, Pastor | 10.00 |
| St. Luke M.B.C., Ann Wright | 3.00 |
| New Jerusalem M.B.C., Rev. Charles Glover, Pastor | 10.00 |
| Messenger: Leslie Smoot | 3.00 |
| Ethel J. Pough | 1.00 |
| Mary E. Matthews | 1.00 |

| | | | |
|-----------------|------|---------------------|------|
| Inez Curry | 1.00 | Zola M. Thompson | 1.00 |
| Virginia Lakes | 1.00 | Ruth Ghee | 1.00 |
| Robertta Wilson | 1.00 | Lucille Haggerthy | 1.00 |
| Alice Crawford | 1.00 | Rev. Charles Glover | 1.00 |
| Essie Bridges | 1.00 | Louise Carrthon | 1.00 |
| Mary Adair | 1.00 | | |

NEW YORK

| | |
|--|-------|
| Long Island Progressive M. B. Asso., Rev. J. J. Evans, Moderator | 25.00 |
| President, Barbars Rooks | 5.00 |
| Fellowship M. B. C.; Rev. R. L. Dawson, Pastor | 10.00 |
| Christian Light M. B. C.; Rev. Jessie J. Evans, Pastor | 10.00 |
| Messenger, Gloria Menchan | 3.00 |
| Amy Wilder | 1.00 |
| Irene Dingle | 1.00 |
| Ann mann | 1.00 |
| Ruby Cayners | 1.00 |
| Rosa Coffee | 1.00 |

SOUTH CAROLINA

| | | | |
|--|---------------------|----------------|-------|
| Bethesda M. B. C.; Rev. W. A. Johnson, Pastor | 10.00 | | |
| Conree River Women's Auxiliary | 10.00 | | |
| Fieldworker; Rosa Williams | 40.00 | | |
| Rocky Mount M. B. C.; Rev. Ottis Picket, Pastor | 10.00 | | |
| Griffin Ebenezer M. B. C.; Rev. Earl Beeks, Pastor | 10.00 | | |
| Mount Ararat M. B. C.; Rev. J. H. Young, Pastor | 10.00 | | |
| Beverdam M. B. C.; Rev. N. Young, Pastor | 10.00 | | |
| Ready Fork M. B. C.; Rev. S. C. Curton, Pastor | 10.00 | | |
| Levi Kirkland | 1.00 | Ruth Snell | 1.00 |
| Minnie L. Agnes | 1.00 | Rosevelt Agnew | 1.00 |
| Margaret Stradwen | 1.00 | Anna Smith | 1.00 |
| Ophelia McCoy | 1.00 | | |
| Springfield M. B. C.; Rev. Carbott, Pastor | 10.00 | | |
| Messenger | Mary Etta Woolridge | | 2.00 |
| Historian | Laura Fuller | | 15.00 |
| Tabernacle M. B. C.; Rev. E. D. Dixon, Pastor | | | 10.00 |
| Advisor; Rev. E. D. Dixon | | | 15.00 |
| Cherry Hill M. B. C.; Rev. H. H. Singleton, Pastor | | | 5.00 |

Oak Grove M. B. C.; Rev. C. W. Green, Pastor 5.00
 Dr. W. H. Neal 1.00

TENNESSEE

Tenn. Missionary Bapt. Conv.; Jerry G. Jenkins, President 50.00
 President: Della Haley 10.00
 Officer Della Haley 15.00
 Stone River District; Rev. Jessie P. Nightingale, Moderator 25.00
 President: Janie Washington 5.00
 Fairfield M. B. C.; Rev. W. J. Curry, Pastor 10.00
 Janie Washington 5.00
 Mattie Cannon 1.00 Gladys Andrews 1.00
 New Hope M. B. C. Rev. James Turner, Pastor 15.00
 Jefferson Street M. B. C. Rev. James Thomas, Pastor 5.00
 Hopewell M. B. C. Monroe, Rev. Dan Bender, Pastor 10.00
 Pilgrim Emanuel B. C. Rev. Michael Graves, Pastor 10.00
 Watson Grove M. B. C.; Rev. Curtis Goodwin, Pastor 3.00
 Messenger Larvell Tryett 1.00
 Larvell Truett 1.00
 Larvell Eubanks 1.00
 Carrie Henderson 1.00
 James Lee 1.00
 Lucinda Smith 1.00
 Mary Barnes 1.00
 Mary Jordon 1.00
 Olivet M. B. C. Rev. J. T. Easley, Pastor 3.00
 Messenger Adella Riley 1.00
 Lillian Johnson 1.00
 Avery Ridley 1.00
 Berlinda Curtis 1.00
 Deloris Rucker 1.00
 Alice Caruthers 1.00
 Mattie Beard 1.00
 First Baptist Church West Nashville, Rev. Henry K. Smith, Jr. 10.00
 Messenger Lura Stevenson 3.00

TEXAS

Missionary Bapt. General Conv. Pres. Rev. J. L. Dawson 25.00
 President Lillian Lucky 10.00
 Greater Zion M. B. C. Rev. M. L. Price, Pastor 25.00
 Emma L. Jackson 5.00
 Greater New Hope M. B. C. Rev. H. L. Price, Pastor 10.00
 Good Hope M. B. C. Rev. C. W. Kimble, Pastor 5.00
 Hazel M. Full 2.00 Mary E. Batties 1.00
 Morning Star M. B. C. Rev. W. F. Drake, Pastor 10.00
 Pilgrim Rest M. B. C. Rev. G. B. Prince, Pastor 10.00
 Hallie Williams 2.00 Lucille Andrews 2.00
 Almetia Stubblefield 2.00 Goldie L. Jackson 2.00
 Margie D. Shay 2.00
 Palestine M. B. C. Rev. E. L. Crenshaw, Pastor 10.00
 Deloris J. Deese 1.00 E. L. Crenshaw 1.00
 Leala Moore 1.00 Mary Harvent 1.00
 New Mt. Carmel M. B. C. Rev. C. A. Berry, Pastor 25.00
 Carolyn Stagger 1.00 Mattie Pruitt 1.00
 Emma Nelms 1.00 Martha Gaines 1.00
 Gloria Wilkins 1.00 Malissa Miller 1.00
 Willie M. Simmons 1.00 Mable Jones 1.00
 Ola Hawthorne 1.00 Elnora Moore 1.00
 Oliver Chapel M. B. C. Rev. A. C. Bowie, Pastor 15.00
 Freddie Brooks 2.00
 Zell Forge 1.00 Mary Washington 1.00
 Fieldworker Bertha Thronton 50.00
 Rosa Lee Roberson 2.00
 Oliver Chapel M. B. C. Rev. A. C. Bowie, Pastor 10.00
 Nancy Lone 5.00
 John M. B. C. Rev. B. S. Lane, Pastor 10.00
 Officer, Louise Rideaux 15.00
 Fieldworker, Mattie B. Ramsey 3.00
 Sig. 11

TEXAS

| | |
|---|-------|
| New Light M. B. C. Rev. P. S. Wilkinson, Pastor | 10.00 |
| L. L. Hatchett | 1.00 |
| Laura M. Walker | 1.00 |
| Bula McNary | 1.00 |
| Alvin Johnson | 1.00 |
| Lelaurn F. Brown | 1.00 |
| Mt Zion M. B. C. Rev. C. V. Clark, Pastor | 10.00 |
| Sister Roberts | 1.00 |
| Sister Arnold | 1.00 |
| Ruth Williams | 1.00 |
| Sister Cooper | 1.00 |
| Sister Johnson | 1.00 |
| David Chapel M. B. C. Rev. J. E. Obey, Pastor | 10.00 |
| Manda Washington | 1.00 |
| Eula Carrington | 1.00 |
| Bessie Jones | 1.00 |
| Mamie Johnson | 1.00 |
| France Green | 1.00 |
| St. Edward M. B. C. Rev. A. Dewitty, Pastor | 10.00 |
| Annie Miller | 1.00 |
| Myrtle Atwood | 1.00 |
| Friendship M. B. C. Rev. R. L. Schield, Pastor | 10.00 |
| Marie Howard | 1.00 |
| Alice Moody | 1.00 |
| Gr. Mt. Olive M. B. C. Rev. Vonzell Boucham, Pastor | 10.00 |
| President . . . Marguerite Forston | 5.00 |
| Parolee Pruitt | 1.00 |
| Adline Herron | 1.00 |
| Ida Mae White | 1.00 |
| Mary Alyce Jackson | 1.00 |
| Fredia E. Mackey | 1.00 |
| Alice Lamkin | 1.00 |
| Julia Graham | 1.00 |
| Nelson Mackey, Jr. | 1.00 |
| Caroline King | 1.00 |
| Sister Timmon | 1.00 |
| Sister Wilson | 1.00 |
| Lucille Williams | 1.00 |
| Sister Mucer | 1.00 |
| Sister Jones | 1.00 |
| Kurtly Jackson | 1.00 |
| Veola Foster | 1.00 |
| Lorene Preston | 1.00 |
| Lois Hall | 1.00 |
| Fannie Howard | 1.00 |
| Ruby Howard | 1.00 |
| Mary Alice Deborn | 1.00 |
| Willie Mae Lee | 1.00 |
| Jurline Scott | 1.00 |
| Cleo Degrate | 1.00 |
| Nora Lewis | 1.00 |
| Linnie M. Lenard | 1.00 |

| | |
|---|-------|
| Zion Missionary Bapt. C. Rev. Rufus McClain, Pastor | 15.00 |
| Zelma Harris | 1.00 |
| Ruby Polk | 1.00 |
| Hattie Sanders | 1.00 |
| Eula Eawin | 1.00 |
| Jordon Grove M. B. C. Rev. Murphy H. Peterson, Pastor | 10.00 |
| Willie Mae Henry | 2.00 |
| Fieldworker . . . Willie B. Upshaw | 50.00 |
| Greater Mt. Zion M. B. C. Rev. N. W. Bacon, Pastor | 10.00 |
| Myrtle Greer | 3.00 |
| Bethlehem M. B. C. Rev. M. L. Jackson, Pastor | 10.00 |
| Messenger . . . B. L. Creswell | 2.00 |
| Rev. M. L. Jackson | 1.00 |
| Thelma R. Sauls | 1.00 |
| B. L. Creswell | 1.00 |
| Dottie Hubbard | 1.00 |
| Norma Sheppard | 1.00 |
| Ida Lee Austin | 1.00 |
| Vanilla Clark | 1.00 |
| Christine Green | 1.00 |
| Jewell Littleton | 1.00 |
| Louise Brown | 1.00 |
| Jessie Mays | 1.00 |
| Mary K. Hardin | 1.00 |
| Adell Davis | 1.00 |
| Authur Franklin | 1.00 |
| B. I. Cline | 1.00 |
| Lillian Carr | 1.00 |
| Annie L. Miles | 1.00 |
| Clara Taylor | 1.00 |
| Helen Scott | 1.00 |
| Ida L. Fields | 1.00 |
| Margie Williams | 1.00 |

(Brought Forward From Mid-Winter Board)

| | |
|--|-------|
| Progressive M. B. C. Rev. D. C. Cook, Pastor | 5.00 |
| Morning Star M. B. C. Rev. Luke W. Mingo, Pastor | 10.00 |

PHILADELPHIA, PA.

REPORT OF COUNCIL COMMITTEES

| | |
|---------------------|--------------------------------|
| State Presidents | Chairperson, Veronica Fung |
| Reported | \$42.00 |
| District Presidents | Chairperson, Barbara Rooks |
| Reported | \$150.00 |
| Local Presidents | Chairperson, Margurite Forston |
| Reported | 26.00 |

| | | |
|--------------------------|----------------------------|----------|
| President's Council | Chairperson, Mary Miller | 61.00 |
| Reported | | |
| Busy-bee | Chairperson, Ollie Hogan | 175.00 |
| Reported | | |
| Willing-Workers | Chairperson, Addie Miller | \$275.00 |
| Reported | | |
| Educational Committee | Chairperson, Elvie Hill | 8.00 |
| Reported | | |
| Music Dept. | Chairperson, Onie Williams | 21.00 |
| Reported | | |
| Nation-Wide Fieldworkers | Chairperson, James Hollie | \$348.00 |
| Reported | | |

National Baptist Convention

Philadelphia, Pa.

| | |
|---|------------|
| Total Money Raised In Session | \$4,399.50 |
| To Parent-Body | 3,899.50 |
| Special Effort | 500.00 |
| State of Louisiana, Rev. C. L. Pennywell, President | 25.00 |

PROCEEDINGS OF FOURTEENTH
ANNUAL
NATIONAL BAPTIST NURSES CONVENTION
PHILADELPHIA, PA.
SEPTEMBER 9-14, 1975

Meeting called to order by president Ruby G. Rowe. Opening Song: "Leaning On The Everlasting Arms. Prayer by President Rowe.

The president asked our Advisor to please take charge of devotional period due to the absence of the devotional leader. Scripture reading from Psalms 27. The convention choir beautifully sang, "It Pays To Serve Jesus. Following with a B. selection, "Yield Not to Temptation."

After the devotional period the Advisor gave some beautiful and helpful remarks to the body. One thing he said that was very impressive, "If we don't enjoy being born, try being born again in Jesus Christ." He closed by saying, keep loving, keep smiling, and do our best that we may produce great things. In unison we repeated, Let the Words of My Mouth, etc.

President Rowe now presiding: Roll Call of Official Staff. Followed by all other heads. Business working period; Acquaintance period; Partial reports from each department.

Convention Flashes; From labor to lunch.

2:30 P.M. Reassemble

Called to order by President Rowe. Services turned over to the Memorial Committee; Selection; Memorial procession led by President Rowe; Song, "Pass Me Not O Gentle Saviour." Selection, choir, "In The Sweet By and By." President Rowe spoke in memory of our late Third Vice President, Mattie Lensey. The president also read the Resolution and asked that it be carried in our journal as a lasting token of our love to her, Mattie Lensey.

Rev. Dixon, our advisor, presented the speaker of the Memorial Services, the Rev. F. D. Johnson of Chicago Ill., who was our late sister's pastor.

Rev. Johnson came forth saying, In all thy ways acknowledge God. Rev. Johnson spoke on how very interested Sister Lensey was concerning not having a Nurses Organization in her home church. She

was the organizer of the one in her church. His stressing points were, Go Into The Vineyard and Work, Don't worry about the Pay of man. He closed by saying to the Nurses, Work on, Toil on, Pray on, and work until the day is done. Then He sang Sister Lensey's favorite song, "Use Me Lord In Thy Service."

What a wonderful fullment we felt, it seemed as tho Sister Lensey's spirit was there with us enjoying the same. Oh, what a special thought was brought to our minds as we thought of the times our Mother Lensey spoke to us as her children.

Conventional Flashes—Adjournment

Thursday P. M.

Call to order. Devotional Leader presiding. Song: "Lift Him Up." B. Selection: "When We All Get to Heaven." Scripture reading: Matthew 5:13-16; Prayer, followed by singing, "Blessed Assurance." Remarks by Sister Della Haley, who was presiding at this time.

The speaker was introduced by Rev. F. B. Ester. Song: "Must Jesus Bear the Cross Alone." The speaker Rev. S. Birdsong came forward. He chose for his subject the word "CARE". St. Mark 4:38. He stated the word CARE is a very important word. That if a person cares, they will do somethings about it. We just don't CARE like we used to, we have become careless. His message was wholesome and instructive for use in our lives. Solo. by Sister Joan Lewis, Brookshire, Texas

Conventional Flashes. Adjournment.

7:30 P.M. Reassemble

Call to order. Devotional Leader presiding. Song: "Leaning On the Everlasting Arms. Scripture Matthew 25:15; Prayer by the Rev. W. Hudson. Selection. When He Calls Me.

Sister Alberta Talbert, our Second Vice President, now presiding. She gave a few remarks, which were heart felt. She was not feeling too well, however she was at her post of duty. We pray her strength in the Lord.

Rev. Dixon presented the speaker of the hour. The Rev. Steve J. Griffin. A Dr. Watts Hymn was sung in the old fashion way. Amazing

Grace, by our director, Onie Williams. The speaker spoke from Paul's Letter to the Ephesians, chapter 2, verses 8-9. Paul was correcting the church for there were some things that were going on that should not have been existing. Stressing our Togetherness. This in our lives will keep us in love and a strong will to press forward to doing the right things. He reminded us that the Christian church consist of ONE LORD, ONE FAITH, ONE BAPTISM. He had us to thoroughly realize and understand that His Grace is sufficient. Rev. Griffin closed by singing, "Lord Remember Me."

Conventional Flashes—Adjournment

9:30 A.M. Friday-

Called to order by President Rowe. Songs: Selections A & B; Scripture Psalms 23; Prayer: Sister Margaret Chambers. Selection by choir.

Sister Helen B. Ussery, presiding. As this was the President's Hour, Sister Ussery presented the President, after which the director Sister Onie Williams, sang, "Well Done."

The President's message. The President was at her best as always. At the conclusion of the message, Sister Theresa Griffin was in charge. The President's Hour was closed with Sister Griffin singing, "If I Can Help Somebody."

The President thanked all for their love, kindness and gifts.

Then back to business period.

The business carried this recommended statement, that a third Vice President be deleted from the Nurses Corps, thusly it is written.

Be it stated as of this date 9/12/75 in Pheladelphia, Pa., that the Third Vice President of the National Baptist Convention Nurses Corps be deleted. It was moved by Sister Emma Jackson and seconded by Sister Annie B. Cheatum, motion carried.

Final reports were made by all departments. We have thoroughly enjoyed a spiritual and financial session.

As we take our leave to our different destinations, we pray God's loving care to all. Some of us may not meet together again on this earth, but we shall continue to work and pray that we meet in that celestial city and home everlasting where parting comes no more.

We pray for our beloved President that God will keep her in His care

and continue to inspire her for our growth. Let us remember the words of Rev. Griffin, TOGETHERNESS. For together we stand and divided we fall. I close my minutes by saying to you I give to you my best. Please overlook all my mistakes, for it was no intentionally. I love all of you and pray God's blessings upon all.

Yours in Christ our Saviour,
Sister Ernestine Simms, Executive Secretary

* * * * *

**PRESIDENT'S MESSAGE
FOURTEENTH ANNUAL SESSION
NATIONAL BAPTIST NURSES CORPS AUXILIARY
OF
NATIONAL BAPTIST CONVENTION OF AMERICA
SEPTEMBER 12, 1975**

To the Officers, Messengers, Co-workers, and visitors
Greetings: In the Name of Our Lord and Saviour Jesus Christ.

Again we are privileged to assemble in another Annual Session, for this we are grateful.

This has been a very unique year. There are wars that are not called wars, violence that is not called violence. There are break-ins and break-downs. There are shortages in the midst of plenty, and what is available is so high one can hardly afford to buy.

God is good, and His mercy has been with us this year. We have attended the two board Meetings of the National Baptist Convention of America, and the National Baptist Sunday School and Baptist Training Union Congress held in Oakland Calif. and Fort Worth, Texas and presently this Session now convening in Philadelphia, Pa.

May I give expressions of deep gratitude to people that helped, National Officers, Committee Chair-persons, workers, State Presidents, District Moderators, Auxiliary Presidents, Pastors, with special thanks to Host Pastor Rev. W. E. Cook and above all to God—Our Father, Jesus Christ, His Son Our Saviour for comforting and guidance.

We have accomplished much this year, new guilds in some states for

which we are grateful; yet, we have the greatest opportunity and challenge. With our units working together we have an outstanding privilege of helping to advance the Kingdom of Our God. If we put God first, make the cause of Jesus Christ primary, and allow the Holy Spirit to inspire, motivate and lead us, there is no limit to what we shall be able to do for Christ.

"Christ's Responsible Church In An Irresponsible World", is the theme selected for this Annual Session, was taken from the Book of Matthews 5:13-16; 25:35-36.

"Words of Christ" The Sermon on the Mount, Chapter 5-7, explains what true righteousness is, its cost, and its rewards. From this General Theme we choose for a Subject "Turn on a Light in the World."

True righteousness begins with the Beatitudes in these Jesus described the attitude and character of people who trust in God to make them righteous rather than trying to make themselves righteous. Next, Jesus described his followers as salt of the earth and the light of the world. As salt they are to prevent the world from rotting in sin. Matthew 5:13, quote, "You are the salt of the earth but if the salt has become tasteless, how will it be made salty again? It is good for nothing anymore, except to be thrown out and trampled under foot of men. A light, they are to lead men out of the darkness if sin. The 14th verse "You are the light of the world, A city set on a hill cannot be hidden, Of course, we are "SALT" and light only if Christ lives in us.

Jesus came to establish true righteousness, which comes about only when God is trusted. To trust God is to let him be our Lord, and when He has made us new within (by faith through Grace) our lives will show it, and turn on a light in the world. Verse 16, "Let your light shine before men in such a way that they may see your good works, and glorify your Father who is in heaven.

Jesus also would have us to know in this same chapter that it is not enough for the outward life to be regulated, the inner life must be free of hate, lust, lying, and deceit. Lights that fail; Matt. 25:8 states our lamps are gone out. Now Christian friends, there is a must to keep your light shining

Lamps must have oil (Spirit of God).
Lamps must be kept lit (Love and fellowship).
Lamps must be used (to show others the way).

Lamps must always be burning (for security).
Lamps fuel must be used (and refilled).

Nurses turn on a light in the world by Action—"steps; Never say, "Why doesn't somebody do something? You do it." Turn on one light, your light. Yours, with others, will change the world. Everyday affirm your faith in our world's future. Its greatest days are ahead. Realize the power of the dedicated one. You, one person are the guarantor of your eternal future.

The 25th Chapter of Matthew tells us about the parable of the talents and inheritance. May I say to you, use your God given talent, be faithful, keep oil in your vessel, let your light shine.

Sometimes the way gets hard, especially when you've labored long and hard, and it seems that the concern of those you labor with has gone out the window, but, you just hold the light. People may laugh at you, just hold the light. Some will lie on you but you just hold the light. There will be some dark days in your life, but you just hold the light. Into each life some rain must fall, storms may rise, winds may blow, but you just hold the light.

Remember Jesus came down, offered, hung, bled, and died, was buried, and on the third day He rose from the grave and gave us a light (of life). And I shall hold the light until all nations shall be gathered and He shall separate them. I want to hear him say, Come ye blessed of my Father, inherit the Kingdom prepared for you from the foundation of the world.

Eight Annual Message of
President Ruby Giles Rowe
September 12, 1975

RESOLUTION

Chicago, Illinois
April 6, 1975

Life's race well run, Life's work well done
Life's crown well won, And now she rest.

Whereas, Almighty God in His infinite wisdom has seen fit to call from our midst our beloved co-worker, Sister Mattie Linsey, a worker

who was crowned with noble deeds and a useful life, and attracted to herself many friends, because of her straight forwardness and willingness to serve humanity. She did not only have a personal interest in the Master's work, but supported it liberally with her means. We the National Baptist Nurses Corps of the National Baptist Convention of America feel that the uplifted Christian influence of her life will live forever.

Sister Lensey was a faithful, conscientious Charter member of this auxiliary, served as Vice President from the organizing until her expiration. She was so deeply interested in the welfare of the Nurses Corps; we the officers and members throughout the nation desire to place on record our love and esteem for her life and labor; and in view of her noble and sincere testimony which has been an example of Christian womanhood and devotion to the Kingdom's cause, we thank Our Heavenly Father for this life and for having the pleasure to work with this great woman. Her passing is a great loss to our force, we being deprived of her pious counsel, we shall always cherish her memory.

Resolved: That we extend our heartfelt sympathy to the Daughter, other relatives and friends. That we strive to emulate her admirable traits: That we deplore the loss, but bow our selves in humble submission to the will of our heavenly Father, and console ourselves by remembering that the sky remains parted and we can trace the passage and follow her within the gate. "Precious in the sight of the Lord is the death of His saints.

Resolved: That a copy of this sentiment be put in our minutes, a copy sent to the family, and a copy given to our papers.

Sister, thou art gone to rest,
We will not weep for thee;
For thou art now, where often while on earth
Thy spirit longed to be.

Sympathetically Submitted,

National Baptist Nurses Corps
National Baptist Convention of America
Ruby G. Rowe, President
Learline Haniton, Corresponding Secretary
Dr. J. C. Sams, President Ex-Officio

RESOLUTION

New Orleans, La.
December 20, 1975

To
Our late Sister and Vice President

Alberta Talbert

Whereas, it has pleased our Heavenly Father to translate from the labors of this life to the sweet rest and fellowship of the saints in heaven our dearly beloved sister in the Lord, Sister Alberta Talbert and whereas, we the members of the NATIONAL BAPTIST CONVENTION of AMERICA NURSES CORPS, desire to place on record our love and esteem for her life and labor; and in view of her noble and sincere testimony which has been an example of Christian womanhood and devotion to the Kingdom's cause, we thank the Heavenly Father for her, and feel that we should express our sympathy to her husband, daughter, mother, as well as other relatives and friends.

We Thank The Lord for the privilege of having known this fine spiritual personality, who was so interested in God's work, that she was in attendance at all of the sessions and performed all duties that was expected of her, and going beyond. She enjoyed to the fulness the privileges of its membership. She prayed faithfully for the organization and for her President, and gave her faithful support at all times.

From September 12 1969 when she was elected Second Vice President, then the general Nurses Corps Body, being helpful to one and all in every way she could. Taking on several obligations until last Tuesday when the Lord called her home. President Talbert never ceased to show an active interest in the program of this organization. She was ever willing to do her part and cheerfully assumed any responsibility which was hers.

Although she was willing to serve, Sister Talbert never sought a place of prominence. She did everything requested of her, as unto the Lord, but her spirit of genuine humility followed the example of her Lord.

making her willing to do the humblest tasks, as well as important ones, doing both well, yet not seeking recognition for the same.

President Talbert truly loved her Lord, serving in many Christian capacities other than the Nurses Corps, and it is small wonder that her unselfish and cooperative nature made for her many friends. It was a sense of shock and real loss that the news of her death came to the many friends and co-workers who had learned to love her in the Nurses Corps.

Be it therefore resolved, That though her presence will be greatly missed by her loved ones, and those to whom she had endeared herself in our organization, that they accept with Christian submission to God's will, His calling our beloved sister Talbert home. To her devoted husband, daughter, mother, other relatives and friends, we extend our heartfelt sympathy and commend them to the Divine Comforter who is able to sustain, encourage and strengthen all who call upon Him.

Resolve, further, that we ever cherish her memory and emulate her admirable traits, and look forward with joy to meeting her in the home which she knew for so many years was being prepared for her, in the Glory-land. Precious in the sight of the Lord is the death of His saints. For whether we live, we live unto the Lord; and whether we die, we die unto the Lord; whether we live therefore, or die; we are the Lord's.

Resolved: That a copy of these resolutions be sent to the family, a copy in our minutes, and a copy sent to the press.

Sorrowfully Submitted,
Sister Ruby G. Rowe, President
Sister Ernestine Simms, Executive Secretary

**THIRTY-FOURTH ANNUAL SESSION OF THE NATIONAL
BAPTIST BROTHERHOOD UNION AUXILIARY TO THE
NATIONAL BAPTIST CONVENTION OF AMERICA**

The minutes of the Thirty-fourth Annual Session of the National Baptist Brotherhood Union Auxiliary to the National Baptist Convention of America, which was held at the Ben Franklin Hotel, Chestnut at Ninth Street, Phila., Penna. Sept. 9-14, 1975. The Host Pastor, Rev. W. E. Clark, Enon Baptist Church, 19th and Green St., Philadelphia, Pennsylvania.



BRO. IRA L. Clark-President

**PROCEEDINGS
WEDNESDAY MORNING**

Sept. 10, 1975

7:45 Praise Service; Song: What A Fellowship; Prayer: Bro. Lonnie Graves; Song: Jesus Lifted Me, Sis. Mary Pennie, Pianist, Bro. Henry

Newton, Bro. Lawrence E. Long, Sis. Ruthie M. Walton; Scripture: Psalm 25:14 by President Clark, Bro. Clark gave brief remarks upon this portion of Scripture. Song: Pass Me Not.

8:10 President Council; The Devotional Topic was brought by Bro. James H. Davis; President Council of Houston, Texas. His subject: Learn Jesus Way of Doing Things—Scripture: Proverb 14:12; President Davis also discussed a Portion of the Policy of the Brotherhood Union.

8:20 Inspirational Song: Blessed Be The Name.

8:25 Symposium No. 1: What The Bible Says About Sanctification Bro. Willie J. Purnell of Calif. Presiding. 1. "We are Chosen Before the Foundation of the World" Eph. 1:4. Bro. James Brown—Lily Grove B.C., Houston, Texas. 2. "What Is the Meaning of Predestination" Eph. 1:5. Bro. A. C. Kelly, Lily Grove B.C., Houston, Texas. 4. "We are Freed from Sin" Rom. 6:1-2. Bro. Don R. Caraway, Lily Grove B.C., Houston, Texas. 4. "The Newness of Life" Rom. 6:4. Bro. Wendell Neal—Lily Grove B.C., Houston, Texas. Each Brother was given four minutes to discuss his topic. Song: I Will Trust in the Lord. President Clark called on the Devotional Committee to Conduct the Devotion. Bro. W. McChafin, Elis Silas of Illinois. Hymn: I Love the Lord; Prayer: Bro. Eli Silas; Song: I'm on the Battlefield for the Lord; Remarks by Rev. P. S. Wilkinson of San Antonio, Texas. President Clark called upon Bro. Leroy Sherman to read a letter to the Convention sent by Bro. Charles Ratliff, Corr. Secretary who was unable to attend this convention this year. Bro. E. W. Brooks also read a letter from Bro. Ratliff. Song: Oh! How I Love Jesus. President Clark presented Rev. Ronald Peters, son of 1st Vice President Charles L. Peters. Rev. Peters spoke briefly from the Book of Exodus. These were very inspiring words. Rev. Ronald Peters is Pastor of Martin Luther King Community Church, Springfield, Mass. Song: Tell Him What You Want.

9:55 A.M. Keynote Address, The Keynote speaker was Bro. E. W. Brooks, 2nd Vice President. Bro Brooks spoke from the Subject: The Task of The Church in the Disturbed Social Order. Scripture: Acts 1:8.

10:05 Bible Lesson: The Bible Lesson was brought by Bro. C. M. Timms, Lilly Grove B.C., Houston Texas. Bro. Timms spoke from

the subject: Total Commitment Scripture: Isaiah 1:1-4; John 17:17-19; II Chron. 7:14.

10:20 Song: Jesus Keep Me Near the Cross, At the Cross.

10:45 Parade of Baptist Men by States.

11:00 A.M. Executive Session.

12:00 Inspirational Singing: Blessed Assurance; Hymn: Amazing Grace

12:10 Introductory Sermon: The sermon was brought by the Rev. S. M. Wright of Dallas, Texas Pastor of the Peoples Baptist Church Dallas, Texas. Rev. Wright was presented by President Clark. Rev. Wright preached from the Subject: The Revelance of God to Me. This was a very challenging Message. Solo: Bro. T. C. Donaldson Houston, Texas. Precious Lord.

1:10 Dismissal

Wednesday Evening

Bro. Charles Peters, Presiding

2:30 P.M. Reassemble—R. B. McGlee, III., Samuel Ross, Troy L. McHaffey, Chicago, Ill. Devotion by: Bros. Solomon Renty and others; Song: Blessed be the Name; Scripture Reading: 133 Psalms by Bro. Solomon Renty; Song: Guide Me O' Thou Great Jehovah Prayer: Bro. Solomon Renty; Song: I Love the Lord; Inspirational Singing: Yield Not to Temptation; Duet by Sis. C. Diggs and Sis. C. Evans of Indiana.

2:55 A Poem was dedicated to President Clark and the National Baptist Brotherhood Union by Bro. Walter J. Barker of New Orleans, La. The Poem "God Then Us". 2nd Vice President E. W. Brooks presented our President Bro. Ira L. Clark for His Annual Message. Before the President's Message a special chorus of Men sang the song — Thru it All, led by Sis. Pennie.

3:10 President's Annual Message: President Clark first gave an account of his stewardship and then spoke from Isaiah 1:1 from the subject. The message was very challenging and inspiring. It was moved by Bro. E. R. Graves and second by Bro. W. McChafin offered an amendment to the motion that the rules would be suspended and the president would be elected to succeed himself. Motion and amendment carried and accepted. An offering was lifted for the President following the message. Song: There is a Fountain.

4:40 Sermon: The sermon was brought by Rev. A. L. Bowman, Pastor, Union Baptist Church, Denver, Colo. Rev. Bowman was presented by Bro. Alfred Davis, Dallas, Tex. Song: I'm on the Battlefield. President Clark announced that our meeting would be moved to the Parent Body to allow room for another meeting. A banquet was given in honor of Rev. E. S. Branch, Houston, Texas.

6:40 Song: What a Fellowship.

6:45 Bro. Homer Scott, Houston, Texas, brought a lesson from the subject: "Somebody Loves You".

7:00 Dismissal. There was no Night Service.

Thursday Morning

Sept. 11, 1975

7:50 Praise Service; Inspirational Singing: What a Fellowship, Pass Me Not, Blessed be the Name, Sis. Mary Pennie, Directing; Prayer: Bro. Thomas, Houston, Texas. Bro. E. W. Brooks, spoke for five minutes from Duet, 6:12-13. Song: Yield Not to Temptation.

8:15 Devotion by Bros. W. Chafin, Eli Silas, Robt. Hopkins. Song: I Heard the Voice: Prayer by: Bro. Robt. Hopkins, Houston, Texas; Song: Blessed Be the Name. President Council-Bro. James H. Davis, presiding. The Devotional Topic was brought by Bro. John Garrison, Chicago, Ill. Bro. Garrison spoke from I Cor. 4:1-4. Remarks and instructions by Bro. Clark.

8:40 Symposium No. 2: "The Power of the Holy Spirit Over the Flesh" Roman 8:5-13. 1. The power of the Holy Spirit Over the Flesh Bro. Curtis McCarty. 1a. They that are after the Spirit are Spiritual Roman 8:5 Bro. T. C. Donaldson, Houston, Texas. 2. Walking after the Spirit Is A Different Plane of Life Roman 8:10-Bro. Leslie Gayles-Evanston, Ill. 3. Living After the Flesh We Die-Roman 8:13-Bro. I. M. Jones-Florida. 4. The Carnal Mind is Enmity Against God Rom. 8:7. Symposium No. 3: "God's Children Are Joint Heirs With Christ" Rom. 8:17-24. 1. We Suffer With Him-Roman 8:17, Bro. Dave Chandler. 1b. We Suffer With Him-Bro. M. Rogers. 2. Our Suffering Are Not Worth to Be Compared With Our Glory-Rom. 8:18, Bro. Albert Branch, Chicago, Ill. 3. We Have the First Fruits of The Spirit, Rom. 8:23- Bro. Pearl Powell. 4. We are Saved By Hope-Rom. 8:24, Bro. Lanster Sherard. The Keynote Address was

brought by Bro. Wendell Neal, Houston, Texas. Bro. Neal spoke from the subject: Just a Touch.

9:50 Inspiration Song: Must Jesus Bear the Cross Alone. The sermon for the morning was preached by Rev. Robert L. Rowe, Pastor, Munger Avenue Baptist Church Dallas, Texas. Remarks by Pastor Daniels of Chicago, Ill.

10:50 Adjournment to Parent Body For President Annual Message.

Thursday Evening

4:00 Devotion by the Bros. W. Chafin, J. L. Hardman, Rufus Kidd, P. A. Powell. Song: At the Cross; Prayer: Bro. P. A. Powell. What would you have done if you were Joseph?—Bro. J. Bowie Dallas, Texas. The Bible Lesson was brought by Bro. I. McBride, Houston, Texas. Subject: We are chosen from the Foundation of the World—Eph. 4:15, John 3:16. Song: Give Me That Old Time Religion. Symposium No. 4: "The Results of Living After the Spirit". 1. It Brings Peace—Rom. 8:6—Bro. Roosevelt Woodfork. 2. It Brings Life—Rom. 8:6. Bro. Forestal Lawton. 3. Are you sure that you are indwelt with the Holy Spirit—Rom. 8:9—Bro. Harry Tilford. 4. The Holy Spirit Destroys the deeds of the Flesh—Rom. 8:13. Bro. William Thompson. Symposium No. 5—Continuation of Symposium No. 4. 1. He Makes Intercessions for Us—Rom. 8:26; Bro. Johnnie Jones, New Orleans, La. 2. A Christian's Suffering Works in the Future for Good—Rom. 8:28—Bros. Earl Jackson, New Orleans, La. and Paul Hunt, Houston, Texas.

5:10 Inspirational Singing: What A Friend We Have in Jesus. The sermon was brought by Rev. Harvey Leggit, Pastor, St. John Baptist Church, Ypsilanti, Mich. He preached from the subject: Serving God Joyfully, Scripture: Psalm 51:8-11. Executive Session.

6:00 P.M. Adjournment.

Thursday Night

7:30 Devotion by Bros. Albert Branch, Chicago, Ill. Robert Hopkins, Houston, Texas, Solomon Renty, Los Angeles, Calif., John Hicks, Mich. Song: Blessed Be the Name; Scripture: Psalm 123 by Bro.

Solomon Renty, Song: What A Fellowship; Inspirational Singing: Jesus Lifted Me. The Address for the evening was brought by Bro. H. P. Reed, Indiana. Bro. Reed spoke from the subject: A Mountain Top Vision and a Valley Responsibility, Matthew 17:1-19. Solo by Bro. T. C. Donaldson, Houston, Texas. The Lord will Make a Way. Bro. A. Pickney of Chicago, Ill., spoke "Salvation" Scripture Acts 4:12. Inspirational Singing: Just A Little Talk With Jesus.

8:20 The sermon for the night was brought by Rev. Samuel Hornsberry, Pastor, Greater Union Baptist Church, Tulsa, Okla. Rev. Hornsberry used as a subject: Awake and Look on the Field—Scriptures: Romans 13:11; John 4:35. A Special offering was lifted for Bros. Denkins, Frank Williams, and Eugene Giles—A Liberal offering was given. Remarks by Bro. E. W. Brooks.

9:15 Adjournment—Bless be the Tie. Dismissal Rev. Hornsberry.

Friday Morning

Sept. 12, 1975

7:45 Praise Service; Songs: What a Fellowship, Near the Cross, Blessed Be the Name Sis. Mary Pennie Pianist. Bro. Henry Newton, Directing. Prayer: Bro. E. Robey, Chicago, Ill. Song: Blessed Assurance. President Clark spoke from the 91st Psalms. Devotion by Bros. W. Chafin, Eli Silas, Robert Hopkins, Houston, Texas. Song: Father I Stretch My Hands to Thee; Prayer: Bro. Lee Baker, Chicago, Ill. Song: Blessed Be the Name. President Clark presented our Missionary from Jamaica, Rev. Morgan for Remarks. President Clark presented Rev. George Clark of Austin, Texas for remarks. Bro. Percy Means, Indiana, recognized the presence of Rev. J. T. Highbaugh, Moderator, Central District, Indianapolis, Indiana. Song: I Will Trust in the Lord.

8:55 Devotional Topic: The devotional topic was brought by Bro. Peter Woodfork, San Antonio, Tex. Bro. Woodfork used as a subject: Lay Involvement in Mission to go.

9:00 The Bible lesson was taught by Bro. Harvey Nelson, San Diego, Calif. Bro. Nelson used as reference scripture Rom. 10:1-2. Song: Jesus is on the Main Line. The Keynote address was brought by Bro. Willie Richardson, Dallas, Texas. He spoke from the subject: Stand up and Be A Man. Psalm 94:16. Duet. 31:6.

9:45 Symposium No. 6: "The Results of Being Carnally Minded". 1. Two Results of Being Carnally Minded. b. It is not subject to the law of God-Rom. 8:7-Bro. Lee Baker, Chicago, Ill. 2. Two Results of Being Spiritual Minded. A. "Knowing" Rom. 6:8-Bro. L. Evans, Ill. B. Freed from Sin-Rom. 6:7-Bro. T. Diggs.

Symposium No. 7 "The Holy Spirit Prepares Us For Our Future Destiny" Rom. 8:19-27. 1. We have the First Fruits of the Spirit Rom. 8:20-Bro. George Whittle. 2. We are Saved by Hope-Rom. 8:24 Bro. Alonzo McDowell.

Symposium No. 8 "What the Bible Says About Salvation". 1. The Bible is the Message of Jesus Christ-John 14:6-Bro. Raymond Wilson, A. L. Boykins. 2. The Bible is the Basis of Our Authority-Rom. 2:12, Bro. Howard Young. 3. The Doers of the Law Shall be Justified-Rom. 2:13. Bro. Alfred Allen, Dewitt Merrill. 4. Instant Salvation is Redemption from Sin-Acts 2:21. Bro. William Robinson. 5. Instantaneous Salvation is the New Birth-John 3:37. Bros. Audrey Harris, Maynard Harvey. 6. Whatever is not of Faith is Sin-Rom. 14:23. Bro. Julius Kelso, Bennie Morris. 7. Salvation Wholly and Exclusively of Grace-Eph. 2:8. Bro. Herman Taylor.

What is the Meaning of Leadership? A. It is knowledge of any kind or is it zeal? Rom. 10:2, Bro. Ira Toliver, E. Spiller, J. W. Sims. B. Leadership is Not Instability Eph. 4:14. Bro. L. V. Braxton, H. L. Newton. The keynote address was brought by Bro. Robert Carpenter. The sermon was brought by Rev. Nathaniel Howard, Michigan. Rev. Howard preached from the subject: The man at the pool meets the Master-Scripture John 5. Report of the Budget Committee-Bro. Waymon Smith, Chairman along with the committee members made their annual report. Adjournment.

Friday Night

Annual Brotherhood Banquet held at the Holiday Inn, 40th and Arch, Phila. Penn.

Saturday Morning Sept. 13, 1975

7:55 Praise Service; Songs: What a Fellowship, Pass me Not, I'm on the Battlefield; Prayer: Bro. Robert Gades, New Orleans, La. The

devotional topic was brought by President Clark Scripture Zechariah 3:1. Remarks by Bro. C. M. Timms Houston, Texas.

8:45 The Bible Lesson was taught by Bro. I. McBride, Houston, Texas. Bro. McBride taught from the subject; Spiritual Growth-Scripture Eph. 4:15. Remarks by Bro. E. R. Graves and Bro. Charles L. Peters. Expressions by Bros. W. Thompson, Houston, Texas, Johnnie Jones, New Orleans, La., Prince Parker, Houston, Texas, Frank W. Williams, New Orleans, La., Urie Pullum, Oakland, Calif., Robert Gates. New Orleans, La., Robert Hopkins, Houston, Texas, Henry Newton, Los Angeles, Calif., C. H. Cash, H. Sanford, Houston, Texas, C. J. Jones, Chicago, Ill. W. C. Obie.

9:45 Inspirational Singing. Song. Near the Cross; Remarks: 1st Vice President Bro. C. L. Peters, Bro. E. Jackson, La. Introduced the Rev. Louis Smith, La., Pastor of St. John Divine Bapt. Church, New Orleans, La. Scripture: John 12:14-15. Sermon: A Laymen's Call: Developing Interhuman Relations Between Man and His Fellowman; Remarks: 1st Vice President Bro. C. L. Peter; Inspirational Singing; Song: I Surrender All; Expressions: Bro. J. Garrison, Ill. Rev. Louis Smith presented members of St. John Divine Baptist Church New Orleans, La. Remarks by Rev. William Arnold of Cincinnati, Ohio, Member Golden Leaf Baptist Church. Final Remarks by President Clark. President Clark declared All Officers installed for the year 1975-76.

11 15 A.M. Dismissal-By President Clark

Ira L. Clark
President

Lester C. Hurks
Recording Secretary

MINUTES
OF THE
ANNUAL SESSION
OF THE
JUNIOR WOMEN'S MISSIONARY AUXILIARY
TO THE
NATIONAL BAPTIST CONVENTION OF AMERICA

held with the

Enon Missionary Baptist Church

Rev. W. E. Cook, Pastor

at the

Benjamin Franklin Hotel

in the

Valley Forge Room

Philadelphia, Pennsylvania

September 9-14, 1975

Dr. J. C. Sams, General President

Sis. Mary S. Kendall, Recording Secretary



SIS. BARBARA KIGHT
President

Wednesday Morning

With President Barbara W. Kight (Belle Glade, Florida) presiding, the atmosphere of National Junior Women's Auxiliary meeting for the 1975 session was appropriately set by our musician, Sis. Mamie Taylor (Washington), as the registration period began. Beautiful and soft music permeated the meeting room (The Valley Forge) as lovely young ladies congregated for a great time.

At 9:20, the session was called to order by President Kight, who offered us warm greetings. Her remarks reflected upon the Junior Women's success in their climb since the 1970 reorganization of our group.

The revival devotion, led by Sisters Henrietta Alexander (Florida), Doloris Wright (California) and Annette White (Texas), included Psalms 113 as the scripture. Praising the Lord was emphasized. "This Little Light of Mine" was sung by everyone and prayer was sufficiently rendered as "Hallelujah" was softly sung.

After this warm flow of inspiration from these ladies, Sis. Mary Huddleton (Texas) gave us the 'Thought for the Morning' entitled "Christian Obedience to the Lord." Titus 3:1 was used as the background scripture for this most beautiful subject. Advisor Catherine Birdsong (California) then came before us with greetings and words of inspiration. Sis. Mamie Taylor then sang "Remember Me."

President Kight then led in the introductions of "Who's Who?" which was cleverly done through a song that was written by our musician. For meditation, Sis. Ann Jones (California), our director of music, rendered to us a song from our music booklet (compiled by our musician) entitled "His Name Is Wonderful."

The Bible lesson was then done by Sis. Carlote Saylos (Missouri). John 5:1-8 was used as her reference for the subject: "Rise, Take Up Thy Bed and Walk." After this most dynamic presentation, Sisters Gwendolyn M. Mitchel and Lillie Madison (Florida) sang "I'm Standing on the Promises." Afterwards, Sis. Ann Jones sang a solo entitled, "He's Real." The California delegation then brought to us a musical testimony entitled, "I'll Go." The presentation included the songs "Hark, The Voice of Jesus," "Our Lord Is Speaking To You" and "I'll Go."

Workshop cluster sessions were then assembled into groups with as many ladies as possible participating in each. The following informative sessions were presented: 1. "Bible Study"—Basic Bible Studies (Text) by F. A. Schaeffer, led by Sis. J. Eleta Taylor (Florida); 2. "Teacher Training," led by First Vice President Otharyn Rand (Oregon); 3. "Worshipful Worship," led by Rev. George Baker (California); 4. "Advisors," led by Sis. Catherine Birdsong; 5. "Music," led by Sis. Mamie Taylor; 6. "Teaching Conversational Prayer," led by Sis. O. B. Williams (Oregon); and 7. "Arts and Crafts," led by Sis. Yvonne Johnson (Texas).

After forty-five minutes, reassembly was ordered as the music workshop ended with many songs of joy and inspiration. Announcements, remarks and dismissal then followed.

Wednesday Afternoon

First Vice President Otharyn Rand presided as the meditation period set the tempo for the President's Hour. Matthew 14:16 was used as the scripture. Prayer was offered and the congregation sang "Shine on Me." Sisters Ruth Hawthorne (Oklahoma), Ola West (Louisiana) and Estella Davis (Missouri) were the leaders of the period.

The well planned supplementary program of the President's Hour centered around the theme, "Hold High the Torch." It included moments of quietness; a grand processional; meditation; songs of praises; five ladies discussing the attributes of a christian who holds high the torch; and its apex, the President's First Annual Message. This dynamic and informative message was cleverly conveyed through use of the 137th Psalms. The subject of the message was "Without A Song."

The overflowing crowd in attendance to the 'hour' gave evidence that the junior women's fire for Jesus is now an everlasting torch for the entire nation. Remarks followed after the President was showered with many gifts of offering and love. Rev. Joseph Smith (the President's pastor) then gave remarks and the benediction.

Wednesday Evening

Second Vice President Joan Lewis (Texas) presided. Prayer for street

nmission, reassembly and reports from groups took place. "While I'm On My Mission Lord," was sung. A total of 212 tracks was reported to have been handed out.

With Vice President Rand presiding, evening services continued. Texas State Junior Women gave a presentation, "The Old Ship of Zion." It included the songs, "I Don't Worry About Tomorrow," "I Don't Want to Be Lost," and "On The Battlefield For My Lord." A representative of Philadelphia then gave us welcome. Sis. Mary S. Kendall (Florida) responded to the welcome.

The ministers of the evening then came to us with the sermon. Rev. E. L. White (Alabama), with Rev. J. E. Townsend (Alabama) alternation; preached from Ephesians 4:7-13 on the subject, "If You Haven't Been Touch; Don't Go." Prior to this message, one of his members sang a solo entitled, "He Touch Me." "What A Friend" was sung after the message and an offering was taken.

We then went into the first annual queen's contest with Chairman Peola Early (California) in charge. The program underway with remarks from Advisor Birdsong. Prayer for others was offered by Vice President Lewis. Sis. Mary S. Kendall brought the words of welcome. Meditation and a song was then given by Sisters O. Rand and Addy Ward (Washington) respectively. Sisters Armita Hardeman (Texas) and Mary Crockett (Texas) gave a solo and a reading respectively. Sis. A. Jones then sang "God Is Not Dead." The queen contestants then introduced themselves as representatives of states. They were Clara Shelling (California), Betty Hooper (Florida), Larnell Burkes (Indiana), Sandy Wilson (Texas) and Everdeen Brooks (Washington).

The winner (and queen for 1975-76) is Sis. Sandy Wilson (Texas). When she was crowned, Sis. Patricia Brown sang "Give Me My Flowers" as the queen took a stroll down the aisle and up again. Presentations, remarks and dismissal then closed this evening of our historical milestone.

Thursday Morning

Sunrise Service Shortly after 6:00 A.M., a songfeast marked the beginning of another first for the National Junior Women's Auxiliary. "Pass Me Not" and "I Need Thee" were sung. Sisters Yvonne Johnson and Vickie Smith (Louisiana) delivered the sermon, "The Work Of The

Holy Spirit In Mission." Acts 1:1-18 was used as his reference. Rev. Theodore Williams (Texas) served as the alternate. Sis. Mamie Taylor then sang "They That Wait." After these services, we had breakfast and reassembled into the workshop clusters again. We sang "Since Jesus Came Into My Heart." We reassembled and dismissed.

9:00—Devotion was led by Sisters Doris Moore (Florida) and Amita Hardeman. The 121 Psalm was read. "Won't It Be Grand" was sung and prayer was offered. The aim "A Call To Share The Life Of Christ"—was given by Sis. Christine Mosley (Colorado). A Bible lesson—"Salt and Light: Crying Days Will Be Over After 'While'" was given by Sis. Mary H. Miller (Florida). She used as her source of reference, Matthew 5:13-16. "This Is My Story" was then sung by the congregation.

Advisor Birdsong then brought us food for thought entitled, "Spiritual Vitamins." Sis. Emma Alexander (Texas) then sang "He Touched Me." All of the ladies then gathered to rehearse the songs that were to be sung during Dr. J. C. Sani's President's Hour. Dismissal then followed.

Thursday Afternoon

7:15 P.M.—With Vice President Joan Lewis and Sis. Henrietta Alexander presiding, the devotional period began. Sisters Estelle Davis (Kansas), Margaret Myers (Florida) and Mary S. Kendall led the services. John 17:1-5. "A Charge To Keep" and prayer were included. Everyone then sang "Where Could I Go?" and "I'm So Glad That Trouble Don't Last." The Kansas State Junior Women then presented a skit entitled, "A Concerned Neighbor." "This Is My Story" was sung after the skit.

"The Religion of the Black Slave Woman," written by our own Sister Carolyn E. Pierce (Louisiana) was presented. The skit caused everyone to show rejoicing of great fervor through shouts and tears. As everyone tried to regain composure, "What A Fellowship" was sung. We then prepared ourselves for the sermon (which had not yet had a chance to touch our hearts).

Before the sermon was delivered, a trio from Mississippi sang "The Lord Will Make A Way Somehow." Rev. C. E. Lewis (Mississippi) with Rev. J. C. Miller (California) alternating, preached from Acts 2:1 using

as his subject: "A Living Church—The Holy Spirit and The Church." "Something's Got A Hold On Me" was then sung. Offering was lifted while "I Learned How To Trust In Jesus Through It All" was sung. Comments, remarks and dismissal then followed.

Friday Morning

Sisters Verde Davis (Florida), Everdeen Brooks and Sandra Wilson led the devotional services. "I'm On The Battlefield" was sung; 105th Psalm was read and prayer was offered while everyone softly sang "Remember Me." "Just A Little Talk With Jesus" was then sung.

President Kight presided as Sis. Lillie Wilson (California) gave a presentation on the watch words—"Whatever He Wills, I Will." Sis. Joan Randall (Indiana) then gave an informative presentation on "Soulwinning." She gave these suggestions for everyone to consider. 1. Begin at Home; 2. Use Open-air Services; and 3. Don't Be Afraid To Go Into The Streets. She did an excellent job. Matthew 28:19 was used as her reference.

President Kight then introduced Dr. R. H. Wilson (Texas) to us. He came with an announcement from the Foreign Mission Board. He solicited our wholehearted support through prayers and financial efforts for the work of the foreign missionaries.

Then, "Down At The Cross" was sung before Sis. Virginia Shivers (Indiana) brought us the Bible lesson entitled, "Love In Action," which was prepared by Sis. Clementine Lee (Indiana) who could not attend the session. John 13:34-35 was used as the scriptural reference. "Hints For Missionaries" was then given by Sis. Joan Lewis. "This Little Light Of Mine" was sung by everyone. Third Vice President, Vivian Lee (California) then gave us a talk on being "Unequally yoked." Her prepared worksheet was very informative.

Minister Advisor, Dr. F. Benjamin Davis, then came to us with a message from the parent body. He termed them as the ABC'S for Junior Women. They were A-age; B-backing (Taking money out that we have not put in); and C-character and constitution.

Then, resource person, Sis. Pauline Hudson gave a presentation entitled, "Growing A Christian Personality." She used Numbers 22 and 23 as her source of reference. Rev. H. S. Covington (Florida) then gave

us inspirational words entitled, "The Work of the Holy Ghost In you." He then sang "All Of My Life." He also gave encouraging words to us. Remarks and dismissal followed.

Friday Afternoon

Our National Baptist Convention of America joined the Progressive Baptist Convention of America in Atlantic City, New Jersey for a historical joint session. President Kight represented us well and brought superb words in response to the welcome.

Friday Evening

President Kight presided. Devotional moments and music was rendered by the music department. Sis. Pat Miller (California) spoke on "God Reaches Out." "The Lord Lifted Me" and "Lift Him Up" were sung before the sermon was delivered. Rev. Davis (Washington) led the hymn, "Guide Me, O Thou Great Jehovah."

Rev. W. P. Johnson (Washington) preached from Matthew 17 on the subject, "From the Mountain Top With God to the Valley of Desperate Need." Rev. Terry Thomas (Washington) alternated and sang "This Is My Story." Offering, remarks and benediction followed.

Saturday Morning

The Saturday morning wrapup session of the Junior Women's Auxiliary began with Vice President Lee and Bible Teacher Miller leading the devotion. Psalm 51:1-7 was read, "O, How I Love Jesus" was sung and prayer was offered while everyone softly sang "Hallelujah." "I Will Trust In The Lord" was then sung.

President Kight presided. Sis. Doris Nicholson (Alabama) gave the thought for today and presentation entitled "Helpful Hints For Your Society." Sis. Mamie Taylor then sang a very distinguished arrangement of "Amazing Grace." Sis. Elowisa S. Holliday (Florida) then gave us some thoughts on "Showing Concern for the Unsaved." Rev. J. B. Adams (Florida) was then asked to come forward and give us a few words of comments. Comments were also given by Dea. Alexander,

Sunday School representative from Seattle, Washington, for his church's Junior Women's Missionary Society.

"I Gave My Life For Thee" was sung. Rev. W. E. Davenport (Washington) who gave support to the Junior Women throughout the entire week by his presence, then gave comments. Sis. Luvenia (Florida), one of President's Kight's friends from her hometown, then came forward and sang "You Brought Me From a Mighty Long Way."

A benevolent offering was then taken for Sis. Beverly Felder (Texas).

We then had our business session of which Dr. Davis presided. The following names were recommended by the nomination committee to serve as officers for the 1975-76 conventional year:

| | |
|---------------------------|-----------------------------|
| President | Sis. Barbara W. Kight (Fl) |
| First Vice President | Sis. Otharyn Rand (Or) |
| Second Vice President | Sis. Joan Lewis (Tx) |
| Third Vice President | Sis. Vivian Lee (Ca) |
| Recording Secretary | Sis. Mary S. Kendall (Fl) |
| Ass't Recording Secretary | Sis. Doris Nicholson (Al) |
| Corresponding Secretary | Sis. Vickie Smith (La) |
| Treasurer | Sis. Lucy E. Thomas (Or) |
| Financial Secretary | Sis. Carolyn E. Pierce (La) |
| Historian | Sis. Joan Randall (In) |

The following people were chosen appointed official by the president-elect to serve for the 1975-76 conventional year.

| | |
|----------------|-------------------------------|
| Reporter | Sis. Amy Jefferson (Ca) |
| Bible Teachers | Sis. Mary H. Miller (Fl) |
| | Sis. Charlotte Saylos (Mo) |
| Missionaries | Sis. Debra Tillman (Il) |
| | Sis. Elowisa S. Holliday (Fl) |
| | Sis. Brenda Nelson (Al) |
| | Sis. Carolyn Thomas (Tx) |
| | Sis. Larnell Burkes (In) |

| | |
|--------------------------------|-------------------------------|
| Director of Music | Sis. Ann Jones (Ca) |
| Musician | Sis. Mamie Taylor (Wa) |
| Foreign Mission Representative | Sis. Henrietta Alexander (Fl) |

Foreign Mission Co-Representative

Sis. Joan Lewis (Tx)

President Kight then presided as the financial report was made by the financial secretary, Sis. Carolyn E. Pierce. Closing remarks were given by Advisor Birdsong, Sis. O. B. Williams and President Kight.

Dr. Davis offered the closing prayer of our great and most successful historical session for 1975.

Sis. Mary S. Kendall
Recording Secretary
Sis. Barbara W. Kight
President

1975-76

OFFICIAL STAFF OF THE

USHERS AUXILIARY

OF THE

NATIONAL BAPTIST CONVENTION OF AMERICA



SIS. KATIE ALLEN-President

PRESIDENT:

Sister Katie Allen, 1806 Chestnut Avenue., Austin, Texas

FIRST VICE PRESIDENT:

Brother Charles Walker, Indianapolis, Indiana

SECOND VICE PRESIDENT:

Sister Helen Porter, 3332 Chestnut Street, Kansas City, Missouri

RECORDING SECRETARY:

Sister Dorothy Garrison, 1322 Annette Street, New Orleans, Louisiana

FIRST ASSISTANT RECORDING SECRETARY:

Sister Viola F. Johnson, 1358 Bridier Street, Jacksonville, Florida

SECOND ASSISTANT RECORDING SECRETARY:

Sister Frankie Carter, Austin, Texas

CORRESPONDING SECRETARY:

Sister Lucile Dobbins, Indianapolis, Indiana

TREASURER:

Brother Charles J. Williams, 929 King Drive, El Cerrito, California

CHAPLAIN

Ethel Willis, California

BIBLE INSTRUCTOR:

Rev. S. L. Davis, 1507 East 14th Street, Austin, Texas

HISTORIAN:

Sister Mary K. Heard, 4915 Campemella Drive, Jacksonville, Florida

USHER INSTRUCTOR:

Brother Nelson Rawland, California

PRESIDENT'S SECRETARY:

Sister Celeora McVade, Texas

FIELD WORKERS AND THEIR TERRITORIES**CALIFORNIA**

Carrie Denmings, Western Ridge., Joe Baker, Ethel Willis

NEW YORK

Vera Dorn, Robert Dorn, Lou Ray Barnes

MISSOURI

Helen Porter, Roxie Daniel

ILLINOIS

Beatrice Smith, Nancy Jordan

INDIANA

Kenneth Hyde, Mary C. Price, Susie Hicks

KANSAS

Ethel Daniel

BAPTIST CONVENTION OF AMERICA**NORTH CAROLINA**

Mary Weather

OKLAHOMA

Celie C. Garrett, Eva Lois Jones

KENTUCKY

Ethel Stoutmira

LOUISIANA

Bertha Hutcherson, Ethel Davis, Scelenia B. Cain

MICHIGAN

Willie M. Young, Minnie G. Riggins

TEXAS

Ruby Collins, Johnnie M. Sanders, Emmett Pruitt

FLORIDA

Leanna C. Johnson

1975

MID-WINTER BOARD ENROLLMENTS**OAKLAND, CALIFORNIA****STATE CONVENTIONS**

| | |
|---|----------|
| PROGRESSIVE STATE CONVENTION, (NEW YORK) | \$ 15.00 |
| MISSIONARY BAPTIST GENERAL, (TEXAS) | 15.00 |
| CALIFORNIA STATE CONVENTION, (CALIFORNIA) | 15.00 |
| EAST FLORIDA BAPTIST STATE, (FLORIDA) | 15.00 |
| INDIANA STATE CONVENTION, (INDIANA) | 25.00 |

ASSOCIATIONS (DISTRICT)

| | |
|-------------------------------------|----------|
| PROGRESSIVE, (WASHINGTON) | \$ 15.00 |
| EAST FLORIDA AND BETHANY, (FLORIDA) | 15.00 |
| LOUISIANA FREEDOMON, (LOUISIANA) | 25.00 |
| LONG ISLAND PROGRESSIVE, (NEW YORK) | 10.00 |

CHURCH ENROLLMENTS

TEXAS

| | |
|------------------|---------|
| GREATER NEW HOPE | \$ 5.00 |
| DAVID CHAPEL | 10.00 |
| EBENEZER | 10.00 |
| TOLIVER CHAPEL | 10.00 |
| RISING STAR | 10.00 |
| SWEET HOME | 10.00 |
| RISING STAR | 10.00 |
| MT. HOREB | 10.00 |
| MT. ZION | 10.00 |
| FREEDOM | 10.00 |
| GREATER MT. ZION | 10.00 |
| MT. CALVARY | 10.00 |
| ST. PAUL | 10.00 |
| GAY HILL | 10.00 |
| ST. EDWARDS | 10.00 |
| GREATER UNION | 10.00 |
| CORINTH | 10.00 |
| MT. PILGRIM | 10.00 |
| MT. PLEASANT | 10.00 |
| NINTHTEENTH ST. | 10.00 |

(FLORIDA)

| | |
|----------------|-------|
| FIRST NEW ZION | 10.00 |
| LITTLE ROCK | 10.00 |
| SECOND | 10.00 |
| SPRINGHILL | 10.00 |
| MT. NEBO | 10.00 |
| MACEDONIA | 10.00 |
| FRIENDLY WILL | 10.00 |
| MT. CALVARY | 10.00 |

(CALIFORNIA)

| | |
|---------------------|----------|
| GREATER OLIVET | \$ 10.00 |
| GREATER CORNERSTONE | 10.00 |
| COMMUNITY | 10.00 |
| MT. ZION | 10.00 |
| FOOTHILL | 10.00 |
| ISREAL | 10.00 |
| MACEDONIA | 10.00 |
| PROGRESSIVE | 10.00 |
| MACEDONIA | 10.00 |
| FIRST | 10.00 |
| STAR | 10.00 |
| CALVARY | 10.00 |

(NEW YORK)

| | |
|---------------|-------|
| NEW JERUSALEM | 10.00 |
| NEIGHBORHOOD | 5.00 |

(LOUISIANA)

| | |
|-------------|-------|
| SPRINGFIELD | 10.00 |
| LITTLE ZION | 10.00 |

(INDIANA)

| | |
|-------------|-------|
| MT. PISGAH | 10.00 |
| NEW LIBERTY | 10.00 |

(MISSOURI)

| | |
|--------------|-------|
| METROPOLITAN | 10.00 |
| ZION GROVE | 15.00 |

(DENVER)

| | |
|-------|-------|
| UNION | 10.00 |
|-------|-------|

(ILLINIOS)

| | |
|----------|-------|
| MT. ZION | 10.00 |
|----------|-------|

| PERSONAL ENROLLMENTS | | | |
|----------------------|---------|---------------------|---------|
| Bessie Brown | \$ 2.00 | Tommie Shanklin | 2.00 |
| Rosie L. Bunton | 2.00 | J. T. Scurry | 2.00 |
| Frankie A. Carter | 2.00 | Mattie Williams | 2.00 |
| Susie Hill | 2.00 | Dorothy Collier | 2.00 |
| Varonia Mackey | 2.00 | Mary A. Bowman | 2.00 |
| Ruby Collins | 2.00 | Sis. Hill | 2.00 |
| Cleo McVade | 2.00 | Olevia Smith | 2.00 |
| Willie M. Williams | 2.00 | Mercedes Noel | 2.00 |
| Bobbie Moore | 2.00 | Rita Hammond | 2.00 |
| Myrtle Roland | 2.00 | Aurthur Dales | 2.00 |
| Essie Allen | 1.00 | Annie Smallwood | 2.00 |
| R. C. Fowler | 1.00 | Louise Butler | 2.00 |
| Birdie Burditt | 1.00 | St. Clair Paul | 2.00 |
| A. Freeman | 1.00 | Johnnie Fain | 1.00 |
| T. Lewis | 1.00 | Mary K. Heard | 2.00 |
| Lula North | 1.00 | Viola F. Johnson | \$ 2.00 |
| Jim Richardson | 2.00 | LeAnna C. Johnson | 2.00 |
| Rosevelt Melton | 2.00 | C. Thorpe | 2.00 |
| Ina Joe Graham | 2.00 | Rev. R. M. Logan | 2.00 |
| Walter Shuler | 2.00 | L. R. Barnes | 2.00 |
| Lucille E. Harris | 2.00 | Sis. Graham | 2.00 |
| Badora Caldwell | 2.00 | Sis. Fains | 2.00 |
| Mary Lewis | 2.00 | Mary Franklin | 2.00 |
| Lillie Thomas | 1.00 | Mary McCoy | 2.00 |
| Rev. Bowie | 2.00 | Isiline Banks | 2.00 |
| Osie Guynn | \$ 2.00 | Belle Payne | 2.00 |
| Annie Moore | 2.00 | Mildred Winchester | 2.00 |
| Flora L. D. Young | 2.00 | Ellen Harper | 2.00 |
| Doris Sims | 2.00 | Virgie Hawkins | 2.00 |
| Bernice Stewart | 2.00 | Charles J. Williams | 2.00 |
| Earnest Lee | 2.00 | David Witt | 2.00 |
| Grace A. Howard | 2.00 | E. L. Collins | 4.00 |
| Rev. S. L. Davis | 2.00 | Lola Milligan | 2.00 |
| Aresia Sheppard | 2.00 | Leah O. Paige | 2.00 |
| S. V. Rollins | 2.00 | Luther Mark | 2.00 |
| | | Imogene Tillis | 2.00 |
| | | Nettie Kelly | 1.00 |

| | | | |
|--------------------|---------|--------------------|---------|
| Myrtle Brewer | 2.00 | Johnnie M. Sanders | 2.00 |
| Mattie Brown | 2.00 | Henry Sanders | 2.00 |
| Billie Jo Carter | 2.00 | Rev. Miller | 2.00 |
| Elijah Collins | \$ 2.00 | Willie L. Harold | 2.00 |
| Reaster Fisher | 2.00 | Joshu Wits | 2.00 |
| William Ford Sr. | 2.00 | Bro. Green | 5.00 |
| Vemelia Gregory | 2.00 | Alberts Ross | 2.00 |
| Billie Hardy | 2.00 | Mary Jane Edmonson | 2.00 |
| Bernice Jones | 2.00 | Lee Bell Cuberson | 2.00 |
| Roy Johnson | 2.00 | Sallie Pajoud | 2.00 |
| Annie Bell Lindsey | 2.00 | Salenia Cain | 2.00 |
| Clifford Martin | 2.00 | Dorothy Garrison | 2.00 |
| Pearlene Small | 2.00 | Ethel Mae Davis | 2.00 |
| Annie Smith | 2.00 | Bertha Hutchinson | 2.00 |
| Mamie Walton | 2.00 | C. H. Hunter | \$ 2.00 |
| Charles Smith | 2.00 | Frances Means | 2.00 |
| Willie Wilhite | 2.00 | Ruby Fleming | 2.00 |
| Naomi Woolridge | 2.00 | George Arnold | 2.00 |
| Belle Barefield | 2.00 | C. B. Edwards | 2.00 |
| Bennie Lee | 2.00 | Beulah Collier | 2.00 |
| Mary Bullard | 2.00 | Ellie Mae Marsh | 2.00 |
| Susie B. Hichs | 2.00 | Carrie Goodspeed | 1.00 |
| Elizabeth Simmons | 2.00 | Ray Goodspeed | 1.00 |
| Mary Lee | 2.00 | E. Walker | 2.00 |
| Elmira Hoosier | 2.00 | Dorothy Haggerty | 2.00 |
| Lucille Dobbins | 2.00 | Robert Dorn | 2.00 |
| Charles Walker | 10.00 | Sis. Robert Dorn | 2.00 |
| Clifton Russell | 2.00 | Don Collier | 2.00 |
| Leroy Ragland | 2.00 | Josephine Smith | 2.00 |
| Survestlene Tatum | 2.00 | Johnnie Battles | 2.00 |
| Mary Boone | 2.00 | J. C. Jones | 2.00 |
| Lizzie Bivens | 2.00 | Mercedes Parker | 2.00 |
| Rosa McNeil | 2.00 | Henry Walker | 2.00 |
| Helen Pryer | 2.00 | Louise Solomon | 2.00 |
| Mae Marion | 1.00 | Eddie Smith | 2.00 |
| Annie Bell Parker | 2.00 | Juanita Woods | 2.00 |
| George McCarty | 2.00 | Janette Booker | 2.00 |

| | | | |
|---------------------------|------|--------------|-----------|
| Patricia Castleberry | 2.00 | John Andrews | 2.00 |
| Catherine Jones | 2.00 | | |
| TOTAL RECEIPTS FROM DOARD | | | \$ 941.00 |

SUMMARY

| | |
|--------------------------------|-----------|
| TOTAL RECEIPTS | \$ 941.00 |
| TOTAL TO PARENT BODY | 100.00 |
| TOTAL RETAINED IN USHER'S AUX. | \$ 841.00 |
| USHERS EXPENDITURES | 841.00 |
| TOTAL BALANCE | \$ 000.00 |

1975 CHURCH ENROLLMENTS

CALIFORNIA

| | |
|---|----------|
| Freedom Baptist Church, Los Angeles | \$ 20.00 |
| Greater Faith, Stockton | 20.00 |
| Carver B. C., Los Angeles | 10.00 |
| Mt. Mariah B. C., Los Angeles | 15.00 |
| Star Bethel B. C., Oakland | 10.00 |
| Mt. Zion B. C., Oakland | 10.00 |
| Progressive B. C., Berkley | 10.00 |
| First Friendship Institutional, San Francisco | 10.00 |
| Isreal B. C., Los Angeles | 15.00 |
| Community B. C., Compton | 10.00 |
| New Hope B. C., Los Angeles | 25.00 |
| First Missionary B. C., Los Angeles | 10.00 |
| Emmanuel B. C., Los Angeles | 20.00 |
| Macedonia B. C., Richmond | 15.00 |
| Calvary B. C., San Diego | 25.00 |

COLORADO

| | |
|---------------------|----------|
| Union B. C., Denver | \$ 15.00 |
|---------------------|----------|

FLORIDA

| | |
|--------------------------------------|----------|
| Mt. Nebo B. C., Jacksonville | \$ 15.00 |
| Second B. C., Jacksonville | 50.00 |
| Mt. Calvary B. C., Jacksonville | 15.00 |
| St. John B. C., Orlando | 10.00 |
| First Missionary B. C., Winter Haven | 15.00 |

ILLINOIS

| | |
|---------------------------------|-------|
| Antioch B. C., Chicago | 15.00 |
| Ebenezer B. C., Chicago | 10.00 |
| Mt. Olive B. C., Chicago | 15.00 |
| Second Northside B. C., Decatur | 10.00 |

INDIANA

| | |
|--------------------------------------|-------|
| New Libert B. C., Indianapolis | 15.00 |
| New Bethel B. C., Indianapolis | 15.00 |
| Greater Second B. C., Marion | 10.00 |
| First B. C., Indianapolis | 10.00 |
| Greater St. Mark B. C., Indianapolis | 10.00 |
| Mt. Pisgah, Kokomo | 15.00 |

LOUISIANA

| | |
|---|----------|
| Pilgrim Progress, New Orleans | 10.00 |
| Old Zion B. C., New Orleans | 15.00 |
| Springfield B. C., Sheveport | 15.00 |
| Bassier B. C., Sheveport | 15.00 |
| Mt. Parson B. C., Sheveport | 15.00 |
| Greater King Solomon B. C., New Orleans | \$ 15.00 |
| Little Zion B. C., Marrero | 15.00 |
| Ebenezer Live Wire B. C., New Orleans | 15.00 |

MISSOURI

| | |
|---------------------------------|----------|
| St. Stevens B. C., Kansas City | \$ 25.00 |
| Zion Grove B. C., Kansas City | 25.00 |
| Metropolitan B. C., Kansas City | 10.00 |

MICHIGAN

| | |
|--------------------------------|-------|
| New St. Paul B. C., Detroit | 10.00 |
| Beulah B. C., Muskegon Heights | 10.00 |
| New Hope B. C., Grand Rapids | 10.00 |
| Greater St. Stevens, Detroit | 10.00 |

MISSISSIPPI

| | |
|----------------------------|-------|
| Friendship B. C., Columbia | 15.00 |
|----------------------------|-------|

NEW YORK

| | |
|-----------------------------------|----------|
| Green Pasture B. C., Bronx | \$ 10.00 |
| Gospel Hill B. C., Bronx | 15.00 |
| Hope B. C., Central Islip | 15.00 |
| Trinity B. C., Long Beach | 15.00 |
| New Jerusalem B. C., Brentwood | 15.00 |
| Christian Light B. C., Long Beach | 15.00 |

OREGON

| | |
|--------------------------------|-------|
| Vancouver Ave. B. C., Portland | 15.00 |
|--------------------------------|-------|

OKLAHOMA

| | |
|--------------------------------|-------|
| Fifth St. B. C., Oklahoma City | 15.00 |
|--------------------------------|-------|

TEXAS

| | |
|--------------------------------|----------|
| New Light B. C., San Antonio | \$ 25.00 |
| Ult Ave. B. C., Austin | 15.00 |
| Greater Mt. Zion B. C., Austin | 15.00 |
| Ebenezer B. C., Austin | 20.00 |
| Rising Star, Austin | 15.00 |
| Mt. Calvary B. C., Austin | 15.00 |
| David Chapel B. C., Austin | 15.00 |

| | |
|--------------------------------------|----------|
| St. Paul B. C., Austin | 15.00 |
| St. Edwards, Austin | 15.00 |
| New Light Ebenezer B. C., Austin | 15.00 |
| Peaceful St. James B. C., Austin | 15.00 |
| Mt. Sinai B. C., Austin | 15.00 |
| Mt. Zion B. C., Austin | 15.00 |
| Nineteenth St. B. C., Austin | 15.00 |
| New Providence B. C., Houston | 15.00 |
| Bethany, Houston | 10.00 |
| Greater Zion B. C., Houston | 35.00 |
| Greater Rising Star B. C., Beaumont | \$ 10.00 |
| Morning Star B. C., Grand Prairie | 10.00 |
| Sweet Home, Ft. Worth | 15.00 |
| Mt. Olive B. C., Ft. Worth | 10.00 |
| Nazareth B. C., Ft. Worth | 10.00 |
| New Rising Star B. C., Ft. Worth | 25.00 |
| Pleasant Mt. Gilead B. C., Ft. Worth | 15.00 |
| Mt. Carmel B. C., Ft. Worth | 15.00 |
| Worth Hill, Ft. Worth | 10.00 |
| Rising Star B. C., Ft. Worth | 25.00 |

TENNESSEE

| | |
|-------------------------------|-------|
| Ebenezer B. C., Nashville | 25.00 |
| New Hope B. C., Nashville | 10.00 |
| Watson Grove B. C., Nashville | 10.00 |
| St. John B. C., Nashville | 10.00 |

WASHINGTON

| | |
|-------------------------|-------|
| New Hope B. C., Seattle | 15.00 |
|-------------------------|-------|

1975 DISTRICT ENROLLMENTS

CALIFORNIA

| | |
|------------------------------|----------|
| Progressive Assn., San Diego | \$ 20.00 |
|------------------------------|----------|

| | |
|-------------------------------|-------|
| St. John Assn., Stockton | 25.00 |
| Pacific Assn., Los Angeles | 25.00 |
| Mt. Zion Assn., San Francisco | 25.00 |

FLORIDA

| | |
|-------------------------------|-------|
| District Ushers, Jacksonville | 25.00 |
|-------------------------------|-------|

INDIANA

| | |
|-------------------------------------|-------|
| Central Baptist Assn., Indianapolis | 25.00 |
| Northeastern Assn., Muncie | 25.00 |

LOUISIANA

| | |
|--|-------|
| La. Freedom Baptist General Assn., New Orleans | 25.00 |
|--|-------|

MISSOURI

| | |
|-----------------------------|-------|
| Sunshine Assn., Kansas City | 10.00 |
|-----------------------------|-------|

MICHIGAN

| | |
|--|-------|
| Eastern Progressive Assn., Detroit | 25.00 |
| Western District Assn., Muskegon Heights | 15.00 |

NEW YORK

| | |
|---|---------|
| Long Island Progressive Assn., Long Beach | \$25.00 |
|---|---------|

TEXAS

| | |
|--|-------|
| Mt. Zion Lively Hope Assn., Brookshire | 25.00 |
| St. John Regular Assn., Austin | 25.00 |
| American Eastern Assn., Hitchcock | 25.00 |
| City Baptist Ushers Union, Austin | 20.00 |

1975 STATE CONVENTIONS ENROLLMENTS

CALIFORNIA

| | |
|-----------------------------|---------|
| California State Convention | \$25.00 |
|-----------------------------|---------|

FLORIDA

| | |
|--------------------------------|-------|
| State Ushers' Conv. of Florida | 35.00 |
|--------------------------------|-------|

INDIANA

| | |
|-----------------------------|--------|
| Indiana State Ushers' Conv. | 100.00 |
|-----------------------------|--------|

LOUISIANA

| | |
|--|-------|
| Louisiana Missionary Baptist State Conv. | 25.00 |
|--|-------|

MICHIGAN

| | |
|------------------------------------|-------|
| General Baptist State Ushers Conv. | 35.00 |
|------------------------------------|-------|

MISSISSIPPI

| | |
|-------------------------------------|-------|
| South Mississippi Bapt. State Conv. | 35.00 |
|-------------------------------------|-------|

MISSOURI

| | |
|----------------------|-------|
| Missouri State Conv. | 35.00 |
|----------------------|-------|

TENNESSEE

| | |
|-----------------------------------|-------|
| Missionary Baptist Conv. Of Tenn. | 25.00 |
|-----------------------------------|-------|

1975 OFFICERS PERSONAL ENROLLMENTS

| | |
|-------------------|---------|
| Katie Allen | \$10.00 |
| Charles Walker | 10.00 |
| Helen Porter | 10.00 |
| Frankie A. Carter | 10.00 |
| Dorothy Garrison | 10.00 |
| Viola F. Johnson | 10.00 |
| Cleora McVade | 10.00 |

| | |
|-------------------|-------|
| Lucille Dobbins | 10.00 |
| Bertha Hutchinson | 10.00 |
| Rev. S. L. Davis | 10.00 |
| Nelson Rawland | 10.00 |
| Ruth R. Davis | 10.00 |
| Mary K. Heard | 10.00 |

1975 FIELD WORKERS ENROLLMENTS

| | |
|---------------------|--------|
| Gracie Allen Howard | \$5.00 |
| Scelenia Cain | 5.00 |
| Helen Pryer | 5.00 |
| McCarty | 5.00 |
| Susie Hicks | 5.00 |
| Lou Ray Barnes | 5.00 |
| Harlam Brooks | 5.00 |

COMMITTEE CHAIRMEN PERSONAL ENROLLMENTS

| | |
|----------------------|------|
| Annie Bell Parker | 5.00 |
| Elizabeth Simmons | 5.00 |
| Beulah Collier | 5.00 |
| Virgie Hawkins | 5.00 |
| William Spence | 5.00 |
| Willie Williams | 5.00 |
| Lee Belle Culbertson | 5.00 |
| Idella Brown | 5.00 |
| Myrtle Roland | 5.00 |

AUSTIN'S PERSONAL ENROLLMENTS

| | |
|------------------|--------|
| Mary Lewis | \$2.00 |
| Earnest Price | 2.00 |
| Vernice Kincheon | 2.00 |
| S. V. Rollins | 2.00 |
| Lee Jefferson | 2.00 |
| Henry Jackson | 2.00 |
| Arthur Burton | 2.00 |
| Guinn Lee | 2.00 |

PROCEEDINGS

USHER'S CONVENTION AUXILIARY

NATIONAL BAPTIST CONVENTION OF AMERICA

NINTH ANNUAL SESSION

September 10, 1975

THEME: "Christ's Responsible Church In An Irresponsible World" St. Matthew 5:13,16,25:35-36, Mich. 6:8

Meeting was called to order by President Allen. Devotion committee was appointed with Sister S. Johnson serving as chairman, song "What A Fellowship, prayer by Brother W. Scholer; song "Blessed Be The Name."

President Allen appointed a permanent committee, Sister Emma Harris, Texas Chairman, Bertha Hutchinson, Louisiana, Glory McDugar, L. C. Johnson, Fla., Louial Byrd, Ind. and Brother David Witt, Cal. Brother Walter Schuler was appointed to the financial committee. Convention program read by Sister D. Garrison, recording Secretary, La., moved by Brother Witt, seconded by Sister Sinker that program be received and complied with; motion carried. Roll call of officers 12 members present, 3 absent. Public relation committee was appointed by the President; Sister K. Heard as chairman. The theme was discussed by Sister Lucille Dobbins a job well done and enjoyed by all. Song service by the music committee, Sister Willie Williams, chairman; Sister Ruth R. Davis, Musician.

Usher's study course - Brother Nelson Rawland, Usher's Instructor, Calif. Question and answer period, demonstration on how to serve in the convention.

Recognition period and Get Acquainted: Sister Le Anna C. Johnson, Fla. Meditation hymn "I Need Thee Every Hour", Rev. Booker T. West, South Bend, Ind. presented Rev. L. W. Watkins, Pastor of Elm Grove B. C. Forthworth, Texas, Text: Matt.24:14 "When The Church Gets

Through," closed by singing solo "Precious Lord take my Hand, and "I Don't Know About Tomorrow," enjoyed by all; offering \$86.50; dismiss for lunch.

AFTERNOON SESSION

Devotion committee - Sister Lillie McCoy; song "This Little Light Of Mine" prayer by Sister McCoy. Inspiration of the Beatitudes Sisters Lee Belle Culberson and Lou Ray Barnes, narrators, Sister Lou Ray Barnes in charge, Sisters A. White, Orgen I. L. Banks, E. Davis, La. L. C. Johnson Fla. Forr of N. Y. they spoke from the 5th chapter of Matthew, solo Sister S. Johnson, Texas, Sister Lee Bell Culberson in charge. Sister A. Fitzgerald, Calif. and Sister Culberson closed out in high spirit song "This little Light of Mine." President Allen expressed her thanks to all for helping make the trip to Sweden, she wore the attire that is worn in Sweden. She was beautiful. Dr. P. S. Wilkinson visited with us he gave encouraging remarks saying he had organized the Ministers Conference 10 years ago and organized the Usher's Convention 9 years ago, saying how happy he was and bid us God's speed. We will honor Dr. Wilkinson at a banquet in 1976. Rev. Sanders, Texas, gave wholesome remarks and complemented President Allen for doing a fine job. Rev. Sanders is the Pastor of Sister Lue Belle Culberson. President Allen permanent organization, moved by Sister R. Sinkie. Sister Green and Brother Oval Williams, Texas that their report he received motion carried. The meeting was turned back to President Allen after a few remarks she turned the meeting over to 1st Vice President, Brother Charles Walker, he called for reports from the fieldworkers and committee.

| | |
|------------------------------------|----------|
| Brother Jim Richardson, Texas | \$100.00 |
| Sister Helen Prayer, Texas | \$100.00 |
| Brother Harlen Brook, Texas | \$100.00 |
| Sister Gracie Allen Howard, Texas | \$105.00 |
| Sister Lue Belle Coulberson, Texas | \$100.00 |
| Brother Emmitt Pruitt, Texas | \$100.00 |
| Sister Susie W. Hicks, Ind. | \$100.00 |
| Sister Bardo Caldwell, Texas | \$70.00 |

| | |
|----------------------------|------------|
| Sister Ruby Collins, Texas | \$100.00 |
| Study Course | \$65.00 |
| Churches enrolled, 86 | \$1,140.50 |
| Music | \$77.00 |
| Books | \$50.00 |
| Personal enrollment | \$529.50 |
| Get Acquainted | \$100.00 |
| States, 9 | \$350.00 |
| Art and Craft | 43.00 |
| District and Ass'n. | \$250.00 |

Meeting adjourned

WEDNESDAY NIGHT SESSION

The devotion was held, second Vice-President was in charge - opening song "Glory To His Name", scripture Psalm 23 was read by Missionary Bell Payne and prayer by Sister, President Porter had charge, she called for some one from Pennsylvania; they had charge of the welcome program. Sister Hazel Rodgers gave the welcome. Sister Ruby Jewel Dixon and Sister Odessa Hill gave the respond from Texas. The meeting was turned over to President Allen, she presented Rev. Lynnwood T. Dean of Bayside N. Y., he is to alternate. Rev. B. E. Love, Pastor of Israel Baptist church Inglewood, Calif. All sang "Pass Me Not O Gentle Savior", and "Jesus Getting Us Ready For That Great Day", Rev. Dean presented the speaker of the hour. Rev. B. E. Love he spoke from St. Luke chapter 19 a part of verses 4-6, verse 4, And he ran before and climbed up into a sycomore tree, verse 6, And he made haste and came down - subject: Up and Down A Tree; he preached a powerful sermon. The Spirit was in the building, song "Amazing Grace" the door of the church was opened, the offering was taken, President Walker gave some remarks on the sermon. Offering \$60.10, Rev. Love thanked the Convention for programming him, President thanked Rev. Love for a sermon that was power. The President made it know that Vice President Charles Walker and His wife was married twenty-five years today, they took up an offering for them to celebrate their "Silver Anniversary". Various Preacher gave some remarks, total offering for Sister Walker \$40.45. Sister Walker thanked all for what they did, total raised, \$3,928.75.

THURSDAY MORNING

Meeting called to order by second Vice-President, Sister Helen Porter. Devotion committee in charge—Sister S. Johnson in charge. Song "I Woke Up This Moring With My Mind On Jesus". Prayer by Brother Walter Scholbor, song "Guide Me O Thou Great Jehovah". Scripture 15th Chapter St. John verses 12-23. President appointed committee Sister Lorraine Biglow, Texas Chairmen Fieldworkers and Committee made the following report.

| | |
|-------------------------------|----------|
| Woodruff Bryant, Organ | \$45.00 |
| Lu Ray Barnes, N. Y. | \$115.00 |
| Willie Williams (Music) Texas | \$25.00 |
| Myrtle Roland, Texas (Books) | \$55.00 |
| Bardora Caldwell, Decoration | \$30.00 |

Meeting Adjourned

All ushers reported to the parent body for President Sam's Annual Message.

THURSDAY NIGHT

Queens on parade. The King and Queen were beautiful, they wore mantles made of red velvet trimmed in white. Queen Mary McCoy, N. Y. King Charles McDougald.

FRIDAY MORNING

Brother Charles Walker, 1st Vice-President presiding. Devotion period. Song: "Jesus Keep Me Near The Cross," scripture 5th Chapter Romans read by Sister Ethel Davis, La., prayer by Brother A. Nickols. Song: "Let Jesus Fix It For You." Financial report by Sister Lucille Dobbins moved by Sister Sinker second by Sister E. Davis that report be received and adopted—question was asked if Sister McVade was a secretary of the Convention, Brother Walker said "yes" is secretary to President Allen. No further question motion carried. The Correspondant Secretary made her report, motioned by Sister Young, seconded by Sister Johnson that her report be received and adopted motion carried. Brother Spense gave encouraging remarks to President Allen, he is her State President.

PROGRAM

CONGREGATIONAL SINGING
SCRIPTURE READING
SELECTION—CONVENTION CHORUS

She delivered the following address:

Ninth Annual Message
September 12th, 1975

Brother Vice-President to my Official Staff, Mistress of the Hour, Ministers, Ushers and kind Friends, one of the happiest moments of my life is now. When I take a look back from where we came nine years ago, I thank God how He has brought me over thorns, and up the rough side of the mountains, and I am able to deliver to you this morning, my ninth annual message; what a Mighty God I serve!

Brother Vice-President, my hat is off to all of you for sending me to "World Congress" that was held in Stockholm, Sweden, and while there toured the New England States. How beautiful it was in Norway, where we spent two days. Just to look at God's beautiful country; as I have told you all before, had it not been for all of you, I could not have gone. This was my third trip across the sea, to two Baptist World Congresses, and just to think you all were the cause of it, to you all I am grateful. The God I serve is an able God, a merciful God, a good God. When I look over the house to see how many of us were in the beginning of this Usher's convention, and now look at its growth in nine years, my heart leaps for joy. The story is yet to be told where it is going. But, don't think the devil likes growth or prosperity. I am here today to tell you if you don't do anything else, let God rule your life.

THE THEME:
"CHRIST'S RESPONSIBLE CHURCH
IN AN
IRRESPONSIBLE WORLD"

The word responsible means, involving obligations, or duties, expected or obliged to account for. Church when you are held

responsible for something, you are held liable to that thing. God's good church here in a no good world, irresponsible world. Irresponsible means not responsible, not accountable for actions. The world with no responsibility and God's church responsible for it. You look at this world, and see its condition, the worldly things, such a dope, murders, robbery, dancing to the rock and roll music, intoxication drinks, and we try to keep up with the things of this world. We have a tendency to forget about our church, but still the church is responsible. We need to wake up, shape up for God is good to us, we all could have been off the face of the earth, but He is responsible for us, read these scriptures after you return home - St. Matthew 5:13-16, St. Matthew 25:35-35, Micah 6:8 See if you can't love each other a little more than you do, the worldly people love each other, but we hate without a cause. First thing we do, when we get angry, angry in the church at someone we leave one God's church and go to another, you only carry the same hate to that church. Stay where you are and take it, God will fight you battle.

In Matthew 5:13-16 Ye are the salt of the earth: but if the salt have lost his savor, wherewith shall it be salted? It is thenceforth good for nothing, but to be cast out, and trodden under the foot of men. In the 14th verse, Ye are the light of the world. A city that is set on a hill cannot be hid. In the 16th verse, let your light shine, before men, that they may see your good works and glorify your Father which is in heaven. This is what it takes for this Usher's Convention to go on up. Let your little light shine, not by thinking you are putting out someone else's light. Your are only only hurting yourself. Trust in the Lord, He won't fail you. He is able. Matthew 25:35-36 For I was an hungred, and ye gave me meat, I was thirsty, and ye gave me drink, I was a stranger and you took me in, naked, and ye clothed me, I was sick, and ye visited me, I was in prison, and ye came unto me. Micah 6:8 later clause, the Lord requires to do justly and to have mercy, and to walk humbly with God. The most important thought I've had was that of my individual responsibility to God. No matter how lofty you are in your department, the lowest responsibility for what your assistance is doing your part. Ushers, let God rule your life. Let us keep this convention moving higher and higher. Let us love our sisters and brothers as God has loved us. I am glad today that I can say I love everybody; as for nine years I humbly submit myself and say today;

"Have thine own way, Lord, Have thine own way/
Thou art the potter, I am the clay. Mould me and
make me, after thy will, while I am waiting
yielded and still. Have thine own way, Lord/
Have thine own way/search me and try me, Master
today/whiter than snow, Lord, wash me just now
as in thy presence humbly I bow.

Thank You

Mrs. Katie Allen President
1806 Chestnut Avenue
Austin, Texas 78702
Phone No. area code 512 476-1835

"HONORING THE ESTEEM PRESIDENT"

Mt. Calvary B. C. Sister Birdie Burdett
Austin's City Baptist Ushers Brother Walter Schuler
St. John Regular Baptist Ass'n Brother Spence
Progressive District Ass'n., Los Angeles Sister Beatrice Gordon, Pres.

Sister M. L. Price came over to hear President Allen's message. President Allen expressed how happy she was to have Sister Price visit with us. President Allen gave thanks to God and to the Ushers Auxiliary for helping to send her across sea three times. Sister McVade pinned a beautiful orchid on President Allen from her daughter and nephew who could not be present. President Allen expressed her thanks to Sister Beatrice Gordon, they met in Sweden. Sister Gordon gave wholesome remarks, our love just bubbles over by national Ushers. Solo by Sister M. L. Price song "Nothing Until You've Know the Love of God. Sister Daisy Lowe gave wholesome remarks. President Allen congratulated Brother and Sister Charles Walker on their 25th Anniversary. Brother Roland expressed his thanks for the cooperation from the Ushers at the Parent Body, special thanks to Sister Ross. President Allen expressed her thanks to all the Ministers and friends that was in attendance for her message. Motion by Sister Garrison, second by Oveal Williams that

her beautiful message by received and adopted and become a part of the record; motion carried. Sister Beatrice Gordon gave wholesome remarks having met President Allen in Sweden. Offering \$72.54.

Brother Walker was presented a live token by Sister Carter, he expressed his thanks to all and presented his delegation from Ind., they were in large number. Solo Sister L. M. Roberts. "I am Going Through" Rev. I. Sullen presented Rev. M. C. Arnold, Pastor of Nineteenth Street Baptist Church, Moderator St. Joh Regular Baptist Ass'n., subject "The Church Obligation To the World," 5th chapter St. Matthew 5-13 verse, sermon was enjoyed by all. Benediction by Rev. Alcorn.

FRIDAY NIGHT

Meeting called to order by second Vice-President, Sister Helen Porter. Devotion Committee in charge, song Sister McCoy "Bye and Bye, prayer by Sister Low Ray Barnes, remarks Rev. S. D. Davis. Song service from choir Mt. Calvary B. C. Jacksonville, Fla. "Didn't It Rain, Lift Him Up. I Got Joy, God Never Fails, One More River To Cross, and Amazing Grace."

Rev. H. T. Rhim introduced the speaker, Rev. S. D. Davis, Pastor of Mt. Calvary B. C. Jacksonville, Fla. his text 6 chapter Revelation verse 17-subject: Who Will Be Able To Stand, he closed in high. Service was enjoyed by all. Songs by the choir, "I Love The Lord, and Just As I Am." Solo Brother Lomice Mackie "He Touched Me." Collection \$138.75.

Sister E. L. Collins, Supervisor of Junior Usher made her report the sum of \$175.00, report churches—105 reported —\$1,435.50 Music—\$107.00 Personal Enrollment—\$695.00 332 members.

Treasurer's Report:—\$4,494.35
205.09
138.75
1,000.00
\$5,838.19 Total

Historian Sister Heard made the following report:
Philadelphia, Pennsylvania
September 12, 1975

HISTORY OF THE NATIONAL BAPTIST CONVENTION OF AMERICA - USHER AUXILIARY

To the President, Sister Katie Allen, Rev. S. L. Davis, Our Bible Instructor and the Constituency of this great body, visitors and friends; Greetings in the name of our Lord and Savior Jesus Christ, who is the author and finisher of our faith.

In the year 1966, month of September in Kansas City, Mo. during the setting of the annual session of the National Baptist Convention of America, a committee from the Convention, namely, Dr. P. S. Wilkinson, Pastor of New Light Baptist Church San Antonio, Texas, Dr. M. L. Price, Houston, Texas and Rev. S. L. Davis, Austin, Texas met with a small group of people known as Ushers, for the purpose of planting another seed for the Convention, The name of this seed was the National Ushers' Auxiliary.

After a few introductory remarks, they planted the seed in the rich soil of Faith and instructed the group to cultivate it with Hope, Love and Trust so that when it reaches maturity it will form a tributary flowing with the results of its success back into the Convention. It must be fertilized daily with fervent prayers and watered with the Holy Spirit. With very close attention and cooperation, God will give the increase of growing numerically, financially and in fellowship and a closer togetherness in Christian Graces.

To be assured that the seed would not be unattended, before they left they organized the group to be responsible for the outcome. They were named as follows: Sister Katie Allen, Austin, Texas, President, Sister Annie B. Johnson, Louisville, Ky., 1st Vice-President, Sister Dorothy Garrison, Recording Secretary, New Orleans, La., Sister Viola F. Johnson, Jacksonville, Fla., Assistant Recording Secretary, Sister Louvenia Jefferson, 2nd Assistant Secretary, New Mexico, Sister Willie Mae Young, Kalamazoo, Mich., Corresponding Secretary, Brother Charles Williams, El Cerita, Cal. Treasurer, Sister Elma Horton, Seattle, Washington, Historian, Sister Ethel Wills, Pasadena, Calif., Religious Leader.

Under this fine group the seed began to grow immediately. Branches began to appear and each year they increased in sizes and length. You

can readily see the growth in numerical strength, a oneness in spirit, cooperation, gratitude, love and finance.

This growth has been working hard and untiringly for the benefit of all.

It was necessary to change some officers and add new ones in order to keep the tree pruned and growing into maturity.

It was only last year in Nashville, Tenn. our 8th Session, that they saw a new tender young bud appear in the form of Jr. Ushers Department. Under the supervision of this very fine leader, Sister E. L. Collins, from Austin, Texas, they made their presentation which was a duet by two (2) Sisters from N.Y. the Supervisor had made a presentation of a trophy to a group were praised highly for this beautiful rendition, and the President asked for other Junior Usher Boards.

Our tremendous success is attributed to our working, sharing and praying together, so much so, until we have been able to reach out and touch someone in Foreign lands.

The qualifications of a good usher representative to three (3) parables Jesus used in His sermon of the Mount, Namely "Salt of the Earth", "City on Hill, and Candle on a stand": 1st like salt—because you are in close contact with the individual; your speech should always be seasoned with grace; should add a tang of joy to the church goer instead of a tinge of drabness and you are rendering efficient service silently, inconspicuous and in a powerful and useful way. (2) like a City—because a good usher serves as a beacon light, a landmark to the church goer, and brings a sense of welcome repose in the first impression made by you. (3) like a Candle you can bring warmth, can lighten a conversation and bring an inner feeling of joy to the despondent person. Since we have brought out of darkness into the marvelous light, then we cannot help but to radiate this light and let it shine, not for ourselves, but for the kingdom of God. Since we are serving Jesus Christ, then we must do His work in the power of the Holy Spirit bringing glory to God in the Lord's House, on the Lord's Day.

Our present group consist of the following persons: Sister Katie Allen, Austin, Texas, President, Brother Charles Walker, Indianapolis, Ind. 1st Vice-President, Sister Helen Porter, Kansas City, Mo. 2nd

Vice-President, Sister Dorothy Garrison, Recording Secretary, New Orleans, La., Sister Viola F. Johnson, Jacksonville, Fla., Assistant Recording Secretary, Sister Lucille Dobbins, Financial Secretary, Sister Frankie Carter, Austin, Texas, Corresponding Secretary, Brother Charles Williams, El Cerita, Calif, Treasurer, Sister Mary K. Heard, Jacksonville, Fla. Historian; Sister Ethel Willis, Pasadena, Calif., Religious Leader, Sister Cleo McVay, Secretary to the President; Sister Ruth Davis, Austin, Texas, Musician, Brother Nelson Rowland, Ushers' Instructor; San Francisco, Calif., Rev. S. L. Davis, Austin Texas, Bible Instructor; Rev. Brandon McClellan, New Orleans, La., Assistant Bible Instructor and Sister Bertha Hutchinson, Chr. of Finance. In 1966 finance raised \$300.00 and 1974 above \$10,000.00. Thanks be to God for His unspeakable blessing.

Yours for Christian Service
Mary K Heard, Historian

MEETING PLACE SINCE 1966

1966 Kansas City, Mo.
1967 Indianapolis, Ind.
1968 San Antonio, Texas
1969 St. Petersburg, Fla.
1970 Shreveport, La.
1971 San Francisco, Calif.
1972 Dallas Texas
1973 Chicago, Ill.
1974 Nashville, Tenn.

Host Pastor
Rev. C. V. Jetter
Dr. P. S. Wilkerson
Rev. L. S. McCree
Rev. Edward Jones
Rev. G. L. Bedford
Dr. R. L. Wilson
Dr. Luke Mingo
Rev. Jerry Jenkins

Remarks from Sister Ruth Davis, remarks Rev. Palmer, closing remarks second Vice-President Sister Helen Porter saying Missouri will be Queen next year. Sister Lillie McCoy, New York reign as Queen for this year. King Brother Charles McDougald, New York.

QUEENS FOR 1976 Pageant
Sister Anna Hayes, Kentucky
Sister Lula P. Crumbley
Sister Mildred Gillon, Fla.

KING 1976
Brother Harlon Brooks, Texas
Brother Henry Sanders, Texas
Brother Charles Jordon, Ari.

God be with you, all joined hands. Dismiss Rev. Palmer.

Sister Katie Allen, President
Sister Dorothy Garrison, Secretary

**ROSTER
OF THE
NATIONAL BAPTIST YOUTH CONVENTION**

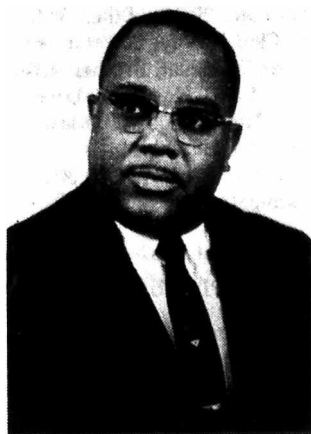

DR. B. W. NOBLE
Youth Advisor

PRESIDENT:

Charles Roaches
7964 Sunberg
Houston, Texas 77004

FIRST VICE-PRESIDENT:

Karl Miller
439 E. 81st St.
Chicago, Ill. 60619

SECOND VICE-PRESIDENT:

Quaford Coleman
4269 S. Figueroa St.
Los Angeles, Ca 90037

RECORDING SECRETARY:

Margaret Cason
1624 W. Holden Ave. No. 161
Orlando, Fl. 32809

ASSISTANT RECORDING**SECRETARY:**

Regina Petty
10241 S. Van Ness Ave.
Inglewood, Ca. 90303

CORRESPONDING SECRETARY:

Debbie Marcus
2107 20th Ave. South
Seattle, Wash. 98144

ASSISTANT CORRESPONDING**SECRETARY:**

Linda Chachere
507 Bank Drive
Galena Park, Tx. 77547

FINANCIAL SECRETARY:

Ernestine Crum
2951 Pinder Court
Orlando, Fl. 32805

**ASSISTANT FINANCIAL
SECRETARY**

Betty Hawkins
Louisiana

TREASURER:

Robert Mitchell
c/o General Bapt. Convention
126 - 15th Ave.
Seattle, Wash. 98122

HISTORIAN:

James Grubbs
4334 Garthwaite Avenue
Los Angeles, Ca. 90008

PIANIST:

Jerry Lott
6601 Pearl Street
Benton Harbor, MI. 49022

ORGANIST:

Wayne Stevens
1116 S. Bretherton
Muncie, Ind. 47302

ADVISOR:

Rev. B. W. Noble
636 N. 4th
Muskogee, OK 74401

MINUTES
Of The
NATIONAL BAPTIST YOUTH CONVENTION OF AMERICA

Rev. Charles Roaches, Youth President
Dr. J. C. Sams, General President
Rev. E. W. Noble, Advisor

Benjamin Franklin Hotel
Philadelphia, Penn.

September 9-14, 1975

WEDNESDAY, SEPTEMBER 10, 1975

Morning Session

Call to worship by Vice-President Karl Miller. Scriptural reading from Romans 8:34. Prayer was offered by Rev. C. Chandler.

The All States Choir under the direction of Sis. Rosetta Wright then rendered a selection "I'm on the Battlefield." The welcome was extended by a representative of the Enon Baptist Church of Philadelphia, Penn. The All States Choir rendered another selection "Glory, Glory! Hallelujah!" A moment of prayer was offered by Rev. J. S. Sutton, followed by a congregational song "At the Cross."

Our advisor, Rev. B. W. Noble, came forward and asked everyone to stand for a moment of silent prayer in memory of the late Rev. Earl Pleasant.

The speaker of the hour was Rev. Earl Pleasant, Jr. of Calif. Rev. Pleasant's text was taken from Matthew 11:2-5 and the subject of his sermon was "Before You Doubt Him . . . Check His Record."

Following the message, Bro. Robert Mitchell led the congregational hymn "Love Lifted Me." Rev. Smith of Texas extended the invitation to discipleship.

The session concluded with the offering and enrollment & registration and was adjourned at 1:30 p.m.

WEDNESDAY, SEPTEMBER 10, 1975

Afternoon Session

Following the devotion, Bro. Aubrey Avery spoke on the theme substituting for Bro. Gregory Kirksey who could not be present. Bro. Avery's subject was "Youth Bearing Light in an Irresponsible World of Darkness."

The speaker was followed by a congregational song "Jesus is on the Mainline."

Rev. Sutton came to the podium to preside over the introduction of the workshops.

Workshops

"Mission and Evangelism" - Rev. D. J. Sullen "Consecration, Dedication and Supervision"

"Youth Problems" - Rev. L. W. Smith "Therapeutic Abortion - Right or Wrong?"

"Church Administration" - Rev. B. W. Noble "New Techniques in Church Administration"

"Counselors" - Sis. Smith "Christian Leadership" (Text by Mary F. J. Preston)

"Doctrine" - Rev. J. S. Sutton "Baptist Beliefs and Practices."

Two Workshops are scheduled for tomorrow at 8:15 a.m. One is for Young Ministers and the other is dealing with Music.

Rev. Roaches came to the podium for the appointment of committees.

Recommendation Committee: Cornelius Chandler, Chr.; Robert Mitchell; Jenny Hatch; Vernon Coleman; Tandy Coggs; Jewell Smith; Gloria Cook; Tony Barrington; Sheryl Expose.

Permanent Organization Committee: Willie C. Barnes, Chr.; Patricia Lemons; Joseph Wilford; Tyrone Gordan; Debra Pritchett; Katie Cheek; Marsha Washington.

Rev. Noble appointed adult advisors for the committees. Sis. E. Johnson will be advising the Recommendation Committee

and Rev. Sullen will advise Permanent organization.

At 3:35 p.m. we broke up into workshop discussion groups. We reassembled at 4:30 p.m. to hear reports from each of the workshop groups.

THURSDAY, SEPTEMBER 11, 1975

Morning Session

The session opened with the Youth President presiding over devotion. Prayer was offered by Rev. Roaches. Congregational selection "I Will Trust In The Lord."

The Sponsor's Council presented the morning's program. The Council President, Sis. Lucy Richards, introduced Sis. T. E. Spiller, the 1st Vice-President, who acted as M.C. for the program. The program began with a congregational song "Oh, How I Love Jesus." Rev. Noble then came to the podium to present the speaker on the theme Rev. G. I. Bradley of Fla. Matthew 5:6 was the scripture reference used by Rev. Bradley. His subject was "A Dark Age Where Light is Needed." Sis. Alice Harris followed the speaker with a solo "I'm Happy with Jesus Alone."

The members of the Sponsor's Council next presented a skit "The Nine Keys to the Kingdom of Heaven" in honor of Mother Bailey.

Rev. Noble returned to the podium to present the speaker of the hour Rev. Andrew Darby of Louisiana. Rev. Darby's text was taken from II Timothy 1:5-10.

Following the sermon, we had the offering and benediction. The session adjourned at 10:25 a.m. so that we might hear President Sams' annual message.

THURSDAY, SEPTEMBER 11, 1975

Afternoon Session

The 2nd Vice-President Karl Miller Presided over this session which began at 5:00 p.m. Devotional service opened with the congregation singing "Glory to His Name." Prayer by Kevin Brown. Scripture reading

by Paula Nilson of Ill. Congregational hymn led by Joseph Wilford. Afterwhich "Pass Me Not" was sung by the congregation. Due to the lateness of the hour, our afternoon and evening workshops were combined.

We reassembled and joined in singing "If He Calls Me." Each workshop group then presented an evaluation. The all States Choir sang "Beams of Heaven."

Rev. Earl Pleasant, Jr. Presented the speaker of the evening Rev. Tyrone Gordan of Calif. Solo by Sis. Enez Pleasant of Calif. "The Lord is Speaking." Rev. Gordan's subject "Who is Jesus" taken from Matthew 16:13-15.

Rev. Michael Graves of Tenn. extended the invitation as the congregation sang "Just as I Am."

Offering.

President's Hour

The All States Choir rendered three selections "Bye and Bye," "Trouble in My Way," and "God Has Smiled on Me."

Our 2nd Vice-Pres. Karl Miller Presented our 1st Vice-Pres. Loon Motley who in turn presented our President Rev. Charles Roaches. Before Rev. Roaches came to us, Sis. Paula Williams of Ill. sang "Precious Lord." Pres. Roaches Delivered his annual address. His text was "Be sure You've Got Enough for Yourself." Highlights of address — Proper preparation prevents poor performance; If we are to be the lights of the world, we must draw enough oil to make the destination. Following his dynamic address, Rev. Roaches sang "There is Room at the Cross." Our president's address was accepted and adopted.

A partial report was submitted by the Financial Secretary Ernestine Crum. Amount - \$1,437.69. Subtotal - \$1,453.46.

Solo by Wade Stephens of Indiana "Amazing Grace." The speaker for the late evening service was introduced by Rev. Stephen Thurston of Ill. The speaker was Dr. W. M. Daniels of Ill. His subject was "Jesus is the Name." Acts 4:12.

Song - "The Name of Jesus is so Sweet."

Benediction.

FRIDAY, SEPTEMBER 12, 1975

Morning Session

Devotion began at 8:30 a.m. led by Indiana, Texas, Washington and California. Congregational song - "What a Fellowship." Scripture - Romans 12:1-5. Prayer was rendered by Bro. Robert Mitchell of Wash. Song - "Sweet Hour of Prayer." Prayer offered by Bro. Charles Richman of Indiana, followed by personal testimonies. Song - "Since Jesus Came into my Heart." Testimonial from Sis. Alexander of Florida, a member of the Sponsor's Council.

The All States Choir sang "I'm on the Battlefield for my Lord" and "Have a Little Talk with Jesus." Rev. Roaches introduced the speaker on the theme. All States Choir - "How I Got Over." Theme speaker - Sis. Karen Clemons of Louisiana.

Following the speaker, President Roaches conducted the Roll Call of Officers. He next asked for reports from our Boards. The following partial reports were given:

| | |
|-----------------------|---------|
| Education Board | \$20.00 |
| Foreign Mission Board | 23.00 |
| Home Mission Board | 33.35 |
| Evangelical Board | 55.00 |

Offering was lifted for the Boards.

All States Choir - "Hold to God's Unchanging Hand" and "Since I Laid My Burdens Down." President Roaches came to the podium with the following observations and proposals:

There is a gap in communication in the Youth Convention. He wants each Board to send quarterly reports to the recording secretary. He will be starting a monthly newsletter so that members of the Youth Convention might know of their brothers and sisters activities during the year. All information must be in by the 10th of each and should be sent to Rev. Charles Roaches 3318 N. McGregor No. 6 Houston, Tx. 77004.

Rev. Edward W. Hancock introduced the speaker of the hour Rev. C. W. Chandler of Indiana. Before Rev. Chandler came to us, Sis. Robbie Chandler rendered a solo "It's Going to Rain." Rev. Chandler's sermon topic was "Life in the Blood" Exodus 12:3-13. Rev. Chandler extended the invitation and the congregation joined him in singing "The Blood that Jesus Shed for Me."

Rev. Roaches next asked for a partial report from the financial committee. The report was submitted by the financial secretary Ernestine Crum. Rev. Chandler, pastor from the Mt. Olive B. C. of Indianapolis, Ind. then came forward for a few remarks.

All States Choir - "Jesus Lifted Me" and "I'm Glad." Congregational song - "I Need Thee Every Hour." Prayer by Rev. Sutton, Jr.

Rev. Roaches presented the next speaker Rev. Charles Bowie of Waco, Texas. Rev. Bowie's sermon topic was "He Went, He Wasted, He was in Want, He was Confined, He was Convicted, He Confessed." Luke 15:12-17.

Rev. Noble introduced Sis. Williams who will be conducting a workshop for young women age 24 who will be entering the Jr. Mission Auxiliary of the Convention.

Announcements. Benediction.

FRIDAY, SEPTEMBER 12, 1975

Afternoon Session

The session opened with a scripture reading and prayer. 1st Vice-President Leon Motley was the presiding officer. We first heard partial reports from the Boards. Bro. Joseph Wilford, chairman of the Evangelical Board reported \$50.00. The chairman of the Foreign Mission Board Bro. Willie C. Barnes reported \$27.94. The Education and Home Mission Board chairmen were not present to make reports.

Bro. Motley then introduced Sis. Earl Pleasant, the widow of our late advisor. Sis. Pleasant had brief remarks.

The report of the Permanent Organization Committee was as follows:

President
1st V. Pres.
2nd V. Pres.
Recording Sec'y
Assist. Rec. Sec'y
Corresponding Sec'y
Financial Sec'y
Assist. Financial Sec'y
Treasurer
Historian
Pianist
Board Chairmen
Foreign Mission
Home Mission
Evangelical
Education

Charles Roaches
Karl Miller
Quaford Coleman
Margaret Casor
Linda Chacher
Debra Marcus
Ernestine Crum
Betty Hawkins
Robert Mitchell
Joseph Wilford
Jerry Lott

Willie C. Barnes
Sharon Shannon
Joseph Wilford
Kenny Marshall

Wayne Stevens was nominated for organist by Rev. Sutton, Jr. He was elected unanimously. Bro. Joseph Wilford declined the office of Historian because he did not want to hold two offices. Bro. Wilford nominated Bro. James Grubbs for the office of Historian. Bro. Grubbs was elected unanimously. The officers were accepted by the convention.

Rev. Noble recommended that a person from every state be appointed to each of the Boards. He also encouraged the officers to "fill" their offices and not just "hold" them.

Sis. Lee read the list of officers elected for the Sponsors Council. They were accepted. Rev. Noble reminded the youth that they are to be in the Parent Body at 10:00 a. m. tomorrow. Congregational songs In The Cross and Pass Me Not.

Rev. Sutton introduced the speaker of the hour his son Rev. Sutton, Jr. Rev. Sutton's text was taken from Proverbs 16:25 and his sermon topic was "Don't Let the Green Grass Fool You."

Following Rev. Sutton's message, the youth joined in singing "The Lord is Speaking." Rev. Sutton extended the invitation.

Offering.
Benediction.

SATURDAY, SEPTEMBER 13, 1975

Morning Session

Devotion began at 9:15 a.m. with Karl Miller presiding. Scripture - Ecclesiastes, 3:1-8. Prayer by Karl Miller. Song - "Glory to His Name."

Rev. Noble came to the podium. He called for testimonials from the congregation. Song - "The Lord is Blessing Me." Prayer by Rev. Noble.

Rev. Noble then went over the order of the program which we are presenting to the Parent Body at 10:00 a.m. this morning. Rev. Noble next brought to the attention of the convention an error made by the Permanent Organization Committee when it presented its report on yesterday. The Assistant Corresponding Secretary was nominated for the office of Assistant Recording Secretary and the office of Assistant Corresponding Secretary was left vacant. Rev. Noble asked if there were any objections to the present Assistant Corresponding and Assistant Recording Secretary retaining their offices. There were none.

Mrs. Lee of Calif. turned over \$700.00 to the Youth Convention from the Sponsor's Council. She also presented Rev. Noble, Pres. Roaches, Vice - Presidents Motley and Miller, and Sis. Richards with tokens of appreciation.

Rev. Noble adjourned the session so that we might go before the Parent Body.

CHURCHES

New Hope Missionary Baptist Church, New Orleans, Louisiana,
Rev. P. Charles Blakes \$15.00
New Bethel Baptist Church, Indianapolis, Indiana
Rev. Benjamin Bavis 15.00

| | |
|--|-------|
| Greater King Solomon Baptist Church, New Orleans, La. | |
| Rev. James A. Williams | 15.00 |
| Mt. Calvary Baptist Church, Leeds, Alabama | |
| Rev. J. E. Townsend | 15.00 |
| Mt. Paran Baptist Church, Shreveport, La. | |
| Rev. C. L. Penneywell | 15.00 |
| New Mt. Pilgrim Baptist Church, Chicago, Illinois | |
| Rev. J. McCoy | 15.00 |
| Sardis Baptist Church, Cleveland, Ohio | |
| Rev. J. Solomon Sutton II | 15.00 |
| New Hope Baptist Church, Los Angeles, California | |
| Rev. Byrd | 5.00 |
| Israel Baptist Church, Los Angeles, California | |
| Rev. B. E. Love | 15.00 |
| El Bethel Baptist Church, San Francisco, California | |
| Rev. Richardson | 10.00 |
| New Providence Baptist Church, Houston, Texas | |
| Rev. R. J. Williams | 10.00 |
| Galilee Baptist Church, Nashville, Tennessee | |
| Rev. L. A. Britt | 15.00 |
| First House of Prayer Baptist Church, New Orleans, Louisiana | |
| Rev. L. Guilery | 15.00 |
| Progressive Baptist Church, Benton Harbor, Michigan | |
| Rev. D. E. Cook | 15.00 |
| Galilee Baptist Church, Detroit, Michigan | |
| Rev. J. B. Brently | 15.00 |
| Old Zion Baptist Church, New Orleans, Louisiana | |
| Rev. D. J. Sullen | 15.00 |
| Mercy Seat Baptist Church, Gulfport, Mississippi | |
| Rev. R. O. Taykirm | 15.00 |
| True Vine Baptist Church, New Orleans, Louisiana | |
| Rev. E. F. Lockley | 15.00 |
| New Salem Baptist Church, Birmingham, Alabama | |
| Rev. H. F. Freeman | 15.00 |
| Galatian Baptist Church, New Orleans, Louisiana | |
| Rev. E. Trufant | 15.00 |
| St. John Divine Missionary Baptist Church, New Orleans, La. | |

| | |
|--|-------|
| Rev. Smith | 15.00 |
| Hopewell Baptist Church, Birmingham, Alabama | |
| Rev. Brown | 15.00 |
| Mt. Pilgrim Missionary Baptist Church | |
| Houston, Texas | 25.00 |
| Progressive Missionary Baptist Church, Los Angeles, California | |
| Rev. T. W. Cogg | 15.00 |
| Antioch Missionary Baptist Church, Muskogee, Oklahoma | |
| Rev. B. W. Noble | 15.00 |
| Antioch Missionary Baptist Church, Muncie, Indiana | |
| Rev. I. P. Broadus | 15.00 |
| St. John Institutional Baptist Church, New Orleans, Louisiana | |
| Rev. W. E. Hausey | 15.00 |
| Pilgrim Progress Missionary Baptist Church, New Orleans, La. | |
| Rev. J. Francis, Jr. | 15.00 |
| Ebernezer Missionary Baptist Church, Nashville, Tennessee | |
| Rev. N. S. Jones | 25.00 |
| Watson Grove Baptist Church, Nashville, Tennessee | |
| Rev. C. W. Goodwin | 10.00 |
| Progressive New Hope Baptist Church, Houston, Texas | |
| Rev. N. S. Brown | 15.00 |
| Jefferson Street Baptist Church, Nashville, Tennessee | |
| Rev. Thomasd | 10.00 |
| First Baptist Church, West Nashville, Tennessee | |
| Rev. H. K. Smith | 10.00 |
| The Beulah Baptist Church, Muskegan, Michigan | |
| Rev. J. Black | 15.00 |
| Greater South Baptist Church, Springfield, Tennessee | |
| Rev. Crowder | 10.00 |
| Hopewell Monroe Baptist Church, Nashville, Tennessee | |
| Rev. Blake | 10.00 |
| St. John Baptist Church, Clarksville, Tennessee | |
| Rev. Julins | 10.00 |
| Olivet Baptist Church, Nashville, Tennessee | |
| Rev. Easley | 10.00 |
| New Testament Baptist Church, Memphis, Tennessee | |
| Rev. Fieasant | 10.00 |

| | |
|--|-------|
| Galilee Baptist Church, Nashville, Tennessee | |
| Rev. L. A. Britt | 10.00 |
| New Hope Baptist Church, Nashville, Tennessee | |
| Rev. J. C. Turner | 5.00 |
| Mt. Horeb Missionary Baptist Church, Houston, Texas | |
| Rev. Smith | 15.00 |
| Boiling Spring Baptist Church, Clarksville, Tennessee | |
| Rev. J. J. McKirly | 5.00 |
| Hopewell Baptist Church, Nashville, Tennessee | |
| Rev. Tom | 5.00 |
| Greater Salem Missionary Baptist Church, Louisville, Ky. | |
| Rev. T. B. Boyd, Jr. | 15.00 |
| Pilgrim Emanuel Baptist Church, Nashville, Tennessee | |
| Rev. M. L. Graves | 15.00 |
| The New Rising Star Baptist Church, | |
| Rev. Edwards, Jr. | 15.00 |
| Community Baptist Church, Compton, California | |
| Rev. E. Byrd | 10.00 |
| Christian Love Baptist Church, Chicago, Ill. | |
| Rev. T. B. Smith | 15.00 |
| St. John Baptist Church, Houston, Texas | |
| Rev. C. B. West | 45.00 |
| Bethlehem Baptist Church, Orlando, Florida | |
| Rev. D. L. Wilson | 15.00 |
| New Light Ebenezer Baptist Church, Houston, Texas | |
| Rev. J. A. Piper | 15.00 |
| Greater Mt. Zion Baptist Church, Austin, Texas | |
| Rev. N. W. Bacon | 20.00 |
| Zion Hill Baptist Church, Austin, Texas | |
| Rev. Bartee | 5.00 |
| Miracle Baptist Church, Plainview, New Jersey | |
| Rev. T. M. Terry | 15.00 |
| Mt. Sinai Baptist Church, Baltimore, Maryland | |
| Rev. W. Brown | 10.00 |
| Central District Baptist Church | |
| Indianapolis, Indiana | 25.00 |
| Faithful Few Baptist Church | |

| | |
|---|-------|
| Rev. E. J. Henry | 15.00 |
| Mt. Zion Missionary Baptist Church, | |
| Auburndale, Florida | 25.00 |
| Free Mission Baptist Church, New Orleans, Louisiana | |
| Rev. L. T. Armour | 15.00 |
| Zion Grove Baptist Church, Kansas City, Missouri | |
| Rev. A. C. Johnson | 15.00 |
| Fairview Baptist Church | 15.00 |
| Metropolitan Baptist Church, Chicago, Illinois | |
| Rev. T. Taylor | 15.00 |
| Penecostle Baptist Church, Houston, Texas | |
| Rev. W. H. Burns | 15.00 |
| Bethlehem Star Missionary Baptist Church, Chicago, Illinois | |
| Rev. C. Robinson | 15.00 |
| Morning Star Baptist Church, Chicago, Illinois | |
| Rev. L. Mingo | 15.00 |
| Antioch Missionary Baptist Church, Chicago, Illinois | |
| Rev. W. R. Daniels | 15.00 |
| Ebenezer Baptist Church, Chicago, Illinois | |
| Rev. F. K. Sims | 15.00 |
| New Covenant Baptist Church, Chicago, Illinois | |
| Rev. J. L. Thurston | 15.00 |
| New Mt. Sinai Baptist Church | |
| Rev. E. Seae | 15.00 |
| Friendship Baptist Church | |
| Rev. R. Daniels | 15.00 |
| St. Mark Baptist Church | |
| Rev. Edward Lewis | 15.00 |
| First Baptist Church, Okmulgee, Oklahoma | |
| Rev. P. W. Jackson | 15.00 |
| Greater St. Paul Baptist Church | |
| Rev. N. S. Sanders | 2.00 |
| Rev. Bowie, Jr. | 2.00 |
| Progressive Baptist Church | |
| Rev. W. E. McBurke | 5.00 |
| Galilee Baptist Church | |
| Rev. E. Edward Jones | 15.00 |

| | |
|--|-------|
| Rev. Davis | 10.00 |
| Antioch Baptist Church, | |
| Rev. L. Herman | 5.00 |
| Fourth Missionary Baptist Church | |
| Rev. Beach | 5.00 |
| Rising Star Baptist Church, Austin, Texas | |
| Rev. Thomas L. Sneed | 5.00 |
| Shiloh Baptist Church, Ft. Worth, Texas | |
| Rev. R. E. Chew | 15.00 |
| St. Stephen Baptist Church, Kansas City, Missouri | |
| Rev. John Williams | 15.00 |
| Mt. Pleasant Baptist Church, Houston, Texas | |
| Rev. M. Wade | 15.00 |
| Rev. Edward Stovall | 10.00 |
| Palestine Baptist Church, Victoria, Texas | |
| Rev. Z. Broadus | 15.00 |
| Toliver Chapel Baptist Church, Waco, Texas | |
| Rev. A. C. Bowie | 15.00 |
| Union Baptist Church | |
| Rev. A. L. Bowen | 15.00 |
| Fifth Street Baptist Church, Oklahoma City, Oklahoma | |
| Rev. L. L. Liggins | 10.00 |
| Philadelphia Baptist Church, Chicago, Illinois | |
| Rev. Lewis Nance | 15.00 |
| South Pleasant Hill Baptist Church | |
| Rev. A. Lewis | 15.00 |
| Union Baptist Church | |
| Rev. A. L. Bowman | 15.00 |
| Little Zion Baptist Church | |
| Rev. S. J. Giffin | 20.00 |
| Progressive Baptist Church, Orlando, Florida | |
| Rev. Edward Stovall | 10.00 |
| Shiloh Baptist Church, | |
| Rev. J. W. Turner | 15.00 |
| New Hope Baptist Church, | |
| Rev. J. W. Rivers | 15.00 |

| | |
|---|------------------|
| Second Baptist Church, Jacksonville, Florida | |
| Rev. J. C. Sims | 25.00 |
| First Baptist Church, Baylor, Alabama | |
| Rev. Clyde Bernly | 15.00 |
| Printiss First Baptist Church | |
| Rev. A. Lewis | 15.00 |
| Mt. Marine Baptist Church, | |
| Los Angeles, California | 15.00 |
| B. M. Baptist Church, Jacksonville, Florida | |
| Rev. T. Dimps | 15.00 |
| St. Luke Baptist Church, Crockett, Texas | |
| Rev. F. T. Groves | 15.00 |
| Rev. & Mrs. A. Lewis | |
| Lital, Mississippi | 10.00 |
| Indiana M. S. Church | Rev. F. B. Davis |
| St. John Institutional Baptist Church, New Orleans, La. | 10.00 |
| Rev. W. E. Hausey | 15.00 |
| New Bethel Baptist Church, G. F. | |
| Rev. T. B. Davis | 5.00 |
| St. Mary Missionary Baptist Church, Bradenton, Florida | |
| Rev. L. R. Towns | 15.00 |
| Antioch Baptist Church | |
| Rev. B. W. Noble, Muskogee, Okla. | 15.00 |
| Sardis Baptist Church | |
| Rev. J. S. Sult | 15.00 |
| Mt. Horeb Baptist Church, Houston, Texas | |
| Rev. S. H. Smith, Sr. | 5.00 |
| Galilee Missionary Baptist Church, Detroit, Michigan | |
| Rev. J. B. Brantley | 10.00 |
| Macedonia Baptist Church, Albion Michigan | |
| Rev. J. B. Davis | 10.00 |
| Union Baptist Church, Denver Colorado | |
| Rev. H. L. Bowman | 15.00 |
| Fifth Street Baptist Church, Oklahoma City, Okla. | |
| Rev. L. L. Liggins | 10.00 |
| Ebenezer Baptist Church, Nashville, Tennessee | |
| Rev. M. S. Jones | 25.00 |

| | |
|--|-------|
| Gethsemane Baptist Church Houston, Texas | |
| Rev. A. Wiggins | 15.00 |
| Metropolitan Baptist Church, Kansas City, Mo. | |
| Rev. W. S. Hartfield | 10.00 |
| Old Zion Baptist Church, New Orleans Louisiana | |
| Rev. D. J. Sullivan | 10.00 |
| Toliver Baptist Church, Waco, Texas | |
| Rev. A. Charles Bowie | 15.00 |
| Tulane Memorial Baptist Church, New Orleans, Louisiana | |
| Rev. K. A. Slogan | 15.00 |
| Greater Mt. Zion Baptist Church, Austin, Texas | |
| Rev. Bowen | 12.00 |
| Mt. Pilgrim Baptist Church | |
| Houston, Texas | 15.00 |

PERSONAL ENROLLMENT

| | | | |
|--------------------------|------|--------------------|------|
| Mrs. L. L. Richard | 5.00 | Mrs. L. Collins | 5.00 |
| Mrs. Hattie L. Alexander | 5.00 | Mrs. S. P. McElroy | 5.00 |
| Mrs. E. V. Hill | 5.00 | Mrs. Katie Strand | 5.00 |
| Mrs. T. E. Spiller | 5.00 | Rev. E. V. Hill | 5.00 |

BOARD

| | |
|--|---------|
| New Era Progressive State, Prichard, Al. | \$10.00 |
| Progressive District | 15.00 |
| B. W. Noble, Muskogee Youth | 15.00 |
| B. W. Noble, Muskogee City Wide Youth | 15.00 |
| Houston, Texas, City Wide Youth, Mrs. E. Spiller | 25.00 |

PERSONAL ENROLLMENT

| | | | |
|----------------------|------|-------------------|------|
| Frederick Benson | 5.00 | Linda Choclese | 5.00 |
| Mrs. Carry Taylor | 5.00 | Marcia Williams | 2.00 |
| Rev. Steven Thurston | 5.00 | Rev. Harrison | 5.00 |
| Ira Harper | 5.00 | Rev. E. L. Thomas | 3.00 |
| Ernestine Crowns | 5.00 | Taber B. C. | 5.00 |
| Eugene Porter | 5.00 | Jamie Williams | 5.00 |

| | | | |
|--------------------|------|--------------------|------|
| Leon Motley | 5.00 | Bernadette Brenemy | 2.00 |
| Regina Petty | 5.00 | Ron E. W. Hancock | 5.00 |
| Rev. Clyde Beverly | 5.00 | Rev. L. H. Dawson | 2.00 |
| Jerry Lott | 5.00 | Rev. Daily | 5.00 |
| Margaret Carson | 5.00 | | |

STATES

| | |
|--|-------|
| State of Indiana | 25.00 |
| State of Florida | 35.00 |
| State of Michigan | 35.00 |
| States: Washington D.C., Ida; Utah, R. L. Mitchell | 35.00 |
| State of Tennessee | 35.00 |
| State of Alabama | 25.00 |
| State of Illinois, Sheryl Shanon | 35.00 |
| State of Oklahoma, Mrs. McElroy | 15.00 |
| State of Mississippi, Rev. A. Lewis | 15.00 |
| State of California | 15.00 |
| State of Louisiana | 25.00 |
| State of Arizona, Dr. J. D. Thomas | 25.00 |

DISTRICTS

| | |
|--------------------------------------|---------|
| Eastern Progressive District | |
| Gloria Hooks, Detroit | \$20.00 |
| Springhill District | |
| Robert Beck, Miss. | 15.00 |
| Nashville City Miss. Association, | |
| Rev. Jones | 10.00 |
| New Hope District, Dwight Harpe, | |
| Lawton, Okla. | 15.00 |
| Shiloh District, | |
| Rev. E. H. Cotte, Texas | 25.00 |
| Northeastern District | |
| Lorna Jones, Indiana | 25.00 |
| Pacific Baptist Association District | |
| Los Angeles, Ca. | 25.00 |
| Freeman District Association | 35.00 |

| | |
|--|-------|
| Northward River District, Linda Simmons, Illinois | 25.00 |
| Village Spring Manual District Frank Williams, Alabama | 15.00 |
| St. John Regular Baptist Association, Rev. M. C. Arnold, Tex. | 25.00 |
| Salt River Valley District R. Hunter | 15.00 |
| Progressive Creek District Thomas Dooley, Oklahoma | 15.00 |
| Union Foreign District | 25.00 |

MISCELLANEOUS

| | |
|--|--------|
| Regional Conference | 331.00 |
| Home Mission, Mrs. Bernadette | 28.35 |
| Home Mission Board, Kathy Johnson | 5.00 |
| Evangelistic Board, Joseph Wilson | 50.00 |
| Mother Bailey Rose Festival, Sis. L. McElroy | 68.00 |
| Churches Donation from Parent Body, Sis. McElroy | 164.00 |

CHURCHES

| | |
|--|-------|
| Main Street Baptist Church Rev. Dezo McGill | 15.00 |
| New Hope Baptist Church, New Orleans, Louisiana Rev. F. H. Dunn | 15.00 |

CHURCH ENROLLMENT
1975 SESSION
NATIONAL BAPTIST CONVENTION OF AMERICA
PHILADELPHIA, PENNSYLVANIA

Dr. J. C. Sams, President
Dr. Rufus J. Daniels, Secretary

ALABAMA

| | |
|---|--------|
| New Era Progressive State Convention, Rev. J. E. Townsend, Birmingham, Alabama, Convention Expense | 300.00 |
| New Bethel District Association, Rev. W. B. Bradley, Birmingham, Alabama, Convention Expense | 50.00 |
| Mt. Zion Association Valley District Association, Rev. J. Whitstone, Alabama Convention Expense | 100.00 |
| Eastern Shore Progressive District Association, Rev. E. D. Womack, Alabama, Convention Expense | 50.00 |
| Progressive District Association, Rev. James R. Walker, Moderator, 201 Beach Avenue, Birmingham, Alabama Convention Expense | 50.00 |
| Mt. Carmel Missionary Baptist Church, Rev. Percy C. Lee, Pastor, 2219-21st St., S. W. Birmingham, Alabama, Convention Expense | 50.00 |
| Antioch Baptist Church, Rev. J. R. Walker, Pastor, 1220 Hubbel Street, Birmingham, Alabama, Convention Expense | 50.00 |
| Mt. Calvary Baptist Church, Rev. J. E. Townsend, Pastor, Birmingham, Alabama, Convention Expense | 100.00 |
| Macedonia Baptist Church, Rev. G. N. Battle, Overton, Alabama, Convention Expense | 50.00 |

| | |
|---|-------|
| St. John Baptist Church, Rev. M. Perry, Pastor, Powely, Alabama, | |
| Convention Expense | 50.00 |
| Mt. Pleasant Baptist Church, Rev. W. James, Pastor, Gilmore, Alabama, | |
| Convention Expense | 50.00 |
| First Baptist Church, Rev. Selma Brent, Pastor, Montevallo, Alabama, | |
| Convention Expense | 50.00 |
| Village Spring Association, Rev. H. F. Freeman, Alabama, | |
| Convention Expense | 50.00 |
| New Salem Baptist Church, Rev. H. F. Freeman, Pastor, Alabama, | |
| Convention Expense | 50.00 |
| Macedonia Baptist Church, Rev. E. L. White, Pastor, Alabama, | |
| Convention Expense | 50.00 |
| Greater Antioch Baptist Church, Rev. F. Walker, Alabama, | |
| Convention Expense | 50.00 |
| Greater New Antioch Baptist Church, Rev. W. C. Glass, Pastor, | |
| Alabama, | |
| Convention Expense | 50.00 |
| Oak Hurst Baptist Church, Rev. W. R. Harnes, Pastor, Alabama, | |
| Convention Expense | 50.00 |
| St. Andrew Baptist Church, Rev. D. P. Pugh, Pastor, Alabama, | |
| Convention Expense | 50.00 |
| Evergreen Missionary Baptist Church, Rev. C. Jackson, Pastor, | |
| Alabama, | |
| Convention Expense | 50.00 |
| Evergreen Baptist Church, Rev. Howard Taylor, Pastor, Alabama, | |
| Convention Expense | 50.00 |
| Tabernacle Baptist Church, Rev. W. J. Smith, Pastor, Alabama, | |
| Convention Expense | 50.00 |
| Mt. Calvary Baptist Church, Rev. P. D. Dixon, Pastor, Alabama, | |
| Convention Expense | 50.00 |
| New Bethel Baptist Church, Rev. J. Shield, Pastor, Alabama, | |
| Convention Expense | 50.00 |
| Mt. Lebanon Baptist Church, Rev. J. C. Cockrell, Pastor, | |
| Convention Expense | 50.00 |
| Zion Spring Baptist Church, Rev. C. Johnson, Pastor, Alabama, | |
| Convention Expense | 50.00 |
| New Antioch Baptist Church, Rev. J. E. Wheat, Pastor, Alabama, | |

| | |
|--|-------|
| Convention Expense | 50.00 |
| Ebenezer Baptist Church, Rev. E. D. Womack, Pastor, Alabama, | |
| Convention Expense | 50.00 |

ARIZONA

| | |
|--|--------|
| General Baptist State Convention of Arizona, Rev. C. N. Hall, | |
| President, 2524 W. Washington Street, Phoenix, Arizona, | |
| Convention Expense | 250.00 |
| Zion Rest District Association, Rev. L. J. Dunbar, Moderator, 2006 E. | |
| Broadway, Phoenix, Arizona, | |
| Convention Expense | 150.00 |
| Salt Rine Valley District Association, Rev. S. A. Dabner, Moderator, | |
| 1123 South Vine Street, Tucson, Arizona, | |
| Convention Expense | 50.00 |
| Friendship Baptist Church, Rev. E. L. Hicks, 933 Edison Avenue, | |
| Tucson, Arizona, | |
| Convention Expense | 100.00 |
| Mt. Calvary Baptist Church, Rev. C. N. Hall, Pastor, 1246 South 11th | |
| Avenue, Phoenix, Arizona, | |
| Convention Expense | 50.00 |
| Pilgrim Rest Baptist Church, Rev. Wesley Jones, Pastor, 1401 E. | |
| Madison Street, Phoenix, Arizona, | |
| Convention Expense | 50.00 |
| Greater Shiloh Baptist Church, Rev. S. T. Miller, Pastor, 901 W. | |
| Buckeye Road, Phoenix, Arizona, | |
| Convention Expense | 50.00 |
| North Center Street Church, Rev. R. J. N. Jones, Jr. Pastor, 537 North | |
| Center Street, Mesa, Arizona, | |
| Convention Expense | 50.00 |
| Greater Friendship Baptist Church, Rev. R. J. N. Jones, Sr., Pastor, | |
| 1901 East Jefferson Street, Phoenix, Arizona, | |
| Convention Expense | 50.00 |
| First Baptist Church, Rev. J. B. Cartwright, Pastor, P. O. Box 1120, | |
| Florence, Arizona, | |
| Convention Expense | 50.00 |

| | |
|--|-------|
| First Baptist Church, Rev. L. Johnson, Pastor, 420 W. Elm Street, Coolidge, Arizona, | |
| Convention Expense | 50.00 |
| Willow Grove Baptist Church, Rev. R. L. Johnson, Pastor, Phoenix, Arizona, | |
| Convention Expense | 50.00 |
| Second New Salem Baptist Church, Rev. J. H. Abraham, Pastor, 1850 E. Grant Street, Phoenix, Arizona, | |
| Convention Expense | 50.00 |
| Antioch Baptist Church, Rev. L. T. Smith, Pastor, 1002 E. Jefferson Street, Phoenix, Arizona, | |
| Convention Expense | 50.00 |

ARKANSAS

| | |
|---|--------|
| General State Convention of Arkansas, Rev. O. D. Woods, President, Little Rock, Arkansas, | |
| Convention Expense | 300.00 |
| Union District Association, Rev. P. Benson, Moderator, Little Rock, Arkansas | |
| Convention Expense | 50.00 |
| Christ Temple Missionary Baptist Church, Rev. O. V. Harrison, Pastor, 4523 W. 15th Street, Little Rock, Arkansas, | |
| Convention Expense | 100.00 |
| First Baptist Church, Rev. Odell Pemington, Pastor, Route 2, Box 107, Wrightsville, Arkansas, | |
| Convention Expense | 50.00 |
| First Baptist Church, Rev. Lawrance Washington, Pastor, 901 Calhoun Street, Little Rock, Arkansas, | |
| Convention Expense | 100.00 |
| Morning Star Baptist Church, Rev. L. Swain, Pastor, 2nd and Smothers Street, North Little Rock, Arkansas, | |
| Convention Expense | 100.00 |
| St. Luke Baptist Church, Rev. William Ross, Pastor, 3015 Cross Street, Little Rock, Arkansas, | |
| Convention Expense | 100.00 |

| | |
|--|--------|
| Shiloah Baptist Church, Rev. O. D. Woods, Pastor, 12th Street at Hanger Street, Little Rock, Arkansas, | |
| Convention Expense | 150.00 |

CALIFORNIA

| | |
|--|--------|
| California Baptist State Convention, Dr. S. M. Lockridge, President, 719 Crosby St. San Diego, California, | |
| Convention Expense | 100.00 |
| Union General Convention of California, Dr. R. T. Turner, Moderator, Los Angeles, California, | |
| Convention Expense | 100.00 |
| Progressive District Association, Dr. S. M. Lockridge, 719 Crosby St., San Diego, California | |
| Convention Expense | 50.00 |
| Pacific Baptist Association, Rev. R. W. McCraw, 1646 E. 47th St. Los Angeles, California, | |
| Convention Expense | 100.00 |
| Southern Missionary Baptist Educational Association, Rev. George Horn, Moderator, 346 E. 36th St. Los Angeles, California, | |
| Convention Expense | 50.00 |
| Liberty Hill Baptist Church, Rev. W. C. Ellis, Pastor, 997 University Avenue, Berkeley, California, | |
| Convention Expense | 50.00 |
| Morning Star Baptist Church, Rev. Lester L. Cannson, Pastor, 1136 34th Street, Oakland, California, | |
| Convention Expense | 50.00 |
| St. Augustus Baptist Church, Rev. R. Protheo, Pastor, 8619 Avalon Blvd., Los Angeles, California, | |
| Convention Expense | 20.00 |
| First Friendship Institutional Baptist Church, Rev. E. L. Evans, Pastor, 501 Steiner Street, San Francisco, California, | |
| Convention Expense | 50.00 |
| Mt. Zion Missionary Baptist Church, Dr. A. C. Dones, Pastor, 1203 Willow Street, Oakland, California, | |
| Convention Expense | 150.00 |

| | |
|---|--------|
| New Hope Baptist Church, Rev. Clyde Gaines, Pastor, 9807 E. Avenue, Palmdale, California, | |
| Convention Expense | 50.00 |
| Union Baptist Church, Rev. C. D. Fisher, Pastor, 441 Monrowsta Street, Monrovia, California, | |
| Convention Expense | 100.00 |
| Shiloh Missionary Baptist Church, Rev. W. P. Cooke, Pastor, 3565 9th Avenue, Sacramento, California, | |
| Convention Expense | 83.00 |
| Mt. Calvary Baptist Church, Rev. S. Walton, Pastor, 8015 Carlton Road, Sacramento, California, | |
| Convention Expense | 50.00 |
| New Jerusalem Baptist Church, Rev. F. Palmer, Pastor, 1501 Perate Street, Oakland, California, | |
| Convention Expense | 50.00 |
| Sweet Home Baptist Church, Rev. A. Williams, Pastor, 5114 E. 10th Street, Oakland, California, | |
| Convention Expense | 50.00 |
| Trinity Baptist Church, Rev. James Hunter, Pastor, 1607 8th Street, Oakland, California, | |
| Convention Expense | 50.00 |
| Ephesian Baptist Church, Rev. John W. Henry, Pastor, 1200 34th Street, Oakland, California, | |
| Convention Expense | 35.00 |
| Second Baptist Church, Rev. W. H. Randall, Pastor, 909 W. Harold Street, Visalia, California, | |
| Convention Expense | 35.00 |
| Mt. Sinai Baptist Church, Rev. H. Malone, Pastor, 1823 Turk Street, San Francisco, California, | |
| Convention Expense | 50.00 |
| Greater Ebenezer Missionary Baptist Church, Rev. A. W. Lott, Pastor, 5300 So. Denker Avenue, Los Angeles, California, | |
| Convention Expense | 100.00 |
| Solid Rock Missionary Baptist Church, Rev. E. L. Thomas, Pastor, 938 24th St., Oakland, California, | |
| Convention Expense | 50.00 |
| Solid Rock Baptist Church, Rev. Sidney Birdsong, Pastor, 8218 S. | |

| | |
|---|--------|
| Broadway, Los Angeles, California, | |
| Convention Expense | 50.00 |
| Greater Olivett Baptist Church, Rev. R. W. McCrow, Pastor, 1646 E. 47th Street, Los Angeles, California, | |
| Convention Expense | 50.00 |
| King Solomon Baptist Church, Rev. Authur Moore, Pastor, 4322 Grove Street, Oakland, California, | |
| Convention Expense | 50.00 |
| Israel Missionary Baptist Church, Rev. B. Edward Love, Pastor, 11134 Spinning Ave., Inglewood, California, | |
| Convention Expense | 50.00 |
| Calvary Baptist Church, Dr. S. M. Lockridge, Pastor, 719 Crosby St, San Diego, California 92113, | |
| Convention Expense | 100.00 |
| Prosperity Baptist Church, Rev. Blue, Pastor, 6006 South Main Street, Los Angeles, California, | |
| Convention Expense | 50.00 |
| Star Bethel Baptist Church, Rev. C. C. Claiborne, Pastor, 5800 St. Pablo, Oakland, California, | |
| Convention Expense | 100.00 |
| Macedonia Baptist Church, Rev. G. L. Bedford, Pastor, 2135 Sutter Street, San Francisco, California, | |
| Convention Expense | 200.00 |
| Olivet Baptist Church, Rev. L. S. Ruben, Pastor, 1667 Revere Street, San Francisco, California, | |
| Convention Expense | 50.00 |
| Evergreen Baptist Church, Rev. R. Johnson, Pastor, 6270 Third Street, San Francisco, California, | |
| Convention Expense | 75.00 |
| Mt. Zion Baptist Church, Rev. J. O. Stephen, Pastor, 304 Maple Street, La Quinta, California, | |
| Convention Expense | 50.00 |
| Emanuel Baptist Church, Rev. H. F. Dean, Pastor, 715 S. Windsor Avenue, Stockton, California, | |
| Convention Expense | 50.00 |
| Christ Temple Missionary Baptist Church, Rev. J. E. Pettaway, Pastor, 3030 25th Avenue, Sacramento, California, | |

| | |
|---|--------|
| Convention Expense | 50.00 |
| Progressive Association of Northern California, Rev. J. E. Pettaway, 3030 25th Avenue, Sacramento, California, | |
| Convention Expense | 50.00 |
| Mt. Tabor Missionary Baptist Church, Rev. J. T. Stewart, Pastor, 6614 Western Avenue, Los Angeles, California, | |
| Convention Expense | 250.00 |
| Abyssinian Baptist Church, Rev. T. J. Prince, Pastor, 528 33rd Avenue, Oakland, California, | |
| Convention Expense | 100.00 |
| Evening Star Missionary Baptist Church, Rev. W. M. Brent, Pastor, 211 West 59th St., Los Angeles, California, | |
| Convention Expense | 50.00 |
| Christian Home Baptist Church, Rev. H. Prisentine, Pastor, 26 W. Barrett Street, Richmond, California, | |
| Convention Expense | 50.00 |
| Harmony Baptist Church, Rev. I. H. Lewis, Pastor, 1916 Wooley St., California, | |
| Convention Expense | 50.00 |
| New Hope Baptist Church, Dr. B. O. Byrd, Pastor, 5200 S. Central Street, Los Angeles, California, | |
| Convention Expense | 500.00 |
| Greater Corner Stone Baptist Church, Rev. W. Hudson, Pastor, 5946 S. Figueroa, Los Angeles, California, | |
| Convention Expense | 50.00 |
| El Bethel Baptist Church, Rev. J. R. Richardson, Pastor, 1320 Golden Gate Ave., San Francisco, California, | |
| Convention Expense | 100.00 |
| Greater Temple of God Missionary Baptist Church, Rev. W. T. Sneed, Pastor, 1436 E. Firestone Blvd., Los Angeles, California, | |
| Convention Expense | 50.00 |
| Manchester Baptist Church, Rev. S. C. Miller, Pastor, 5315 8th Avenue, Los Angeles, California, | |
| Convention Expense | 50.00 |
| Foot Hill Baptist Church, Rev. W. A. Holly, Pastor, 1530 Foot Hill Blvd., Oakland, California, | |
| Convention Expense | 50.00 |

| | |
|---|--------|
| First Missionary Baptist Church, Rev. R. R. Williams, Pastor, 1300 E. 57th St., Los Angeles, California, | |
| Convention Expense | 50.00 |
| New Hope Baptist Church, Dr. A. Paul Jones, Pastor, 3700 32nd St., Sacramento, California, | |
| Convention Expense | 50.00 |
| Macedonia Baptist Church, Rev. G. G. Griffin, Pastor, 1741 3rd St., Sacramento, California, | |
| Convention Expense | 50.00 |
| Bible Fellowship Baptist Church, Rev. A. Q. West, Pastor, 8606 Plymouth St., Oakland, California, | |
| Convention Expense | 50.00 |
| North Oakland Baptist Church, Rev. C. B. Murray, Pastor, 1060 32nd St., Oakland, California, 94608, | |
| Convention Expense | 60.00 |
| Mt. Zion Baptist Church, Rev. Marshall Polk, Pastor, 1671 Ellis Street, San Francisco, California, | |
| Convention Expense | 50.00 |
| Mt. Moriah Baptist Church, Rev. Melvin Wade, Pastor, 4269 S. Figueroa St., Los Angeles, California, | |
| Convention Expense | 50.00 |
| Evergreen Baptist Church, Rev. J. L. Richard, Pastor, 408 W. MacArthur Blvd., Oakland, California, | |
| Convention Expense | 100.00 |
| Mt. Olive Baptist Church, Rev. H. W. White, Pastor, San Francisco, California | |
| Convention Expense | 50.00 |
| St. John Missionary Baptist Church, Rev. Tyree Toliver, Pastor, 311 Madison Ave., Bakersfield, California, | |
| Convention Expense | 50.00 |
| Mt. Erie Baptist Church, Rev. W. Wells, Pastor, 511 S. 47th St., San Diego, California, | |
| Convention Expense | 50.00 |
| Progressive Baptist Church, Rev. Edward Stovall, Pastor, 3301 King Street, Berkeley, California, | |
| Convention Expense | 50.00 |

| | |
|--|-------|
| Second Baptist Church, Rev. Charles Larkauth, Pastor, 828 S. "A" St., Madera, California, | |
| Convention | 50.00 |
| Community Baptist Church, Rev. E. Boyd Esters, Pastor, 1155 E. 148th St., Los Angeles, California, | |
| Convention Expense | 50.00 |
| Pleasant View Baptist Church, Dr. D. J. McDowell, Pastor, 706 S. Haley, Bakersfield, California, | |
| Convention Expense | 50.00 |
| Second Union Baptist Church, Rev. W. T. Adams, Pastor, 749 Page Street, San Francisco, California, | |
| Convention Expense | 50.00 |
| Freedom Missionary Baptist Church, Rev. George Baker, Pastor, 1187 E. 40th Place, Los Angeles, California, | |
| Convention Expense | 25.00 |
| Greater Faith Baptist Church, Rev. M. L. Paskell, Pastor, 345 West Worth Street, Stockton, California, | |
| Convention Expense | 35.00 |
| Judea Baptist Church, Rev. W. C. Tyler, Pastor, 1415 E. 99th St., Los Angeles, California, | |
| Convention Expense | 20.00 |
| Macedonia Baptist Church, Dr. G. C. Wilson, Pastor, 710 S. Hamilton, Pomona, California, | |
| Convention Expense | 35.00 |
| Zion Chapel First Baptist Church, Dr. Ghorah Gi Degedokingseiz, Los Angeles, California, | |
| Convention Expense | 25.00 |
| Holy Cross Missionary Baptist Church, Rev. Mac Hollis, Pastor, Oakland, California, | |
| Convention Expense | 30.00 |

COLORADO

| | |
|---|-------|
| Mt. Zion Baptist Church, No. 1, 304 Maple St., LaJunta, Colorado | |
| Convention Expense | 50.00 |
| General Missionary State Convention, Rev. J. O. Stephen, President, Denver, Colorado, | |

| | |
|--|--------|
| Convention Expense | 100.00 |
| Independent General Missionary Baptist Association, Rev. O. S. Foster, Moderator, 2957 Lafayette Street, Denver, Colorado, | |
| Convention Expense | 50.00 |
| Little Rock Baptist Church, Rev. O. D. Foster, Pastor, 3206 Gilpin Street, Denver, Colorado, | |
| Convention Expense | 50.00 |
| Union Baptist Church, Rev. A. L. Bowman, Pastor, 3200 Dahlia Street, Denver, Colorado, | |
| Convention Expense | 100.00 |
| St. Stephens Baptist Church, Rev. Fred Hopson, Pastor, 3125 Humbolt Street, Denver, Colorado, | |
| Convention Expense | 50.00 |
| Friendship Baptist Church, Colorado Springs, Colorado, | |
| Convention Expense | 50.00 |

GENERAL MISSIONARY BAPTIST CONVENTION

STATE OF COLORADO

Rev. J. O. Stephen, President

2925 E. Colfax

Suite 103

Denver, Colorado 80206

Chicago, Illinois, 1973 Convention

| | |
|---------------------------------------|----------|
| General Missionary Baptist Convention | |
| State of Colorado, Enrollment | \$100.00 |

Churches Enrollment as Follows, Five Churches Reporting:

| | |
|--------------------------------|-------|
| Mt. Zion Baptist Church | 35.00 |
| Rev. J. O. Stephen, Pastor | |
| 304 Maple Street | |
| LaJunta, Colorado 81050 | |
| New Light Baptist Church | 35.00 |
| Rev. R. L. Williams, Pastor | |
| 3445 E. 28th Avenue | |
| Denver, Colorado 80205 | |

| | |
|--|-------|
| St. Stephens Missionary Baptist Church | 35.00 |
| Rev. Fred Hopson, Pastor | |
| 3125 Humboldt St. | |
| Denver, Colorado 80205 | |
| 8th Street Baptist Church | 35 |
| Rev. W. H. Mitchell, Pastor | |
| 618 W. 8th St | |
| Pueblo, Colorado 81003 | |
| Beth Salem Baptist Church | 35.00 |
| Rev. Dudley Johnson, Pastor | |
| 1624 E. 25th Avenue | |
| Denver, Colorado 80205 | |

| | |
|----------------------------|--------|
| Total For Churches | 175.00 |
| Total for State Convention | 100.00 |

Total \$275.00

Nashville, Tennessee 1974 Convention

| | |
|---------------------------------------|----------|
| General Missionary Baptist Convention | |
| State of Colorado, Enrollment | \$100.00 |

Churches Enrollment as Follows, Four Churches Reporting:

| | |
|--|-------|
| Mt. Zion Baptist Church | 35.00 |
| Rev. J. O. Stephen, Pastor | |
| 304 Maple St. | |
| LaJunta, Colorado 81050 | |
| New Light Baptist Church | 35.00 |
| Rev. R. L. Williams, Pastor | |
| 3445 E. 28th Avenue | |
| Denver, Colorado 80205 | |
| St. Stephens Missionary Baptist Church | 35.00 |
| Rev. Fred Hopson, Pastor | |
| 3125 Humboldt St. | |
| Denver, Colorado 80205 | |
| Friendship Baptist Church | 35.00 |

Rev. E. Ray Johnson, Pastor
633 E. Dale St.
Colorado, Springs, Colorado 80903

| | |
|----------------------------|----------|
| Total For Churches | \$140.00 |
| Total for State Convention | 100.00 |
| Total | \$240.00 |

DELAWARE

| | |
|--|--------|
| Mt. Zion Union Baptist Convention, Dr. J. H. Williams, Dover, Delaware | |
| Convention Expense | 100.00 |
| Union Missionary Baptist Church, Dr. J. H. Williams, Pastor, 17 Slaughter Street, Dover, Delaware, | |
| Convention Expense | 50.00 |
| Mt. Enon Missionary Baptist Church, Rev. J. T. Freeman, Pastor, 56 S. Gon. Ave., Dover, Delaware, | |
| Convention Expense | 25.00 |
| Solid Rock Baptist Church, Rev. John W. Brooks, Pastor, Dover, Delaware, | |
| Convention Expense | 25.00 |
| St. Luke Missionary Baptist Church, Rev. Samuel Watson, Pastor, Millsboro, Delaware, | |
| Convention Expense | 25.00 |
| St. John Missionary Baptist Church, Rev. C. N. Samples, Pastor, Millsboro, Delaware, | |
| Convention Expense | 25.00 |

FLORIDA

| | |
|--|--------|
| Progressive M.E. State Convention, Dr. J. C. Sams, President, Jacksonville, Florida, | |
| Convention Expense | 100.00 |
| Kissimmal Association, Rev. L. W. Williams, 1760 N. W. 5th Avenue, Pompano, Florida, | |

| | |
|---|--------|
| Convention Expense | 150.00 |
| Second West Florida Association, Rev. A. H. Parker, Moderator, 617 E. Jackson Street, Marianna, Florida, | |
| Convention Expense | 75.00 |
| Mt. Pilgrim Association, Rev. C. H. Bolden, Moderator, 1321 N. Webster Street, Lakeland, Florida, | |
| Convention Expense | 50.00 |
| South Florida Progressive Association, Rev. W. J. Glover, 925-23rd Avenue S., St. Petersburg, Florida, | |
| Convention Expense | 75.00 |
| Union Foreign Association, Rev. F. Cubby, Moderator, 1616-27th Avenue South, St. Petersburg, Florida, | |
| Convention Expense | 50.00 |
| Progressive Association of West Florida, | |
| Convention Expense | 50.00 |
| First South Florida Association, Rev. P. H. Jackson, Moderator, 21 Providence Road, Lakeland, Florida, | |
| Convention Expense | 50.00 |
| Greater South Florida Association, Rev. J. B. Adams, Moderator, 600 S. W., Belleglades, Florida, | |
| Convention Expense | 50.00 |
| East Florida and Bethany Association, Rev. Butler Jones, Moderator, Panama City, Florida, | |
| Convention Expense | 50.00 |
| New Gulf Coast Association, Rev. Butler Jones, Moderator, Panama City, Florida, | |
| Convention Expense | 50.00 |
| Great Union District Association, Rev. W. Henderson, Moderator, 1404 N. E. 152nd Terrace, North Miami, Florida, | |
| Convention Expense | 50.00 |
| Union M. Acciran, Rev. O. L. Lewis, P. O. Box 532, Chattahoochee, Florida, | |
| Convention Expense | 50.00 |
| Oak Grove Baptist Church, Rev. W. Henderson, Pastor, 1404 N. E. 152nd Terrace, North Miami Beach, Florida, | |
| Convention Expense | 100.00 |

| | |
|---|--------|
| St. Matthew Missionary Baptist Church, Rev. C. J. Long, Pastor, 2628-27th Avenue, Tampa, Florida, | |
| Convention Expense | 50.00 |
| Greater Friendship Baptist Church, Rev. Frank Jones, Pastor, Panama City, Florida, | |
| Convention Expense | 50.00 |
| Tabernacle Baptist Church, Rev. Butler Jones, Pastor, 1204 Palo Avenue, Panama City, Florida, | |
| Convention Expense | 50.00 |
| St. Paul Missionary Baptist Church, Rev. H. E. Byrd, Pastor, Brandon, Florida, | |
| Convention Expense | 100.00 |
| Macedonia Missionary Baptist Church, Rev. R. R. Russ, Pastor, 411 Charlotte Avenue, Ponta Gauda, Florida, | |
| Convention Expense | 50.00 |
| New Mt. Zion Baptist Church, Rev. C. W. Dawson, Pastor, 713 N. 8th Street, Haines City, Florida, | |
| Convention Expense | 75.00 |
| Mt. Zion Missionary Baptist Church, Rev. H. L. Brown, Pastor, 210 Lincoln Court, Auburndale, Florida, | |
| Convention Expense | 50.00 |
| Bethel Missionary Baptist Church, Rev. Lewis Boatman, Pastor, 503 S. Palmore Avenue, Orlando, Florida, | |
| Convention Expense | 50.00 |
| Mt. Avarat Baptist Church, Rev. Dallas J. Graham, Pastor, 2503 Myrtle Avenue, Jacksonville, Florida, | |
| Convention Expense | 50.00 |
| Oak Hill Baptist Church, Rev. J. E. Harmon, Pastor, 4202 Palifox Avenue, Tampa, Florida, | |
| Convention Expense | 50.00 |
| Shilo Baptist Church, Rev. J. W. Toomer, Pastor, 604 W. Jackson Street, Orlando, Florida, | |
| Convention Expense | 125.00 |
| Mt. Moriah Baptist Church, Rev. T. L. Jenkins, Pastor, Johnson Avenue, Plant City, Florida, | |
| Convention Expense | 50.00 |
| St. John First Baptist Church, Rev. J. L. Stephens, Pastor, 2044 Brown Street, Ft. Myers, Florida, | |

| | |
|--|--------|
| Convention Expense | 50.00 |
| St. John Baptist Church, Rev. W. R. Lovelace, Pastor, 242 Tomoka Avenue, Ormand Bush, Florida, | |
| Convention Expense | 100.00 |
| Spin Hill Baptist Church, Rev. J. Ray, Pastor, 2808 Buckman Street, Jacksonville, Florida, | |
| Convention Expense | 50.00 |
| St. Mary Baptist Church, Rev. J. C. Burney, Pastor, 3848 Old Street, Jacksonville, Florida, | |
| Convention Expense | 50.00 |
| New Palmer Grove Baptist Church, Rev. L. C. Pressly, Pastor, Jacksonville, Florida, | |
| Convention Expense | 50.00 |
| St. Luke Baptist Church, Rev. E. Parker, Pastor, 617 E. Jackson Street, Marianna, Florida, | |
| Convention Expense | 50.00 |
| New Bethel Baptist Church, Rev. P. L. Glover, Pastor, 650 E. 10th Street, Panama City, Florida, | |
| Convention Expense | 50.00 |
| St. Mary Baptist Church, Rev. R. C. McGriff, Pastor, P. O. Box 286, Ft. Walton Beach, Florida, | |
| Convention Expense | 50.00 |
| Beulah Hill Baptist Church, Rev. O. L. Lewis, P. O. Box 532, Gretna, Florida | |
| Convention Expense | 50.00 |
| St. Mary Baptist Church, Plant, City, Rev. E. D. Smith, Pastor, 920 Washington Street, Lake Wales, Florida, | |
| Convention Expense | 50.00 |
| Mt. Pleasant Missionary Baptist Church, Rev. J. F. Hargrett, Pastor, 314 So. Parrimore Street, Orlando, Florida, | |
| Convention Expense | 100.00 |
| Harmony Missionary Baptist Church, Rev. Enoch Jones, Pastor, 1109 11th Street, Lakeland, Florida, | |
| Convention Expense | 50.00 |
| Mt. Gilboa Baptist Church, Rev. Eddie Burroughs, Pastor, 5th Street and Palmetto, Bartow, Florida, | |

| | |
|---|--------|
| Convention Expense | 50.00 |
| First Baptist Church, Rev. T. L. Jenkins, Pastor, Seffner, Florida, | |
| Convention Expense | 50.00 |
| Greater Friendship Missionary Baptist, Rev. L. H. King, Pastor, P. O. Box 1115, Clewiston, Florida, | |
| Convention Expense | 50.00 |
| New Bethel Missionary Baptist Church, Rev. Joseph Smith, Pastor, 1102 S. W. Ave., Belle Glades, Florida, | |
| Convention Expense | 100.00 |
| Macedonia Missionary Baptist Church, Rev. L. W. Williams, Pastor, Starke, Florida, | |
| Convention Expense | 75.00 |
| Mt. Olive Missionary Baptist Church, P. O. Box 425, Moorehaven, Florida | |
| Convention Expense | 50.00 |
| Shilo Baptist Church, No Pastor, Pahokee, Florida | |
| Convention Expense | 50.00 |
| Temple Missionary Baptist Church, Rev. E. B. Williams, Pastor, DeFuniak Springs, Florida, | |
| Convention Expense | 50.00 |
| Evelena Missionary Baptist Church, Rev. R. C. Jeffcoat, Pastor, Crestview, Florida, | |
| Convention Expense | 50.00 |
| Zion Hill Missionary Baptist Church, Rev. H. L. Bradley, Pastor, 1110 Drew Avenue, Orlando, Florida, | |
| Convention Expense | 50.00 |
| St. Luke Baptist Church, Rev. B. T. Williams, Pastor, Sanford, Florida, | |
| Convention Expense | 50.00 |
| Englewood Missionary Baptist Church, Rev. E. L. Causey, Pastor, 1240 W. Scott Street, Pensacola, Florida, | |
| Convention Expense | 75.00 |
| St. Mary Baptist Church, Rev. R. H. Hammond, Pastor, 1006 First Street, Bradenton, Florida, | |
| Convention Expense | 80.00 |
| Bethel Baptist Church, Frostproof, Rev. C. T. Kirkland, Pastor, Tampa, Florida, | |
| Convention Expense | 50.00 |

| | |
|--|--------|
| True Vine Missionary Baptist Church, Rev. J. E. McCray, Pastor, 1947 31st Street, Sarasota, Florida, | |
| Convention Expense | 50.00 |
| Macedonia Missionary Baptist Church, Rev. H. S. Convington, Pastor, 715 N. Cove Blvd., Panama City, Florida, | |
| Convention Expense | 50.00 |
| Traveler's Rest Missionary Baptist Church, Rev. Oliver Parson, Jr., Pastor, 475 16th Street, St. Petersburg, Florida, | |
| Convention Expense | 50.00 |
| New Jerusalem Baptist Church, Rev. L. Reniz, Pastor, 1125 N. New York Avenue, Lakeland, Florida, | |
| Convention Expense | 50.00 |
| Pleasant Grove Missionary Baptist Church, Rev. Joseph Gordon, Pastor, 2550 9th Avenue South, St. Petersburg, Florida, | |
| Convention Expense | 100.00 |
| First Baptist Church, Rev. P. H. Jackson, Pastor, 1521 Providence, Lakeland, Florida, | |
| Convention Expense | 100.00 |
| St. John Baptist Church, Rev. F. L. Maxwell, Pastor, 2025 West Central Blvd., Orlando, Florida, | |
| Convention Expense | 50.00 |
| Mt. Olive Baptist Church, Rev. G. I. Bradley, Pastor, P. O. Box 164, Bradley, Florida, | |
| Convention Expense | 75.00 |
| New Hope Baptist Church, Rev. H. L. Derico, Pastor, 9273 Ave., Apoka, Florida, | |
| Convention Expense | 50.00 |
| Zion Hill Baptist Church, Rev. T. E. Atkins, Pastor, 1649 3rd Street, S. W., Winterhaven, Florida, | |
| Convention Expense | 50.00 |
| St. Matthew Baptist Church, Rev. P. E. Davenport, Pastor, 703 Siminole Street, Clearwater, Florida, | |
| Convention Expense | 50.00 |
| Friendship Baptist Church, Rev. D. W. McClary, Pastor, North Lincoln Avenue, Lakeland, Florida, | |
| Convention Expense | 50.00 |

| | |
|---|--------|
| St. Mark Baptist Church, Rev. J. W. Daughtry, Pastor, 251 E. Green Street, Avon Park, Florida, | |
| Convention Expense | 50.00 |
| Shilo Baptist Church, Rev. C. H. Bolden, Pastor, 1665 North Douglas Street, Dunedin, Florida, | |
| Convention Expense | 50.00 |
| St. Matthew Baptist Church, Rev. S. W. Washington, Pastor, P. O. Box 3067, Sanford, Florida, | |
| Convention Expense | 50.00 |
| Macedonia Baptist Church, Rev. P. L. Lias, Pastor, 842 English Court, Eatonville, Florida, | |
| Convention Expense | 100.00 |
| First Providence Baptist Church, Rev. T. W. Frison, Pastor, 1010 King Street, Barton, Florida, | |
| Convention Expense | 75.00 |
| Friendship Missionary Baptist Church, Rev. Nelson Pate, Pastor, 3643 Bunche Street, Orlando, Florida, | |
| Convention Expense | 50.00 |
| St. John First Baptist Church, Rev. J. B. Adams, Pastor, 600 S. W., Belleglade, Florida, | |
| Convention Expense | 75.00 |
| Mt. Calvary Baptist Church, Rev. E. Coffee, Pastor, South Bay, Florida, | |
| Convention Expense | 100.00 |
| Galilee Baptist Church, Rev. J. C. Sims, Pastor, Ft. Meade, Florida, | |
| Convention Expense | 50.00 |
| Greater Harmon-Groveland, Rev. W. E. Wilder, Pastor, Groveland, Florida, | |
| Convention Expense | 50.00 |
| First Institutional Baptist Church, Rev. H. H. Robinson, Pastor, 204 D Street, Lake Wales, Florida, | |
| Convention Expense | 100.00 |
| Great St. Paul Baptist Church, Rev. N. S. Sanders, Pastor, 1130 N. Webster, Lakeland, Florida, | |
| Convention Expense | 50.00 |
| Mt. Calvary Missionary Baptist Church, Rev. S. D. Davis, Pastor, 301 Spruce Street, Jacksonville, Florida, | |
| Convention Expense | 100.00 |

| | |
|---|--------|
| Zion Hope Baptist Church, Rev. S. P. Doneld, Pastor, 1198 W. Church Street, Jacksonville, Florida, | |
| Convention Expense | 100.00 |
| Bethel Baptist Church, Rev. R. McKissick, Pastor, 1058 Hogan Street, Jacksonville, Florida, | |
| Convention Expense | 400.00 |
| Mt. Sinai Missionary Baptist Church, Rev. B. Lane, Pastor, 5151 Lee Street, Jacksonville, Florida, | |
| Convention Expense | 75.00 |
| Friendly Missionary Baptist Church, Rev. B. J. Hartley, Pastor, 4820 Locksley Avenue, Jacksonville, Florida, | |
| Convention Expense | 200.00 |
| St. Joseph Missionary Baptist Church, Rev. H. T. Rhine, 533 Dew Drop Street, Jacksonville, Florida, | |
| Convention Expense | 50.00 |
| St. Stephens Missionary Baptist Church, Rev. B. F. Addison, Pastor, 4201 Alameda Street, Jacksonville, Florida, | |
| Convention Expense | 50.00 |
| St. Thomas Missionary Baptist Church, Rev. W. C. Neal, Pastor, 2335 Monerill Road, Jacksonville, Florida, | |
| Convention Expense | 75.00 |
| Central Baptist Church, Rev. Leroy Green, Jr., 524 W. 3rd Street, Jacksonville, Florida, | |
| Convention Expense | 50.00 |
| St. Mary Missionary Baptist Church, Rev. Thomas Brown, Pastor, 3116 Indian Street, Ft. Myers, Florida, | |
| Convention Expense | 50.00 |
| First Baptist Church-Oakland-Rev. C. B. Dailey, Pastor, 1025 Jessie Street, Jacksonville, Florida, | |
| Convention Expense | 200.00 |
| Galilee Missionary Baptist Church, Rev. F. Cubby, Pastor, 1305 Elm Avenue, St. Petersburg, Florida, | |
| Convention Expense | 100.00 |
| Friendly Missionary Baptist Church, Rev. W. L. Webb, Pastor, 1901 Central Avenue, Tampa, Florida, | |
| Convention Expense | 50.00 |

| | |
|--|--------|
| First Mt. Zion Baptist Church, Rev. M. Newson, Pastor, 1121 22nd Street, South, St. Petersburg, Florida, | |
| Convention Expense | 50.00 |
| St. John Baptist Church, Rev. J. James, Pastor, 1015 N. Corie Blvd., Panama City, Florida, | |
| Convention Expense | 50.00 |
| New Hope Missionary Baptist Church, Rev. W. M. Bowie, Pastor, 2100 N. W. Miami, Florida, Pahokee, Florida, | |
| Convention Expense | 50.00 |
| Mt. Moriah Baptist Church-Bryant-Rev. Aaron Drayton, Pastor, P. O. Box 425 Moore Haven, Florida, | |
| Convention Expense | 50.00 |
| New Central Missionary Baptist Church, Rev. B. T. Williams, Pastor, Sanford, Florida, | |
| Convention Expense | 50.00 |
| William Chapel Baptist Church, Rev. Matthew Wilson, Pastor, Altamonte Springs, Florida, | |
| Convention Expense | 50.00 |
| Bethlehem Missionary Baptist Church, Rev. H. D. Avery, Pastor, DeLeon Springs, Florida, | |
| Convention Expense | 50.00 |
| New Hope Baptist Church, Rev. E. L. Causey, Pastor, 10 East Pearl Street, Pensacola, Florida, | |
| Convention Expense | 75.00 |
| Equal Rights Association, Rev. E. L. Causey, 10 East Pearl Street, Panama City, Florida, | |
| Convention Expense | 75.00 |
| St. John Progressive Missionary Baptist Church, Rev. H. H. Hilton, Pastor, 2504 Chipeo Ave., Tampa, Florida, | |
| Convention Expense | 150.00 |
| New Mt. Zion Baptist Church, Rev. C. H. Bolden, Pastor, 1321 N. Webster Ave., | |
| Convention Expense | 50.00 |
| New Bethel Baptist Church, Rev. W. C. Grimsley, Pastor, Butler Avenue, Sarasota, Florida, | |
| Convention Expense | 50.00 |

| | |
|--|--------|
| St. Paul Missionary Baptist Church, Rev. F. Blasingaine, Pastor, 211 Prince Street, Ft. Myers, Florida, | |
| Convention Expense | 50.00 |
| First Mt. Moriah Baptist Church, Rev. Charles P. Price, Pastor, 340 Wabash Street, | |
| Convention Expense | 50.00 |
| St. Mark Missionary Baptist Church, Rev. W. J. Glover, Pastor, 92 23rd Ave. S., St. Petersburg, Florida, | |
| Convention Expense | 50.00 |
| First Baptist Church-Sun City - Rev. Oliver Pearson, Pastor, 475 16th St., So., St. Petersburg, Florida, | |
| Convention Expense | 50.00 |
| Shiloh Baptist Church-Arcadia-Rev. W. H. Cade, Pastor, 114 West Myrtle Street, Arcadia, Florida, | |
| Convention Expense | 50.00 |
| Mt. Tabor Baptist Church, Rev. T. J. Jones, Pastor, 2001 Albany Tampa, Florida, | |
| Convention Expense | 50.00 |
| St. John Missionary Baptist Church, Rev. Alex Harper, Pastor, P. O. Box 1556, Arcadia, Florida, | |
| Convention Expense | 50.00 |
| Mt. Olive Missionary Baptist Church, Rev. W. H. Cade, Pastor, 114 West Myrtle Street, Arcadia, Florida, | |
| Convention Expense | 50.00 |
| Mt. Zion Progressive, Rev. L. S. McCrae, Pastor, 1616 27th Avenue South, St. Petersburg, Florida, | |
| Convention Expense | 100.00 |
| New Shiloh Baptist Church-Lake Wales-Rev. S. D. Hicks, Pastor, 741 Booker Drive, Tampa, Florida, | |
| Convention Expense | 50.00 |
| St. John Baptist Church, Rev. E. Newkirk, Jr., Pastor, 3401 25th Avenue, St. Petersburg, Florida, | |
| Convention Expense | 50.00 |
| St. Mark Baptist Church, Rev. E. B. Williams, Pastor, | |
| Convention Expense | 50.00 |
| Providence Baptist Church, Rev. G. I. Bradley, Pastor, P. O. Box 164 Bradley, Florida, | |

| | |
|---|--------|
| Convention Expense | 75.00 |
| Elizabeth Baptist Church, Rev. B. B. Dinkens, Pastor, 108 Orange Street, Arcadia, Florida, | |
| Convention Expense | 50.00 |
| Providence Baptist Church, Lake Monroe-Rev. R. W. Wiggins, Pastor, 612 Loomis Avenue, Daytona Beach, Florida, | |
| Convention Expense | 60.00 |
| Mt. Calvary Baptist Church, Rev. T. E. Gainous, Pastor, 2020 W. Gore Street, Orlando, Florida, | |
| Convention Expense | 50.00 |
| Beulah Baptist Church, Rev. Jerry Jacobs, Pastor, North 12th Street, Haines City, Florida, | |
| Convention Expense | 50.00 |
| St. Paul Baptist Church, Rev. J. W. Daughtry, Pastor, P. O. Box 199, Pierce, Florida, | |
| Convention Expense | 50.00 |
| Mt. Calvary Baptist Church-Davenport-Rev. H. Nails, Pastor, 3506 Lindell Ave., Tampa, Florida, | |
| Convention Expense | 50.00 |
| New Zion Baptist Church, Rev. C. H. Mobley, Pastor, 1182 Browmell, Clearwater, Florida, | |
| Convention Expense | 50.00 |
| Tilldenville Baptist Church, Rev. P. L. Lias, Pastor, | |
| Convention Expense | 100.00 |
| Bethlehem Baptist Church, Rev. F. E. Wilder, Pastor, 55 Center Street, Wintergarden, Florida, | |
| Convention Expense | 50.00 |

ILLINOIS

| | |
|--|--------|
| Illinois National Baptist State Convention, Dr. L. W. Mingo, President, Chicago, Illinois, | |
| Convention Expense | 500.00 |
| Friendship District Association, Rev. James McCoy, Moderator, Chicago, Illinois, | |
| Convention Expense | 50.00 |
| Illinois Baptist District Association, Rev. C. Bolden, Moderator, Chicago, Illinois, | |

| | |
|--|--------|
| Convention Expense | 50.00 |
| Union Missionary Baptist Church, Rev. M. E. Alexander, Pastor, 940 N. Orleans Street, Chicago, Illinois, | |
| Convention Expense | 50.00 |
| Mt. Pisgah Baptist Church, Rev. Joseph Wells, Pastor, 4600 S. King Drive, Chicago, Illinois, | |
| Convention Expense | 100.00 |
| New Covenant Baptist Church, Rev. John Thurston, Pastor, 740 East 77th Street, Chicago, Illinois, | |
| Convention Expense | 250.00 |
| Philadelphia Missionary Baptist Church, Rev. L. W. Nance, Pastor, 6558 S. Carpenter Street, Chicago, Illinois, | |
| Convention Expense | 50.00 |
| New Mt. Sinai Baptist Church, Rev. E. Sercye, Pastor, 310 N. Laramie Avenue, Chicago, Illinois, | |
| Convention Expense | 100.00 |
| First Baptist Church, Rev. F. P. Piper, Pastor, Chicago, Illinois | |
| Convention Expense | 150.00 |
| Main Baptist Church, Rev. D. Dezo McGill, Pastor, Aurora, Illinois, | |
| Convention Expense | 50.00 |
| Mt. Ridge Baptist Church, Rev. S. Simpson, Pastor, Chicago, Illinois | |
| Convention Expense | 50.00 |
| Mt. Sinai Baptist Church, Rev. L. H. Davison, Pastor, Chicago, Illinois, | |
| Convention Expense | 100.00 |
| Rockhill Baptist Church, Rev. Walter Bowie, Jr., Pastor, Carbondale, Illinois, | |
| Convention Expense | 100.00 |
| Christian Home Missionary Baptist Church, Rev. R. L. Toney, Pastor, 649 North Cicero Ave., Chicago, Illinois, | |
| Convention Expense | 50.00 |
| Ebenezer Baptist Church, Rev. F. K. Sims, Pastor, 4501 S. Vincennes Avenue, Chicago, Illinois, | |
| Convention Expense | 500.00 |
| Metropolitan Missionary Baptist Church, Rev. Jesse Taylor, Pastor, Chicago, Illinois, | |
| Convention Expense | 250.00 |

| | |
|--|--------|
| Zion Temple Missionary Baptist Church, Rev. F. D. Johnson, Pastor, 7010 So. Union Avenue, Chicago, Illinois, | |
| Convention Expense | 100.00 |
| Antioch Baptist Church, Rev. W. N. Daniels, Pastor, 415 W. Englewood Avenue, Chicago, Illinois, | |
| Convention Expense | 200.00 |
| Mt. Pisgah Baptist Church, Rev. Joseph Wells, Pastor, 4600 S. King Drive, Chicago, Illinois, | |
| Convention Expense | 100.00 |
| Central Memorial Baptist Church, Authur Hubbard, Pastor, Chicago, Illinois | |
| Convention Expense | 100.00 |
| Greater Bethelhem Baptist Church, Rev. M. E. Blanchard, Pastor, Chicago, Illinois, | |
| Convention Expense | 100.00 |
| Greater Mt. Pleasant Baptist Church, Rev. J. P. White, Pastor, Chicago, Illinois, | |
| Convention Expense | 100.00 |
| Morning Star Baptist Church, Rev. L. W. Mingo, Pastor, Chicago, Illinois, | |
| Convention Expense | 250.00 |
| Second Baptist Church, Rev. A. W. R. Owens, Pastor, La Grange, Illinois, | |
| Convention Expense | 100.00 |
| New Mt. Pilgrim Baptist Church, Rev. James McCoy, Pastor, Chicago, Illinois, | |
| Convention Expense | 100.00 |
| Christian Love Baptist Church, Rev. B. T. Smith, Pastor, 535-7 N. Spaulding Avenue, Chicago, Illinois, | |
| Convention Expense | 50.00 |
| Springfield Baptist Church, Rev. Jerome Brown, Pastor, Evanston, Illinois, | |
| Convention Expense | 25.00 |
| Greater Union Baptist Church, Rev. R. E. Morgan, Pastor, 1956 Warren Blvd., Chicago, Illinois, | |
| Convention Expense | 200.00 |

- Bethlehem Star Missionary Baptist Church, Rev. Chambers Robinson, Pastor, 9231 Cottage Grove Avenue, Chicago, Illinois,
Convention Expense 100.00
- Mt. Zion Baptist Church, Rev. A. A. Hill, Pastor, 1113 Clark Street, Evanston, Illinois,
Convention Expense 500.00
- Pasadena Baptist Church, Rev. Obie Dunson, Pastor, 9601 S. Indiana Street, Chicago, Illinois,
Convention Expense 50.00
- Mt. Herman Baptist Church, Rev. J. A. Allen, Pastor, 7848 S. Normal Avenue, Chicago, Illinois,
Convention Expense 250.00

INDIANA

- Indiana Missionary Baptist State Convention, Rev. F. Benjamin Davis, President, 3148 Fall Creek Parkway N. Drive, Indianapolis, Indiana,
Convention Expense 200.00
- Northwestern Indiana District Association, Rev. J. S. Shead, Moderator, 721 S. Kaley Street, South Bend, Indiana,
Convention Expense 50.00
- Southeastern District Association, Rev. G. R. Malloy, Moderator, 310 E. Main, New Albany, Indiana,
Convention Expense 50.00
- Central District Association, Rev. R. T. Highbaugh Sr., 1501 Burdshal Street, Indianapolis, Indiana,
Convention Expense 50.00
- Northeastern District Association, Rev. J. L. Shead, Moderator, 721 S. Kaley Street, South Bend, Indiana,
Convention Expense 50.00
- First Baptist Church, Rev. J. L. Shead, Pastor, Chatfield Road, Kingsford, Hgts., Indiana,
Convention Expense 50.00
- Mt. Carmel Baptist Church, Rev. T. T. Newman, Pastor, 5502 E. 36th Street, Indianapolis, Indiana,
Convention Expense 50.00

- New Liberty Baptist Church, Rev. A. H. Preston, Jr., Pastor, 714-18 N. West Street, Indianapolis, Indiana,
Convention Expense 50.00
- St. John Baptist Church, 1613 W. Washington Street, South Bend, Indiana,
Convention Expense 100.00
- Kernonia Missionary Baptist Church, Rev. Cedric Britt, Pastor, 510 West 13th Avenue, Gary, Indiana,
Convention Expense 75.00
- Bethesda Missionary Baptist Church, Rev. G. M. Mimms, Pastor, 2122 Medford Street, Indianapolis, Indiana,
Convention Expense 50.00
- First Baptist Church, Dr. C. R. Bradley, Pastor, 877 Udell Street, Indianapolis, Indiana,
Convention Expense 150.00
- Good Samaritan Baptist Church, Rev. K. T. Highbaugh, Pastor, 608 E. 22nd Street, Indianapolis, Indiana,
Convention Expense 50.00
- Lost Creek Missionary Baptist Church, Rev. L. O. Lapsley, Pastor, 304 North Gale Street, Terre Haute, Indiana,
Convention Expense 50.00
- Second Baptist Church, Rev. O. W. Barber, Pastor, 1324 N. G. Street, Richmond, Indiana,
Convention Expense 50.00
- Olivet Missionary Baptist Church, Rev. William Lee Squires, Pastor, 1537 Olive Street, Indianapolis, Indiana,
Convention Expense 50.00
- Progressive Missionary Baptist Church, Rev. Willie B. Minor, Pastor, 3144 Shick Street, Indianapolis, Indiana,
Convention Expense 50.00
- Shiloh Missionary Baptist Church, 3801 Forest Manor, Rev. C. V. Jetter, Pastor, Indianapolis, Indiana,
Convention Expense 100.00
- Southern Missionary Baptist Church, Rev. W. E. Pittman, 3544 Graceland Street, Indianapolis, Indiana,
Convention Expense 50.00
- True Light Missionary Baptist Church, Rev. Charles Goliah, Pastor,

| | |
|---|--------|
| 2840 Washington Blvd., Indianapolis, Indiana, | |
| Convention Expense | 50.00 |
| Antioch Baptist Church, Rev. Julius Scruggs, Pastor, 3923 Melville Avenue, East Chicago, Indiana, | |
| Convention Expense | 100.00 |
| St. Paul Bethel Baptist Church, Rev. Booker West, Pastor, 240 N. Studebaker Street, South Bend, Indiana, | |
| Convention Expense | 50.00 |
| Community Missionary Baptist Church, Rev. J. W. Smith, Pastor, P. O. Box 81, Union Pier, Indiana, | |
| Convention Expense | 50.00 |
| Mt. Pisgah Missionary Baptist Church, Rev. F. S. Kemper, Pastor, 1601 E. Sycamore Street, Kokomo, Indiana, | |
| Convention Expense | 50.00 |
| Second Baptist Church, Rev. L. F. Burton, Pastor, 1210 Apperson Way North, Kokomo, Indiana, | |
| Convention Expense | 50.00 |
| Greater Second Missionary Baptist Church, Rev. R. D. Williams, Pastor, 715 West 26th Street, Marion, Indiana, | |
| Convention Expense | 250.00 |
| South Calvary Baptist Church, Rev. Leo Sneed, Pastor, 137 W. 44th Street, Indianapolis, Indiana, | |
| Convention Expense | 100.00 |
| New Liberty Missionary Baptist, Rev. E. Randle, Pastor, 405 Morrison Road, Muncie, Indiana, | |
| Convention Expense | |
| Second Baptist Church, Rev. G. D. Buter, Pastor, 509 W. 8th Street, Bloomington, Indiana, | |
| Convention Expense | 50.00 |
| Second Baptist Church, Rev. G. R. Mallory, Pastor, 310 East Main Street, New Albany, Indiana, | |
| Convention Expense | 50.00 |
| Second Baptist Church, Rev. W. Robinson, Pastor, 725 E. 33rd Street, Shelbyville, Indiana, | |
| Convention Expense | 50.00 |
| Indiana Missionary Baptist Church, Rev. R. M. Major, Pastor, 759 West Walnut Street, Indianapolis, Indiana, | |

| | |
|--|--------|
| Convention Expense | 50.00 |
| Antioch Missionary Baptist Church, Rev. I. P. Broadus, Pastor, 1102 Bellare, Muncie, Indiana, | |
| Convention Expense | 50.00 |
| Great Morning Star Missionary Baptist Church, Rev. Sterling Williams, Pastor, 4160 Norrose Drive, Indianapolis, Indiana, | |
| Convention Expense | 50.00 |
| Greater St. Mark Baptist Church, Rev. A. Bernard, Pastor, 3069 Orchard Street, Indianapolis, Indiana, | |
| Convention Expense | 50.00 |
| Lady Ester Baptist Church, Rev. John Stevenson, Pastor, 1101 N. King Avenue, Indianapolis, Indiana, | |
| Convention Expense | 50.00 |
| Mt. Paron Baptist Church, Rev. B. F. Sims, Pastor, 3716 N. Temple Street, Indianapolis, Indiana, | |
| Convention Expense | 100.00 |
| Metropolitan Missionary Baptist Church, Rev. L. E. Ervin, Pastor, 5751 Grandview Street, Indianapolis, Indiana, | |
| Convention Expense | 100.00 |
| Mt. Calvary Missionary Baptist Church, 1848 Blvd. Ave., Indianapolis, Indiana, | |
| Convention Expense | 50.00 |
| Mt. Moriah Missionary Baptist Church, Rev. E. T. Robinson, Pastor, 3179 N. Capital Avenue, Indianapolis, Indiana, | |
| Convention Expense | 50.00 |
| Mt. Olive Missionary Baptist Church, Rev. H. T. Toliver, Pastor, 1003 W. 16th Street, Indianapolis, Indiana, | |
| Convention Expense | 50.00 |
| New Bethel Baptist Church, Rev. F. Benjamin Davis, Pastor, 3148 E. Fall Creek Parkway, Indianapolis, Indiana, | |
| Convention Expense | 150.00 |
| St. Paul Missionary Baptist Church, Rev. C. R. Dailey, Pastor, 1145 N. Sheffield, Indianapolis, Indiana, | |
| Convention Expense | 50.00 |
| St. Matthew Missionary Baptist Church, Rev. Downey Matthew, Pastor, 3101 Havey Street, Indianapolis, Indiana, | |
| Convention Expense | 50.00 |

| | |
|---|-------|
| New Hope Missionary Baptist Church, Rev. H. V. Williams, Pastor, 1314 E. Manner Street, Indianapolis, Indiana, | |
| Convention Expense | 75.00 |
| Union Missionary Baptist Church, Rev. A. L. Dew, Pastor, 1425 E. Kirk Street, Muncie, Indiana, | |
| Convention Expense | 50.00 |

KANSAS

| | |
|--|--------|
| Kansas General United Missionary District Association, Rev. D. D. Miller, Moderator, 1902 N. Chautaugua, Wichita, Kansas, | |
| Convention Expense | 100.00 |
| Strangers Rest Baptist Church, Inc., Rev. A. L. Scott, Pastor, 2521 N. Grove, Wichita, Kansas, | |
| Convention Expense | 50.00 |
| Antioch Baptist Church, Rev. J. W. Washington, Pastor, Wichita, Kansas, | |
| Convention Expense | 50.00 |
| Mizpah Missionary Baptist Church, Rev. W. H. Rice, Pastor, Wichita, Kansas, | |
| Convention Expense | 50.00 |
| Progressive Baptist Church, Rev. D. D. Miller, Pastor, Wichita, Kansas, | |
| Convention Expense | 50.00 |
| Shilo Missionary Baptist Church, Rev. L. Smith, Pastor, Wichita, Kansas, | |
| Convention Expense | 50.00 |
| Morning Chapel Baptist Church, Rev. B. C. Bell, Pastor, Wichita, Kansas, | |
| Convention Expense | 50.00 |
| New Zion Baptist Church, Rev. Calvin Williams, Pastor, 1833 N. Hydrae, Wichita, Kansas, | |
| Convention Expense | 100.00 |
| New Foundation Baptist Church, Rev. J. Moore, Wichita, Kansas, | |
| Convention Expense | 50.00 |

KENTUCKY

| | |
|--|--|
| Kentucky State Convention, Dr. A. J. Elmore, President, 511 Southwestern Parkway, Louisville, Kentucky, | |
|--|--|

| | |
|---|--------|
| Convention Expense | 100.00 |
| Zion Baptist Church, Rev. H. M. Dailey, Pastor, 119 S. Mulberry, Street, Georgetown, Kentucky, | |
| Convention Expense | 50.00 |
| Pleasant Hill Missionary Baptist Church, Rev. J. R. Todd, Pastor, 2517 W. Madison Street, Louisville, Kentucky, | |
| Convention Expense | 50.00 |
| Elevated Missionary Baptist Church, Rev. J. J. Northington, Pastor, 511 Sarver Street, Franklin, Kentucky, | |
| Convention Expense | 50.00 |
| First Missionary Baptist Church, Rev. G. W. O'Neil, Pastor, 306 S. Maple Street, Somerset, Kentucky, | |
| Convention Expense | 50.00 |
| Evergreen Missionary Baptist Church, Rev. G. M. Smith, Pastor, 749 Florida Street, Lexington, Kentucky, | |
| Convention Expense | 50.00 |
| Greater Southern Star Baptist Church, Rev. C. E. Kirby, Pastor, 2312 Algonquin Street, Louisville, Kentucky, | |
| Convention Expense | 50.00 |
| Union Missionary Baptist Church, Rev. O. W. Bush, Pastor, 1456 South 22nd Street, Louisville, Kentucky, | |
| Convention Expense | 50.00 |
| Oakland Missionary Baptist Church, Rev. A. J. Elmore, Pastor, 1226 Algonquin Street, Louisville, Kentucky, | |
| Convention Expense | 50.00 |
| Little Flock Missionary Baptist Church, Rev. J. H. Payne, Pastor, 1030 South Hancock Street, Louisville, Kentucky, | |
| Convention Expense | 100.00 |
| Cable Missionary Baptist Church, Rev. C. C. Calloway, Pastor, 314 South Wenzeh Street, Louisville, Kentucky, | |
| Convention Expense | 50.00 |
| Bates Memorial Missionary Baptist Church, Rev. E. M. Elmore, Pastor, 619 Lampton Street, Louisville, Kentucky, | |
| Convention Expense | 50.00 |
| Greater Salem Baptist Church, Rev. B. C. Roystow, Pastor, 8014 Woodfern Way, Louisville, Kentucky, | |
| Convention Expense | 100.00 |

| | |
|--|-------|
| First Peters Missionary Baptist Church, Rev. H. M. Hollins, Pastor, 3505 W. Market Street, Louisville, Kentucky, | |
| Convention Expense | 50.00 |
| Israel Missionary Baptist Church, Rev. J. J. Wilson, Pastor, 1509 W. Magazine Street, Louisville, Kentucky, | |
| Convention Expense | 50.00 |
| Meadow Lawn Missionary Baptist Church, Rev. William Jefferson, Pastor, 712 S. 23rd Street, Louisville, Kentucky, | |
| Convention Expense | 50.00 |
| Kingdom Land Missionary Baptist Church, Rev. H. Colbert, Pastor, 1822 S. 11th Street, Louisville, Kentucky, | |
| Convention Expense | 50.00 |

LOUISIANA

| | |
|--|--------|
| Louisiana Home Foreign Mission Baptist Convention, Dr. J. D. Thomas, President, 1748 Alston Street, Shreveport, Louisiana, | |
| Convention Expense | 200.00 |
| Missionary Baptist State Convention of Louisiana, Dr. C. E. Calloway, 2016 Russell Street, Shreveport, Louisiana, | |
| Convention Expense | 200.00 |
| Educational Association, Dr. J. J. Rax, President, 512 Willowglen Road, Alexandria, Louisiana, | |
| Convention Expense | 100.00 |
| Bossier Educational Association, Rev. T. H. Ruffin, 502 Hall Street, Bossier, Louisiana, | |
| Convention Expense | 50.00 |
| 13 District No. 2 Baptist Association, Rev. Leonard Jones, Moderator, 3120 Laurel Street, Shreveport, Louisiana, | |
| Convention Expense | 50.00 |
| Mt. Herman Baptist District Association, Dr. E. E. Jones, 1802 Clanton Street, Shreveport, Louisiana, | |
| Convention Expense | 100.00 |
| Union District Association, Rev. C. L. Pennywell, Route 1, Box 151, Rodessa, Louisiana, | |
| Convention Expense | 150.00 |

| | |
|--|----------|
| Independent District Association, Rev. J. E. Martin, 2011 Wienstock Street, Shreveport, Louisiana, | |
| Convention Expense | 50.00 |
| Southern General Baptist Association, Dr. L. J. Armour, 5700 Wildair Drive, New Orleans, Louisiana, | |
| Convention Expense | 1,200.00 |
| Southern District Baptist Association, Rev. L. J. Armour, President, 1916 Law Street, New Orleans, Louisiana, | |
| Convention Expense | 100.00 |
| United Educational Association, Dr. G. C. Jacobs, Moderator, 35 C Jane Ball Drive, Alexandria, Louisiana, | |
| Convention Expense | 100.00 |
| Louisiana Freedman Missionary Baptist Association, Dr. John Francis, 2108 Jackson Ave., New Orleans, Louisiana, | |
| Convention Expense | 500.00 |
| Evergreen Baptist Church, Rev. H. Brown, Pastor, 3127 N. Tank, New Orleans, Louisiana, | |
| Convention Expense | 50.00 |
| St. Mary Baptist Church, Rev. J. J. Rax, Pastor, 512 Williglen Road, Alexandria, Louisiana, | |
| Convention Expense | 50.00 |
| Third District Bogue Chitto Baptist Church, Dr. Willard Vernon, Pastor, 406 Third Street, Amite, Louisiana, | |
| Convention Expense | 100.00 |
| St. Mark Missionary Baptist Church, Rev. Frank Lewis, Pastor, 3219 Dannel Street, New Orleans, Louisiana, | |
| Convention Expense | 50.00 |
| Pilgrim Missionary Baptist Church, Rev. G. C. Jacob, Pastor, Alexandria, Louisiana, | |
| Convention Expense | 75.00 |
| St. John Drive Missionary Baptist Church, Rev. Lewis W. Smith, Pastor, 1455 Granada Drive, New Orleans, Louisiana, | |
| Convention Expense | 100.00 |
| Second Bethlehem Baptist Church, Rev. W. Fulton, Pastor, New Orleans, Louisiana, | |
| Convention Expense | 50.00 |

| | |
|---|--------|
| Lone Star Baptist Church, Rev. Wandell Williams, Pastor, Route 2, Box 598, Pineville, Louisiana, | |
| Convention Expense | 50.00 |
| Truevine Missionary Baptist Church, Dr. H. L. Williams, P. O. Box 1051, Alexandria, Louisiana, | |
| Convention Expense | 50.00 |
| Ebenezer Missionary Baptist Church, Rev. Lawrence E. Landrum, Pastor, 2415 S. Claiborn Ave., New Orleans, Louisiana, | |
| Convention Expense | 150.00 |
| St. John Institutional Missionary Baptist Church, Rev. W. E. Gausey, Pastor, 2538 Jackson Avenue, New Orleans, Louisiana, | |
| Convention Expense | 500.00 |
| Shiloh Baptist Church, Dr. J. J. Spane, Pastor, 3720 Jones Street, Alexandria, Louisiana, | |
| Convention Expense | 50.00 |
| Second Evergreen Baptist Church, Dr. S. W. Pullen, Pastor, 2314 Wise Street, Alexandria, Louisiana, | |
| Convention Expense | 50.00 |
| Star Bethlehem Baptist Church, Rev. Woodrow Batties, Pastor, 200 Rock Street, DeRidder, Louisiana, | |
| Convention Expense | 50.00 |
| Greater New Galilee Baptist Church, Rev. C. N. Burrell, Pastor, 8462 Ellegrove Garden Drive, Baton Rouge, Louisiana, | |
| Convention Expense | 50.00 |
| Mt. Zion Baptist Church, Rev. G. C. Jacobs, Pastor, 1116 Rapides Avenue, Alexandria, Louisiana, | |
| Convention Expense | 50.00 |
| Mt. Olive Baptist Church, Dr. Willard Vernon, Pastor, P. O. Box, Mt. Hermon, Louisiana, | |
| Convention Expense | 250.00 |
| Second Bethlehem Baptist Church, Rev. Ed. Hillard, Pastor, 2616 Overton Street, Alexandria, Louisiana, | |
| Convention Expense | 50.00 |
| New Jerusalem Baptist Church, Dr. Willard Vernon, Pastor, 406 S. Third Street, Amite, Louisiana, | |
| Convention Expense | 50.00 |

| | |
|---|--------|
| Little Bethlehem Baptist Church, Rev. Willard Vernon, Pastor, 406 S. Third Street, Amite, Louisiana, | |
| Convention Expense | 250.00 |
| Union Baptist Church, Rev. Alphonse Williams, Pastor, 601 Lee Street, Alexandria, Louisiana, | |
| Convention Expense | 50.00 |
| Mt. Zion Baptist Church, Rev. Henry Robinson, Pastor, Grayville, Louisiana, | |
| Convention Expense | 50.00 |
| True Love Baptist Church, Rev. J. Jackson, Pastor, 2710 Philly Street, New Orleans, Louisiana, | |
| Convention Expense | 100.00 |
| Little Zion Baptist Church, Rev. S. H. Griffin, Pastor, 441 Wilson Road, New Orleans, Louisiana, | |
| Convention Expense | 100.00 |
| Mt. Zion Missionary Baptist Church, Rev. S. H. Griffin, Pastor, Amite, Louisiana, | |
| Convention Expense | 100.00 |
| Pleasant Grove Missionary Baptist Church, Rev. Lawler Daniels, Pastor, 1735 Constantinople, New Orleans, Louisiana, | |
| Convention Expense | 50.00 |
| Peaceful Rest Baptist Church, Dr. J. D. Thomas, Pastor, 51748 Alston Street, Shreveport, Louisiana, | |
| Convention Expense | 100.00 |
| Oak Ridge Baptist Church, Rev. H. W. Andrews, Pastor, 967 N. 31st Street, Baton Rouge, Louisiana, | |
| Convention Expense | 100.00 |
| Sweet Rest Baptist Church, Rev. R. L. Primus, Pastor, P. O. Box 1051, Hammond, Louisiana, | |
| Convention Expense | 50.00 |
| Antioch Baptist Church, Rev. R. B. Bennett, Pastor, 2308 Houston Street, Alexandria, Louisiana, | |
| Convention Expense | 50.00 |
| Mt. Calvary Baptist Church, Rev. Horace Allison, Pastor, 2220 Brook Street, Lake Charles, Louisiana, | |
| Convention Expense | 50.00 |

| | |
|--|--------|
| Greater Old Zion Baptist Church, Dr. G. A. Beecham, Pastor, 2500 St. Peters Street, New Orleans, Louisiana, | |
| Convention Expense | 50.00 |
| Greenfield Baptist Church, Rev. Nolan Clayton, Pastor, P. O. Box 1212, Hammond, Louisiana, | |
| Convention Expense | 50.00 |
| Greater St. Lawrence Baptist Church, Dr. D. D. Smith, Pastor, 3231 Redwood Drive, Alexandria, Louisiana, | |
| Convention Expense | 50.00 |
| Zion Travelers First Baptist Church, Rev. C. E. James, Pastor, 400 Adams Street, New Orleans, Louisiana, | |
| Convention Expense | 100.00 |
| Olive Baptist Church, Rev. John Polk, Pastor, 20805 Marigany Street, New Orleans, Louisiana, | |
| Convention Expense | 50.00 |
| Second Mt. Calvary Baptist Church, Rev. J. B. Barnes, Pastor, 2828 4th Street, New Orleans, Louisiana, | |
| Convention Expense | 100.00 |
| Evening Star Baptist Church, Dr. John Francis, Pastor, 817 Greefer Street, Harvey, Louisiana, | |
| Convention Expense | 100.00 |
| Greater Emmanuel Baptist Church, Rev. J. B. Barnes, Pastor, 1803 N. Johnson Street, New Orleans, Louisiana, | |
| Convention Expense | 100.00 |
| Pilgrim Progress Missionary Baptist Church, Rev. John Francis, Pastor, 3600 Loyola Avenue, New Orleans, Louisiana, | |
| Convention Expense | 300.00 |
| First Ennod Baptist Church, Rev. J. Blade, Pastor, 1803 Willow Street, New Orleans, Louisiana, | |
| Convention Expense | 50.00 |
| Mt. Carmel Baptist Church, Rev. R. Lemon, Pastor, 2024 N. Tonti Street, New Orleans, Louisiana, | |
| Convention Expense | 50.00 |
| New Hope Baptist Church, Rev. F. H. Dunn, Pastor, 1807 LaSalle Street, New Orleans, Louisiana, | |
| Convention Expense | 200.00 |

| | |
|---|--------|
| Greater Rose Hill Baptist Church, Rev. A. O. Ellis, Pastor, 4520 Willow Street, New Orleans, Louisiana, | |
| Convention Expense | 50.00 |
| Zion Hill Baptist Church, Rev. N. Johnson, Pastor, 1126 N. Robertson Street, New Orleans, Louisiana, | |
| Convention Expense | 50.00 |
| Greater Mt. Carmel Baptist Church, Rev. L. J. Jackson, Pastor, 2035 Forsall Street, New Orleans, Louisiana, | |
| Convention Expense | 50.00 |
| Jerusalem Baptist Church, Rev. O. Marshall, Pastor, 3513 4th Street, New Orleans, Louisiana, | |
| Convention Expense | 50.00 |
| Roaddale Baptist Church, Rev. A. Darby, Sr., Pastor, 6757 Brutus Street, New Orleans, Louisiana, | |
| Convention Expense | 50.00 |
| First House of Prayer Baptist Church, Rev. L. Guidery, Pastor, 2830 LaSalle Street, New Orleans, Louisiana, | |
| Convention Expense | 50.00 |
| New Over Baptist Church, Rev. Sam Hampton, Pastor, 1950 Philip Street, New Orleans, Louisiana, | |
| Convention Expense | |
| St. Mary Baptist Church, Rev. M. Hess, Pastor, 6223 6th Street, Marrero, Louisiana, | |
| Convention Expense | 50.00 |
| Hopewell Baptist Church, Rev. C. E. Calloway, Pastor, 2100 Hopewell Avenue, Shreveport, Louisiana, | |
| Convention Expense | 50.00 |
| Galilee Baptist Church, Dr. E. E. Jones, Pastor, 854 Williamson Street, Shreveport, Louisiana, | |
| Convention Expense | 500.00 |
| Mt. Parran Baptist Church, Rev. C. L. Pennywell, Pastor, 1767 Plum Street, Shreveport, Louisiana, | |
| Convention Expense | 250.00 |
| Bossier Baptist Church, Rev. C. L. Penny Well, Pastor, 809 Hamilton Lane, Bossier City, Louisiana, | |
| Convention Expense | 250.00 |

| | |
|---|--------|
| Oak Hill Baptist Church, Rev. Herman Farr, Pastor, 1802 Clanton Street, Shreveport, Louisiana, | |
| Convention Expense | 50.00 |
| Baptist Temple Baptist Church, Rev. Leonard Williams, Pastor, 1945 Laurel Street, Shreveport, Louisiana, | |
| Convention Expense | 100.00 |
| Union Spring Baptist Church, Rev. E. P. Wimberly, Pastor, 532 Champ Clark Street, Shreveport, Louisiana, | |
| Convention Expense | 50.00 |
| Fifth African Baptist Church, Rev. W. J. Bemmis, Pastor, 3419 S. Robertson Street, New Orleans, Louisiana, | |
| Convention Expense | 90.00 |
| Great King Solomon Baptist Church, Rev. J. A. Wilkerson, Pastor, 3321 Audubon Street, New Orleans, Louisiana, | |
| Convention Expense | 50.00 |
| Mt. Aarat Baptist Church, Rev. H. Jones, Pastor, 2505 1st Street, New Orleans, Louisiana, | |
| Convention Expense | 35.00 |
| Historic Second Baptist Church, Rev. T. M. Washington, Pastor, 2008 Rango Street, New Orleans, Louisiana, | |
| Convention Expense | 35.00 |
| Old Union Baptist Church, Rev. D. H. King, Pastor, 600 Butte Street, Bossier, Louisiana, | |
| Convention Expense | 35.00 |
| St. Mary Baptist Church, Rev. Richard Hardy, Pastor, 1460 Kenneth Avenue, Shreveport, Louisiana, | |
| Convention Expense | 50.00 |
| Lake Bethlehem Baptist Church, Rev. J. E. Margin, Pastor, 2011 Weinstock Street, Shreveport, Louisiana, | |
| Convention Expense | 50.00 |
| Triump Baptist Church, Rev. L. A. Phils, Pastor, 707 Christopher Street, Shreveport, Louisiana, | |
| Convention Expense | 50.00 |
| Longview Baptist Church, Rev. W. L. Stewart, Pastor, Route 2, Box 10 A. Benton, Louisiana, | |
| Convention Expense | 35.00 |

| | |
|---|-------|
| Sunrise Baptist Church, Rev. W. L. Stewart, Pastor, 3204 Dorian Street, Shreveport Louisiana, | |
| Convention Expense | 35.00 |
| Greater Hope Baptist Church, Rev. Leonard Jones, Pastor, 2120 Laurel Street, Shreveport, Louisiana, | |
| Convention Expense | 50.00 |
| Mt. Zion Baptist Church, Rev. C. Byrd, Pastor, 5332 Broadway, Shreveport, Louisiana, | |
| Convention Expense | 50.00 |
| New Elizabeth Baptist Church No. 1, Rev. C. Byrd, Jr., Pastor, Route 1, Box 21 A, Mansfield, Louisiana, | |
| Convention Expense | 50.00 |
| Rock Spring Bethlehem Baptist Church, Rev. S. W. Jackson, Pastor, 1415 Acorn Street, Shreveport, Louisiana, | |
| Convention Expense | 35.00 |
| West Chapel Baptist Church, Rev. Joe Holmes, Pastor, 1544 Kenneth Street, Shreveport, Louisiana, | |
| Convention Expense | 35.00 |
| Mt. Olive Baptist Church, Rev. J. L. Blackwell, Pastor, 724 Turners, *Lane, Shreveport Louisiana, | |
| Convention Expense | 50.00 |
| Pleasant Grove Baptist Church, Rev. D. H. King, Pastor, 4328 St. Louis Street, Shreveport, Louisiana, | |
| Convention Expense | 35.00 |
| Stony Hill Baptist Church, Rev. S. W. Jackson, Pastor, 1201 Cornwell Street, Shreveport, Louisiana, | |
| Convention Expense | 35.00 |
| Friendship Baptist Church, Rev. S. W. Jackson, Pastor, 1415 Acorn Street, Shreveport, Louisiana, | |
| Convention Expense | 35.00 |
| Zion Baptist Church, Rev. E. L. Blade, Pastor, 1520 Abbie Street, Shreveport, Louisiana, | |
| Convention Expense | 35.00 |
| Calvary Baptist Church, Rev. Joe Gant, Pastor, 5821 Leebetter Street, Shreveport, Louisiana, | |
| Convention Expense | 50.00 |

| | |
|--|-------|
| Mt. Heron Baptist Church, Rev. C. Byrd, Jr., Pastor, 4109 Powell Street, Shreveport, Louisiana, | |
| Convention Expense | 50.00 |
| Fultine Baptist Church, Rev. R. J. English, Pastor, Post Office Box 164, Gloster, Louisiana, | |
| Convention Expense | 50.00 |
| Coolquitt Baptist Church, Rev. Robert Terrel, Pastor, 1100 Norman Street, Shreveport, Louisiana, | |
| Convention Expense | 50.00 |
| St. Abraham Baptist Church, Rev. James Green, Pastor, 4101 Evers Drive, Shreveport, Louisiana, | |
| Convention Expense | 50.00 |
| Mt. Moriah Missionary Baptist Church, Rev. A. J. Meyer, Pastor, 2403 Louisa Street, New Orleans, Louisiana, | |
| Convention Expense | 50.00 |
| Faith of Hope Missionary Baptist Church, Rev. Ernest Day, Pastor, 709 Filmore, Kenner, Louisiana, | |
| Convention Expense | 50.00 |
| Battleground Missionary Baptist Church, Rev. W. C. Grant, Pastor, 2241 Flood Street, New Orleans, Louisiana, | |
| Convention Expense | 50.00 |
| First Baptist Missionary Baptist Church, Rev. Sam Smith, Pastor, Post Office Box 356, St. Bernard, Louisiana, | |
| Convention Expense | 50.00 |
| Galatia Missionary Baptist Church, Rev. Earnest A. Trufant, Pastor, 1821 N. Villere, New Orleans, Louisiana, | |
| Convention Expense | 50.00 |
| Christian Missionary Baptist Church, Rev. Willie Lee Thomas, Pastor, 1477 N. Robertson Street, New Orleans, Louisiana, | |
| Convention Expense | 50.00 |
| Free Mission Baptist Church, Rev. Lloyd R. Armour, Pastor, 1821 Egan, New Orleans, Louisiana, | |
| Convention Expense | 50.00 |
| St. Mark Missionary Baptist Church, Dr. Frank L. Lewis, Pastor, 3219 Daniel Street, New Orleans, Louisiana, | |
| Convention Expense | 50.00 |

| | |
|--|--------|
| Niveueh Missionary Baptist Church, Rev. W. Neal, Pastor, 1008 Atlanta Street, Metairie, Louisiana, | |
| Convention Expense | 50.00 |
| Corinne Sinclair Baptist Church, Rev. Granderson Hunter, Pastor, 3220 East St. Bernard Street, St. Bernard, Louisiana, | |
| Convention Expense | 50.00 |
| Second Baptist Church, Rev. George Johnson, Pastor, Route 1, Box 93, Violet, Louisiana, | |
| Convention Expense | 50.00 |
| Solid Rock Baptist Church, Rev. Willie Andry, Pastor, 1477 N. Robertson Street, New Orleans, Louisiana, | |
| Convention Expense | 50.00 |
| Gaza Baptist Church, Rev. Willie Bridges, Pastor, 7528 Ramson Street, New Orleans, Louisiana, | |
| Convention Expense | 50.00 |
| Old Zion Baptist Church, Rev. D. J. Sullen, Pastor, 430 N. Johnson Street, New Orleans, Louisiana, | |
| Convention Expense | 50.00 |
| New Mt. Era Baptist Church, Rev. Robert Ross, Pastor, 2519 S. Prieur Street, New Orleans, Louisiana, | |
| Convention Expense | 50.00 |
| Mt. Herman Baptist Church, Rev. Eckard Johnson, Pastor, 123 George Street, Waggaman, Louisiana, | |
| Convention Expense | 50.00 |
| Third Baptist Church, Rev. Dave A. Dennis, Pastor, 1206 Planche Lane, St. Bernard, Louisiana, | |
| Convention Expense | 50.00 |
| Sixth Union Baptist Church, Rev. Dave A. Dinnis, Pastor, 2019 Orleans Avenue, New Orleans, Louisiana, | |
| Convention Expense | 50.00 |
| St. Thomas Baptist Church, Rev. B. Maxon, Pastor, 2926 Jackson Avenue, New Orleans, Louisiana, | |
| Convention Expense | 50.00 |
| Tulane Memorial Baptist Church, Rev. K. A. Sloan, Pastor, 3601 Paris Avenue, New Orleans, Louisiana, | |
| Convention Expense | 100.00 |

| | |
|---|--------|
| Beulah Missionary Baptist Church, Rev. D. C. Harry, Pastor, 1125 S Satceado, New Orleans, Louisiana, | |
| Convention Expense | 50.00 |
| Oakville Missionary Baptist Church, Rev. Horace Robinson, Pastor, 4 Rohn L. Court, Gertora, Louisiana, | |
| Convention Expense | 50.00 |
| Macedonia Missionary Baptist Church, Rev. M. Nenialle, Sr., Pastor, 2810 Erat, New Orleans, Louisiana, | |
| Convention Expense | 50.00 |
| True Vine Baptist Church, Rev. E. F. Lockely, Pastor, 2008 Marigny Street, New Orleans, Louisiana, | |
| Convention Expense | 300.00 |
| Minister Chirst Association, Rev. H. Hardy, President, Point A La Hache, Louisiana, | |
| Convention Expense | 50.00 |
| New Birth Baptist Church, Rev. W. Wrishtan, Pastor, 3320 Louisi Street, New Orleans, Louisiana, | |
| Convention Expense | 50.00 |
| Greater M. G. Missionary Baptist Church, Rev. I. Mack, Pastor, Pon Sulpher, Louisiana, | |
| Convention Expense | 50.00 |

MARYLAND

| | |
|---|--------|
| Maryland Baptist Convention, Rev. William Brown, President, 1818 E Chase St., Baltimore, Maryland, | |
| Convention Expense | 100.00 |
| Little Ark Baptist Church, Rev. Matthew Morcees, Pastor, 1200 N. Avenue, Baltimore, Maryland, | |
| Convention Expense | 50.00 |
| New Friendship Baptist Church, Rev. Joseph Culp, Pastor, 1515 E Eagle Street, Baltimore, Maryland, | |
| Convention Expense | 50.00 |
| Mt. Carmel Baptist Church, Rev. Oscar Stancil, Pastor, 2230 Harford Road, Baltimore, Maryland, | |
| Convention Expense | 50.00 |
| Mt. Sinai Baptist Church, Rev. William Brown, Pastor, 922 E. Preston, Baltimore, Maryland, | |

| | |
|--|--------|
| Convention Expense | 50.00 |
| Israel Baptist Church, Rev. E. O. Meade, Pastor, 1220 N. Chester Street Baltimore Maryland, | |
| Convention Expense | 100.00 |
| St. Abraham Baptist Church, Rev. W. M. Hill, Pastor, 1214 W. North Avenue, Baltimore, Maryland, | |
| Convention Expense | 50.00 |
| First Baptist Church, Rev. Henry Simon, Pastor, 823 Cherry Hill Road, Baltimore, Maryland, | |
| Convention Expense | 50.00 |
| Camody Hill Baptist Church, Dr. Grant D. Coffman, Pastor, 623 Bushemax Avenue, Seat Pleasant, Maryland, | |
| Convention Expense | 50.00 |
| New St. John Baptist Church, Rev. A. C. Brown, Pastor, 2821 Grantey Avenue, Baltimore, Maryland, | |
| Convention Expense | 50.00 |
| Mt. Carmel Baptist Church, Rev. William Dupree, Pastor, North East Maryland, | |
| Convention Expense | 50.00 |
| First Baptist Church, Dr. St. Paul Freeman, Pastor, North Main Street, Port Deposit, Maryland, | |
| Convention Expense | 50.00 |

MICHIGAN

| | |
|---|--------|
| General Baptist State Convention, Dr. J. B. Williams, President, Albion, Michigan, | |
| Convention Expense | 100.00 |
| Western District Association, Dr. W. L. Hunt, Moderator, Muskegon, Michigan, | |
| Convention Expense | 50.00 |
| Eastern Progressive District Association, Rev. N. T. Heyward, Moderator, Detroit, Michigan, | |
| Convention Expense | 50.00 |
| Mt. Zion Baptist Church, Rev. Otha Gilyard, Pastor, 1410 Church Street, Kalamazoo, Michigan, | |
| Convention Expense | 50.00 |

| | |
|--|--------|
| New Mt. Zion Baptist Church, Rev. J. E. Witchir, Pastor, Muskegon, Michigan, | |
| Convention Expense | 50.00 |
| Beulah Baptist Church, Rev. J. M. Blow, Pastor, Muskegon, Michigan, | |
| Convention Expense | 50.00 |
| New Jerusalem Baptist Church, Rev. Charles Glover, Pastor, Detroit, Michigan, | |
| Convention Expense | 50.00 |
| Prince of Peace Missionary Baptist Church, Rev. James E. Flakes, Pastor, 18428 Ohio Street, Detroit, Michigan, | |
| Convention Expense | 50.00 |
| Queen Esther Missionary Baptist Church, Rev. Richard Wilson, Pastor, 2400 Hoyt Street, Muskegon, Michigan, | |
| Convention Expense | 50.00 |
| Macedonia Baptist Church, Rev. A. T. Robinson, Pastor, Albion, Michigan, | |
| Convention Expense | 50.00 |
| Progressive Baptist Church, Dr. D. E. Cook, Pastor, Benton Harbor, Michigan, | |
| Convention Expense | 50.00 |
| New Hope Baptist Church, Rev. J. W. Williams, Pastor, Grand Rapids, Michigan, | |
| Convention Expense | 50.00 |
| Israh New Testament Baptist Church, Rev. E. W. Hancock, Pastor, 15200 Yonen, Detroit, Michigan, | |
| Convention Expense | 50.00 |
| Fountain of Life Baptist Church, Rev. H. Crawford, Pastor, Detroit, Michigan, | |
| Convention Expense | 50.00 |
| Galilee Baptist Church, Rev. J. B. Brantley, Pastor, Detroit, Michigan, | |
| Convention Expense | 50.00 |
| New St. Paul Baptist Church, Rev. A. Carruthers, Pastor, Detroit, Michigan, | |
| Convention Expense | 50.00 |
| Greater Mt. Tabor Baptist Church, Rev. A. Blackmon Pastor, Detroit, Michigan, | |
| Convention Expense | 250.00 |

| | |
|--|-------|
| New Mt. Sinai Baptist Church, Rev. C. Bostick, Pastor, Detroit, Michigan, | |
| Convention Expense | 35.00 |
| St. John Baptist Church, Rev. H. Leggett, Pastor, Ypsilanti, Michigan, | |
| Convention Expense | 50.00 |
| Morning Star Baptist Church, Rev. W. L. Hunt, Pastor, Muskegon, Michigan, | |
| Convention Expense | 50.00 |
| Galilee Baptist Church, Rev. M. Gardner, Pastor, Kalamazoo, Michigan, | |
| Convention Expense | 50.00 |
| First Baptist Church, Rev. H. J. Irwin, Pastor, Idlewild, Michigan, | |
| Convention Expense | 75.00 |
| Greater St. Stephens Baptist Church, Rev. N. T. Howard, Pastor, Detroit, Michigan, | |
| Convention Expense | 50.00 |

MISSISSIPPI

| | |
|---|--------|
| South Mississippi State Convention, Dr. D. B. Barnes, President, Florence, Mississippi, | |
| Convention Expense | 100.00 |
| General Progressive State Convention of Mississippi, Dr. James Wilson, President, | |
| Convention Expense | 200.00 |
| Education | 40.00 |
| Evangelical Board | 40.00 |
| Total | 280.00 |
| Spring Hill Association, Rev. William Washington, Moderator, | |
| Convention Expense | 50.00 |
| Mt. Olive Association, Rev. M. W. Bowman, Moderator, Route 2, Box 222 DD, Houston, Mississippi, | |
| Convention Expense | 50.00 |
| First Sweet Pilgrim Association, Dr. D. B. Barnes, Moderator, Florence, Mississippi, | |
| Convention Expense | 100.00 |
| Spring Hill Triumph Association, Rev. W. A. Parker, Moderator, Poplarville, Mississippi, | |

| | |
|---|--------|
| Convention Expense | 50.00 |
| Second Sweet Pilgrim Association, Rev. T. T. Johnson, Moderator, State Line, Mississippi, | |
| Convention Expense | 50.00 |
| Shuloh Missionary Baptist Association, Rev. E. H. Potter, Moderator, Gulfport, Mississippi, | |
| Convention Expense | 100.00 |
| Second Springfield Baptist Association, Rev. O. D. Alford, Moderator, Foxworth, Mississippi, | |
| Convention Expense | 50.00 |
| Zion Spring Leaf Association, Rev. V. M. Magee, Moderator, Collene, Mississippi, | |
| Convention Expense | 50.00 |
| East Pearl River District Association, Rev. L. Z. Blankenship, Moderator, Foxworth, Mississippi | |
| Convention Expense | 50.00 |
| Friendship Missionary Baptist Church, Rev. I. C. Allen, Pastor, Hay Road, Laruel, Mississippi, | |
| Convention Donation | 35.00 |
| Mt. Zion Shannon, Baptist Church, Rev. L. O. Caldwell, Pastor, Route 1, Shannon, Mississippi, | |
| Convention Expense | 50.00 |
| Rising Star Missionary Baptist Church, Dr. Rae Wilson, Pastor, 1408 W. Machson Street, Tupelo, Mississippi, | |
| Convention Expense | 50.00 |
| Spring Hill Baptist Church, Rev. E. Page, Pastor, 689 North Green Street, Tupelo, Mississippi, | |
| Convention Expense | 5.00 |
| Zion Spring Missionary Baptist Church, Rev. M. L. Perry, Pastor, Okolona, Mississippi, | |
| Convention Expense | 50.00 |
| Union Baptist Missionary Baptist Church, Rev. W. L. Buchanan, Pastor, Okolona, Mississippi, | |
| Donation | 40.00 |
| New Hebron Aberdeen Baptist Church, Rev. M. D. Bowen, Pastor, Route 2, 222DD, Houston, Mississippi, | |
| Convention Expense | 50.00 |
| Rollus Chapel Baptist Church, Rev. D. Daniel, Pastor, | |

| | |
|--|--------|
| Convention Expense | 50.00 |
| St. James Baptist Church, Rev. C. Coleman, Pastor, Brookhaven, Mississippi, | |
| Convention Expense | 50.00 |
| Morning Star Baptist Church, Rev. T. T. Johnson, Pastor, Lucedale, Mississippi, Convention Expense | 50.00 |
| Antioch Baptist Church, Rev. W. C. Carroll, Pastor, Hattisburg, Mississippi, | |
| Convention Expense | 50.00 |
| New Ebenezer Baptist Church, Rev. C. E. Lewis, Pastor, Hattisburg, Mississippi, | |
| Convention Expense | 50.00 |
| Mt. Olive Baptist Church, Rev. T. T. Johnson, Pastor, State Line, Mississippi | |
| Convention Expense | 50.00 |
| Lilly Grove Baptist Church, Rev. E. J. Woodard, Pastor, Lucedale, Mississippi, | |
| Convention Expense | 50.00 |
| Greater Mt. Olive Baptist Church, Dr. D. B. Barnes, Pastor, Gulfport, Mississippi, | |
| Convention Expense | 100.00 |
| New Bethel Baptist Church, Rev. E. H. Potter, Pastor, 703 Main Street, Biloxi, Mississippi, | |
| Convention Expense | 50.00 |
| Mercy Seat Baptist Church, Rev. R. O. Tyler, Pastor, 1541 20th Street, Gulfport, Mississippi, | |
| Convention Expense | 50.00 |
| St. Matthew Baptist Church, Rev. E. J. Woodward, Pastor, Picayune, Mississippi, | |
| Convention Expense | 50.00 |
| Progressive Baptist Church, Rev. Moses Pace, Pastor, Gulfport, Mississippi, | |
| Convention Expense | 50.00 |
| Twilight Baptist Church, Rev. W. C. Davis, Pastor, Hattisburg, Mississippi, | |
| Convention Expense | 50.00 |

| | |
|--|--------|
| Macedonia Baptist Church, Rev. Jessie Trotter, Pastor, Ocean Springs, Mississippi, | |
| Convention Expense | 100.00 |
| Tabernacle Baptist Church, Rev. A. A. Dickey, Pastor, Biloxi, Mississippi | |
| Convention Expense | 50.00 |
| New Light Baptist Church, Rev. A. A. Dickey, Pastor, Van Cleave, Mississippi | |
| Convention Expense | 50.00 |
| Sunflower Baptist Church, Rev. O. D. Alford, Pastor, Foxworth, Mississippi, | |
| Convention Expense | 50.00 |
| Sweet Valley Baptist Church, Rev. O. D. Alford, Pastor, Columbia, Mississippi, | |
| Convention Expense | 50.00 |
| Palestine Baptist Church, Rev. V. M. Magee, Pastor, Taylorsville, Mississippi | |
| Convention Expense | 50.00 |
| Macedonia Baptist Church, Rev. R. W. Wonilend, Jr., Pastor, Calleno, Mississippi, | |
| Convention Expense | 50.00 |
| Shady Grove Baptist Church, Rev. R. W. Woodward, Pastor, Hattisburg, Mississippi, | |
| Convention Expense | 50.00 |
| Friendship Baptist Church, Rev. L. Z. Blankenship, Pastor, Columbia, Mississippi, | |
| Convention Expense | 50.00 |
| Mt. Bethel Baptist Church, Rev. J. R. Wells, Pastor, Sandyhook, Mississippi, | |
| Convention Expense | 50.00 |

MISSOURI

| | |
|---|--------|
| General Baptist Convention Of Missouri, Kansas, Iowa, Nebraska and Colorado, Dr. John W. Williams, President, | |
| Convention Expense | 100.00 |

| | |
|--|--------|
| Sunshine District Association, Rev. W. S. Hartsfield, Moderator, 3100-31st St., Kansas City, Missouri, | |
| Convention Expense | 100.00 |
| Greater Providence District Association, Rev. H. B. Smith, Moderator, St. Louis, Missouri, | |
| Convention Expense | 50.00 |
| Providence Baptist Church, Rev. Lewis A. McGhee, Pastor, 2917 Tracy Place, Kansas City, Missouri, | |
| Convention Expense | 50.00 |
| New Sunny Mont Baptist Church, Rev. C. B. Brookins, Pastor, 6080 W. Florissant Ave. St. Louis, Missouri, | |
| Convention Expense | 50.00 |
| Metropolitan Baptist Church, Rev. W. S. Hartsfield, Pastor, 3100 E. 31st Street, Kansas City, Missouri, | |
| Convention Expense | 100.00 |
| Zion Grove Baptist Church, Rev. A. L. Johnson, Pastor, 1921 E. 12th Street, Kansas City, Missouri, | |
| Convention Expense | 200.00 |
| Macedonia Baptist Church, Rev. Preston Allen, Jr., Pastor, 2455 Benton Blvd., Kansas City, Missouri, | |
| Convention Expense | 50.00 |
| New Tower Grove Baptist Church, Rev. H. B. Smith, Pastor, 4400 Delmont St., St. Louis, Missouri, | |
| Convention Expense | 50.00 |
| Shiloh Baptist Church, Rev. William Wise, Pastor, 4370 Finney Street, St. Louis, Missouri, | |
| Convention Expense | 50.00 |
| Bethlehem Baptist Church, Rev. E. F. Williams, Pastor, 3059 Cass St. St. Louis, Missouri, | |
| Convention Expense | 50.00 |
| Agnes Baptist Church, Rev. Henry Citchen, Pastor, Brentwood, Missouri, | |
| Convention Expense | 50.00 |

| | |
|---|--------|
| New Light Baptist Church, Rev. A. L. Prince, Pastor, 1478 N. Union Street, St. Louis, Missouri, | |
| Convention Expense | 50.00 |
| Truevine Baptist Church, Rev. J. Z. Jones, Pastor, 2801 Byrd Street, St. Louis, Missouri, | |
| Convention Expense | 50.00 |
| Mr. Vernon Baptist Church, Rev. Emanuel Johnson, Pastor, 3935 Prospect Ave., Kansas City, Missouri, | |
| Convention Expense | 50.00 |
| St. Stephen Baptist Church, Dr. John W. Williams, 1414 Truman Road, Kansas City, Missouri, | |
| Convention Expense | 250.00 |

NEW JERSEY

| | |
|---|--------|
| Garden State Convention, Rev. M. D. Brown, President, 265 South 7th Street, Newark, New Jersey, | |
| Convention Expense | 105.00 |
| First Bethlehem Missionary Association, Rev. J. N. Radden, Moderator, 973 Hazel Place, Rockaway, New Jersey, | |
| Convention Expense | 50.00 |
| The Greater Providence Missionary Baptist Church, Rev. M. D. Brown, Pastor, 265 South 7th Street, Newark, New Jersey, | |
| Convention Expense | 50.00 |

NEW MEXICO

| | |
|---|-------|
| St. Luke Baptist Association, Rev. W. Green Moderator, 306 Batton St., S. W. Albuquerque, New Mexico, | |
| Convention Expense | 50.00 |
| Mt. Zion Missionary Baptist Church, Rev. G. H. Cates, Pastor, 57th & Churchill Road, Albuquerque, New Mexico, | |
| Convention Expense | 50.00 |
| Macedonia Missionary Baptist Church, Rev. W. W. Williams, Pastor, 1509 Edith St., S. C., Albuquerque, New Mexico, | |

| | |
|---|-------|
| Convention Expense | 50.00 |
| Morning Star Missionary Baptist Church, Rev. M. C. Aiken, Pastor, 1201 Arma Street, S. E., Albuquerque, New Mexico, | |
| Convention Expense | 50.00 |
| Valley Grove Baptist Church, Rev. Bobby Bonds, Pastor, Vado, New Mexico, | |
| Convention Expense | 50.00 |

NEW YORK

| | |
|---|--------|
| Progressive Baptist State Convention of New York, Dr. J. D. Washington, President, 300 Atlantic Ave., Brooklyn, New York, | |
| Convention Expense | 150.00 |
| L. I. Progressive District Baptist Association, Rev. J. J. Evans, Moderator, 156 Pine Street, Long Beach, New York, | |
| Convention Expense | 75.00 |
| New Jerusalem Baptist Church, Rev. R. M. Logan, Pastor, 37 McArthur Street, Brentwood, New York, | |
| Convention Expense | 50.00 |
| Christian Light Baptist Church, 620 Park Place, Rev. J. J. Evans, Pastor, Long Beach, New York, | |
| Convention Expense | 50.00 |
| New Hope Missionary Baptist Church, Rev. Thomas F. Mason, Pastor, 211 Beach Street, Rockaway Beach, New York, | |
| Convention Expense | 50.00 |
| Hope Missionary Baptist Church, Rev. R. M. Loving, Pastor, 130 Lemon St. Central Islip, New York, | |
| Convention Expense | 50.00 |
| New Bethany Baptist Church, Rev. Sidney Jones, Pastor, 1514 Brentwood Road, Bay Shore, New York, | |
| Convention Expense | 50.00 |
| Fellowship Baptist Church, Inc., Rev. Romeo L. Dowden, Pastor, 98 Levy Blvd. Wyandanceh, New York, | |
| Convention Expense | 50.00 |
| Gospel Hill Baptist Church, Rev. E. W. Walker, Pastor, 3265 3rd Ave. Bronx New York, | |

| | |
|--|-------|
| Convention Expense | 50.00 |
| Ebenezer Baptist Church, Mrs. Ethel Pittman, 33 Cooper Street, Babylon, New York. | |
| Convention Expense | 50.00 |
| St. John Baptist Church, Rev. B. V. Rogers, Pastor, Bethpage Road, Copiague, New York. | |
| Convention Expense | 50.00 |
| Charity Neighborhood Baptist Church, Dr. J. D. Washington, 1515 Bedford Ave., Brooklyn, New York. | |
| Convention Expense | 50.00 |
| Calvary Baptist Church, Rev. James Keel, Pastor, 132 Fredrick Street, Roosevelt, New York. | |
| Convention Expense | 51.00 |
| Mt. Zion Baptist Church, Rev. R. Williams, Pastor, 131 Bronson Street, Rochester, New York | |
| Convention Expenses | 50.00 |
| Mt. Zion Baptist Church, Rev. Ernest O'Neal, Pastor, 46 South Street, Patchogue, New York. | |
| Convention Expense | 50.00 |
| Berean Baptist Church, Dr. Hylton James, Pastor, 181 Montague Street, Brooklyn, New York. | |
| Convention Expense | 75.00 |
| Trinity Baptist Church, Rev. L. T. Oeans, Pastor, 207-15 48th Street, Bayside, New York. | |
| Convention Expense | 50.00 |
| Mt. Calvary Baptist Church, 271 Covert Street, Westbury, New York. | |
| Convention Expense | 50.00 |
| Mt. Olive Baptist Church, Dr. M. S. Nichols, Middle Country Road, Medford, New York. | |
| Convention Expense | 50.00 |
| Salem Baptist Church, Rev. L. V. Lynch, Pastor, 114 Thomas Street, Rochester, New York. | |
| Convention Expense | 50.00 |
| Green Pasture Baptist Church, Dr. C. Hambric, Pastor, 1330 Elder Avenue, Bronx, New York. | |
| Convention Expense | 50.00 |

NORTH CAROLINA

| | |
|--|--------|
| General Baptist Convention of North Carolina, Rev. J. J. Johnson, President, Fairmont, North Carolina. | |
| Convention Expense | 100.00 |
| Sycamore Hill Baptist Church, Rev. B. B. Felder, Pastor, 226 W. 8th Street, Greenville, North Carolina. | |
| Convention Expense | 100.00 |
| World Wide Baptist Tabernacle, Rev. Westley Grant, Sr., Pastor, 77 Choctaw Street, Asheville, North Carolina. | |
| Convention Expense | 100.00 |
| Mt. Calvary Baptist Church, Rev. S. A. Raper, Pastor, 4222 Carolina Ave. Shelby, North Carolina. | |
| Convention Expense | 100.00 |
| First Calvary Baptist Church, Rev. F. D. Mariene, Pastor, Fairbluff, North Carolina. | |
| Convention Expense | 50.00 |

OHIO

| | |
|--|--------|
| Ohio State Baptist Convention, Rev. E. D. Thompson, President, 6434 Simpson Ave., Cincinnati, Ohio. | |
| Convention Expense | 100.00 |
| East Mt. Zion Baptist Church, Rev. W. M. Downs, Pastor, 9990 Eclid Avenue, Cleveland, Ohio. | |
| Convention Expense | 500.00 |
| Sardis Baptist Church, Rev. G. S. Sutton, Pastor, 7115 Cedar Avenue, Cleveland, Ohio. | |
| Convention Expense | 50.00 |
| Second Corinthian Baptist Church, Rev. R. L. Hardy, Pastor, Cincinnati, Ohio. | |
| Convention Expense | 75.00 |
| New Life Baptist Church, Rev. E. D. Thompson, Pastor, Cincinnati, Ohio. | |
| Convention Expense | 60.00 |
| St. Luke Baptist Church, Rev. J. W. McKenzie, Pastor, Cincinnati, Ohio. | |

| | |
|---|-------|
| Convention Expense | 60.00 |
| Unity Baptist Church, Rev. C. Farmer, Pastor, Cincinnati, Ohio, | |
| Convention Expense | 55.00 |
| First New Shiloh Baptist Church, Rev. J. M. Mangham, Pastor, | |
| Cincinnati, | |
| Convention Expense | 50.00 |
| Golden Leaf Baptist Church, Rev. Carl Adkins, Pastor, 2426 Fernside | |
| Place, Cincinnati, Ohio, | |
| Convention Expense | 50.00 |

OKLAHOMA

| | |
|--|--------|
| Oklahoma State Convention, Rev. E. H. Hill, President, Oklahoma City, | |
| Oklahoma, | |
| Convention Expense | 300.00 |
| South Creek District Association, Rev. P. W. Jackson, Moderator, | |
| Okmulgee, Oklahoma, | |
| Convention Expense | 50.00 |
| North Eastern District Association, Rev. E. H. Hill, Moderator, | |
| Oklahoma City, Oklahoma, | |
| Convention Expense | 50.00 |
| New Hope District Association, Rev. William Haynes, Moderator, | |
| Lawton, Oklahoma, | |
| Convention Expense | 50.00 |
| Progressive Creek District Association, Dr. B. W. Noble, Moderator, 63 | |
| N. 4th Street, Muskogee, Oklahoma, | |
| Convention Expense | 50.00 |
| Friendship Missionary Baptist Church, Rev. B. E. Hubbard, Pastor, | |
| 2017 Eastern, Oklahoma City, Oklahoma, | |
| Convention Expense | 35.00 |
| Siloam Baptist Church, Rev. J. S. Ross, Pastor, Oklahoma City, | |
| Oklahoma, | |
| Convention Expense | 50.00 |
| Macedonia Baptist Church, Rev. F. E. Elkins, Pastor, Ardmore, | |
| Oklahoma, | |

| | |
|---|--------|
| Convention Expense | 50.00 |
| St. Elmore Baptist Church, Rev. William Haynes, Pastor, Lawton, | |
| Oklahoma, | |
| Convention Expense | 50.00 |
| First Baptist Church, Rev. P. W. Jackson, Pastor, Oklahoma City, | |
| Oklahoma, | |
| Convention Expense | 50.00 |
| Ebenezer Baptist Church, Rev. E. H. Hill, Pastor, Oklahoma City, | |
| Oklahoma, | |
| Convention Expense | 50.00 |
| Central Baptist Church, Rev. S. F. Morrison, Pastor, Muskogee, | |
| Oklahoma, | |
| Convention Expense | 35.00 |
| Macedonia Baptist Church, Rev. C. J. Jeffery, Pastor, Okmulgee, | |
| Oklahoma, | |
| Convention Expense | 100.00 |
| New Bethel Baptist Church, Rev. L. L. Bacy, Pastor, Oklahoma City, | |
| Oklahoma, | |
| Convention Expense | 50.00 |
| Greater Shiloh Baptist Church, Rev. Lee D. Moore, Pastor, Muskogee, | |
| Oklahoma, | |
| Convention Expense | 50.00 |
| New Olive Baptist Church, Rev. Lee D. Moore, Pastor, Grant, | |
| Oklahoma, | |
| Convention Expense | 50.00 |
| New Zion Baptist Church, Rev. N. H. Jones, Pastor, Lawton, | |
| Oklahoma, | |
| Convention Expense | 50.00 |
| Galilee Baptist Church, Rev. L. K. Jones, Lawton, Oklahoma, | |
| Convention Expense | 10.00 |
| Antioch Missionary Baptist Church, Rev. B. W. Noble, Pastor, 636 | |
| North 4th Street Muskogee, Oklahoma, | |
| Convention Expense | 200.00 |
| Fifth St. Baptist Church, Rev. N. Lawrence Liggins, Pastor, 801 N. E. | |
| 5th St., Oklahoma City, Oklahoma, | |
| Convention Expense | 100.00 |

Greater Union Baptist Church, Rev. S. M. Harnesberry, Pastor, Tulsa, Oklahoma,
Convention Expense 200.00

OREGON

General Baptist Convention of the Northeast, Dr. O. B. Williams, President, 3136 Vancouver Ave., Portland, Oregon,
Convention Expense 100.00
St. Mark Baptist Church, Rev. E. C. Wilder, Pastor, 103 N. E. Morris Street, Portland, Oregon,
Convention Expense 50.00
Vancouver Ave. Baptist Church, Rev. O. B. Williams, Pastor, 3138 N. Vancouver, Portland, Oregon,
Convention Expense 100.00
New Hope Baptist Church, Rev. A. Bernard Devers, Pastor, 725 N. Centenbein Ave., Portland, Oregon,
Convention Expense 100.00

PENNSYLVANIA

Pennsylvania Baptist State Convention, Rev. F. L. Henly, President, Harrisburg, Pennsylvania,
Convention Expense 100.00
Salem Baptist General Association, Rev. Jousha Grove, II, Moderator, 3 Meadowbrook Coatesville, Pennsylvania,
Convention Expense 100.00
Union Baptist Church, Rev. William T. Grier, Jr., Pastor, 108 Gibbons Avenue, South Coatesville, Pennsylvania,
Convention Expense 50.00
Mt. Olivet Baptist Church, Rev. John Scott, Pastor, Main Street, Coatesville, Pennsylvania,
Convention Expense 50.00
True Light Baptist Church, Rev. B. M. Cooper, Pastor, 3845 Pearl St., Philadelphia, Pennsylvania,

Convention Expense 50.00
Tabernacle Baptist Church, Rev. C. V. Willis, Pastor, 8th & Cates Streets, Coatesville, Pennsylvania,
Convention Expense 50.00
Bethel Baptist Church, Rev. Bernie Bland, Pastor, 1327 W. Erie Street, Philadelphia, Pennsylvania,
Convention Expense 50.00
The Pleasant Grove Baptist Church, Rev. Jousha Grove, II, Pastor, 3909 Lancaster Ave., Philadelphia, Pennsylvania,
Convention Expense 50.00
Enon Baptist Church, Rev. Herbert Hammond, Pastor, West Grove, Pennsylvania,
Convention Expense 50.00
North East Baptist Church, Rev. Leo Mason, Jr., Pastor, Philadelphia, Pennsylvania,
Convention Expense 50.00
Zion Baptist Church, Rev. T. J. Morton, Pastor, South 1st Ave., Coatesville, Pennsylvania,
Convention Expense 50.00
Enon Baptist Church, Rev. W. E. Cook, Pastor, 19th & Green Streets, Philadelphia, Pennsylvania,
Convention Expense 100.00
Ebenezer Baptist Church, Rev. James Harris, Pastor, Downingtown, Pennsylvania,
Convention Expense 50.00

SOUTH CAROLINA

Baptist Missionary and Educational Convention of South Carolina, Rev. W. A. Johnson, President, 1125 Prince Street, Georgetown, South Carolina,
Convention Expense 200.00
Enoree River Baptist Association, Rev. J. W. Henderson, Moderator, Greenville, South Carolina,
Convention Expense 50.00

| | |
|--|-------|
| Seneca River Association, Rev. L. W. Walker, Moderator, Seneca, South Carolina, | |
| Convention Expense | 50.00 |
| Rock Hill Missionary Baptist Church, Rev. W. L. Starks, Pastor, 400 Wildwood Ave., Columbia, South Carolina, | |
| Convention Expense | 50.00 |
| Zion Missionary Baptist Church, Rev. J. Mims, Pastor, 103 Knox Street, Greenville, South Carolina, | |
| Convention Expense | 50.00 |
| Springfield Baptist Church, Rev. J. H. Corbit, Pastor, 14 Troy Street, Greenville, South Carolina, | |
| Convention Expense | 50.00 |
| Tabernacle Baptist Church, Rev. E. D. Dixon, Pastor, Route 10, Jacobs Rd, Greenville, South Carolina, | |
| Convention Expense | 50.00 |
| Sawmill Baptist Church, Rev. J. J. Anderson, Pastor, 306 W. Market Street, Bennettsville, South Carolina, | |
| Convention Expense | 50.00 |
| Chaney Grove Baptist Church, Rev. C. W. Green, Pastor, Post Office Box 631, Timmonsville, South Carolina, | |
| Convention Expense | 50.00 |
| Oak Grove Baptist Church, Rev. C. W. Green, Pastor, Post Office Box 631, Andrews, South Carolina, | |
| Convention Expense | 50.00 |
| Hickory Hill Baptist Church, Rev. H. Howe, Pastor, Post Office Box 145, Columbia, South Carolina, | |
| Convention Expense | 50.00 |
| First Nazareth Baptist Church, Dr. W. H. Neal, Pastor, 1809 Penn Ave, Columbia, South Carolina, | |
| Convention Expense | 50.00 |
| Calvary Baptist Church, Rev. Dawson, Pastor, 1839 Jaywood Circle, Charleston, South Carolina, | |
| Convention Expense | 50.00 |
| St. Elizabeth Baptist Church, Rev. S. A. Green, Sr., Pastor, Post Office Box 80, Aynor, South Carolina, | |
| Convention Expense | 50.00 |

| | |
|--|--------|
| Friendship Baptist Church, Dr. R. J. Daniels, Pastor, 1632 9th Ave., Conway, South Carolina, | |
| Convention Expense | 50.00 |
| Zion Chapel Baptist Church No. 1, Dr. A. J. Grove, Pastor 8 Miles North on U.S. 321 Columbia, South Carolina, | |
| Convention Expense | 100.00 |
| Mt. Nebo Baptist Church, Rev. H. L. Sullivan, Pastor, Seneca, South Carolina, | |
| Convention Expense | 50.00 |
| New Pleasant Grove Baptist Church, Rev. L. R. Best, Pastor, 604 Thomas Street, Anderson, South Carolina, | |
| Convention Expense | 50.00 |
| Bethesda Baptist Church, Rev. W. A. Johnson, Pastor, 1125 Prince Street, Georgetown, South Carolina, | |
| Convention Expense | 100.00 |
| Mt. Zion Baptist Church, Rev. G. W. Bessellieu, Pawley's Island, South Carolina, | |
| Convention Expense | 50.00 |
| Chester Hill Baptist Church, Rev. J. A. Funny, Pastor, Georgetown, South Carolina, | |
| Convention Expense | 50.00 |
| Good Hope Baptist Church, Rev. J. A. Funny, Pastor, Georgetown, South Carolina, | |
| Convention Expense | 50.00 |
| Marion Baptist Church, Rev. H. B. People, Pastor, Salters, South Carolina, | |
| Convention Expense | 50.00 |
| Mt. Sinai Baptist Church, Rev. G. W. Bessellieu, Pastor, Georgetown, South Carolina, | |
| Convention Expense | 50.00 |
| Mt. Pleasant Baptist Church, Rev. M. G. Odom, Pastor, 3860 Shaw, Columbia, South Carolina, Swanswea, South Carolina, | |
| Convention Expense | 75.00 |
| New Popular Baptist Church, Rev. S. L. Sullivan, Pastor, Greenville, South Carolina, | |
| Convention Expense | 50.00 |
| Mt. Zion Baptist Church, Rev. G. W. Goforth, Pastor, Columbia, South Carolina, | |

| | |
|---|-------|
| Convention Expense | 50.00 |
| Elkins Chapel Baptist Church, Rev. R. W. Collins, Pastor, Easley, South Carolina, | |
| Convention Expense | 50.00 |

TENNESSEE

| | |
|---|--------|
| Cumberland River District Association, Rev. A. T. Griffin, Moderator, Clarksville, Tennessee, | |
| Convention Expense | 75.00 |
| L.F.N.T. Mt. Zion District Association, Rev. W. D. Crowder, Moderator, Springfield, Tennessee, | |
| Convention Expense | 50.00 |
| Jefferson St. Baptist Church, Rev. James Thomas, Pastor, 2802 Jefferson Street, Nashville, Tennessee, | |
| Convention Expense | 100.00 |
| Hopewell Baptist Church, Rev. Daniel Bender, Pastor, Nashville, Tennessee, | |
| Convention Expense | 100.00 |
| Watson Grove Baptist Church, Rev. Curtis Goodwin, Pastor, Nashville, Tennessee, | |
| Convention Expense | 75.00 |
| Olive Baptist Church, Rev. J. T. Easley, Pastor, Nashville, Tennessee, | |
| Convention Expense | 100.00 |
| Mt. Hopewell Baptist Church, Rev. John Mobley, Pastor, Donelson, Tennessee, | |
| Convention Expense | 50.00 |
| St. John Baptist Church, Rev. Jerry Jerkins, Pastor, Main Street, Clarksville, Tennessee, | |
| Convention Expense | 75.00 |
| Ebenezer Baptist Church, Rev. N. Samuel Jones, Pastor, 2624 Morena Street, Nashville, Tennessee, | |
| Convention Expense | 200.00 |
| Fairfield Baptist Church, Rev. W. J. Curry, Pastor, 120 Fain Street, Nashville, Tennessee, | |
| Convention Expense | 50.00 |

| | |
|---|-------|
| Cleveland St. Baptist Church, Rev. Curtis Bender, Pastor, 608 Cleveland Street, Nashville, Tennessee, | |
| Convention Expense | 50.00 |
| New Testament Baptist Church, Rev. M. E. Pleasure, Pastor, 963 Florida Street, Memphis, Tennessee, | |
| Convention Expense | 50.00 |
| Mt. Calvary Baptist Church, Rev. W. E. Gardner, Pastor, 25th & Herman Streets, Nashville, Tennessee, | |
| Convention Expense | 50.00 |
| Hopewell Missionary Baptist Church, Rev. T. O. Owens, Pastor, 14th & Island Street, Nashville, Tennessee, | |
| Convention Expense | 50.00 |
| Galilee Baptist Church, Rev. Levi Britt, Pastor, 2021 Herman Street, Nashville, Tennessee, | |
| Convention Expense | 50.00 |
| New Hope Baptist church, Rev. J. C. Turner, Pastor, 1303 Hawkins Street, Nashville, Tennessee | |
| Convention Expense | 50.00 |
| New Friendship Baptist Church, Rev. B. T. Higgins, Pastor, 1497 Gold Street, Memphis, Tennessee, | |
| Convention Expense | 50.00 |
| Geeter Park Baptist Church, Rev. J. T. Freeman, Pastor, 4815 Pierce Street, Memphis, Tennessee, | |
| Convention Expense | 60.00 |
| First Baptist Church, Rev. James Jordon, Pastor, 379 Beale Street, Memphis, Tennessee, | |
| Convention Expense | 50.00 |

TEXAS

| | |
|--|--------|
| Missionary General Convention, Dr. M. L. Price, President, Houston, Texas, | |
| Convention Expense | 200.00 |
| Central Association, Rev. M. C. Battler, Moderator, Post Office Box 1145, Huntsville, Texas, | |
| Convention Expense | 50.00 |

| | |
|--|--------|
| Mt. Zion Association, Rev. S. H. Jackson, Cuero, Texas, | |
| Convention Expense | 50.00 |
| South West Central Association, Rev. F. A. Allen, 5525 Huey No.6, Hitchcock, Texas, | |
| Convention Expense | 50.00 |
| Eastern District Association, Dr. J. N. Byrd, San Antonio, Texas, | |
| Convention Expense | 100.00 |
| Southern District, Dr. S. L. Farris, Houston, Texas | |
| Convention Expense | 50.00 |
| Shiloh District, Rev. J. S. Curry, Conroe, Texas, | |
| Convention Expense | 50.00 |
| Baptist Mission Association, Rev. C. L. Williams, Sr., Houston, Texas, | |
| Convention Expense | 50.00 |
| Northern District Association, Rev. B. T. Jones, McKinney, Texas, | |
| Convention Expense | 10.00 |
| Fellowship Baptist Association, Rev. H. T. Oluce, Houston, Texas, | |
| Convention Expense | 50.00 |
| Northeast District Association, Dr. W. L. Weathers, Houston, Texas, | |
| Convention Expense | 50.00 |
| Western District Association, Dr. H. C. Dilworth, Corpus Christi, Texas, | |
| Convention Expense | 50.00 |
| Dilworth District Association, Rev. W. H. Hollon, Moderator, 2837 Prosperity Street, Dallas, Texas | |
| Convention Expense | 50.00 |
| Progressive Peaceful Union Association, Rev. A. L. Cain, Moderator, 4210 Hoffman St. Houston, Texas, | |
| Convention Expense | 50.00 |
| The Regular New Home Association, Rev. A. W. Ray, Moderator, Post Office 2885, College Station, Texas, | |
| Convention Expense | 50.00 |
| Lincoln District Association, Dr. M. L. Price, President, Houston, Texas, | |
| Convention Expense | 100.00 |
| General Bowen District Association, Rev. O. B. Brant, 4420 Lyons Street, Houston, Texas, | |
| Convention Expense | 50.00 |

| | |
|--|--------|
| Union District Association, Rev. R. L. Bailey, Moderator, Waco, Texas. | |
| Convention Expensed | 60.00 |
| True and Tried District Association, Rev. C. C. Cheatum, Moderator, 2308 Cooper Street, Dallas, Texas, | |
| Convention Expense | 50.00 |
| Fellowship District Association, Rev. R. L. Robertson, Moderator, 2018 South Massalis Ave., Dallas, Texas, | |
| Convention Expense | 50.00 |
| Greater Rising Star District Association, Rev. A. L. Schly, Moderator, 6710 Webster St. Dallas, Texas, | |
| Convention Expense | 50.00 |
| Lovely Sun District Association, Rev. A. L. Davis, Moderator, 1825 Manhattan Drive, Lubbock, Texas, | |
| Convention Expense | 75.00 |
| Unity District Association, Rev. W. Bookman, Moderator, 1932 Dennison Street, Dallas, Texas, | |
| Convention Expense | 50.00 |
| Progressive Zion Association, Rev. L. Beasley, Moderator, 2201 Gerfer, Texarkana, Texas, | |
| Convention Expense | 50.00 |
| Palestine Bowen District Association, Rev. E. C. Lyons, Moderator, 8 N. W. Illinois Street, Palestine, Texas, | |
| Convention Expense | 75.00 |
| St. Paul Association, Rev. E. H. Durden, 1302 Clinton Park Avenue, Houston, Texas, | |
| Convention Expense | 50.00 |
| Good Hope Wester District Association, Rev. L. W. Flowers, Moderator, 110 College Station, College Station, Tex. | |
| Convention Expense | 50.00 |
| Central District Association, Rev. L. W. Flowers, Moderator, 110 College Station College Station, Texas | |
| Convention Expense | 50.00 |
| Progressive West Texas District Association, Rev. C. J. Lewis, Moderator Ballanger, Texas, | |
| Convention Expense | 100.00 |
| St. John Regular Baptist Association, 7519 Blessing Avenue, Rev. | |

| | |
|--|--------|
| McDonald Moderates, Austin, Texas, | |
| Convention Expense | 50.00 |
| Rising Star Baptist Church, Rev. Thomas L. Sneed, Pastor, 3201 Breez Terrace, Austin, Texas, | |
| Convention Expense | 50.00 |
| Jordan Grove Missionary Baptist Church, Rev. Murphy Peterson, Pastor, 2603 Anita Ave., Houston, Texas, | |
| Convention Expense | 50.00 |
| Mt. Pisgah Baptist Church, Rev. Nehemiah Davis, Pastor, 1801 E. Evans Avenue, Ft. Worth, Texas, | |
| Convention Expense | 100.00 |
| Mother Zion Baptist Church, Rev. L. R. James, Pastor, 2705 Ave. G., Bay City, Texas, | |
| Convention Expense | 50.00 |
| West Point Baptist Church, Rev. J. F. Sargent, Pastor, 3063 Avenue M, Galveston, Texas, | |
| Convention Expense | 50.00 |
| Bethel Baptist Church, Rev. G. Winters, Pastor, 3099 Brenham St. Beaumont, Texas, | |
| Convention Expense | 35.00 |
| Hopewell Baptist Church, Rev. A. W. Sampson, Pastor, 8403 Crestmont Houston, Texas, | |
| Convention Expense | 200.00 |
| Garden of Gethsemane Baptist Church, Rev. R. E. Daniels, Pastor, 4715 Guggs Road, Houston, Texas, | |
| Convention Expense | 50.00 |
| Sunlight Missionary Baptist Church, Rev. R. E. Easley, Pastor, Houston, Texas, | |
| Convention Expense | 50.00 |
| Greater Mt. Olive Missionary Baptist Church, Dr. J. N. Byrd, Pastor, San Antonio, Texas, | |
| Convention Expense | 100.00 |
| Nazareth Missionary Baptist Church, Rev. A. L. Curry, Pastor, Rosenberg, Texas, | |
| Convention Expense | 50.00 |
| True Vine Missionary Baptist Church, Rev. R. W. Worsham, Pastor, Houston, Texas, | |

| | |
|---|--------|
| Convention Expense | 50.00 |
| Alta Mesa Park Baptist Church, Rev. L. E. Robertson, Pastor, 2939 Palo Alto Drive, Dallas, Texas, | |
| Convention Expense | 50.00 |
| David Chapel Baptist Church, Rev. R. E. Obey, Pastor, Post Office Box 6095, Austin, Texas, | |
| Convention Expense | 50.00 |
| Greater Mt. Lebanon Missionary Baptist Church, Rev. J. Royster Powell, Pastor, 2324 Lockwood Drive, Houston, Texas, | |
| Convention Expense | 100.00 |
| Almedia Plaza Missionary Baptist Church, Rev. E. L. Sanders, Pastor, 2707 Almedia Plaza, Houston, Texas, | |
| Convention Expense | 50.00 |
| South Union Missionary Baptist Church, Rev. P. B. Bryant, Pastor, 3550 Lydia Street, Houston, Texas, | |
| Convention Expense | 50.00 |
| First Emanuel Baptist Church, Rev. C. D. Miller, Pastor, Denton, Texas, | |
| Convention Expense | 50.00 |
| St. Matthew Baptist Church, Rev. C. M. Davis, Sr., Pastor, 119 Fidelity, Houston, Texas, | |
| Convention Expense | 50.00 |
| Strangers Rest Baptist Church, Rev. R. W. West, Pastor, 928 E. Jessamine Ft. Worth, Texas, | |
| Convention Expense | 50.00 |
| Trinity Missionary Baptist Church, Rev. B. L. Williams, Pastor, 6610 Wiley Vale Street, Houston, Texas, | |
| Convention Expense | 100.00 |
| Puritan Missionary Baptist Church, Rev. P. L. Williams, Pastor, 3717 Providence Houston, Texas, | |
| Convention Expense | 100.00 |
| Mt. Olivet Missionary Baptist Church, Rev. J. L. Dawson, Pastor, 2951 Evans Ave, Ft. Worth, Texas, | |
| Convention Expense | 175.00 |
| Marlin Missionary Baptist Church, Rev. A. Bernard Henson, Pastor, 507 Bennett Street, Marlin, Texas, | |
| Convention Expense | 25.00 |

| | |
|---|--------|
| Hopewell Baptist Church, Rev. Tommy Earl Brown, Pastor, 3826 Utah Street, Dallas, Texas, | |
| Convention Expense | 50.00 |
| Mt. Vernon Missionary Baptist Church, Rev. J. W. Marshall, Pastor, 8402 Barandon Street, Houston, Texas, | |
| Convention Expense | 50.00 |
| Lily Grove Baptist Church, Rev. W. E. Powell, Pastor, 7034 Treasurers, Houston, Texas, | |
| Convention Expense | 200.00 |
| Mt. Olive Baptist Church, Rev. M. C. Battse, Pastor, 3602 Sealy Avenue, Galveston, Texas, | |
| Convention Expense | 50.00 |
| Union Missionary Baptist State Convention Of Texas, Rev. W. M. C. Jones, President 2006 Gregg Street, Houston, Texas, | |
| Convention Expense | 100.00 |
| Mt. Carmel Baptist Church, 906 Winters St., Dallas, Texas, | |
| Convention Expense | 75.00 |
| Mt. Calvary Baptist Church, Rev. L. Lott, Pastor, 2110 Renard, Beaumont, Texas, | |
| Convention Expense | 50.00 |
| Independent Missionary Baptist Church, Rev. B. M. Reynold, Pastor, Post Office Box 8147, Houston, Texas, | |
| Convention Expense | 100.00 |
| Lyons Unity Baptist Church, Rev. O. C. Johnson, Pastor, 3215 Lyons Ave. Houston, Texas, | |
| Convention Expense | 50.00 |
| Damascus Baptist Church, Rev. L. F. Chaney, Pastor, 3122 Center St., Houston, Texas, | |
| Convention Expense | 50.00 |
| Missionary Baptist Convention of America, Dr. M. L. Price, President, 3202 Trully Ave., Houston, Texas, | |
| Convention Expense | 70.00 |
| Mt. Horeb Missionary Baptist Church, Rev. S. H. Smith, Sr., Pastor, 1205 Victor Street, Houston, Texas, | |
| Convention Expense | 50.00 |
| Elm Grove District Association, Rev. D. H. Lyons, President, 1452 Bonnieview Rd, Dallas, Texas, | |

| | |
|--|--------|
| Convention Expense | 50.00 |
| Morning Star Missionary Baptist Church, Rev. W. F. Drake, Pastor, Ft. Worth Texas, | |
| Convention Expense | 50.00 |
| Pleasant Mt. Gilead Missionary Baptist Church, Rev. R. L. Sanders, Pastor, 5312 Houghton Street, Ft. Worth, Texas, | |
| Convention Expense | 50.00 |
| St. John Landmark Association, Rev. R. L. Sanders, Moderator, 5312 Houghton St., Ft. Worth, Texas, | |
| Convention Expense | 50.00 |
| American Baptist Convention, Dr. P. S. Wilkerson, President, 1011 Delaware, San Antonio, Texas, | |
| Convention Expense | 200.00 |
| New Light Missionary Baptist Church, Dr. P. S. Wilkerson, Pastor, San Antonio, Texas, | |
| Convention Expense | 200.00 |
| First Calvary Missionary Baptist Church, Dr. H. C. Dilworth, Pastor, Corpus Christi, Texas, | |
| Convention Expense | 50.00 |
| St. Mark Missionary Baptist Church, Rev. C. L. Rainey, Pastor, McKinney, Texas, | |
| Convention Expense | 50.00 |
| Mt. Sinai Missionary Baptist Church, Rev. L. H. Mills, Pastor, San Antonio, Texas, | |
| Convention Expense | 50.00 |
| Coliseum Missionary Baptist Church, Rev. Lemuel Smith, Pastor, San Antonio, Texas, | |
| Convention Expense | 50.00 |
| First St. Mark Baptist Church, Rev. W. L. Weathers, Pastor, Houston, Texas, | |
| Convention Expense | 50.00 |
| Peoples Baptist Church, Rev. S. M. Wright, Pastor, 3119 Pine Street, Dallas, Texas, | |
| Convention Expense | 50.00 |
| Mt. Calvary Baptist Church, Rev. R. M. Bell, Pastor, 2907 Crest Ave., Dallas, Texas, | |
| Convention Expense | 50.00 |

| | |
|--|--------|
| Peaceful St. James Baptist Church, Rev. John C. Townsend, Pastor, 1809 Ulite Ave., Austin, Texas, Convention Expense | 50.00 |
| St. John Missionary Baptist Church, Rev. L. B. Jacobs, Pastor, 6838 Ridge Way Lane, Houston, Tx., Convention Expense | 50.00 |
| Pentecostal Baptist Church, Rev. W. H. Burks, Pastor, 4202 Stassen Street, Houston, Texas, Convention Expense | 50.00 |
| Shiloh Baptist Church, Rev. A. E. Chew, Pastor, 2823 N. Houston, Street, Ft. Worth, Texas, Convention Expense | 200.00 |
| New Rising Star Baptist Church, Rev. Isadore Edward, Jr., Pastor, 2600 E. Rosedale, Ft. Worth, Texas, Convention Expense | 100.00 |
| Loyal Baptist Church, Rev. T. R. Williams, Pastor, 3901 N. McGregory Way, Houston, Texas, Convention Expense | 50.00 |
| Greater Zion Baptist Church, Rev. M. L. Price, Pastor, Trully Street, Houston, Texas, Convention Expense | 500.00 |
| St. John Baptist Church Rev. M. M. Malone, Pastor, 2200 Dowling Street, Houston, Texas, Convention Expense | 500.00 |
| Mt. Rose Baptist Church, Rev. P. J. Flangan, Pastor, Beaumont, Texas, Convention Expense | 50.00 |
| St. John Baptist Church, Rev. C. B. West, Pastor, Gray Street, Houston, Convention Expense | 200.00 |
| Antioch Baptist Church, Rev. F. N. Williams, Pastor, 5902 Beall Street, Houston, Texas, Convention Expense | 200.00 |
| New Providence Baptist Church, Rev. Robert Williams, Pastor, 3302 Simmons, Houston, Texas, Convention Expense | 50.00 |
| Progressive New Hope Baptist Church, Rev. N. S. Brown, Pastor, 2802 Elgin St., Houston, Texas, Convention Expense | 50.00 |

| | |
|--|--------|
| Old Bethlehem Baptist Church, Rev. H. D. Hansberry, Pastor, Caldwell, Texas, Convention Expense | 100.00 |
| Good Samaritan Baptist Church, Rev. Louis Blunt, Pastor, 5901 Calvaleade, Houston, Texas, Convention Expense | 50.00 |
| Shiloh Baptist Church, Rev. Howard Humphrey, Pastor, 156 N. Ashilla Street, El Paso, Texas, Convention Expense | 50.00 |
| Greater New Hope Baptist Church, Rev. Herman Price, Pastor, 7818 N. Main St., Houston, Texas, Convention Expense | 50.00 |
| Pilgrim Rest Baptist Church, Rev. G. B. Prince, Jr., Pastor, Post Office Box 1223, Dallas, Texas, Convention Expense | 100.00 |
| Morning Star Baptist Church, Rev. J. W. Ross, Pastor, 5703 Weaver Rd, Houston, Texas, Convention Expense | 50.00 |
| Fifth Ward Missionary Baptist Church, Rev. F. W. McElvene, Pastor, 4300 Noble Street, Houston, Texas, Convention Expense | 100.00 |
| Providence Baptist Church, Rev. King C. Mason, Pastor, 719 Barkley Street, Houston, Texas, Convention Expense | 50.00 |
| Mt. Olive Baptist Church, Rev. E. L. Bible, Pastor, 3515 Yellow Stone Street, Houston, Texas, Convention Expense | 50.00 |
| Christian Faith Baptist Church, Rev. William H. Banes, Pastor, 2520 Calumet Drive, Houston, Texas, Convention Expense | 100.00 |
| Marlboro Height Baptist Church, Rev. R. A. Abercrombie, Pastor, Box 644, Killeen, Texas, Convention Expense | 50.00 |
| Mayo Baptist Church, Rev. A. C. Johnson, Pastor, Corrigin, Texas, Convention Expense | 50.00 |
| Mt. Rose Baptist Church, Rev. M. E. Williams, Pastor, 3426 Hartley Street, Houston, Tex., | |

| | |
|---|----------|
| Convention Expense | 50.00 |
| St. John Baptist Church, Dr. Robert H. Wilson, Pastor, 2600 South Marsalis Ave. Dallas, Texas, | |
| Convention Expense | 1,000.00 |
| McKindley Ave. Baptist Church, Rev. E. C. Crump, Pastor, 775 Cuniff Street, Beaumont, Texas, | |
| Convention Expense | 50.00 |
| Homeland Baptist Church, Rev. T. R. McNeally, Pastor, 1610 Homeland Street, Dallas, Texas, | |
| Convention Expense | 50.00 |
| New Hope Baptist Church, Rev. O. T. Arnold, Pastor, Austin, Texas, | |
| Convention Expense | 50.00 |
| St. Luke Baptist Church, Rev. J. T. Grove, Pastor, 1004 Spring Ave. Crockett, Texas, | |
| Convention Expense | 50.00 |
| Jordon Baptist Church, Rev. R. M. Robertson, Pastor, 2424 Park Rd. Dallas, Texas, | |
| Convention Expense | 100.00 |
| Greater Mt. Zion Baptist Church, Rev. Allen L. Cain, Pastor, 835 W. 23rd St., Houston, Texas, | |
| Convention Expense | 50.00 |
| St. John Baptist Church, Rev. H. T. Banch, 5445 Greenwood Drive, Corpus Christi, Texas, | |
| Convention Expense | 100.00 |
| Bethlehem Missionary Baptist Church, Rev. J. D. White, Pastor, 112 N. Birke Street, Beeville, Texas | |
| Convention Expense | 50.00 |
| Ebenezer Baptist Church, Rev. M. C. Griffith, Pastor, 1010 E. Tenth Street, Austin, Texas, | |
| Convention Expense | 250.00 |
| Christian Faith Baptist Church, Rev. Leroy Joseph, Pastor, 4305 Binkley St., Houston, Texas, | |
| Convention Expense | 50.00 |
| Fourth Missionary Baptist Church, Rev. E. S. Branch, Pastor, 2710 Webster St., Houston, Texas, | |
| Convention Expense | 150.00 |
| Avenue L Baptist Church, Rev. R. E. McKeen, Pastor, 2610 Avenue L. Galveston, Texas, | |

| | |
|--|--------|
| Convention Expense | 100.00 |
| Macedonia Baptist Church, Rev. H. S. Smith, Pastor, 510 Indianolia Street, Cuero, Texas, | |
| Convention Expense | 50.00 |
| Munter Avenue Baptist Church, Rev. Robert L. Rowe, Pastor, 3919 Munger Avenue, Dallas, Texas, | |
| Convention Expense | 300.00 |
| Zion Hill Baptist Church, Rev. Willie L. Bartee, Pastor, 1701 Chestnut, Austin, Texas, | |
| Convention Expense | 50.00 |
| Mt. Zion Baptist Church, Rev. G. V. Clark, Pastor, 2942 E. 13th Street, Austin, Texas, | |
| Convention Expense | 50.00 |
| Toliver Chapel Missionary Baptist Church, Rev. A. Charles Bowie, Pastor, Post Office Box 4493, Waco, Texas | |
| Convention Expense | 100.00 |
| Second Baptist Church, Rev. M. L. Cooper, Jr., Pastor, 1205 S. 2nd Street, Waco, Texas, | |
| Convention Expense | 100.00 |
| Bethlehem Missionary Baptist Church, Rev. R. H. Bass, Pastor, Post Office Box 222, Itasca, Texas, | |
| Convention Expense | 50.00 |
| Greater Corinth Baptist Church, Rev. B. T. Alexander, Pastor, 522 S. New Branunstel, San Antonio, Texas | |
| Convention Expense | 50.00 |
| Greater Bethlehem Baptist Church, Rev. H. L. Goode, Pastor, 460 Yale at Thornton Streets, Houston, Texas, | |
| Convention Expense | 50.00 |
| Bethlehem Baptist Church, Rev. M. L. Jackson, Pastor, 1208 Meadow Street, Houston, Texas | |
| Convention Expense | 50.00 |
| New Hope Baptist Church, Rev. David Hill, Pastor, 1305 N. W. 9th Avenue, Amarilla, Texas, | |
| Convention Expense | 50.00 |
| Mt. Calvary Baptist Church, Rev. S. L. Davis, Pastor, 2111 Washington Avenue Austin, Texas, | |
| Convention Expense | 50.00 |

| | |
|---|--------|
| Greater New Mt. Pilgrim Baptist Church, Rev. J. S. Coleman, Pastor, 1943 Ann Arbor, Dallas, Texas, Convention Expense | 50.00 |
| St. James Baptist Church, Rev. E. M. Franklin, Pastor, 1812 Redwood Street, Austin, Texas, Convention Expense | 50.00 |
| New Loyalty Missionary Baptist Church, Rev. B. M. Reynolds, Pastor, 6100 Hirsch Street, Houston, Texas, Convention Expense | 50.00 |
| Oak Hill Baptist Church, Rev. M. G. Solomon, Pastor, 4440 S. Oakland Avenue, Dallas, Texas, Convention Expense | 50.00 |
| 19th Street Baptist Church, Rev. M. C. Arnold, Pastor, 1500 E. 19th Street, Austin, Texas, Convention Expense | 50.00 |
| Mt. Pisgah Missionary Baptist Church, Rev. W. D. Dyer, Pastor, 1505 Phoenix Street, Texarkana, Texas, Convention Expense | 50.00 |
| Mt. Vernon Baptist Church, Rev. E. H. Branch, Pastor, 218 E. 3rd Street, Rosenberg, Texas, Convention Expense | 50.00 |
| Shiloh Missionary Baptist Church, Rev. O. B. Bond, Pastor, 4420 Lyons Street, Houston, Texas, Convention Expense | 50.00 |
| Greater Mt. Moriah Missionary Baptist Church, Rev. E. H. Durdon, Pastor, 1205 Clinton Park Ave., Houston, Texas, Convention Expense | 50.00 |
| St. Matthew Baptist Church, Rev. E. Grant, Pastor, 1109 Waco Street, Corpus Christi, Texas, Convention Expense | 75.00 |
| True Light Baptist Church, Rev. William Bowie, Pastor, 7102 N. Main Street, Houston, Texas, Convention Expense | 101.00 |
| Antioch Missionary Baptist Church, Rev. R. L. Barley, Pastor, 1100 Oakwood, Waco, Texas, Convention Expense | 50.00 |

| | |
|---|--------|
| First Providence Baptist Church, Rev. S. Clifton Byrd, Pastor, 1014 Clark Avenue, San Antonio, Texas, Convention Expense | 50.00 |
| Independent Baptist Church, Rev. S. W. R. Dixon, Pastor, 3235 East Illinois, Dallas, Texas, Convention Expense | 50.00 |
| Palestine Baptist Church, Rev. Z. Broadus, Pastor, 604 E. Convent Street, Victoria, Texas, Convention Expense | 100.00 |
| South Union Baptist Church, Rev. T. L. Dilworth, Pastor, Post Office Box 786, Palestine, Texas, Convention Expense | 100.00 |
| North Park Missionary Baptist Church, Rev. N. Phanon, Pastor, 6602 Kenwell Street, Dallas, Texas, Convention Expensed | 50.00 |
| West End Baptist Church, Rev. J. A. Kemple, Pastor, 925 Callebra Avenue, San Antonio Texas, Convention Expense | 50.00 |
| Olivet Baptist Church, Rev. N. T. Burks, Sr., Pastor, 3115 Lyons Street, Houston, Texas, Convention Expense | 50.00 |
| Carver Hgts. Baptist Church, Rev. T. Carter, Pastor, 2510 E. Ledbetter Drive, Dallas, Texas, Convention Expense | 50.00 |
| New Hope Missionary Baptist Church, Rev. John Mayshack, Pastor, 915 N. 6th St., Waco, Texas, Convention Expense | 50.00 |
| Progressive Missionary Baptist Church, Rev. P. H. Hinton, Pastor, Galveston, Texas, Convention Expense | 100.00 |
| Greater Mt. Zion Baptist Church, Rev. N. M. Bacon, Pastor, 1801 Pennsylvania Ave., Austin, Texas, Convention Expense | 75.00 |
| New Light Missionary Baptist Church, Rev. A. Jurd, Pastor, 518 N. 6th St., Post Office Box 1944, Abilene, Texas, Convention Expense | 75.00 |

PROCEEDINGS OF THE NATIONAL

| | |
|--|--------|
| Mt. Calvary Missionary Baptist Church, Rev. R. L. Perry, Pastor, 608 South James Street, Tyler, Texas, | |
| Convention Expense | 50.00 |
| Mt. Pisgah Missionary Baptist Church, Rev. Cecil Smith, Pastor, 14000 Preston Road, Dallas, Texas, | |
| Convention Expense | 50.00 |
| Forest Avenue Baptist Church, Rev. E. A. Green, Pastor 2502 Forest Avenue, Dallas, Texas, | |
| Convention Expense | 100.00 |
| Christ's Willing Missionary Baptist Church, Rev. Lillie D. Johnson, Pastor, 2213 Lowery Street, Dallas, Texas, | |
| Convention Expense | 75.00 |
| New Mt. Gilead Missionary Baptist Church, Rev. David Jones, Pastor, 1012 Bayonne St., Dallas, Texas, | |
| Convention Expense | 50.00 |
| Community Missionary Baptist Church, Rev. C. C. Robertson, Pastor, 4110 Dox Drive, Dallas, Texas, | |
| Convention Expense | 50.00 |
| Bexar St. Baptist Church, Rev. R. L. Robertson, Pastor, 2018 S. Marsalis Ave., Dallas, Texas, | |
| Convention Expense | 50.00 |
| Antioch Missionary Baptist Church, Rev. O. L. Hegmon, Pastor, 1063 E. Rosedale Street, Ft. Worth, Texas, | |
| Convention Expense | 50.00 |
| Pilgrim Rest Baptist Church, Rev. J. F. Wade, Pastor, 1007 S. Fulton Street, Palestine, Texas, | |
| Convention Expense | 50.00 |
| Morning Star Baptist Church, Rev. E. C. Lyons, Pastor, 811 W. Illinois St., Palestine, Texas, | |
| Convention Expense | 50.00 |
| New Morning Star Baptist Church, Rev. W. Bookman, Pastor, 1932 Dennison St., Dallas, Texas, | |
| Convention Expense | 35.00 |
| Greater St. James Baptist Church, Rev. C. A. Holliday, 210 Harding Street, Ft. Worth, Texas, | |
| Convention Expense | 250.00 |

BAPTIST CONVENTION OF AMERICA

| | |
|--|--------|
| Greater Mt. Calvary Baptist Church, Rev. M. L. Ford, Pastor, 5202 Ave., Galveston, Texas, | |
| Convention Expense | 50.00 |
| New Mt. Carmel Baptist Church, Rev. C. A. Berry, Pastor, 4301 Weaver Road, Houston, Texas, | |
| Convention Expense | 50.00 |
| Progressive Baptist Church, Rev. W. E. McGroder, Pastor, 300 E. College, Sherman, Texas, | |
| Convention Expense | 50.00 |
| Goodwill Baptist Church, Rev. J. C. Huey, Pastor, 4101 Spring Avenue, Dallas, Texas, | |
| Convention Expense | 50.00 |
| Golden Gate Baptist Church, Rev. C. B. T. Smith, Pastor, 1101 Saline Street, Dallas, Texas, | |
| Convention Expense | 100.00 |
| Gethsemane Baptist Church, Rev. Hayward Wiggins, Pastor, 1521 Pleasundrel Dr., Houston, Texas, | |
| Convention Expense | 150.00 |
| Calvary Baptist Church, Rev. J. L. Harris, Pastor, 2614 Baresfoot, Houston, Texas, | |
| Convention Expense | 100.00 |
| Bethany Baptist Church, Rev. A. L. Schley, Pastor, 6710 Webster, Dallas, Texas, | |
| Convention Expense | 50.00 |
| Zion Traversers Baptist Church, Rev. J. W. Betty, Pastor, 3702 Hatcher St., Dallas, Texas, | |
| Convention Expense | 50.00 |
| Willow Grove Baptist Church, Rev. James Terrell, Pastor, 5040 Marne Street, Dallas, Texas, | |
| Convention Expense | 50.00 |
| East Gate Baptist Church, Rev. H. D. Reagan, Pastor, 2303 S. Tyler Street, Dallas, Texas, | |
| Convention Expense | 50.00 |
| Peaceful Rest Baptist Church, Rev. Joe Culton, Pastor, 908 Bailey Street, Houston, Texas, | |
| Convention Expense | 50.00 |

PROCEEDINGS OF THE NATIONAL

| | |
|--|--------|
| Westridge Park First Baptist Church, Rev. C. James Bias, Pastor, 522 S. W. 42nd Street, San Antonio, Texas | |
| Convention Expense | 100.00 |
| Castle Chapel Memorial Baptist Church, Rev. Robert L. Castel, Pastor, 5659 Morehead Drive, Dallas, Texas, | |
| Convention Expense | 50.00 |
| Little Zion Baptist Church, Rev. J. L. Johnson, Pastor, 1011 Boulder Street, Brownwood, Texas. | |
| Convention Expense | 50.00 |
| Mt. Zion Lively Hope Baptist Church, Dr. L. C. Campbell, Texas, | |
| Convention Expense | 50.00 |
| Mt. Zion Baptist Church, Dr. Gentry, Pastor, 512 West John, Orange, Texas, | |
| Convention Expense | 100.00 |

VIRGINIA

| | |
|---|--------|
| Virginia State Baptist Convention, Dr. N. C. Taylor, President, Cove Road At Fla. Ave. N. W. Roanoke, Virginia, | |
| Convention Expense | 200.00 |
| Fourth Baptist Church, Dr. S. N. Scott, Jr. Pastor, 1408 Spring Road, Cheasapeake, Virginia, | |
| Convention Expense | 50.00 |
| First Baptist Church, Dr. W. D. Tyree, Pastor, 211 Hough Ave., Norfolk, Virginia, | |
| Convention Expense | 50.00 |
| Morning Star Baptist Church, Dr. A. R. Walker, Pastor, 2801 Guercpree Place, Portsmouth, Virginia, | |
| Convention Expense | 50.00 |
| Antioch Baptist Church, Dr. I. Joseph Williams, Pastor, Berkley Avenue, Norfolk, Virginia, | |
| Convention Expense | 50.00 |
| Second Calvary Baptist Church, Dr. H. W. B. Walker, Pastor, Corfrew & Godfrey Avenue, Norfolk, Virginia, | |
| Convention Expense | 375.00 |

BAPTIST CONVENTION OF AMERICA

WASHINGTON

| | |
|---|--------|
| Progressive Baptist Association, Rev. J. A. Boles, Moderator, 2001 S. J. Street, Tacoma, Washington, | |
| Convention Expense | 35.00 |
| St. Matthew Miss. Bapt. Church, Rev. Louis D. Williams, Pastor, East 3623 Pacific St. Spokane, Washington, | |
| Convention Expense | 50.00 |
| Macedonia Missionary Baptist Church, 1331 Dearborn Street, Rev. W. E. Davenport, Pastor, Seattle, Washington, | |
| Convention Expense | 50.00 |
| Good Will Baptist Church, Rev. Wilbert Reed, Pastor, 126 15th Avenue, Seattle, Washington, | |
| Convention Expense | 50.00 |
| Greater Mt. Baker Baptist Church, Dr. W. P. Johnson, Pastor, 3136 N. Vancouver Ave. Seattle, Washington, | |
| Convention Expense | 50.00 |
| New Hope Baptist Church, Rev. C. E. Williams, Pastor, 124 21st Ave. Seattle, Washington, | |
| Convention Expense | 100.00 |
| Morning Star Baptist Church, 1403 W. Douglas Street, Pasco, Washington, | |
| Convention Expense | 50.00 |

INCOMPLETE ADDRESSES

| | |
|---|-------|
| West Friendship Baptist Church, Rev. R. L. Wilson, 945 Calvary Street, | |
| Convention Expense | 50.00 |
| Little Rock Missionary Baptist Church, Rev. W. C. Mitchell, Pastor, 1418 Van Buren, | |
| Convention Expense | 50.00 |
| Macedonia Missionary Baptist Church, Rev. W. Burgess, Pastor, 3333 Franklin Street, | |
| Convention Expense | 70.00 |
| New Home Baptist Church, Rev. R. C. Blake, Pastor, 3720 South Broad Street, | |

| | |
|--|----------|
| Convention Expense | |
| Second Baptist Church, Rev. J. C. Sams, Pastor, 954 King Road, | |
| Convention Expense | 1,000.00 |
| Fairview Baptist Church, Rev. R. Darby, Sr., Pastor, 1278 St. Dennis | |
| Street, | |
| Convention Expense | 50.00 |
| Mt. Talble Baptist Church, Rev. R. Hedziah, Pastor, 1451 Mount | |
| Herman St. | |
| Convention Expense | 50.00 |
| Mt. Mission Baptist Church, Rev. A. D. Avery, Pastor, 444 Kech Street, | |
| Convention Expense | 50.00 |
| Hopewell Baptist Church, Rev. J. Brown, | |
| Convention Expense | 50.00 |
| St. Stephsson Baptist Church, Rev. Clyde Beverly, | |
| Convention Expense | 50.00 |

PERSONAL

| | |
|---|-------|
| China Hill Baptist Church, Rev. Dan J. Clemmons, P. O. Box 464, | |
| Havana, Florida | 5.00 |
| Chaplin, Edward O. White, Fort Cambell Tennessee, | |
| Clarksville, Tenn. | 10.00 |
| Rev. A. W. Parker, | |
| Popularville, Mississippi | 10.00 |
| Mrs. A. L. Scott, | |
| Wichita, Kansas | 10.00 |
| Mrs. Doris L. Miller, | |
| Wichita, Kansas | 10.00 |
| Capt. James Coppedge, 307 D 1st Div. Rd., | |
| Ft. Benning, Georgia | 15.00 |
| Rev. J. T. Fruman, 56 S. Gon, Avenue, | |
| Dover, Delaware | 10.00 |
| Rev. J. H. Williams, 17 Slaughter Street, | |
| Dover Delaware | 10.00 |
| Rev. A. M. Garriett, | |
| Tulsa, Oklahoma | 10.00 |

| | |
|---|-------|
| A. A. Satesses, | |
| Tulsa, Oklahoma | 10.00 |
| Rev. J. B. Brown, | |
| Okmulgee, Oklahoma | 10.00 |
| Rev. S. T. Miller, 901 W. Buckeye Road, | |
| Pheonix, Arizona | 10.00 |
| Rev. S. A. Dabner, 423 South Vine, | |
| Tucson, Arizona | 10.00 |
| Rev. B. Black, 2006 E. Broadway, | |
| Phoenix, Arizona | 25.00 |
| Rev. C. Weston, Missionary,, 2103 Emanuel Street, | |
| Georgetown, S. C. | 10.00 |
| Rev. Leroy Murphy, 3008 N. 15th, | |
| Philadelphia, Pennsylvania | 10.00 |
| Dr. Frank B. Mitchell, 5115 Nevada Street, | |
| Philadelphia, Pennsylvania | 15.00 |
| Rev. Donis Myers, | |
| Philadelphia, Pennsylvania | 10.00 |
| Mt. Sinai Baptist Church, Rev. C. H. Gover, | |
| Lanadowe, Pennsylvania | 10.00 |
| Rev. Richard H. Dixon, P. O. Box 571, | |
| Dallas, Texas | 5.00 |
| Rev. H. B. Smith, Jr., 5876 Bartmer Street, | |
| St. Louis, Missouri | 5.00 |
| Rev. J. E. Williams, P. O. Box 221, | |
| Wrightsville, Arkansas | 25.00 |
| Rev. Walter F. Buttler | 2.00 |
| Central Baptist Church, Rev. Roland Coker, | |
| Cheswald, Delaware | 10.00 |
| Rev. A. W. Lott, 5300 South Denker, | |
| Los Angeles, California | 10.00 |
| Mt. Olive Missionary Baptist Church, Rev. James Bass, | |
| Chicago, Illinois | 45.00 |
| Shiloh Baptist Church, Rev. E. J. Hatch, | |
| Chicago, Illinois | 35.00 |
| Northside Baptist Church, Marshall Hoghes, Pastor, | |
| Chicago, Illinois | 45.00 |

| | |
|---|-------|
| Mt. Pisgah Baptist Church, Rev. Joseph Wells, 4600 S. King Drive, Chicago, Illinois | 15.00 |
| St. Paul Missionary Baptist Church, Rev. G. Whitlock, Pastor, Louisville, Kentucky | 25.00 |
| Corinthians Missionary Baptist Church, Rev. A. D. Jones, Pastor, 1908 W. Jefferson Street, Louisville, Kentucky | 35.00 |
| Rev. J. B. Porterfield, Supt. Of Mission for Kentucky, 3620 Larkwood Ave., Louisville, Kentucky | 50.00 |
| Unity Baptist Church, Rev. R. Fishburne, Pastor, 200 Abraham Street, Columbia, South Carolina | 25.00 |
| Fred Smetteck, Sapulpa, Oklahoma | 10.00 |
| Rev. J. L. Napier, 2425 - 30 North Broad Street, Philadelphia, Penn. | 10.00 |
| St. Paul Baptist Church, Rev. Hollis Noris, Jr., 505 Abraham Street, Columbia, South Carolina | 25.00 |
| Emanuel Institutional Baptist Church, Dr. W. L. Bentley, 1730 N. 22nd Street, Philadelphia, Pennsylvania | 25.00 |
| St. Matthew Baptist Church, Rev. J. E. Williams, Okmulgee, Oklahoma | 35.00 |
| Claiford St. Baptist Church, Rev. Robert Finney, Nashville, Tennessee | 35.00 |
| Tabernacle Baptist Church, Rev. R. L. Evans, Nashville, Tennessee | 30.00 |
| Greater South Baptist Church, Rev. W. D. Crowder, Springfield, Tenn. | 25.00 |
| First Baptist Church, Rev. Henry R. Smith, Nashville, Tennessee | 35.00 |
| Zion Missionary Baptist Church, Rev. Rufus McClam, 1301 S. 23 Conners, Waco, Texas | 25.00 |
| Macedonia Missionary Baptist Church, Rev. W. E. Harvey, 1967 Canada Drive, Dallas, Texas | 35.00 |

| | |
|---|-------|
| Macedonia Baptist Church, Rev. S. A. Anderson, 6414 H.W.N. 1765, Texas City, Texas | 10.00 |
| W. Mt. Nebo Baptist Church, Rev. C. L. McKenzie, San Antonio, Texas | 15.00 |
| New Mt. Rose Baptist Church, Rev. D. H. Hall, 1522 Revas Street, San Antonio, Texas | 25.00 |
| Mt. Ararat Baptist Church, Rev. I. S. Wright, 4503 Nobel Street, Houston, Texas | 25.00 |
| New Mt. Zion Baptist Church, Rev. Eric Hooker, 205 Eggar, Waxahachi, Texas | 25.00 |
| Friendship Baptist Church, Rev. J. H. Brooks, McBank, Texas | 35.00 |
| Greater Rosa Hill Missionary Baptist Church, Rev. F. A. Allen, 3029 Holman Street, Houston, Texas | 35.00 |
| Prince Memorial Baptist Church, Rev. R. S. Scurry, 1412 E. Cantey, Ft. Worth, Texas | 35.00 |
| Bethany Baptist Church, Rev. W. H. Sims, 4420 Lyons, Houston, Texas | 35.00 |
| W. Mt. Horeb Baptist Church, Rev. Melbray Mitchem, 3726 Pueblo Street, Dallas, Texas | 35.00 |
| New Pleasant Green Missionary Baptist Church, Rev. C. O. Bryan, 1506 Anslow Houston, Texas | 25.00 |
| Berean Missionary Baptist Church, Rev. L. R. Bullock, 1114 Cullen Ave., Houston, Texas | 40.00 |
| Worth Hill Missionary Baptist Church, Rev. R. K. Wells, 3112 Prairie, Ft. Worth, Texas | 35.00 |
| Sunlight Baptist Church, Rev. C. C. Cheatum, 2308 Cooper Street, Dallas, Texas | 35.00 |
| Hiram Clarke Baptist Church, Rev. C. N. Means, 4702 Sinas Brook, Houston Texas | 25.00 |
| Second Baptist Church, Rev. L. V. Harvey, Pastor, 609 S. Guardlupe, Seguin, Texas | 40.00 |

| | |
|--|-------|
| Independence Baptist Church, Rev. S. J. Blunson, 1300 E. Alona, Brenham Texas | 35.00 |
| Freedom Baptist Church, Rev. Mack T. Hemingway, 9021 S. R. L. Thorton Freeway, Dallas Texas | 25.00 |
| Golden Gate Baptist Church, Rev. J. J. Foster, 4315 Mallow Street, Houston, Texas | 25.00 |
| Bethesda Missionary Baptist Church, Rev. J. Conners, Houston, Texas | 35.00 |
| New Prairie View Missionary Baptist Church, Rev. L. C. Campbell, Prairie View, Texas | 10.00 |
| Yorkdale Missionary Baptist Church, Rev. H. T. Oliver, Houston, Texas | 35.00 |
| East Macedonia Missionary Baptist Church, Dr. S. L. Farris, Houston, Texas | 35.00 |
| Ulit Avenue Missionary Baptist Church, Rev. D. S. Davis, 1804 Ulit Avenue, Austin, Texas | 25.00 |
| Heathcliff Baptist Church, Rev. C. L. Houston, 6707 Heathcliffe Street, Houston, Texas | 5.00 |
| Elm Grove Missionary Baptist Church, Rev. W. E. Madurch, 1344 E. Hanby Ave., H. Wato, Texas | 25.00 |
| Greater Shiloh Baptist Church, Rev. Alvin White, Dallas, Texas | 25.00 |
| Galilee Missionary Baptist Church, Rev. B. U. Lockett, 206 E. Nelson Street, Longview, Texas | 25.00 |
| St. Mark Missionary Baptist Church, Rev. William R. Lott, 5306 Lyons Avenue Houston, Texas | 40.00 |
| Main Street Missionary Baptist Church, Rev. H. L. Munson, 905, Brewhan, Texas | 20.00 |
| First New Mt. Calvary Baptist Church, Rev. W. M. C. Jones, 2006 Gregg Street, Houston, Texas | 25.00 |

| | |
|---|-------|
| Good Samaritan Baptist Church, Rev. N. B. Weaver, 303 Walker, Waco, Texas | 35.00 |
| Mt. Calvary Missionary Baptist Church, Rev. S. W. Davis, 211 Washington Avenue, Austin, Texas | 30.00 |
| Zion Temple Missionary Baptist Church, Rev. J. D. Daniels, 5919 Hirsch Road, Houston, Texas | 25.00 |