

# Western Recorder

KENTUCKY SOUTHERN COLLEGE  
LIBRARY

*Our Next Great Meeting*

JANUARY 11-13, 1954

**Evangelistic Conference**

Walnut Street Baptist Church

Louisville, Kentucky

*Keep the Evangelistic Fires Burning*

►Dr. Denton Coker, of the Southern Seminary faculty, has been giving instruction in the book, "Teaching," at the Bardstown Baptist Church.

►Pastor Wendell H. Rone, Middlesboro, has been preaching in a revival with Pastor T. E. Daugherty at the First Church, Fort Thomas, Ky., this month.

►The Woodwards Valley Church, near Hartford, Ky., has gone from quarter-time to half-time services, and their ambition for 1954 is a full-time program.

►Pastor Thelmer Harper, McRoberts, Ky., preached for eight days in the new Wood Station Baptist Church, Oxford, Ohio, resulting in ten additions by baptism.

►Pastor J. Ray Dobbins, Beechmont Church, Louisville, missed the General Association this year on account of a revival he conducted in his home town church at Mountain View, Ark.

►Pastor Tom C. Nix, Albany, Ky., and formerly pastor of the Mackville Baptist Church, returned to Mackville for a series of evangelistic meetings recently. Capacity crowds attended every evening.

►The workmen are fast bringing to completion the erection and equipment of the new Beechmont Baptist Meeting House, Louisville, and it will soon be ready for occupancy.

►Pastor George S. Jarman, El Bethel Baptist Church, Route 2, Shelbyville, Tennessee, was recently with Pastor F. Parkman Feezor and the Oak Grove Church, Pinckneyville, Illinois, in a revival.

►Dr. Maurice M. Hall, Conway, Ark., preached and Mr. Reet (Buster) Brooks, formerly choir director of the Calvary Baptist Church, Evansville, Indiana, in a revival meeting with Pastor J. D. Troop at the Dyers Hill Baptist Church in Ohio River Association, Kentucky, for ten days recently.

►Among other features of Homecoming Day at Georgetown College, November 7, were the dedication of the college's new cafeteria and boy's dormitory, the vesper service, with Rev. Harlan McGinnis, missionary, as speaker. The campus was alive with excitement throughout the day and night.

►Pastor J. W. Kruschwitz, Sand Springs Baptist Church, Lawrenceburg, reports his church ordained, October 18, Oscar Cammack to serve as deacon. Brother Eldred M. Taylor, secretary of evangelism in Kentucky, delivered the message and the pastor led the ordination prayer. The new deacon fills out the unexpired term of Deacon James Goff who died last August.

►Herman Walker, chairman of the building committee, reports that the Mount Liberty Baptist Church is now engaged in the erection of an education-

al extension. The addition will include four new rooms and a full length basement underneath the extension. Mount Liberty is in Daviess-McLean Association, and Brother Homer D. Carter is its pastor.

►Miss Maxine Magruder, daughter of Mr. and Mrs. Thornton R. Magruder, is to be married to the Rev. Kenneth L. Hansen, at the Deer Park Baptist Chapel Dec. 19. The ceremony is to be performed by the groom's father, Rev. Thomas W. Hansen, pastor of the First Baptist Church, Fort Lauderdale, Florida, formerly pastor of the Main Street Baptist Church, Jacksonville, Fla.

►W. Harlan McGinnis, missionary to Nigeria under the Foreign Mission Board, and former pastor of Okolona Baptist Church, near Louisville, spoke at the Vine Grove Baptist Church, Vine Grove, Ky., November 22-29. During this month he will be speaking at Baptist Temple, Louisville, December 6; Barren Run Church, Hodgenville, December 13; Carlisle Avenue Church, Louisville, December 20; and East Audubon Church, Louisville, December 27. Also he will speak at the Virginia Ave. Church, Louisville, January 3.

►We have received a note from Dr. Alfred Carpenter, director of the Chaplains Commission, Baptist Home Mission Board, that Chaplain Elroy Lamb, since February 1952 with the U. S. Navy for the second time, will be released from military duty January 20, 1954, and will be available after February 1 for pastoral or teaching work. He is a native of Kentucky, a graduate of Baylor University and is a Th.M. and Th.D. graduate of the Southern Seminary. He was pastor of the First Baptist Church of Paris, Kentucky, before re-entering the Navy two years ago.

►Miss Shirley Ann Simmons, daughter of Mr. and Mrs. Leo A. Simmons, Alcott Road, St. Matthews, Louisville, is to be married to Air Force Chaplain Lieut. R. Harold Mincey, Fort Worth, Texas, at the Deer Park Baptist Church, Louisville, December 15. Miss Simmons attended the University of Louisville. Chaplain Mincey is a son of Mr. and Mrs. J. A. Mincey, Sylvania, Ga. He was graduated by Mercer University in the Class of 1949 and by the Southern Baptist Theological Seminary in the Class of 1953. He was pastor's associate at the Deer Park Baptist Church before entering the chaplaincy. The wedding ceremony is to be conducted by Dr. Lucius M. Polhill.

►Fred Smith, vice president of the Gruen Watch Company, Cincinnati, addressed more than 150 persons at the November 7 banquet sponsored by the Men's Bible Class of the Burlington Baptist Church. Three weeks earlier the

class had secured Mr. Justin Meyer, prominent Cincinnati Broker and Christian layman, to address the Wednesday evening service of the Burlington Church in a special lay-emphasis program. On the church's agenda was a \$400 goal for the Thanksgiving offering, a Thanksgiving day service with Singer George Starke of Louisville as guest musician, and the pastor, Sam S. Hill, Jr., as speaker, and a "Clinic for Christian Witnesses" November 30-December 4.

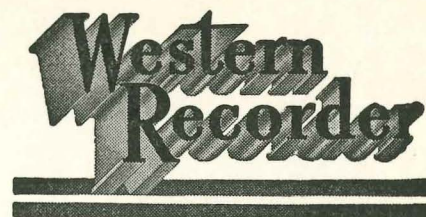

Earnestly Contend for the Faith which was Once for All Delivered to the Saints —Jude 3.

Vol. 127 No. 49 December 10, 1953

WESTERN RECORDER

KENTUCKY BAPTIST BUILDING  
127 East Broadway  
Louisville 2, Ky.

Published Weekly by the  
GENERAL ASSOCIATION OF BAPTISTS  
IN KENTUCKY

The Purchasers of the Western Recorder  
The Baptist World and The  
Kentucky Mission Monthly

R. T. SKINNER Editor  
ROBERT L. POGUE Business Manager

BOARD OF DIRECTORS

E. F. Estes Chairman  
H. Leo Eddleman Asst. Chairman  
Roy C. McClung Secretary  
Wendell H. Rone H. Franklin Paschall, J. T. Burdine, Jr., O. W. Yates, George H. Riggs, C. Carman Sharpe.

W. C. BOONE, GENERAL SECRETARY-  
TREASURER OF THE EXECUTIVE BOARD  
OF THE GENERAL ASSOCIATION.

Printing of articles bearing signatures of authors does not necessarily indicate endorsement.

WESTERN RECORDER cannot assume cost of making cuts. This must be borne by persons or organizations sending pictures.

Entered as second-class matter at the Post-office in Louisville, Ky., acceptance for mailing at special rate of postage provided for in Section 1108, Act of October 3, 1917, authorized January 20, 1920.

SUBSCRIPTION RATES — Individual subscriptions, \$2.25 per year; single copy, 5c; Church budget rate, \$1.25 per year; Club rate, ten or more in Club, \$1.50 per family. All subscriptions payable in advance. Send both name and address with subscriptions or renewals.

SUBSCRIPTIONS ON THE BUDGET PLAN are considered continuous unless notice of suspension or cancellation of the plan is sent to the Western Recorder office thirty days in advance of expiration date or before the end of any quarter in the subscription year.

class had secured Mr. Justin Meyer, prominent Cincinnati Broker and Christian layman, to address the Wednesday evening service of the Burlington Church in a special lay-emphasis program. On the church's agenda was a \$400 goal for the Thanksgiving offering, a Thanksgiving day service with Singer George Starke of Louisville as guest musician, and the pastor, Sam S. Hill, Jr., as speaker, and a "Clinic for Christian Witnesses" November 30-December 4.

# The Observance of the Ordinance of Baptism

By SAM C. REEVES, Pastor  
First Baptist Church  
Eldorado, Arkansas  
(Southern Baptist Convention)

Southern Baptists are in the business of baptizing Christians. We do not baptize to evangelize; we baptize to symbolize. We do not baptize to obtain; we baptize to obey. We do not baptize to procure, we baptize to proclaim. We are not finding Christ when we baptize; we are following Christ.

Christian baptism is not the last step in an old life; it is one of the first steps in a new life. With Baptists, it is not a matter of baptismal regeneration, but a matter of baptizing the generations.

Baptists have not won distinctiveness in baptism by allegiance to a Greek Lexicon. It requires more than proper form to constitute New Testament baptism. Neither have we won our distinctiveness by insistence that the candidate receive baptism as a believer. To stop here is to share honored ground with numerous denominational groups.

Baptists have won their distinctiveness by believing that Christian baptism derives its sanctions from the example and injunctions of our Lord Christ and that the act must do no violence ever to the whole law of the whole New Testament.

God in his infinite wisdom has made plain the heart of the gospel in symbols that are perfect for their purposes. Christian baptism is God's assurance that the foundation facts of the gospel will be made plain and kept so through the ages without error.

### Some Mistakes

Some years ago an experience in baptizing made me resolve I would further my education in this art with the same passion and persistence I applied to sermon preparation and other church administrations. I had assisted a fellow pastor in a revival, and he had announced that all candidates would be baptized on the final night following the worship service.

Now that was his first mistake. His church plant was not adequate to provide convenience and privacy to more than a few candidates at a time. How much more effective and reverent it would have been to baptize a few candidates at the opening of each evening's service.

Baptizing should always be done reverently, as an eloquent portrayal of New Testament truths.

But that was not this brother's biggest mistake. He employed the splash method of immersing candidates. There was more to hear than there was to see. He did not lower the candidate into the water; he thrust him and retrieved him in one swift, unbroken movement.

What one of our seminaries failed to teach him in three years about baptizing the dead, he could have learned in three minutes from a firstclass under-

taker. An undertaker knows how to bury the dead, for that is his business. But is not that our business when we administer Christian baptism? Each candidate should be lowered into the watery grave as tenderly and slowly as though he were a beloved member of the household. And that is what he is: a member of the household of faith.

All evidence and advice seem to support an unhurried service in every phase of the sacred act.

### Methods

Quoting from Kenneth I. Brown's book, *And Be Ye Baptized* (page 71): "A very wise minister once said that he had never seen an immersion cared for with excessive slowness, but that he had seen hundreds cared for with excessive speed." The most effective baptisms are those performed with appropriate slowness, where the candidate is laid into the water with reverent ease, and raised in like fashion.

Pastors having difficulty in this regard should seek advice from sympathetic brethren and study handbooks designed to afford practical helps in various administrations.

One author says about a practice many of us have followed without much thought for years:

"To protect the candidate from any possible discomfort from the water on his face or from possible coughing or strangling, some ministers hold a handkerchief in their hands, which they use to cover the candidate's mouth and nose as they lower him into the water. Other ministers have the candidate hold it himself, covering his mouth and nose as he is immersed. But it will be generally agreed that for the handkerchief to be placed over the face while the candidate is still standing erect and visible to the congregation, robs the service of desired dignity . . . A handkerchief is not necessary for protection if the candidate is lowered slowly, with utmost care, and only so far as to have the water cover his face with a thin film. Nothing in the Bible requires the candidate's face to be pushed two or three feet under water. Considerably less dignified is the use of the handkerchief to protect the face is the custom of having the candidate hold his

nose as he is immersed. The result is one of distinct unpleasantness to the thoughtful candidate and of possible ridiculousness to the congregation." (pp. 69-70, *And Be Ye Baptized* by Kenneth I. Brown).

I was surprised to learn that the simple advice to the candidate that he turn his head slightly to one side at the point of contact with the water would solve the problem with ease without the use of a handkerchief. There are new and better methods in baptizing and we are wise to search them out through study and questioning and observation.

### Interpretative Statements

But there was something else missing in that baptismal scene that night. I realized it then and have sought to correct the error ever since in my own ministry. The Brother baptized those candidates without the assistance of interpretative statements.

Christian baptism is designed to say something and the very fact that its message is silent demands a ministry of interpretation on the part of the administrator. We cannot say more than baptism says but we can and should say as much. There are many ways of saying what baptism says, and each one of us who administers it should strive for variations that bring a continual freshness. Instead of settling on a fixed formula that has suffered no changes through the years, we should continually labor to surround this sacred ordinance with the best interpretative expressions we can find and create.

We can say what baptism says. We can say that scripturally. The scriptures afford opportunities for many variations for those pastors who employ this means of setting forth what Christian baptism involves.

The most favorite passage quoted is taken from the memorable scene of our Lord's baptism. It requires practice to master this art, but the results add beauty and meaning.

We need to speak a few choice summary statements of our own with right timing and designed to convey our Baptist position regarding baptism. Such statements as "The only fit candidate to be baptized is a saved individual" and "We are not baptizing these candidates in order that they might be saved, but because they are already saved," we can say that baptism is a means of confessing Christ. In baptism we show forth the Lord's death as the original source of holiness and life in our souls. We do well to remember that there are nearly always those in the audience who make its witness strong and make it beautiful.

(Continued on Page 6)

**AMERICAN BIBLE SOCIETY:** Attention is called to December 13—next Sunday—American Bible Society Sunday. The Executive Board of the General Association of Baptists in Kentucky has suggested that our churches so observe it. We render the greatest possible service when we, by our gifts, make possible the placing of Bibles all over the world in every tongue. Not only our own state, but throughout the Southern Baptist Convention our churches contribute to the support of the American Bible Society. Cooperation is urged.

**EXECUTIVE BOARD:** The annual meeting of the Executive Board of the General Association was held December 1 in the building of Walnut Street Baptist Church, Louisville. The day's work was marked by finest harmony and by sympathetic understanding of all matters with which the Board worked. H. Leo Eddleman was elected chairman, and H. Franklin Paschall the assistant. F. G. Schlafer was elected recording secretary of the body, and Clyde H. Freed, Jr. assistant recording secretary. The Executive Board is made up of laymen and preachers who love the Baptist cause and who can be trusted to carry on the business of the General Association between sessions.

**THE HEART:** Zula Evelyn Coon said in the September, 1952 issue of *The Church Musician*: "No worship service has fulfilled its mission unless it touches the heart of man and pleases the heart of God." She was right. Unless hearts are reached, nothing of permanence will result. There is danger in feverish emotionalism but there is also danger in cold intellectualism. Happy is the man who both uses his head and keeps his heart warm. The hand of God was on the writer of Proverbs when he said, "Keep thy heart with all diligence; for out of it are the issues of life." It takes the head to keep the heart from going to extremes, and it takes the heart to give power to the head. We believe that when people leave the house of God they should go feeling something has been done for the whole being. Empty formalities have neither thought nor heart. Paul revealed his aversion for such when he wrote: "Though I speak with the tongues of men and of angels, but have not love, I am become sounding brass, or a clanging cymbal." Love, whether in the witnessing of a layman, or in the sermon, or in the song, NEVER FAILS.

**A Quick Glance at State Mission Work**

Someone remarked, If people could be informed of the actual needs, no begging for money would be necessary. But isn't it true that, if people know what has been done, they will rejoice in the part they've had in it?

Our State Mission Board brought to the General Association a condensed report of its 98 workers. Not all of it can be carried here. You will find it in the Annual. But the money you gave through the Cooperative Program brought real results.

Your gifts made possible 16,184 preaching serv-

ices. Those services resulted in 2,876 professions of faith; 1,901 baptisms; 999 additions by letter; 3,488 rededications; 163 surrendering to full-time Christian work.

Your State Board workers conducted, also, 6,891 teaching services with a total attendance of 170,688. Their visits totaled 99,400. They traveled 1,422,917 miles carrying out your program. Fourteen new churches were organized; 34 churches were led to sponsor missions; 11 inactive churches were revived; 149 revivals were conducted; 533 tithers were pledged; 189 church fields were surveyed. All these facts only begin to tell the story.

**"He Didn't Say Anything About My Soul!"**

A good deacon in a prominent and highly useful Baptist church in Kentucky recently related an incident which touched my heart and illustrated a great need. The incident occurred many months ago, but others like it may be taking place every week, somewhere.

Some friends had been laboring to bring an unsaved man to full surrender to Christ as Saviour and Lord. The man finally consented to attend a night service and hear a sermon. His heart was hungry to know the way, and the friends were hoping the preacher would make it plain.

But on that night the good pastor had to be away, and a visiting minister preached, dealing only with generalities. It was a good sermon for saved people, but nothing was in it to point the way to "the Lamb of God that taketh away the sin of the world."

The unsaved man listened closely all the way through the sermon. Then came the closing hymn and benediction. As he was leaving the auditorium with his friends, he said in disappointment, "He didn't say anything about my soul. He didn't tell me how to be saved."

This much was tragic. But there is more. A few days later the man was in an accident which quickly snuffed out his life. The last and only sermon he heard dealt merely with generalities.

The good man who preached that night is now in heaven. He loved lost souls and was evangelistic in spirit. But that night he did not stress the need for repentance toward God and faith toward our Lord Jesus Christ. The unsaved man went out without hope, and to his death.

How know we? In any service there may be, on the outskirts of the throng, some soul who, like the leper, would come saying, "Lord, if thou wilt, thou canst make me clean." And Jesus longs to say to every such soul, "I will; be thou clean."

►Metropolitan Life Insurance Company reports that "accidents, rather than disease, constitutes the greatest single threat to American children," and that "about 6,000 children between 5 and 14 are killed in accidents each year—nearly twice the number of lives taken by leukemia, influenza, and acute polio together."

►The Baptist Book Store, Nashville, has been moved back to its old location—161 Eighth Avenue, North. The new store covers the entire first floor of the administration building, an area of 6,750 square feet.

►Brother I. H. Ball, Sr., has been called to be pastor of the Big Spring Baptist Church in Salem Association. Heretofore he has been the first pastor of the Garfield Avenue Baptist Mission in Louisville.

►Pastor John D. Boykin recently helped Pastor Francis Tallant in special meetings at the First Church, Henderson. Cliff Holcomb, Nashville, Tenn., directed the music. Dr. Sabin Landry supplied the Shawnee pulpit in Louisville during Pastor Boykin's absence.

►Prue H. Kelly, Springfield, Ky., assisted Pastor Charles Devine and the First Baptist Church, Central City, in a revival recently. Dr. Loren Williams, of the Music Department of the Sunday School Board, was in charge of the music.

►Kentucky students attending New Orleans Seminary this year are: William Robert Boyd, Somerset; William Oscar Graham, Bellevue; Mr. and Mrs. Ralph Jackson Park, Mt. Sterling; H. Eldon Sturgeon, Glendale; and William T. Pepper, Paducah.

►Corn Creek Baptist Church, in Whitley County and Mt. Zion Association, had a successful training course recently. Pastor J. H. Hopkins, Corbin, taught them the book, "Baptist Training Union Manual, by Lambdin. Good attendance and fine interest were manifested throughout the course.

►While Pastor John D. Boykin was conducting a revival meeting at the First Baptist Church, Vincennes, Indiana, the pulpit of the Shawnee Baptist Church of Louisville was supplied by Dr. Denton Coker and Dr. Wayne Ward, both professors at the Southern Baptist Theological Seminary.

►At their recent annual meeting at Tucson, Arizona Baptists adopted a Cooperative Program goal of \$308,250 to be divided 32 per cent to Southern Baptist Convention causes and 68 per cent to state causes. They also voted to hold two regional conventions—one in Utah and the other in Colorado—looking toward organization of conventions in outlying states. Jack K. Haben was elected president.

~~~~~  
 Kentucky's date for the Convention-Wide Simultaneous Crusade in 1955 is April 10-24.

Pray that every church will participate in this mighty soul winning effort.

►Alabama Baptists in session at Montgomery adopted a \$1,894,000 Cooperative Program goal to be divided 54 per cent to state causes and 46 per cent to Convention-wide causes. Howard College, Birmingham, was authorized to borrow \$1,500,000 to start building on the new campus in order that the college may move to its new site within five years. The over-all cost of the minimum plant is estimated at \$7,172,000. Oscar A. Davis was elected president.

►Southern Baptists have taken another forward step in a joint endeavor with the National Baptist Convention, Inc. in the field of evangelism. The Department of Evangelism of the Home Mission Board of the Southern Baptist Convention has given financial support to the employment of an evangelistic secretary for the Negroes, and laid the groundwork for the development with the National Convention a plan for evangelism.

►The Hall Street Baptist Church, Owensboro, was richly blessed in a recent revival with Pastor Cova Duvall of the Corinth Church, Winchester, as the evangelist. The music was directed by Clarence Heneisen of the Grace Church, Evansville, Ind. There were 56 decisions made during the meetings—12 by baptism, 12 by letter, and 32 who dedicated their lives to Christ. W. O. Spencer is pastor at Hall Street.

►The men of the Gethsemane Church, West Danville, met on Monday night, November 23, and organized a Brotherhood. Brother J. E. Howell is their pastor. Cecil Shannon was elected president. Other officers elected were: Ward Smith, membership vice president; James Moore, program vice president; Mr. Lyons, activities vice president; Jackie Holmes, chorister; and Paul Hushisson, secretary-treasurer. Thirty men have joined so far.

►Mississippi Baptists, at their annual meeting in Jackson, voted to rename and make Mississippi Woman's College a four-year coeducational college. They also set a Cooperative Program goal of 1,500,000 to be divided 55 per cent to state causes and 45 per cent to Convention-wide causes. All receipts above \$1,400,000 will be divided 66 and 2/3 per cent to Convention-wide causes and 33 and 1/3 per cent to state causes. John E. Barnes was elected president. Attendance reached 2,000.

►Pastor Edward Galloway, of First Church, Russellville, preached in a series of meetings with Pastor Ray H. Dean at the Middleton Baptist Church, Franklin, Ky., during recent days, and Pastor Dean led the singing. A number of the members pledged to tithe their income and a building fund for

class rooms has been started. The church has already reached a 20 per cent gain in enrollment and attendance in the Million More in Fifty-Four campaign. The Western Recorder goes into all the church homes.

►Leach Station Church, Greenup Association, has ordained Carmel Slone as a deacon. Pastor S. M. Meade, South Shore Church, was elected moderator; Pastor Ralph E. Webb, Westmoreland, clerk. The questioning was done by W. T. Green, Summit Church. Pastor A. N. Lester, Summit, brought the message, giving the charge to the deacon and the church. Pastor Bert Blevins, Rush, offered the ordaining prayer. George Slone, Chadwick's Creek, father of the candidate, offered the benediction. James M. Moore is pastor of the Leach Station Church.

►E. A. Somers, pastor, Bethel Church, Harrodsburg, Ky., recently did the preaching in an evangelistic meeting sponsored by the Trinity (Southern) Baptist Church, Ness City, Kansas. Robert Stinson, formerly of Corydon Church in Kentucky, is pastor of the Trinity Church. Much interest was stirred among the people in the community. Five people made professions of faith in Jesus. The meetings were held in a building where Brother Stinson teaches school. Many of the people are interested in seeing a Southern Missionary Baptist church organized in the community. Pastor Somers says: "Pastor Stinson is doing a commendable work in West Kansas. The State of Kansas is a real mission field for Southern Baptists."

►East Audubon Church, Louisville, ordained R. S. Davidson as a deacon November 8. Deacons and pastors from East Audubon, Audubon, Fairdale, Farmdale, Oakdale and Walnut Street Churches made up the examining council. Pastor James Borders, Farmdale, was elected moderator; Maurice Griffin, East Audubon, clerk; and Pastor Mac Johnson, East Audubon, was elected to lead the questioning. Pastor B. B. Isley, Fairdale, gave the challenge to the church; Pastor Audrey Granade, Audubon, spoke on the responsibility of deacons. Ora G. Brown, Stanley Baker and G. M. Griffin, will serve a 3-year term along with Brother Davidson. H. D. Higbee, chairman of deacons, welcomed these men to active service in the church.

**GIVE to your American Bible Society**

**Sunday, December 13**

# The Observance of the Ordinance of Baptism

(Continued from Page 3)

## Music and Lights

We miss the services of a great servant in baptizing if we fail to make use of suitable music. But its proper use does not come without careful study and conferences with all who share in the service. Suitable hymns should have proper timing and volume. All who have a part in the music should be fully aware of the planning. Again the warning here is that we do not develop our own Baptist liturgy by never seeking change and freshness in musical support for this sacred symbolizing of Gospel truths.

Modern lighting effects are coming into wider usage in our churches today and that is as it should be. Many churches are giving careful study to the use of rheostat controls of lighting effects and competent advice on balanced lighting over the baptistry, especially directed lighting which spots the candidate. Time and money spent on these items pay great dividends in keeping the service beautiful and dignified.

## Committee

Order and dignity in the observance of baptisms are virtually impossible without the assistance of a carefully selected and well trained baptismal committee. These servants deserve honor on a par with any other committee. The personnel of this committee should always include those who are sympathetic and understanding and tactful in the performance of their duties. What goes on backstage is a determining factor in a smoothly functioning service out front. These should not only be well trained and coached in their respective assignments, but should be checked from time to time to see if a weak link exists anywhere in the entire process, including every single phase of the completed act.

There is an old practice fast fading out of the picture in our Baptist life. I refer to the practice of having the newly baptized candidates reassemble before the congregation to receive the right hand of church membership. This beautiful old gesture seemingly does not fit into the schedule of our busy programs today, but we must admit that we are losing out on an emphasis that ought never be divorced from the baptismal act; namely, that Christian baptism is initiatory for full fellowship in a New Testament church. We miss the mark when we fail to teach that baptism is the beginning and not the end of a dedication to satisfy the Will of our Lord,

and baptism must always point with an inspired finger to the church that our Lord loved and gave Himself for. For this reason I am suggesting that, as a possible substitute, we do not forsake the newly baptized candidates to their dressing rooms following the service. We often miss one of the most opportune moments in the life of the candidate when we fail to meet him with some greeting in these earliest, first moments following his actual entrance into the holiest society on earth, membership in the family of the redeemed in Christ, relationship with those who make up New Testament churches by the Will and Grace of our Lord Christ. It might well be that the church's action during the first five minutes of a new member's life is highly indicative of the church's actions the rest of the way. We have been warned against dipping them and dropping them.

## Dr. Eddleman to Speak On Evangelistic Conference in January



H. Leo Eddleman

Dr. H. Leo Eddleman, Professor of Old Testament at the Southern Baptist Theological Seminary, Louisville, will be one of the speakers at the State-Wide Evangelistic Conference to be held January 11-13, 1954, at the Walnut Street Baptist Church, Louisville.

The best speakers to be heard have been secured for this conference. Dr. Eddleman is known and loved by Ken-

tucky Baptists. He is a forceful preacher, has an outstanding record as a pastor, is an effective teacher, and is active in the program of our denomination.

The Evangelistic Conference is one of our most important state-wide meetings. It is especially for pastors, laymen, church and associational officers, and any others who may possibly attend. The purpose of this conference is to give inspiration and vital information concerning the methods and program of evangelism. How I wish every pastor and every chairman of evangelism and all members of the associational steering committees could be present.

Will you try your best to come and encourage others to attend? Make your reservation at once and bring a carload from your association.

This conference is the beginning of our preparation for the 1955 Simultaneous Evangelistic Crusade. Do not miss it!

## J. O. Williams Dies

NASHVILLE, Tenn. — (BP) — Jerome O. Williams, 68, secretary of the Division of Education and Promotion of the Sunday School Board of the Southern Baptist Convention, Nashville, Tenn., passed away November 26, at his home in Nashville. He had been in ill health for more than a year. Funeral services were conducted at Belmont Heights Baptist Church, Nashville.

Dr. Williams served as secretary of the Division of Education and Promotion since 1943. Prior to that he served as business manager of the Board from 1934 to 1943.

A native of Alabama, he was graduated from Howard College, Birmingham. He received the Th.M. degree from Southern Baptist Theological Seminary, Louisville, Ky. He was honored with a Doctor of Divinity degree by Howard College in 1925.

Dr. Williams served as pastor of First Baptist Church, Athens, Ala.; First Baptist Church, Bessemer, Ala.; Fourth Avenue Baptist Church, Louisville, Ky.; First Baptist Church, Bowling Green, Ky.; and a church in Sylacauga, Ala.

He was author of a number of books among them, "The Gospel of Christ," "Definite Decisions for New Church Members," "Sermons in Outline," and "Seed for Sermons."

Survivors include his wife, the former Miss Ethel Hudson, a daughter, a son, and three grandchildren.

**GIVE to your American Bible Society**  
**Sunday, December 13**

December 10, 1953

# Foreign Mission Board Reports to the People

## New Board Member

Mrs. R. L. Mathis, president of the Woman's Missionary Union of Texas, was named one of the five members from Texas on the Southern Baptist Foreign Mission Board at its November meeting. She replaces Dr. Vernon Yearby, who has moved from Texas to Alabama, and will serve until the next meeting of the Southern Baptist Convention.

Mrs. Mathis becomes the fifth woman member now on the Board and the only woman serving as a state rather than as a local member.

## Gift of \$100,000

The Southern Baptist Foreign Mission Board recently received \$100,000 from the Jarman Foundation for the construction of the Central Baptist Church of Bogota, Colombia, according to Dr. Everett Gill, Jr., the Board's secretary for Latin America.

## New Bible Institute

The Baptist Bible Institute in Nassau, Bahamas, which opened September 15, now has an enrollment of 30 students, according to Missionary John Mein, director of the school. Dr. and Mrs. Mein are teaching night classes at present, and plans are being made to start daytime classes also. This school constitutes the only Baptist theological training center for the 20,000 Baptists of the islands of the Caribbean.

## "We Can Dream"

Rev. Charles W. Whitten, Southern Baptist missionary to Spain, reports an incident which occurred in an interior city, where one of the Baptist churches has been closed by government orders for six months. One evening 30 people gathered in the national pastor's home to hear Mr. Whitten bring a message and to meet the four Southern Baptist missionary appointees who had just arrived, Rev. and Mrs. Joseph W. Mefford, Jr., and Rev. and Mrs. Roy B. Wyatt, Jr.

Mr. Whitten said that after the service the missionaries were presented with boxes of candy to take to their children. He said he wrote a note of appreciation for the candy and received the following reply from the national pastor:

"You do not need to thank us for anything. That which we do for you is nothing in comparison with so much that you and your fellow countrymen do for us. Since we are not able to demonstrate in a visible way our gratitude to our American brethren, please permit us to do it through you missionaries . . .

"You will have many difficulties and disappointments in this country; but we can dream because God can make our

dreams a reality. For many years I have been dreaming of a Christian Spain, an evangelical Spain, a democratic Spain; and I believe that someday when it is his good pleasure the Lord will make my dreams a reality."

## What We Can Do

In a recent letter Kathleen (Mrs. Roberts H.) Culppepper, Southern Baptist missionary to Japan, said: "Many of you have asked what you could do in a material way for the work here. You can encourage a higher percentage of local offerings to go to the Cooperative Program and double your gifts to the Lottie Moon Christmas Offering this year.

"This will make it possible to continue advancing in this and other fields around the world. May we be filled with the spirit of Christ that we may accept the challenge to advance and realize the inspired vision of our late Dr. M. Theron Rankin."

## Letters to the Editor

### Concerning Harmful Literature

The Western Recorder

Dear Sirs:

At a relative's home this summer, I picked up a recent copy of the Western Recorder and read an article which interested me very much. I have forgotten the writer's name and the name of the article but not his subject. I have often thought about the problem and was grateful to hear of one committee which intends to do something about it.

The problem is harmful literature, which our young people are seeing and reading every day. The reading material's unfitness is only exceeded by the pictures on the book or magazine covers used to advertise it. Even children's comic books are bad enough to shock grown men and women. Not all of them, of course, but the harmless ones are sadly in the minority.

Nearly every place which sells anything sells reading material, too. This bad literature must be in demand for a certain number of people; mostly young people, so I've observed. I cannot go into a drugstore, bookstore, newsstand, bus or train station, or even a grocery store any more without seeing magazines and books which are so very objectionable to me that it usually makes me angry. I am twenty-two years old and like good reading. I am married to a fine person who feels as I do—we both hate for our family to grow up surrounded by a "concrete wall," seemingly, of lurid harmful influences. Some of

these things cannot be helped but surely we aren't asking too much to ask for cleaner, more inspiring literature.

I fail to see any inspiring things in Hollywood movies. Even in radio and television; crime, unfaithfulness, drinking alcoholic beverages, and other similar things, are dealt with lightly and often made almost attractive by people whom children admire. I could give endless examples. I realize we cannot and should not try to completely protect our children from everything we object to since they learn much from experience.

Surely, everyone must desire only the finest characteristics for our leaders of tomorrow and these leaders can only come from the children of today and the future. We must all realize that the movies, literature of all kinds, and television shows, of our time will influence our children in one way or another, either good or bad. Things seldom remain at a perfect standstill. They become better or worse. It is up to us, the Christians in every church, to whom it really matters, to see that conditions improve.

We must work and pray, each person doing what he can in the best way he can. We can begin in our homes.

I would appreciate knowing, through the Recorder, any news of developments concerning a committee, group, or an individual who is working on any of the problems I have mentioned.—J. E. B.

## Texas Baptists to Have No More Conventions

SAN ANTONIO, Tex. — (BP) — Texas Baptists will have no more conventions. Action was taken at the annual state convention of the Texans recently.

A resolution passed to that effect stated: "That the affiliated six state Baptist conventions, organized and promoted by the Baptist General Convention of Texas, are sufficient to meet all of our Baptist denominational needs; and that if and when there seems to be a need for another state convention or state organization of any type or name, that the proposals be studied by the Executive Board of this convention, and recommended by it to the Baptist General Convention of Texas."

"We can spend so much time in conventions reporting what we have accomplished in the past and in planning programs for the future, until we have no time left to do the job before us at present," David M. Gardner, editor, *Baptist Standard*, said.

Do you have your reservation for the Evangelistic Conference to be held at Walnut Street Baptist Church, Louisville, January 11-13, 1954?

# Five Days Among the Choctaws

By J. T. BURDINE, JR., Pastor  
First Baptist Church  
Clinton, Ky.

This is the story of five days—five days away from my pastorate—five days spent with the Choctaw Indians at Conehatta, Mississippi—five days helping Home Board Missionary W. W. Simpson in a Bible Institute at the Macedonia Baptist Church in whose building no white man drew a line or drove a nail. This is the story of the impressions gained during five days in which I preached thrice daily to the Indian people of the Macedonia Church and the New Choctaw Baptist Association.

My first impression is that of a people who come to church. Some Choctaws walked four and five miles to get to the services even though it rained for the first three days of the Institute. Yes, they walked carrying babies and baskets of food. They came in the morning to stay until after the evening service. Many came every day for such a stay. The young people came in the afternoon after school remaining for supper and the evening service. Our peak attendance of 154 on Friday evening was 24 more than the membership of the Macedonia Church.

I was impressed again by the way the people love to hear the Word of God. The first preaching service began about 10:30 a.m. As many as four preachers were heard each afternoon including Dr. Walter Moore, pastor of the First Baptist Church of Meridian, Mississippi, who preached on Baptist doctrine, and Dr. Martin J. Gilbert, the head of the Rural Department in Mississippi. At least two more preachers were heard each evening. I preached in the morning for worship, each afternoon on stewardship and each evening on the Acts of the Apostles. The Choctaws heard all preachers gladly.

No person could spend five days with the Choctaws without being impressed with their hospitality. I felt welcome from the first hour. True, I did not understand their language, but the message of a smile and a handclasp are universal. With noon and night meals served in the church if raining or under the trees if not, the fellowship with the people was great. The cooking was done mostly on the grounds. The meals on the long outdoor table with the women on one side and the men on the other were always a joy. I learned that Indian cooking is good.

A profound impression was made on me by the large number of boys, girls, and young people who came to the services. Here is the future of the

Choctaw people. Win them to Christ, as is being done, and the future of the Choctaws is Christian. Train them for Christ and the future of the Choctaws is assured. I do not want to forget such boys as college graduate Henry Ben who led the singing or Pastor Isaac's son, Calvin, who played the piano.

One other impression must be mentioned: the faithfulness of Missionary W. W. Simpson. Brother Simpson lives for Christ and the Choctaws. Twice he has

been in churches of which I have been pastor. He was in our School of Missions at Eminence, Kentucky, several years ago. He was with us here in Clinton, Kentucky, last February for the same type program. I watched him at work in Conehatta, Mississippi. The consuming passion of his life is Choctaw Indian missions. His has not been an easy life during the past eight years he has been on the field, but he is convinced he is in God's place as God's man. He and his pickup truck are signs of Christian friendship to the Mississippi Choctaws. Whatever God has in the future W. W. Simpson will follow.

These are the major impressions of five days with the Choctaws. I trust I can be with them again. I pray I can serve my God in other such periods with other Home Board missionaries. I hope my fellow pastors can spend five or more days each year with our missionaries on our mission fields.



Proclaiming the truths of the Bible is the prime task of the Sunday school teacher.

### BROADMAN COMMENTS POINTS FOR EMPHASIS

make the major points clear,  
concise—easily understood.



**BROADMAN COMMENTS** is published yearly to help teachers prepare interest-provoking, Bible-centered lessons. Here is a commentary on the International Sunday school lessons, Uniform Series, which is also practical and satisfying help for class members too.

Each quarterly unit is introduced briefly. Each lesson follows this easy-to-use outline: *Notes on the Lesson Passage, Lesson Outline, Lesson Interpretation, and The Lesson in Life.* **\$2.25**

**POINTS FOR EMPHASIS**, pocket size, gives an introduction, a summary, and comments on every lesson—with a brief application to contemporary living. Includes daily Bible readings. In its thirty-seventh edition. **75 cents**

### Order from your BAPTIST BOOK STORE

317-319 Guthrie St.

LOUISVILLE, KY.

Serving Daviess-McLean Association

OWENSBORO, KY.

## SUNDAY SCHOOL DEPARTMENT

ROY E. BOATWRIGHT  
State Secretary

### The Ministry of Visitation

A letter received from Mr. A. V. Washburn, Nashville, with the following information which will be of interest to all Sunday school superintendents and pastors:

Great interest is being shown in the new book, *The Ministry of Visitation*, by John T. Sizemore. It is a splendid book, practical and inspiring, and admirably suited to the current crusade for "A Million More in '54." The book is now in process of publication and is due from the press March 1, 1954. As you recall, a special week of study has been designated, March 29-April 2, 1954, when *The Ministry of Visitation* is to be taught in the churches launching April as Half-Million Month.

Certainly this book will be welcomed by the churches, for there has long been a demand for such a study. The chapter titles provide an insight into the practical content of the book:

### Chapters

- Realizing the Importance of Visitation
- Developing a Systematic Program of Visitation
- Making the Visitation Program Effective
- Qualifying as a Visitor
- Mastering the Art of Visitation
- Visiting to Enlarge the Sunday School
- Visiting to Improve Teaching
- Visiting to Win the Lost
- Visiting to Render Spiritual Assistance

I am sure that a wide study of *The Ministry of Visitation* will help tremendously in achieving our goal of "A Million More in '54."

### Educational Directors and Associate Pastors Meet

Plans have been made to have a meeting of all Educational Directors and Assistant Pastors on January 13, 1954, at 1:30 P. M. held at the Walnut Street Church in Louisville.

The purpose of this meeting is to discuss Sunday school plans for 1954. Brother Pastor, will you encourage your Educational Director or Assistant Pastor to attend?

### Million More Reports

Encouraging reports are coming to our office all the time on the increase in Sunday school enrolment in various churches throughout the State.

The Immanuel Baptist Church, Monticello, Kentucky, of which Rev. Donald

Randolph is pastor, reports: "Our report October 1952 was as follows: Grand Total Sunday School Enrolment 136 with 9 classes, no general officers or Cradle Roll. This past Sunday our record is as follows: Grand total Sunday school enrolment 233 with 13 classes, 3 general officers and a Cradle Roll.

"A part of this increase was during the Sunday school year of 1953, but since October 1953, when we reported an enrolment of 216, we had had an increase of 17 up to November 1, 1953. Our Sunday school is still a class Sunday school. The only reason that we are not in departments is the lack of space. The Lord willing, we will have an Extension department in operation this month and definite plans are laid for a Mission Sunday school. We hope not for personal praise but to give glory to God, to be one of the first to give reports that we have reached our goal."

### Standard Sunday Schools

- Allen—Pastor Bert Caldwell; Superintendent Harry Martin.
- East Bernstadt—Pastor Clarence R. Brock, Superintendent A. F. Wilkerson.
- Greenville, First—Pastor Robert F. Martin; Superintendent J. W. Purvis.
- Glendale, Gilead—Pastor None; Superintendent A. T. Hayes.
- Mill Creek—Pastor George W. Miller; Superintendent Harold Puckett.
- Mt. Washington—Pastor H. E. Jacobs; Superintendent Dean Armstrong.
- Princeton, Second—Pastor H. D. Knight; Superintendent Allen Oliver.

### January Bible Study Week

Make January 4-8 a week of soul-refreshing Bible study in your church.

"The grass withereth, the flowers fade, but the word of God shall stand forever."—Isaiah 40:8.

A special guide-book, "Studies in Psalms," has been prepared by Dr. Kyle M. Yates, for many years the professor of Old Testament and Hebrew in the Southern Seminary, presently pastor of the Second Baptist Church, Houston, Texas. A rich blessing awaits everyone who reads and studies it. The book is now available in your Baptist Book Store.

Let all the people study! The Psalmist urged, "Let all the people praise Him." If one person should praise the Lord, then all have reason to rejoice in His mercy and praise His name. And in the same manner all of our people need to join in this great church-wide week of Bible Study.

1. Fix the date.
2. Begin publicity.
3. Build attendance through all organizations.
4. Order and distribute "Study in Psalms" immediately.

### SUNDAY SCHOOL AND TRAINING UNION ATTENDANCE, NOVEMBER 29, 1953

(Numeral after church indicates number of missions.)

| Church                         | T.U. | S.S.  |
|--------------------------------|------|-------|
| Ashland, Unity (1)             | 115  | 483   |
| Bardstown                      | ---  | 340   |
| Bellevue                       | 71   | 339   |
| Berea                          | ---  | 375   |
| Blackford                      | 102  | 217   |
| Bowling Green (2)              | 255  | 1,096 |
| Buffalo                        | ---  | 235   |
| Burlington                     | 74   | 198   |
| Cadiz                          | ---  | 85    |
| Blue Spring                    | 110  | 209   |
| Campbellsville, Pleasant Hill  | 156  | 278   |
| Carrollton, First              | 37   | 240   |
| Central City                   | 231  | 412   |
| Clay, First                    | ---  | 219   |
| Corbin, First                  | 152  | 397   |
| Central (1)                    | 123  | 450   |
| Covington, Calvary             | ---  | 617   |
| First (1)                      | 127  | 296   |
| Latonia (2)                    | 201  | 919   |
| South Side                     | 127  | 480   |
| Crestwood                      | 67   | 244   |
| Cynthiana                      | ---  | 376   |
| Danville, First (3)            | 207  | 661   |
| Dayton, Ohio, Westwood         | 246  | 602   |
| Dawson Springs                 | ---  | 274   |
| Elizabethtown, Severns Valley  | 102  | 690   |
| Erlanger                       | 41   | 329   |
| Evansville, Ind., Calvary      | 117  | 528   |
| Grace (1)                      | 318  | 912   |
| Keck Avenue                    | 110  | 221   |
| Falmouth                       | ---  | 215   |
| Ferguson (1)                   | 78   | 225   |
| Fort Thomas, First             | 80   | 146   |
| Frankfort, First               | 146  | 867   |
| Thorton Hill                   | 157  | 320   |
| Fulton                         | 158  | 443   |
| Georgetown                     | 100  | 339   |
| Glasgow (1)                    | 117  | 712   |
| Greenville, First              | ---  | 415   |
| Harlan                         | 170  | 554   |
| Harrodsburg (2)                | 239  | 896   |
| Shawnee Run                    | ---  | 205   |
| Hawesville (1)                 | 86   | 286   |
| Hazel                          | 64   | 246   |
| Henderson, Audubon             | 84   | 315   |
| First                          | 147  | 477   |
| Immanuel Temple (1)            | 133  | 595   |
| Hima, Horse Creek              | ---  | 286   |
| Hopkinsville, First            | 118  | 620   |
| Second                         | 172  | 877   |
| Independence                   | 125  | 228   |
| LaGrange, DeHaven Memorial     | ---  | 288   |
| Lancaster                      | 59   | 308   |
| Lawrenceburg, First            | 120  | 342   |
| Lebanon, First (1)             | 132  | 440   |
| Leitchfield                    | 84   | 232   |
| Lexington, Calvary (1)         | 134  | 688   |
| Felix Memorial                 | 95   | 300   |
| Grace (1)                      | ---  | 676   |
| Hillcrest                      | ---  | 233   |
| Immanuel                       | 267  | 849   |
| Porter Memorial (1)            | 157  | 597   |
| London, First                  | 164  | 615   |
| Louisville, Baptist Tabernacle | 202  | 697   |
| Baptist Temple                 | 90   | 285   |
| Beechland                      | 137  | 505   |
| Beechmont                      | 163  | 832   |
| Bethlehem                      | 73   | 203   |
| Bethany                        | ---  | 232   |
| Broadway                       | 80   | 284   |
| Buechel                        | 86   | 263   |
| Carlisle Avenue                | 284  | 1,156 |
| Crescent Hill                  | 359  | 1,094 |
| Eastern Parkway                | 99   | 559   |
| Fairdale                       | 106  | 294   |
| Farmdale                       | ---  | 351   |
| Harmony                        | 102  | 273   |
| Hazelwood                      | 84   | 366   |
| Highland Park First            | ---  | 319   |
| Immanuel                       | 84   | 379   |
| Kenwood                        | ---  | 223   |
| Lee's Lane                     | 111  | 251   |
| Lynn Acres                     | 70   | 228   |
| Okolona                        | 68   | 394   |
| Parkland                       | 305  | 954   |
| St. Matthews                   | 173  | 614   |
| Shawnee                        | ---  | 347   |
| South Jefferson                | 112  | 543   |
| Southside                      | 94   | 431   |
| Third Avenue                   | 59   | 384   |
| Twenty-third and Broadway      | 173  | 639   |

(Continued on page 12)

**GIVE to your  
American Bible Society**

**Sunday, December 13**

## Baptist Training Union Department

JAMES H. WHALEY  
State Secretary

### MEET THE WINNERS!



Rebecca Sue Conley

Winner of the North eastern Regional Sword Drill is Miss Rebecca Sue Conley of Prestonsburg. Rebecca Sue is fifteen years old, and a sophomore at Prestonsburg High School. She participates in many school activities and is a member of the following: Y-Teens, Tri-Hi-Y, A. Y., Bible Club, and the

National Beta Club. She also has a part in the all cast school play being produced this year by her high school.

Besides her many school activities, Rebecca Sue takes an active part in her church, the Irene Cole Memorial Baptist Church, of which Ira McMillen is pastor. She is the secretary in her Intermediate Training Union, is a member of the Youth Choir, and also pianist for the church. She has attained the rank of Princess in Girls' Auxiliary.

She was trained by Intermediate leaders, Mrs. Lewis Lynch and Mrs. Frank Conley, in preparation for the regional drill. She has this to say about the Intermediate Sword Drill, "Being in the Sword Drill has meant much to me as a Christian. It has made me a much stronger one, and I have memorized many scriptures."

### PURELY PERSONAL

Your secretary has been asked several times, "Well what do you think of Kentucky?" After the sample of real Kentucky ham he had for breakfast one morning, his answer was, "Surely there is not a better state." Then after the warm welcome extended to him at the meeting of the General Association of Baptists in Kentucky and the fellowship with the brethren, his answer is "It is a great state because in it is found such a devoted group of loyal Baptists who stand for New Testament Christian principles and ideals." It will be of real spiritual benefit and blessing to the life of your secretary to work with such men of God.

### TWO CHURCHES IN STATE ON SPECIAL LISTING

A recent listing of churches in the Southern Baptist Convention requesting Training Union Study Course Awards

for 1952-53 shows 118 churches requesting 250 or more awards. Two churches from Kentucky were included in this list:

*First Baptist Church, Mayfield*, with 513 awards in 10th place. Congratulations to Mr. C. H. Hoge, Training Union Director, to Rev. Jack Merritt, Pastor and to all the members of the Training Union.

*First Baptist Church, Madisonville*, with 268 awards was in 98th place. Congratulations to Mr. James D. Prow, Training Union Director, to Rev. Harold D. Tallant, Pastor and to the members of their Training Union.

### FIVE KENTUCKY ASSOCIATIONS RECEIVE SPECIAL RECOGNITION

A report from the Training Union Department in Nashville lists five Kentucky Associations among the 146 which received 1,000 or more Training Union Study Course awards in 1952-53. (There are 1,008 Associations in the conventions.)

### CONGRATULATIONS TO:

Long Run ..... 3,140 awards  
(This does not include the 3,445 requested at the Seminary.)  
Daviness-McLean ..... 1,326 awards  
West Kentuckiana ..... 1,095 awards  
Elkhorn ..... 1,080 awards  
Muhlenburg ..... 1,014 awards

### HOW ABOUT YOU BEING LISTED IN 1953-54?

Yes, now is the time to begin working for your church and association to be included in this honored group next year. The Stewardship Study Courses now being held over our state are good places to begin. Remember Training Union credits for Juniors, Intermediates, Young People and Adults are given for these books. Then in March there will be four new Study Course books available for Baptist Faith Month:

Adults: *Living in the Faith*  
Young People: *The Faith We Hold*  
Intermediates: *The Faith They Kept*  
Juniors: *Heroes of the Faith*

But just having the Study Course is not sufficient. Be sure to send in the request for awards. If you do not have the request forms just write this department and we will be glad to send you a supply.

### "M" NIGHT REPORTS

If you have had your "M" Night please send us the total number present, the number of churches represented, and the number of pastors present. This information will be carried on this page just as soon as we receive your report.

State-Wide Evangelistic Conference  
Walnut Street Baptist Church  
Louisville, Kentucky  
January 11-13, 1954  
Come!

GIVE to your  
American Bible Society

Sunday, December 13

BAPTISTRY  
Instantaneous Gas Water Heater  
450 G.P.M.-20° Rise in Temp.  
Write For Special Discount  
Folders To Churches  
Also Furnishes Hot Water to Church  
Kitchens, Rest Rooms and Residences  
LITTLE GIANT MFG. CO.  
907 7th St. Dept. 26 Orange, Texas

Compact, inexpensive—

THE GIST OF  
THE LESSON  
for 1954

Originated by  
R. A. Torrey

A handy pocket-sized volume, this widely used commentary on the International Uniform Lessons gives the teacher the lesson text, together with sound exposition and numerous Scripture references. A mine of informative helpfulness, concisely presented for quick reference. Edited by Ralph G. Turnbull. 75¢

at your bookstore a Revell publication

**GOWNS**  
Pulpit and Choir  
Headquarters for  
RELIGIOUS SUPPLIES

Church Furniture - Stoles  
Embroideries - Vestments  
Hangings - Communion  
Sets - Altar Brass Goods

CATALOG ON REQUEST  
National CHURCH GOODS SUPPLY COMPANY  
221-23 ARCH STREET PHILADELPHIA 7, PA.

HERBERT C. CRALLE

Funeral Home

Herbert C. Cralle  
Herbert C. Cralle, Jr.  
Phone TAYlor 5223

Frankfort and Peterson Avenues  
Louisville, Ky.

## WOMAN'S MISSIONARY UNION

MRS. GEORGE R. FERGUSON, Executive Secretary  
MISS BEULAH WINGO, Young People's Secretary  
MR. J. C. BALLEW, Royal Ambassador Secretary

W. M. S. Focus Week  
January 17-22

Last year a number of interesting letters were received by your Executive Secretary telling how W. M. S.'s observed Focus Week in their society. Plans should be made now for an interesting observance of this important week, January 17-22. The real purpose of this week is that it may be an effective enlistment project. Our enlistment needs are tremendous as you will discover from an examination of your church roll as compared with your W. M. S. roll. Study the splendid plans for W. M. S. Focus Week given on pages 8-9 of the December issue of Royal Service and use as many of them as possible. The title of the article giving these plans is "54 FESTIVAL." Write us about your observance that we may share your ideas with others.

### The Achievement Chart

We recently mailed recognition certificates to the W. M. U.'s who have reported to our office that they have reached the required 350 points or more, which is necessary for this special award. We are more than pleased and grateful for the fine accomplishments in Kentucky in the use of this plan during this first year of its promotion. There were 57 W. M. U.'s that achieved this splendid record during the past year in Kentucky. Start now planning for your W. M. U. to reach all of the possible 500 points before the close of this year.

Following is the list of W. M. U.'s meriting this new recognition:

Association and Church President  
BELL COUNTY—  
Pineville, First Mrs. J. M. Brooks, Sr.  
Middlesboro,  
First ..... Mrs. Maude M. Allison  
BETHEL—  
Adairville ..... Mrs. Loy Moore  
BLOOD RIVER—  
Cherry Corner ..... Mrs. Lon Outland  
Sugar Creek .. Mrs. Norman Culpepper  
Elm Grove ..... Mrs. Leonard Cole  
Hazel ..... Mrs. Martha Vance  
BRACKEN—  
Maysville, First ..... Mrs. B. K. Cable  
BRECKENRIDGE—  
Cloverport ..... Mrs. Orbie Young  
CENTRAL—  
New Hope ..... Mrs. Hughie Moore  
DAVISS-MCLEAN—  
Bethabara ..... Mrs. Paul T. Camp  
ELKHORN—  
Lexington, Grace .. Mrs. James Littrall  
Porter Mem'l .. Mrs. Alpha Hamilton  
Stamping Ground .... Mrs. P.B. Vickers

### ENTERPRISE—

Prestonsburg,  
Irene Cole .... Mrs. W. W. Burchett  
Pikeville, First ..... Mrs. L. D. May

### GREENUP—

Ashland,  
Unity ..... Mrs. John W. Salyers

### HENRY COUNTY—

Smithfield ..... Mrs. Forest Bramblett

### LIBERTY—

Mt. Tabor ..... Mrs. Russell Gardner

### LONG RUN

Carlisle Avenue ..... Mrs. Edna Bush  
South Side ..... Mrs. Amelia Meyer  
West Broadway ..... Mrs. E. F. Estes

### MT. ZION

Corbin, First ..... Mrs. F. T. Moore  
Williamsburg, First .. Mrs. Chas. Buhl

### MUHLENBERG

New Cypress .... Mrs. Jewell Vincent

### NELSON—

Cedar Creek ..... Mrs. John T. Boone  
Chaplain ..... Mrs. Carl Burns  
Mill Creek ..... Mrs. Robert Gowin

### NORTH BEND

Covington,  
Southside .... Mrs. Clifton Spencer  
Latonia ..... Mrs. Elmer Polarid  
Immanuel ..... Mrs. Elbert Beams  
First ..... Mrs. Milton Loder

### NORTH CONCORD

Barbourville,  
First ..... Mrs. G. B. Detherage

## Kentucky R. A. Congress Officers—1954

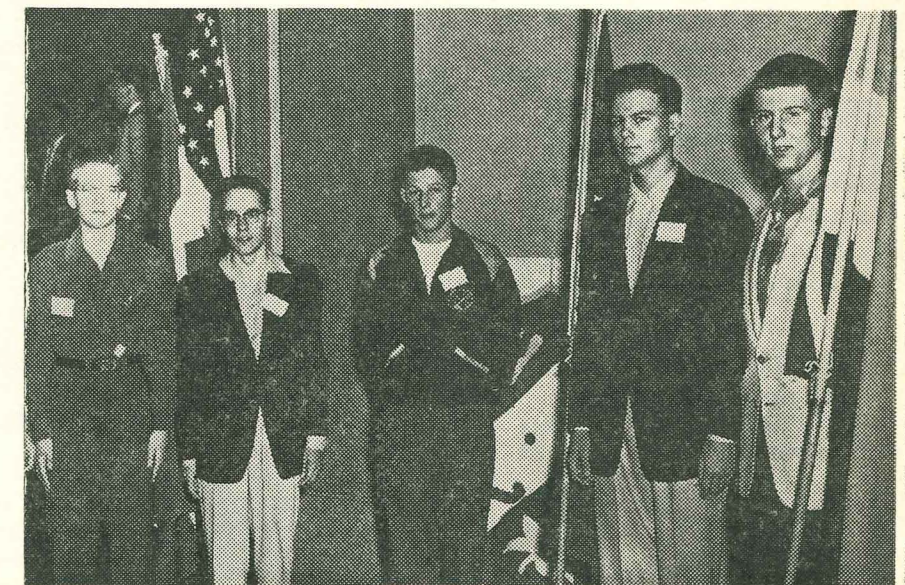

Hilton Baker—Louisville—1st Ass't. Ambassador; Leonard Curry—Bowling Green—Ambassador-in-Chief; Roy Weatherly—Murray—Steward; R. E. Bowling—Harlan—Recorder; and David McLellan—Horse Cave—Herald.

### OHIO COUNTY

Mt. Carmel .... Mrs. Virginia Wigginton  
Beaver Dam .... Mrs. Raymond Chick

### OHIO VALLEY

Sebree, First ..... Mrs. B. E. Melton

### OWEN COUNTY

Owenton, First ... Mrs. J. W. Smither

### PINE MOUNTAIN

Cumberland ..... Mrs. Isaac Creech  
Lynch ..... Mrs. John Reasor

### RUSSELL COUNTY

Fairview,  
(Fonthill) ..... Mrs. Allene Wilson  
Jamestown ..... Mrs. Allen C. Davis  
Russell Springs,  
First ..... Mrs. Malchom Withers  
Welfare ..... Mrs. Earl Wilson

### SIMPSON

Middleton ..... Mrs. Kathleen Boyd

### SOUTH DISTRICT

Danville, First .... Mrs. Leo Christerson  
Harrodsburg .... Mrs. James Keightley

### SULPHUR FORK

DeHaven Memorial  
..... Mrs. Albert Heilman

### UPPER CUMBERLAND

Harlan ..... Mrs. Clark Bailey  
Sunshine ..... Mrs. Ed Marshall

### UNION

Indian Creek ..... Mrs. Alva Reed

### WEST KENTUCKY

Audubon ..... Mrs. Irvin Connell  
Henderson,  
Immanuel .... Mrs. Daisy Lee Gibson  
Hyland ..... Mrs. George Williams

### WEST KENTUCKY

Poplar Grove .... Mrs. Paul Hornsby  
Bardwell ..... Mrs. Jim Boyd

### WEST UNION

Paducah, Berea .... Mrs. Thos. Atwood

### WHITEWATER

North Dayton .... Mrs. Gertrude Baker

## This Christmas Give to the Entire Family by Giving the Western Recorder For One Year

### Gleanings

►Pastor Charles Robert Walker has resigned as pastor of the Calvary Baptist Church, Harrodsburg, Ky., to accept the call of the First Baptist Church, Johnston City, Illinois.

►Mrs. J. C. Ballew, wife of the R.A. secretary in Kentucky, underwent minor surgery at the Kentucky Baptist Hospital some days ago. She is already out and is recovering nicely.

►Miss Johnni (Betty Jane) Johnson, Southern Baptist missionary to Japan, has returned to the State on emergency sick leave. Her address is 2117 Carter Avenue, Ashland, Ky., where she makes her permanent American home.

►At their recent convention Oklahoma Baptists voted a \$1,600,000 budget for next year, to be divided on a 50-50 basis between state and Convention-wide causes. A total of 2,616 attended, of which number 1,361 were messengers.

►Rev. and Mrs. L. R. Brothers, Southern Baptist missionaries to Nigeria who are in the States on furlough, have a new street address in DeLand, Fla. It is: 1010 North Pine Street. Mr. Brothers is a native of Hopkins County, Ky.

►Miss Edith Chaney, Southern Baptist missionary nurse to Nigeria who is in the States on furlough, has moved from Chouteau, Okla., to Hyden, Ky., where she is studying at Hyden Hospital. She may be addressed in care of the hospital.

►At their annual meeting in Macon,

**GIVE to your  
American Bible Society**

**Sunday, December 13**

1948 - 1953

**L. D. Pearson & Son**  
FUNERAL DIRECTORS

1310 S. 3rd St. MA 0510  
149 Breckinridge Lane TA 0349  
or Call TA 0340  
Louisville, Ky.



Georgia Baptists adopted a Cooperative Program goal of \$1,613,000 to be divided 50-50 between state and Convention-wide causes. Searcy S. Garrison was re-elected president. Attendance reached 3,000.

**Do you have your reservation for the Evangelistic Conference to be held at Walnut Street Baptist Church, Louisville, January 11-13, 1954?**

### SUNDAY SCHOOL AND TRAINING UNION ATTENDANCE, NOVEMBER 29, 1953

(Continued from Page 9)

|                                  |     |       |
|----------------------------------|-----|-------|
| Victory Memorial (2)             | 240 | 775   |
| Virginia Avenue                  | 290 | 268   |
| Walnut Street (4)                | 290 | 1,599 |
| West Broadway                    | 129 | 592   |
| Ludlow, First                    | 97  | 334   |
| Madisonville, First              | 311 | 824   |
| Marion                           | 99  | 254   |
| Mayfield, Northside              | 128 | 245   |
| Middlesboro, First               | 131 | 586   |
| Morganfield, First               | —   | 382   |
| Mt. Washington                   | —   | 228   |
| Murray, First                    | 203 | 776   |
| Newport, First (2)               | 115 | 711   |
| Trinity                          | 99  | 222   |
| Owensboro, Eaton Memorial        | 179 | 457   |
| First (1)                        | 249 | 1,014 |
| Hall Street (1)                  | 207 | 436   |
| Macedonia                        | 99  | 230   |
| Seven Hills                      | 129 | 265   |
| Third (1)                        | 381 | 1,041 |
| Paducah, East                    | 186 | 456   |
| First                            | 191 | 611   |
| Immanuel                         | 185 | 655   |
| Oaklawn                          | 92  | 239   |
| Trinity                          | 172 | 290   |
| Twelfth Street                   | 130 | 376   |
| Paintsville, First               | 77  | 258   |
| Paris, Central                   | 67  | 290   |
| First (1)                        | 84  | 304   |
| Pikeville, First                 | —   | 259   |
| Pineville, First                 | 181 | 425   |
| Prestonburg, Irene Cole Memorial | —   | 246   |
| Princeton, First                 | 138 | —     |
| Northside                        | —   | 220   |
| Second                           | 149 | 307   |
| Russellville, First              | —   | 428   |
| Somerset, First                  | —   | 638   |
| Pleasant Hill No. 2              | 81  | 209   |
| Springfield, First               | —   | 459   |
| Stanford                         | 92  | 253   |
| Sturgis, First                   | —   | 255   |
| Versailles                       | 95  | 367   |
| Vine Grove                       | 112 | 278   |
| Walton                           | 103 | 275   |
| Williamsburg, First              | 145 | 375   |
| Williamson, W. Va.               | 81  | 308   |
| Willisburg                       | 60  | 256   |
| Winchester, Central (1)          | —   | 429   |
| First                            | —   | 418   |

### LEE E. CRALLE CO.

Incorporated

LEE E. CRALLE, Jr., President  
ARTHUR W. GARRETT, Vice-Pres.

### Funeral Directors

PHONES

Magnolia 0771 Magnolia 0772

1330 South Third Street  
Louisville, Kentucky

**PEWS, PULPIT & CHANCEL Furniture**  
EARLY DELIVERY  
WRITE FOR CATALOGUE  
**J. P. REDINGTON & CO.**  
DEPT. 47 SCRANTON 2, PA.

**ONE ROOM OR TWO?**  
You can have both with  
**FOLDOOR**  
For Church or Home  
Call WA 8191 Ed Silver  
613½ S. 1st., Louisville, Ky.

### CLASSIFIED ADS

Advertisements under these headings cost only five cents per word including initials and addresses.

Minimum charge \$1.00. Since the above rate covers only the mere cost of publishing, we ask that payment in full accompany each order, thus eliminating the cost of postage and bookkeeping.

**PIANO TUNING AND REPAIRING.** Forty years' experience. Special discount to churches. Write Charles W. Holland, Sr., Route 3 Owensboro, Kentucky. Phone, Panther 2403.

**FOR SALE—1953 Pontiac Autos.** A few late model used cars. Try us now for a good bargain. H. C. Lovelace, Cooke Pontiac Co., 5th and York—JA. 6454 or JA. 2171.

**FOR SALE—Wire Recorder,** in good condition, \$75.00. For complete details write the Western Recorder, 127 E. Broadway, Louisville 2, Kentucky, or phone WAbash 0728.

**GIVE to your  
American Bible Society**

**Sunday, December 13**

### KEITH MONUMENT COMPANY

(Since 1867)

State Wide Service Three Convenient Locations

**ELIZABETHTOWN, KY.**  
139 E. Dixie Ave. Phone 5216  
**VALLEY STATION, KY.**  
Pleasure Ridge 76212  
Dixie Highway at Bethany Lane  
**BOWLING GREEN, KY.**  
Phone 6723  
31 By-Pass and Cemetery Road

### TITHING FILM

**'GOD IS MY LANDLORD'**  
The Story Of "DYNAMIC KERNELS"  
in 45 minute color sound  
Write Perry Hayden, "The Michigan Miller"  
Tecumseh, Michigan, Department WR

An Impressive  
Comforting Service

that meets the  
requirements of every  
family calling us.

**Kerr Brothers**

FUNERAL HOME  
463 EAST MAIN ST. • DIAL 2-3343

Lexington, Ky.

WESTERN RECORDER

## For Your Church



We now have two of the finest used Baldwin grand pianos we have ever offered for sale. Both are current models and look like new inside and outside. Either will last a lifetime. We usually guarantee any used piano for one year. These carry a written 5-year guarantee.

**BALDWIN — L Ebonized** .....\$1,875.00

(Masterpiece Model, size 6' 3". The new price is \$3,325.00)

**BALDWIN — D Ebonized** .....\$2,875.00

(Masterpiece Model, 9 ft. concert. The new price is \$7,000.00)

Many churches in this area use grands like the above for Sunday School and with their organ for church service.

Discount and liberal trade-in allowance to churches and church related institutions.

Terms 10% Cash — Balance in 2½ Years

## THE BALDWIN PIANO CO.

Pianos — Organs — Sheet Music

306 W. Broadway, Louisville, Ky.

Open Monday, Wednesday, and Friday evenings

Noted Commentary on the International Bible lessons for 1954

### PELOUBET'S SELECT NOTES

80th VOLUME

Invaluable to pastors, teachers,  
Bible students. Complete with maps,  
copies of famous paintings & index.

by Wilbur M. Smith, D.D.

W. A. WILDE CO., Boston, Mass.

\$2.75

at all book stores

December 10, 1953

# Receipts For Associational Year 1952-1953

November 1, 1952-October 31, 1953

W. C. BOONE, Treasurer

In this exhibit, the name of the church and the amount given for the Associational Year, November 1, 1952 to November 1, 1953, are listed. The first column is the amount given for the Cooperative Program. Designated amounts are included in the second column and are not subject to percentage division among the objects included in the Cooperative Program.

If there are errors in crediting the proper church, please write us at once and we shall be happy to correct them.

| Co-op. Program                       | Designated | Co-op. Program | Designated | Co-op. Program | Designated |
|--------------------------------------|------------|----------------|------------|----------------|------------|
| <b>ALLEN ASSOCIATION—</b>            |            |                |            |                |            |
| Allen Association                    | 402.49     |                |            |                |            |
| Allen City                           |            | 40.00          |            |                |            |
| Bays Fork                            | 189.18     | 127.01         |            |                |            |
| Bethel                               |            | 101.36         |            |                |            |
| Bethlehem                            |            |                |            |                |            |
| Big Spring                           |            |                |            |                |            |
| Capitol Hill                         |            |                |            |                |            |
| Cedar Cross                          |            |                |            |                |            |
| Chestnut Point                       |            |                |            |                |            |
| Dover                                |            |                |            |                |            |
| Durham Springs                       |            |                |            |                |            |
| Hanging Fork                         |            | 171.76         |            |                |            |
| Harmony                              | 62.36      | 74.25          |            |                |            |
| Holland                              |            | 6.85           |            |                |            |
| Hopewell                             |            |                |            |                |            |
| Liberty                              | 258.05     | 191.07         |            |                |            |
| Maysville                            |            |                |            |                |            |
| Mt. Gilead                           |            |                |            |                |            |
| Mt. Lebanon                          |            |                |            |                |            |
| New Bethel                           |            |                |            |                |            |
| New Middle Fork                      |            |                |            |                |            |
| New Hope                             | 63.36      | 87.50          |            |                |            |
| New Salem                            |            |                |            |                |            |
| Oak Forest No. 1                     |            |                |            |                |            |
| Oak Forest No. 2                     |            |                |            |                |            |
| Pleasant Home                        |            |                |            |                |            |
| Rough Creek                          |            |                |            |                |            |
| Scottsville                          | 1,909.65   | 809.07         |            |                |            |
| Trammel Fork                         |            |                |            |                |            |
| <b>BAPTIST ASSOCIATION—</b>          |            |                |            |                |            |
| Alton                                | 427.99     | 170.10         |            |                |            |
| Battle                               | 43.62      | 19.82          |            |                |            |
| Bethel                               | 1,974.91   | 367.87         |            |                |            |
| Fellowship                           | 58.52      | 20.65          |            |                |            |
| Friendship                           | 43.82      | 61.40          |            |                |            |
| Glensboro                            |            |                |            |                |            |
| Goshen                               | 230.00     |                |            |                |            |
| Hopewell                             |            | 322.10         |            |                |            |
| Kirkwood                             | 697.87     | 364.38         |            |                |            |
| Lawrenceburg                         | 2,099.91   | 1,053.28       |            |                |            |
| Mt. Freedom                          | 135.00     | 21.68          |            |                |            |
| Mt. Olivet                           | 500.00     | 236.36         |            |                |            |
| Mt. Pleasant                         | 444.65     | 222.35         |            |                |            |
| Pleasant Grove                       | 39.75      | 46.36          |            |                |            |
| Salvisa                              | 763.75     | 330.99         |            |                |            |
| Sand Spring                          | 2,179.26   | 769.59         |            |                |            |
| Van Buren                            |            | 10.50          |            |                |            |
| <b>BARREN RIVER ASSOCIATION—</b>     |            |                |            |                |            |
| Barren River Association             | 140.45     |                |            |                |            |
| Akersville                           | 2.75       |                |            |                |            |
| Antioch                              |            |                |            |                |            |
| Athens                               |            |                |            |                |            |
| Beech Grove No. 1                    |            |                |            |                |            |
| Beech Grove No. 2                    |            |                |            |                |            |
| Beautiful Home                       |            |                |            |                |            |
| Caney Fork                           |            |                |            |                |            |
| Cave Springs                         | 38.05      |                |            |                |            |
| Concord                              |            |                |            |                |            |
| Corinth                              |            |                |            |                |            |
| Dover                                |            |                |            |                |            |
| Fairview                             |            |                |            |                |            |
| First Missionary Baptist             |            |                |            |                |            |
| Fountain Run                         | 146.30     | 249.15         |            |                |            |
| Freedom No. 1                        |            |                |            |                |            |
| Freedom No. 2                        |            |                |            |                |            |
| Friendship                           |            |                |            |                |            |
| Gamaliel                             | 11.25      | 38.90          |            |                |            |
| Hagan Grove                          |            |                |            |                |            |
| Harmony                              |            |                |            |                |            |
| Indian Creek                         | 269.00     | 432.24         |            |                |            |
| Lone Star                            |            |                |            |                |            |
| Macedonia                            |            |                |            |                |            |
| Marrowbone                           |            |                |            |                |            |
| Mill Creek                           | 342.57     | 141.19         |            |                |            |
| Missionary Mound                     |            |                |            |                |            |
| Monroe                               | 462.80     | 23.64          |            |                |            |
| Mt. Pleasant                         |            |                |            |                |            |
| Mt. Poland                           |            |                |            |                |            |
| Mt. Olivet                           |            |                |            |                |            |
| New Design                           |            |                |            |                |            |
| New Salem                            |            |                |            |                |            |
| Oak Grove                            | 135.73     | 133.99         |            |                |            |
| Peters Creek                         | 101.55     |                |            |                |            |
| <b>BELL COUNTY ASSOCIATION—</b>      |            |                |            |                |            |
| Bell County Association              | 10.00      |                |            |                |            |
| Alex's Creek                         | 1.00       |                |            |                |            |
| Alva                                 | 220.00     | 62.00          |            |                |            |
| Antioch, Chenoa                      |            |                |            |                |            |
| Antioch, Ferndale                    |            | 1.00           |            |                |            |
| Arjay (Blanche)                      | 11.25      |                |            |                |            |
| Balkan                               | 4.20       |                |            |                |            |
| Beans Fork                           |            |                |            |                |            |
| Beech Grove                          |            |                |            |                |            |
| Bennetts Fork                        | 1.50       |                |            |                |            |
| Bethlehem                            |            | 23.00          |            |                |            |
| Binghamtown                          | 673.06     | 89.18          |            |                |            |
| Blue Ridge                           | 3.44       | 10.00          |            |                |            |
| Bryson Mountain                      | 1.23       |                |            |                |            |
| Caney Fork                           | 18.54      |                |            |                |            |
| Capeto                               |            |                |            |                |            |
| Cardinal                             |            |                |            |                |            |
| Cary Mission (Pineville, 1st)        |            | 1.57           |            |                |            |
| Central Grove                        |            |                |            |                |            |
| Clear Creek Springs                  | 872.57     | 463.24         |            |                |            |
| Clear Fork                           |            | 1.83           |            |                |            |
| Cold Iron Mission (Pineville, 1st)   | 43.73      | 11.00          |            |                |            |
| Colmar                               |            | 25.00          |            |                |            |
| Crockett                             |            | 62.25          |            |                |            |
| Cabbage Mission                      |            |                |            |                |            |
| Darton's Branch                      |            | .63            |            |                |            |
| Davisburg                            |            | 3.38           |            |                |            |
| East Cumberland Ave.                 | 158.00     | 310.99         |            |                |            |
| East Jellico                         | 214.15     | 160.00         |            |                |            |
| East Pineville                       |            | 1.00           |            |                |            |
| East Side Mission (Middlesboro, 1st) | 2.00       |                |            |                |            |
| Edgewood                             | 4.26       |                |            |                |            |
| Evergreen Acres                      |            |                |            |                |            |
| Ferndale                             | 1.00       | 7.41           |            |                |            |
| First, Blackmount                    |            |                |            |                |            |
| First, Middlesboro                   | 9,002.11   | 3,901.01       |            |                |            |
| First, Pineville                     | 2,658.42   | 1,813.56       |            |                |            |
| Fonde                                | 451.77     | 130.45         |            |                |            |
| Fork Ridge                           |            | 27.00          |            |                |            |
| Fuson Chapel                         | 10.25      |                |            |                |            |
| Garmeda                              | 3.50       |                |            |                |            |
| Gibson Station                       |            |                |            |                |            |
| Harmony                              | 4.00       |                |            |                |            |
| Hensley Chapel                       | 4.07       | 70.00          |            |                |            |
| Hignite                              | 1.00       |                |            |                |            |
| Hosman                               | 136.00     | 122.04         |            |                |            |
| Hutch                                | 1.73       |                |            |                |            |
| Innull                               | 64.68      | 16.25          |            |                |            |
| Ivy Grove                            |            | 2.04           |            |                |            |
| Jenson                               |            | 49.62          |            |                |            |
| Kettle Island                        |            | 2.53           |            |                |            |
| Knuckles Chapel                      |            | 1.00           |            |                |            |
| Lima Missionary                      |            | 25.00          |            |                |            |
| Little Clear Creek                   |            | 1.00           |            |                |            |
| Little Creek                         |            |                |            |                |            |
| Manito Hill                          |            |                |            |                |            |
| Mathel Mission                       | 114.83     | 34.00          |            |                |            |
| Meldrum No. 1                        |            | 2.34           |            |                |            |
| Midway No. 1                         |            |                |            |                |            |
| Midway No. 2                         |            |                |            |                |            |
| Mill Creek                           |            | 3.92           |            |                |            |
| Miller's Chapel                      |            | 6.25           |            |                |            |
| Molus Mission (Pineville, 1st)       | 57.01      | 14.64          |            |                |            |
| Moss Chapel                          |            | 1.00           |            |                |            |
| Mount Mary                           |            | 3.00           |            |                |            |
| New Friendship                       |            | 1.18           |            |                |            |
| <b>BETHEL ASSOCIATION—</b>           |            |                |            |                |            |
| Bethel Association                   | 118.00     | 44.96          |            |                |            |
| Adairville                           | 2,012.73   | 848.11         |            |                |            |
| Auburn                               | 2,266.17   | 830.49         |            |                |            |
| Dripping Springs                     | 479.28     | 174.92         |            |                |            |
| Elkton                               | 2,124.44   | 905.55         |            |                |            |
| Epley                                |            | 20.28          |            |                |            |
| Forest Grove                         | 533.30     | 94.25          |            |                |            |
| Guthrie                              | 1,727.70   | 502.01         |            |                |            |
| Keysburg                             | 61.00      | 35.57          |            |                |            |
| Mt. Gilead                           | 399.38     | 151.77         |            |                |            |
| Mt. Zion                             | 610.35     | 876.93         |            |                |            |
| Muddy River                          | 269.48     |                |            |                |            |
| New Hope                             | 641.08     | 221.66         |            |                |            |
| New Union                            | 695.93     | 346.91         |            |                |            |
| Post Oak                             | 479.49     | 485.26         |            |                |            |
| Russellville, First                  | 9,101.46   | 3,228.70       |            |                |            |
| Russellville, Second                 | 396.08     | 90.08          |            |                |            |
| Sharon Grove                         | 134.25     | 115.61         |            |                |            |
| Spring Valley                        | 354.28     | 61.91          |            |                |            |
| Trenton                              | 939.38     | 1,220.04       |            |                |            |
| Trinity                              | 121.61     |                |            |                |            |
| Walnut Grove                         | 1,594.04   | 205.84         |            |                |            |
| Whitaker Grove                       | 36.46      | 15.00          |            |                |            |
| <b>BLACKFORD ASSOCIATION—</b>        |            |                |            |                |            |
| Bethlehem                            | 9.87       |                |            |                |            |
| Blackford                            | 1,495.52   | 218.73         |            |                |            |
| Chestnut Grove                       | 156.16     | 39.50          |            |                |            |
| Dawson Memorial                      | 604.40     | 59.36          |            |                |            |
| Friendly Grove                       | 102.49     |                |            |                |            |
| Hawesville                           | 3,545.43   | 2,217.93       |            |                |            |
| Lewisport                            | 769.49     | 308.71         |            |                |            |
| Mt. Eden                             | 721.90     | 204.07         |            |                |            |
| Newton Springs                       | 114.74     | 130.71         |            |                |            |
| Panther Creek                        | 51.16      | 15.60          |            |                |            |
| Patesville                           | 4.50       | 40.00          |            |                |            |
| Pellsville                           | 433.45     |                |            |                |            |
| Pisgah                               | 456.80     | 67.76          |            |                |            |
| Roseville                            | 213.48     |                |            |                |            |
| Seventh Street                       |            | 35.60          |            |                |            |
| Pleasant Run                         | 116.19     | 25.00          |            |                |            |
| West Point                           | 20.80      | 36.00          |            |                |            |
| <b>BLOOD RIVER ASSOCIATION—</b>      |            |                |            |                |            |
| Altonia                              | 226.81     | 144.67         |            |                |            |
| Benton, First                        | 2,400.00   | 1,050.93       |            |                |            |

| Co-op. Program              | Designated | Co-op. Program | Designated | Co-op. Program | Designated |
|-----------------------------|------------|----------------|------------|----------------|------------|
| Bethel                      | 1,714.04   | 279.06         |            |                |            |
| Bethlehem                   | 429.65     | 43.26          |            |                |            |
| Blood River                 | 5.00       |                |            |                |            |
| Briensburg                  | 4,172.35   | 1,174.16       |            |                |            |
| Calvert City                | 1,260.59   | 248.27         |            |                |            |
| Cherry Corner               | 1,047.35   | 309.76         |            |                |            |
| Cold Water                  | 120.00     |                |            |                |            |
| Dexter                      | 307.30     | 203.45         |            |                |            |
| Elm Grove                   | 1,442.52   | 21.65          |            |                |            |
| Flint                       | 541.77     | 38.71          |            |                |            |
| Gilbertsville               | 301.52     | 385.22         |            |                |            |
| Hamlet                      | 1,245.98   | 427.90         |            |                |            |
| Hardin                      | 649.31     |                |            |                |            |
| Hazel                       | 2,676.00   | 669.09         |            |                |            |
| Kirksey                     | 182.42     | 31.00          |            |                |            |
| Lakeview                    | 475.38     | 105.83         |            |                |            |
| Ledbetter                   | 367.22     | 36.00          |            |                |            |
| Little Cypress              | 344.95     |                |            |                |            |
| Locust Grove                | 75.99      | 69.48          |            |                |            |
| Memorial, Murray            | 2,778.05   | 795.71         |            |                |            |
| Murray, First               | 10,415.21  | 5,871.95       |            |                |            |
| New Bethel                  | 1,330.86   | 985.50         |            |                |            |
| New Harmony                 | 2,737.29   | 104.00         |            |                |            |
| New Mt. Carmel              | 449.68     | 159.05         |            |                |            |
| New Providence              | 40.60      | 10.50          |            |                |            |
| New Zion                    | 883.75     | 112.01         |            |                |            |
| Oak Grove                   | 227.81     | 43.22          |            |                |            |
| Olive                       | 794.00     | 100.00         |            |                |            |
| Owen's Chapel               | 51.22      | 127.18         |            |                |            |
| Pleasant Hope               | 42.48      | 28.13          |            |                |            |
| Poplar Springs              | 445.50     | 141.00         |            |                |            |
| Salem                       | 556.69     | 130.85         |            |                |            |
| Scotts Grove                | 640.76     | 429.25         |            |                |            |
| Sharpe                      | 143.94     |                |            |                |            |
| Sinking Spring              | 1,548.11   | 283.74         |            |                |            |
| Spring Creek                |            | 14.00          |            |                |            |
| Sugar Creek                 | 905.33     | 118.53         |            |                |            |
| Union Ridge                 | 63.75      | 101.00         |            |                |            |
| Yanzora                     | 262.15     | 40.34          |            |                |            |
| West Fork                   | 462.75     | 46.86          |            |                |            |
| Zion's Cause                | 681.88     | 164.35         |            |                |            |
| <b>BRACKEN ASSOCIATION—</b> |            |                |            |                |            |
| Bracken Association         | 35.98      |                |            |                |            |
| Aberdeen                    | 22.29      | 87.58          |            |                |            |
| Augusta                     | 306.32     | 406.82         |            |                |            |
| Calvary                     |            |                |            |                |            |
| Carlisle                    | 1,027.28   | 1,166.35       |            |                |            |
| Central                     | 368.59     | 758.57</       |            |                |            |



|                                 | Co-op. Program | Designated |                         | Co-op. Program | Designated |                                    | Co-op. Program | Designated |                               | Co-op. Program | Designated |                                | Co-op. Program | Designated |
|---------------------------------|----------------|------------|-------------------------|----------------|------------|------------------------------------|----------------|------------|-------------------------------|----------------|------------|--------------------------------|----------------|------------|
| Silent Run                      | 128.16         |            | Fourth Avenue           | 6,839.99       | 5,384.76   | South Fork                         | 237.95         | 346.50     | Cedar Grove                   | 531.70         | 390.93     | NORTH CONCORD ASSOCIATION      |                |            |
| Slaughters                      | 188.51         | 462.80     | Franklin Street         | 1,277.45       | 624.78     | Three Forks Bacon Creek            | 222.97         | 22.21      | Central City                  | 7,604.33       | 1,371.46   | North Concord Association      | 9.00           | 6.10       |
| Slover                          | 50.74          |            | Garfield Mission        |                | 89.50      | Upton                              | 816.47         | 344.85     | Cherry Hill                   | 178.03         | 103.00     | Apple Grove                    | 15.72          | 226.60     |
| Suthards                        |                | 13.60      | Gethsemane              | 116.16         | 37.53      | <b>LYNN CAMP ASSOCIATION</b>       |                |            | Cleaton                       | 601.75         | 274.89     | Barbourville                   | 1,616.15       | 2,177.02   |
| Sutradwater Valley              | 10.00          | 50.00      | God's Little House      | 1,204.53       | 285.44     | Callahan                           |                | 154.25     | Drakesboro                    | 305.93         | 72.72      | Bargo                          |                |            |
| Tradewater Valley               | 524.85         | 481.25     | Grace                   | 112.50         | 61.05      | Calvary                            | 112.74         |            | Dunmor                        | 732.97         | 373.03     | Beech Spring                   |                |            |
| Victory                         | 331.88         | 183.30     | Graceland               | 1,154.10       | 24.79      | Candle Ridge                       |                |            | East Union                    | 153.46         | 146.16     | Big Brush Creek                |                |            |
| White Plains                    |                | 50.00      | Harmony                 | 2,915.10       | 1,033.96   | Dripping Springs                   |                |            | Forest Grove                  | 193.65         | 59.23      | Calvary                        |                |            |
| Zion Brick                      | 59.00          |            | Hazelwood               | 8,719.25       | 9,416.64   | East Corbin                        | 32.87          | 55.64      | Forest Oak                    |                |            | Centennial                     |                |            |
| <b>LITTLE RIVER ASSOCIATION</b> |                |            | Highland                | 3,918.58       | 1,316.07   | Good Hope                          |                |            | Friendship                    | 561.32         | 402.13     | Coal Port                      |                | 11.86      |
| Little River Association        | 211.82         | 245.06     | Highland Park, First    | 615.06         | 397.79     | Horse Creek                        | 5.00           |            | Graham                        | 329.30         | 537.94     | Concord                        | 4.39           | 40.00      |
| Bethany                         | 31.70          | 19.46      | Highland Park, Second   | 721.50         | 127.50     | Indian Creek                       |                |            | Greenville, First             | 9,204.71       | 2,077.32   | Davis Chapel                   |                |            |
| Bethlehem, L. Co.               | 60.00          | 9.75       | Highview                | 44.00          | 92.65      | Keck                               |                |            | Greenville, Second            | 1,143.35       | 497.83     | DeWitt                         |                |            |
| Bethlehem, T. Co.               | 3,092.27       | 400.78     | Hopewell                | 1,580.76       | 1,651.06   | Liberty                            |                |            | Hazel Creek                   | 246.87         | 98.76      | Ebenezer                       |                |            |
| Blue Spring                     | 173.25         | 73.10      | Immanuel                | 600.00         | 899.25     | Lovell                             | 6.20           | 36.71      | Macedonia                     | 106.81         | 39.97      | Fellowship                     |                |            |
| Boyd's Hill                     | 288.07         | 303.95     | Kenwood                 | 810.65         | 1,165.21   | Lynn Camp                          |                |            | Martwick                      | 27.10          | 108.97     | Fount                          |                |            |
| Buffalo Lick                    | 102.02         | 13.20      | Kings                   | 1,390.29       | 246.62     | Mt. Carmel                         |                |            | Mercer                        | 310.11         |            | Greys                          | 70.00          | 22.90      |
| Bumpus Mills                    | 5,084.62       | 2,139.68   | Knob Creek              | 2.00           |            | Mt. Pisgah                         | 1,661.10       | 671.05     | Mt. Carmel                    | 310.11         |            | Greasy Creek                   |                |            |
| Cadiz                           | 25.00          | 60.03      | Lake Dreamland          | 581.78         |            | Middle Fork                        | 144.00         | 64.10      | Mt. Pisgah                    | 1,661.10       | 671.05     | Green Road                     |                | 6.00       |
| Canon                           | 60.00          | 25.00      | LaSalle                 | 1,279.15       | 322.79     | Mt. Ararat                         | 564.62         | 239.15     | Nelson Creek                  | 144.00         | 64.10      | Highland Park                  |                | 29.50      |
| Center Furnace                  | 280.66         | 177.00     | Lees Lane               | 2,100.00       | 535.78     | New Bethel                         |                | 55.00      | New Cypress                   | 564.62         | 239.15     | Highway Chapel                 | 253.58         | 219.67     |
| Cerulean Springs                | 70.60          | 13.30      | Little Flock            | 19.27          | 56.82      | North Corbin                       |                |            | New Harmony                   | 107.00         | 93.50      | Himyar                         |                |            |
| Cross Roads                     | 195.27         | 85.28      | Little Mount            |                | 81.62      | Paint Hill                         |                |            | New Hebron                    | 301.52         |            | Ivy Grove                      |                |            |
| Cumberland River                | 383.30         |            | Long Run                | 3,203.01       | 746.64     | Pleasant Ridge                     |                | 12.00      | New Hope                      | 102.56         | 158.93     | Jeffs                          |                |            |
| Delmont                         | 195.27         | 85.28      | Lyndon                  | 907.50         | 125.04     | Pleasant View                      | 12.00          | 177.23     | New Prospect                  | 4.94           |            | Liberty                        |                |            |
| Donaldson Creek                 | 65.63          | 69.39      | Lynn Acres              | 186.81         | 72.11      | Piney Grove                        | 263.82         | 21.06      | Oak Grove                     | 133.67         | 221.31     | Locust Grove                   |                | 20.00      |
| Ferguson Spring                 | 1,330.13       | 725.54     | Manly Memorial          |                |            | Poplar Grove                       | 130.67         |            | Paradise                      | 114.00         | 35.70      | Martin Chapel                  |                |            |
| Golden Pond                     | 143.78         | 54.77      | Melbourne Heights       |                |            | Robinson Creek                     |                |            | Penrod                        | 144.45         | 73.82      | Mills Mission                  |                |            |
| Hurricane                       | 180.54         |            | Middle Home Mission     | 2,587.73       | 358.14     | <b>McCREARY COUNTY ASSOCIATION</b> |                |            | Pleasant Hill                 |                | 60.05      | Old Flat Lick                  | 19.49          | 14.41      |
| Julien                          | 199.16         | 69.57      | Middle Road Chapel      | 347.57         | 12.32      | Bethel                             | 6.00           |            | Powderly                      | 25.00          | 81.52      | Pinie Chapel                   |                |            |
| Lamasco                         | 194.90         | 40.00      | Mt. Herman              | 91.85          | 8.75       | Coopers Delight                    |                |            | Riverside                     | 15.25          |            | Poplar Grove                   |                |            |
| Linton                          | 499.95         | 71.04      | Mission of Mt. Herman   | 16,005.62      | 1,657.65   | Green Grove                        | 1.42           | 1.00       | Roland Memorial               | 53.00          | 23.35      | Prichard Branch                |                | 15.00      |
| Locust Grove                    | 449.00         | 114.55     | Ninth and O             | 375.00         | 125.00     | Greenwood                          | 121.10         |            | South Carrollton              | 150.45         | 44.28      | River                          |                |            |
| Maple Grove                     | 180.85         | 29.40      | North 42nd Street       |                | 120.55     | Hickory Knob                       | 6.64           |            | Unity                         | 65.16          | 50.45      | Roadside                       | 5.00           | 10.00      |
| New Hope                        | 72.30          | 75.01      | Oakdale                 | 74.96          | 6.50       | Marshes Siding                     | 62.16          | 5.85       | Vernal Grove                  | 21.23          | 17.25      | Salem                          |                |            |
| Oak Grove                       | 56.20          | 56.00      | Oakview Chapel          | 1,181.66       | 591.01     | Mount Union                        | 71.13          |            | Woodland                      | 579.48         | 337.43     | Salt Gum                       |                | 22.40      |
| Pleasant Hill                   |                |            | Okalona                 | 1,442.17       | 328.81     | Neeley Creek                       | 3.71           |            | Woodson                       |                | 15.00      | Sinking Valley                 |                |            |
| Rock Front                      |                |            | Ormsby Avenue           | 12,250.00      | 6,802.51   | New Zion                           | 2.01           |            | <b>NELSON ASSOCIATION</b>     |                |            | Springfield                    |                |            |
| Rocky Ridge                     |                |            | Parkland Mission        |                | 88.63      | Pine Knot                          | 68.67          | 27.57      | Nelson Association            |                | 183.28     | Swan Pond                      | 10.00          | 10.00      |
| Southern Union                  |                |            | Parkwood Mission        | 366.05         | 1,066.63   | Pleasant Rock                      | 37.46          | 61.55      | Ashes Creek                   | 6.00           |            | Turkey Creek Mission           | 9.50           | 25.00      |
| Storehouse Mission              | 162.80         | 100.00     | Pleasant Grove, B. C.   | 1,740.47       | 226.79     | Stearns, First                     | 980.86         | 384.19     | Bardstown                     | 5,265.41       | 1,413.50   | Union Mission                  |                | 34.60      |
| Turkey Creek                    | 375.15         | 36.78      | Pleasant Grove, J. C.   | 235.52         | 162.09     | Walkers Chapel                     | 32.26          | 9.18       | Bardstown Jct.                | 77.49          | 197.00     | Walker                         |                |            |
| Wallonia                        |                |            | Plum Creek              |                | 68.10      | Whitley City, First                | 578.32         | 280.46     | Beech Grove                   |                | 135.00     | Warren                         | 6.00           |            |
| <b>LOGAN ASSOCIATION</b>        |                |            | Poplar Level            | 513.33         | 867.70     | Wilson Ridge                       | 1.75           |            | Bloomfield                    | 1,889.89       | 328.82     | Young Grove                    |                |            |
| Logan Association               | 498.09         | 92.51      | Prospect, First         | 1,039.26       | 416.49     | Wolf Ridge                         | 6.00           |            | Bullitt Lick                  | 410.70         | 120.57     | <b>OHIO COUNTY ASSOCIATION</b> |                |            |
| Antioch                         | 403.47         | 129.28     | Ralph Avenue            | 1,049.92       | 125.73     | Worley                             | 136.71         | 120.87     | Cedar Creek                   | 617.51         | 219.12     | Adaburg                        | 89.15          | 61.50      |
| Beechland                       | 82.10          | 78.00      | Riverside Mission       | 241.50         | 20.50      | <b>MIDDLE FORK ASSOCIATION</b>     |                |            | Cedar Grove                   |                | 90.52      | Barnett's Creek                | 92.82          |            |
| Bellevue                        |                |            | St. Matthews            | 11,770.67      | 6,420.86   | Buckhorn                           |                | 20.00      | Chapin                        | 662.35         | 232.36     | Beaver Dam                     | 6,067.24       | 2,689.11   |
| Bethlehem                       |                |            | Shawnee                 | 2,430.00       | 1,062.80   | Jason Mission                      |                |            | Chapin Fork                   |                |            | Bells Run                      | 145.98         | 98.33      |
| Brimart                         | 111.00         | 38.00      | Shively                 | 4,085.15       | 1,393.93   | Lick Branch                        |                |            | Cox's Creek                   | 1,770.71       | 237.88     | Cane Run                       |                |            |
| Cave Spring                     | 79.57          | 89.42      | South Jefferson         | 4,809.41       | 1,233.85   | Naphor                             |                |            | Hobbs Mission                 | 222.90         | 25.08      | Centertown                     | 519.79         | 128.67     |
| Center                          | 137.46         | 77.75      | South Side              | 2,054.37       | 32.00      | Otter Creek                        |                |            | Lebanon Jct.                  | 2,103.00       | 1,828.87   | Central Grove                  | 55.20          |            |
| Cliff Hill                      | 62.31          | 69.13      | Sunnyside               |                |            | Sandin                             |                |            | Little Union                  | 1,895.21       | 437.00     | Clear Run                      | 64.51          |            |
| Concord                         | 923.84         | 251.18     | Sylvania                | 1,747.38       | 794.06     | Sizerock                           |                |            | Mill Creek                    | 438.37         | 166.59     | Concord                        | 210.81         | 64.70      |
| Elk Lick                        | 248.54         | 669.91     | Taylorville             | 5,244.44       | 1,203.17   | Squabby Creek                      |                |            | Monterey                      | 425.00         | 184.60     | Cool Springs                   | 58.40          |            |
| Green Ridge                     | 81.39          | 20.00      | Twenty-third and        | 4,233.65       | 7,853.69   | <b>MT. ZION ASSOCIATION</b>        |                |            | Cromwell                      |                |            | Crownwell                      |                |            |
| Gupton's Grove                  | 2,548.88       | 778.85     | Broadway                | 749.91         | 339.23     | Antioch                            | 229.83         | 131.50     | Deanfield                     | 16.00          | 136.86     | Dundee                         | 7.25           |            |
| Lewisburg, Mt. Pleasant         | 1,130.59       | 910.35     | Valley View             | 278.96         | 208.27     | Bacon Creek                        | 19.00          | 10.00      | Fairview                      | 203.51         | 29.25      | East Fork                      | 94.90          | 35.00      |
| Liberty                         | 215.80         | 662.48     | Van Buren               | 662.48         | 69.69      | Bethlehem                          | 2.35           |            | New Haven                     | 154.87         | 546.80     | Fordville                      | 1,638.70       | 480.77     |
| Mt. Tabor                       | 224.80         | 98.00      | Victory Chapel          | 6,333.31       | 676.83     | Buffalo                            |                |            | New Salem                     | 2,246.41       | 627.72     | Green River                    | 6.20           | 18.75      |
| New Cedar Grove                 | 1,431.29       | 563.05     | Victory Memorial        | 411.48         | 106.04     | Calvary                            |                |            | Riverview                     | 990.53         | 194.21     | Hartford                       | 1,206.60       | 474.34     |
| New Friendship                  | 10.00          | 15.00      | Vine Street             | 3,872.20       | 910.47     | Cedar Gap                          | 7.05           |            | Rolling Fork                  | 434.87         | 25.34      | Horse Branch                   |                |            |
| New Hope                        | 42.97          | 80.71      | Virginia Avenue         | 60,628.24      | 23,961.38  | Chapel Grove                       | 5,662.28       | 3,036.60   | Shepherdsville                | 2,855.55       | 1,060.61   | Huff's Creek                   |                |            |
| Oak Forest                      | 604.93         | 240.18     | Walnut Street           | 1,919.85       | 475.43     | Corbin, Central                    | 5,195.91       | 3,541.76   | Victory                       | 100.65         | 149.41     | Independence                   | 161.00         |            |
| Oak Grove                       | 157.75         | 14.00      | Weaver Memorial         | 3,030.00       | 6,196.79   | Corbin, First                      |                |            | Vine Hill                     | 24.00          | 38.50      | McGrady Creek                  | 27.25          |            |
| Pleasant Hill                   |                |            | West Broadway           |                |            | Corbin, 20th Street                | 138.65         | 52.00      | <b>NORTH BEND ASSOCIATION</b> |                |            | McHenry                        | 432.04         | 66.00      |
| <b>LONG RUN ASSOCIATION</b>     |                |            | West End Mission        | 1,178.50       | 942.33     | Corbin, West                       | 64.12          | 94.20      | North Bend Association        |                | 50.00      | Mt. Carmel                     | 1,312.01       | 195.91     |
| Long Run Association            | 1,017.53       | 8,677.67   | West Side               |                |            | Corn Creek                         | 4.02           | 6.00       | Beaver Lick Mission           | 22.66          |            | Mt. Zion                       | 13.80          | 2.61       |
| Auburndale                      | 1,500.00       | 1,018.38   | <b>LYNN ASSOCIATION</b> |                |            | Corinth                            |                |            | Bellevue                      | 731.76         | 650.43     | Narrows                        | 13.10          |            |
| Audubon                         | 3,868.55       | 2,894.68   | Aetna Grove             | 412.46         | 242.81     | Corn Creek                         |                |            | Bellevue                      | 731.76         | 650.43     | New Panther Creek              | 50.60          | 40.00      |
| Baptist Tabernacle              | 5,206.46       | 731.61     | Aetna Union             |                |            | Flat Creek                         |                |            | Big Bone                      | 538.45         | 55.54      | New Zion                       | 8.10           |            |
| Baptist Temple                  | 309.00         | 120.54     | Bethel                  |                | 116.50     | Frankfort                          |                |            | Blue Ash                      |                |            | Olaton                         | 3.80           |            |
| Baxter Avenue                   | 5,310.97       | 1,913.96   | Boiling Springs         |                | 43.78      | Goldbug                            | 154.61         | 33.42      | Bullittsburg                  | 766.10         | 200.47     | Pleasant Grove                 | 211.03         |            |
| Beechland                       | 4,891.92       | 3,485.17   | Broadford               |                | 13.69      | Greenland                          | 2.77           | 46.80      | Burlington                    | 4,170.73       | 735.10     | Pleasant Hill                  | 2.00           | 3.50       |
| Beechmont                       | 364.40         | 249.21     | Bonnieville             |                |            | Highland Park                      | 1.68           | 40.25      | Calvary                       | 500.00         | 375.70     | Pond Run                       | 98.10          |            |
| Beechwood                       | 845.50         | 796.04     | Broadway                |                |            | Hopewell                           | 1.30           |            | Crecent Springs               | 1,784.42       | 106.06     | Providence                     | 10.00          | 18.03      |
| Bethany                         | 60.00          | 15.00      | Cane Run                |                |            | Indian Gap                         | 13.65          | 19.00      | Decoursey                     | 453.20         | 285.95     | Rockport                       | 762.83         | 225.12     |
| Bethel Chapel                   | 1,165.05       | 172.22     | Cave Hill               |                |            | Jack's Fork                        | 30.00          |            | East Bend                     | 294.27         | 104.05     | Rosine                         | 24.95          | 11.33      |
| Broadway                        | 7,300.00       | 9,361.38   | Center Point No. 1      |                |            | Level Green                        |                |            | Elsmere                       | 2,878.06       | 415.68     | Slaty Creek                    | 12.50          |            |
| Brooks                          | 260.38         | 44.00      | Center Point No. 2      |                |            | Meadow Creek                       |                |            | Erlanger                      | 4,557.74       | 1,009.39   | Smallhouse                     | 7.80           | 16.59      |
| Buechel                         | 1,605.00       | 737.75     | Cherry Spring           |                | 3.40       | Meadow Grove                       |                |            | First, Covington              | 4,803.77       | 709.79     | Walton's Creek                 | 10.10          | 14.75      |
| Calvary                         | 3,078.06       | 1,334.88   | Concord                 |                |            | Mt. Pisgah                         | 3.75           | 16.46      | Florence                      | 4,725.95       | 683.88     | West Point                     | 641.97         | 81.17      |
| Calvary, Georgetown, Ind.       | 53.95          | 202.88     | Cub Run                 |                |            | New Mt. Zion                       | 17.50          | 31.10      | Fort Mitchell                 | 3,082.87       | 1,216.89   | West Providence                |                |            |

# The Prince of Peace

Isaiah 2:2-4; 9:2, 5-7; Luke 2:8-14

This great prophecy was written at a time when error, superstition, idolatry and distress abounded in the land. The people had turned their backs upon God, so the light of His countenance no longer shone upon them. The people were filled with despair because of the approaching Assyrian invasion, from which they could not see any hope of deliverance. This lesson presented to them their only hope, the coming Messiah. All hope rested in Him, the bringer of a far greater deliverance than that from the Assyrians.

### ISAIAH 2:2-4

According to Isaiah 2:1, God granted to the prophet a vision concerning Judah and Jerusalem. With the dark war clouds as a background, God enabled him to look into the future and see the time of universal peace in the latter days. The prophet visualized the time when Christ shall return and set up His reign in Jerusalem, which shall extend to the uttermost parts of the earth. With Jerusalem as the center of the world, the worshippers will flow to it constantly to be instructed in the things of God, and from it will go forth the knowledge of God's truth to enlighten the world. Returning to their homes, the people will remark to their relatives, friends and associates, "Come ye, and let us go up to the mountain of the Lord, to the house of the God of Jacob; and He will teach us of His ways, and we will walk in His paths: for out of Zion shall go forth the law, and the word of the Lord from Jerusalem."

When the King returns to this earth and begins His reign, He will arbitrate all disputes that may arise and give equitable decisions in all matters. Any problems beyond man's ability to solve will be unraveled by Him, Who has perfect wisdom. Implements of warfare will be converted into those of agriculture, and the art of war will be forgotten. But, these delightful and ideal conditions are not to be expected until the Prince of Peace returns to reign.

### ISAIAH 9:2, 5-7

To the people who were dwelling in the dense darkness and painful distress of their sins and sorrows, the prophet wrote a promise of hope. He assured his readers that the darkness would not last forever. However, he made it plain that their only hope was in God. Amid

all the darkness and gloom surrounding the nation, Isaiah saw the vision of the coming King as a star of hope and wrote of a coming day when their joy would be increased immensely.

As Isaiah was permitted by God to peer down through the centuries, he had a clearer vision of the coming Messiah than any other prophet. Although he wrote more than seven centuries before the birth of the Saviour, the prophet presented a glorious and detailed picture of the Christ. In it we note various details about His character and accomplishments.

Referring to His birth as though it was an accomplished fact, Isaiah wrote, "For unto us a child is born, unto us a son is given." This statement is abundant evidence of both the humanity and the deity of Christ. Isaiah pictured Him as being unique, remarkable and truly wonderful. Finite minds have never been able to grasp the full import of all that is involved in the names which were applied to Him in this passage of scripture.

"Wonderful" accurately describes Him. Christ is wonderful in His person—Son of God and Son of Man, wonderful in His purpose—the revelation of God to man, the redemption of man from sin and the reconciliation of man to God, and wonderful in His power—that is, His ability to save, to sustain and to supervise. "Counselor" implies His omniscience and includes His qualification to guide men and to direct the course of the race. As a counselor He is infallible or incapable of error. "The mighty God" speaks of His essential deity and His infinite power as the Creator of all things and the upholder of all His creation. "The everlasting Father" emphasizes the fact that He is eternal, with both continuity and immutability. "The Prince of Peace" portrays Him as the One Who has brought peace to the hearts of all who have trusted Him, and the One Who will ultimately bring peace to a distraught world and perpetuate it ever after. His reign will be peaceful, universal, righteous, powerful, glorious and enduring.

### LUKE 2:8-14

The story of the birth of Jesus Christ is of continual interest and constant blessing to those of us who know and love Him. His coming has meant more to the world than that of any other per-

son. Some seven hundred years before the Saviour was born, the prophet Micah had foretold that He would be born in Bethlehem in Judea. Just prior to the birth of the Lord Jesus, Joseph and Mary were in Nazareth, some sixty miles north of Bethlehem. In order that they might be at the proper place at the right time, God caused Caesar Augustus to issue a decree that all the world over which he had control should be enrolled, everyone in his own city, with a view to taxation and perhaps military service. In response to this decree Joseph and Mary made their way to Bethlehem. While they were there the Lord Jesus was born. His birth is absolutely unique; there is no other like it in all the annals of history.

At that time there were lowly shepherds in the Judean hill country, watching over their flocks by night. As these humble shepherds were guarding their sheep and protecting them from robbers and wild beasts, they were visited by an angel of the Lord. As the glory of the Lord shone round about this heavenly messenger, the shepherds were frightened. No wonder these men were filled with fear. Most anyone would have been under the circumstances. Seeking to calm them, the angel said, "Fear not: for, behold, I bring you good tidings of great joy, which shall be to all people. For unto you is born this day in the city of David a Saviour which is Christ the Lord." The angel not only told the city in which Jesus was born, but he gave to them a sign by which they might recognize Him—"Ye shall find the Babe wrapped in swaddling clothes, lying in a manger."

Thus the angel revealed intimate knowledge and announced the most wonderful news that was ever given to men. Instantly the heavenly hosts sounded forth a paean of praise to God because of the birth of a Saviour. The angelic hosts sang the praises of God because of His wondrous gift of the Prince Who had come to bring peace to the hearts and minds of the people of this sin-cursed world. Soon after the departure of the visitor from heaven, the shepherds went to see the newly born Saviour. Upon seeing Him lying in a manger, they manifested humble awe and reverential joy. When they returned, the shepherds were "glorifying and praising God for all the things they had heard and seen." They rejoiced because they had seen the Son of God Who was to bring such wonderful and so many blessings to this world.

State-Wide Evangelistic Conference  
Walnut Street Baptist Church  
Louisville, Kentucky  
January 11-13, 1954  
Come!

|                     | Co-op. Program | Designated |
|---------------------|----------------|------------|
| Eubank              | 859.47         | 31.41      |
| Ferguson            | 1,099.33       | 443.54     |
| Fishing Creek       |                |            |
| Flat Lick           | 87.08          |            |
| Flat Rock           | 7.44           | 8.77       |
| Glenwood            | 34.26          |            |
| Good Hope           |                |            |
| High Street         | 1,142.32       | 503.94     |
| Hopeful             | 75.79          |            |
| King Bee Mission    | 15.00          |            |
| Liberty             | 27.50          |            |
| Malvin Hill         | 28.66          | 7.32       |
| McKinney            |                |            |
| Mt. Pisgah          | 56.36          |            |
| Mt. Victory         | 19.75          |            |
| New Enterprise      |                |            |
| New Hope            | 19.75          |            |
| Northside           | 165.03         | 57.81      |
| Oak Grove No. 1     | 51.30          | 34.15      |
| Oak Grove No. 2     | 7.40           | 14.00      |
| Okalona             | 62.91          |            |
| Piney Grove No. 2   |                |            |
| Pleasant Hill No. 1 | 7.80           | 40.00      |
| Pleasant Hill No. 2 | 377.78         | 555.13     |
| Pleasant Run        | 24.05          | 75.00      |
| Pleasant View       | 58.65          |            |
| Pulaski             | 291.88         |            |
| Quinton             | 64.19          |            |
| Rock Lick           |                | 61.77      |
| Poplarville         |                |            |
| Sinking Valley      | 39.71          | 47.75      |
| Slate Branch        | 53.25          | 12.00      |
| Sloans Valley       | 16.72          |            |
| Somerset, First     | 10,179.16      | 2,359.60   |
| Sunny Side          | 90.00          |            |
| White Oak           | 10.00          |            |

| ROCKCASTLE ASSOCIATION— |        |        |
|-------------------------|--------|--------|
| Brindle Ridge           |        |        |
| Broadhead               | 435.30 | 58.91  |
| Chestnut Ridge          |        |        |
| Clear Creek             |        |        |
| Conway                  | 31.81  | 37.81  |
| Fairview                |        | 60.00  |
| Flat Gap                |        |        |
| Flat Rock               |        | 16.00  |
| Freedom                 |        |        |
| Hopewell                |        |        |
| Hummel Grove            |        |        |
| Line Creek              |        |        |
| Livingston              | 64.25  |        |
| Macedonia               |        |        |
| Mareburg                |        | 70.45  |
| Mt. Pleasant            |        | 170.08 |
| Mt. Vernon              | 523.09 | 11.61  |
| Mt. Zion                |        |        |
| New Corinth             |        | 62.52  |
| Ottawa                  | 100.00 | 73.60  |
| Pine Hill               |        | 33.00  |
| Poplar Grove            |        | 6.20   |
| Roundstone              |        |        |
| Sand Hill               |        | 4.00   |
| Sand Springs            |        | 10.00  |
| Scaffold Cane           |        |        |
| Valley                  |        |        |
| Watts Chapel            | 125.15 | 62.66  |

| RUSSELL COUNTY ASSOCIATION— |          |        |
|-----------------------------|----------|--------|
| Russell County Association  | 120.58   | 46.01  |
| Clear Fork                  | 210.49   | 70.96  |
| Clear Spring                | 20.36    | 14.50  |
| Fairview                    | 42.67    | 132.15 |
| Friendship                  | 243.54   | 174.85 |
| Jamestown                   | 481.36   | 612.98 |
| Lakeview                    | 5.28     |        |
| Liberty                     | 25.00    | 58.00  |
| Mt. Calvary                 | 40.38    | 48.27  |
| Mt. Olive                   | 7.56     | 10.00  |
| Mt. Vernon                  | 105.91   | 37.71  |
| Oak Grove                   |          | 11.00  |
| Pleasant Hill               |          | 277.77 |
| Poplar Grove                | 461.35   | 6.55   |
| Providence                  | 74.06    |        |
| Russell Springs             | 1,065.87 | 732.42 |
| Sano                        |          | 140.14 |
| Scotts Chapel               |          |        |
| Square Oak                  |          |        |
| Welfare                     | 150.42   | 210.37 |
| White Oak                   |          | 34.59  |

| RUSSELL CREEK ASSOCIATION— |           |          |
|----------------------------|-----------|----------|
| Russell Creek Association  | 55.00     | 55.00    |
| Beech Grove                | 595.00    | 159.68   |
| Bethlehem                  | 8.06      |          |
| Big Creek                  | 8.10      | 10.10    |
| Brush Creek                | 8.01      | 119.59   |
| Campbellsville             | 13,265.07 | 3,625.04 |
| Cane Valley                |           | 111.90   |
| Charity                    |           | 29.30    |
| Columbia                   | 1,750.00  | 1,354.66 |
| Dunbar Hill                |           | 2.00     |
| East Fork                  |           |          |
| Elkhorn                    |           | 147.43   |
| Friendship                 | 200.00    | 518.78   |
| Fry                        | 103.08    | 51.33    |
| Good Hope                  |           |          |
| Gradyville                 |           |          |
| Greasy Creek               | 166.90    | 125.52   |
| Greensburg                 | 672.17    | 650.02   |
| Harrods Fork               | 125.44    | 76.55    |

|                     | Co-op. Program | Designated |
|---------------------|----------------|------------|
| Hopewell            | 10.00          | 10.00      |
| Leatherwood         |                |            |
| Liberty             |                | 66.50      |
| Lone Valley         | 170.20         |            |
| Macedonia           | 73.02          | 44.74      |
| Milltown            |                | 26.00      |
| Mt. Gilead          |                |            |
| New Hope            |                |            |
| New Salem           | 140.36         | 54.00      |
| Palestine           | 511.45         | 511.45     |
| Pierces Chapel      | 10.10          | 40.18      |
| Pikes Ridge         | 192.50         | 264.33     |
| Pink Ridge          | 25.00          |            |
| Pleasant Hill       | 1,200.00       | 1,043.66   |
| Pleasant Ridge      | 32.61          |            |
| Pleasant Valley     | 420.00         | 92.35      |
| Plum Point          |                | 24.75      |
| Prices Creek        |                |            |
| Redlick             |                | 31.00      |
| Robinson Creek      | 640.57         | 227.00     |
| Russell Creek       | 6.00           |            |
| Salem               | 335.34         | 212.55     |
| Saloma              |                | 101.05     |
| Society Hill        |                | 12.55      |
| S. Campbellsville   | 888.24         | 164.80     |
| Sparksville         |                | 27.00      |
| Sulphur Springs     |                |            |
| Summersville        | 307.75         | 531.43     |
| Tammal Creek        | 109.95         | 98.89      |
| Walnut Hill Mission | 194.89         | 122.24     |
| Wells Chapel        |                |            |
| Zion                | 175.00         | 65.02      |

| SALEM ASSOCIATION— |          |        |
|--------------------|----------|--------|
| Salem Association  | 1,554.99 |        |
| Big Spring         | 7.50     | 37.40  |
| Blue River Island  | 35.93    | 13.00  |
| Buck Grove         | 363.50   | 418.99 |
| Cold Spring        | 129.43   | 38.00  |
| Dyer Mission       | 16.95    |        |
| Ekron              | 537.07   | 200.03 |
| Grandview          |          |        |
| Guston             | 24.88    | 254.00 |
| Hill Grove         | 191.87   | 215.20 |
| Muldrough          | 951.00   | 618.05 |
| New Brandenburg    | 137.92   | 147.07 |
| New Highland       | 650.87   | 177.94 |
| New Salem          | 111.19   | 152.88 |
| Payneville         | 338.54   | 216.78 |
| Phillips Memorial  | 2,485.10 | 623.55 |
| Raymond            | 649.28   | 274.02 |
| Rock Haven         | 110.00   | 50.00  |
| Salem              | 1,092.63 | 281.97 |
| Vertrees           | 242.70   |        |
| West Point         | 1,636.80 | 509.95 |
| Wolf Creek         | 40.00    | 104.08 |

| SEVERNS VALLEY ASSOCIATION— |           |          |
|-----------------------------|-----------|----------|
| Severns Valley Asso.        | 1,020.28  |          |
| Barren Run                  | 1,460.00  | 1,150.53 |
| Bethel                      | 220.32    | 44.87    |
| Blue Ball                   | 68.30     | 69.60    |
| Buffalo                     | 3,653.22  | 969.52   |
| Cecilia                     | 1,443.74  | 384.56   |
| Colesburg                   |           | 17.00    |
| East Rhudes Creek           | 301.07    | 31.25    |
| East View                   |           | 149.41   |
| Franklins Cross Roads       |           | 53.30    |
| Gilead                      | 1,636.63  | 603.88   |
| Glendale Hill Mission       |           |          |
| Hodgenville, First          | 8,923.85  | 3,271.89 |
| Locust Grove                | 171.25    | 50.00    |
| Magnolia                    | 1,377.11  | 486.76   |
| Middle Creek                |           | 14.00    |
| Middle Creek                | 585.84    | 118.31   |
| Mt. Zion                    | 522.23    | 184.28   |
| Mt. Zion                    | 729.11    | 196.72   |
| Nolynn                      |           | 34.00    |
| Red Hill                    | 809.77    | 68.03    |
| Rineville                   | 527.57    | 182.55   |
| Round Top                   | 144.96    | 106.11   |
| Severns Valley              | 15,113.37 | 5,878.62 |
| Sonora                      | 1,120.31  | 573.14   |
| Stithon                     | 536.50    | 450.35   |
| Tunnell Hill                | 290.60    | 256.20   |
| Valley Creek                | 138.75    |          |
| Vine Grove                  | 2,630.00  | 259.95   |
| White Mills                 | 20.00     | 11.00    |
| Younger's Creek             | 429.95    | 378.56   |

| SHELBY COUNTY ASSOCIATION— |          |        |
|----------------------------|----------|--------|
| Shelby County Association  | 1,210.00 | 32.66  |
| Paodad                     |          | 818.95 |
| Beech Ridge                | 196.23   | 22.20  |
| Bethlehem                  |          | 101.75 |
| Buffalo Lick               | 454.83   | 461.84 |
| Burks Branch               | 287.84   | 145.80 |
| Christianburg              | 48.00    | 165.79 |
| Clay Village               | 797.47   | 407.99 |
| Cropper                    | 710.14   | 207.64 |
| Dover                      | 337.41   | 237.74 |
| Elmburg                    | 455.96   | 126.33 |
| Finchville                 | 1,014.50 | 923.79 |
| Graefenburg                | 1,352.44 | 187.60 |
| Hembridge                  | 945.21   | 343.37 |
| Indian Fork                | 260.72   | 390.63 |
| Little Mount               | 218.30   | 303.05 |
| Mount Moriah               | 206.00   | 515.25 |
| Mt. Pleasant               | 37.50    | 160.71 |

|                     | Co-op. Program | Designated |
|---------------------|----------------|------------|
| Mt. Vernon          | 1,221.60       | 217.16     |
| Pigeon Fork         | 312.32         | 453.20     |
| Salem               | 1,260.81       | 971.48     |
| Shelbyville, First  | 7,584.21       | 5,628.92   |
| Shelbyville, Second | 43.56          | 63.10      |
| Simpsonville        | 1,125.35       | 444.93     |
| Waddy               | 1,013.04       | 1,154.46   |

| SIMPSON ASSOCIATION— |          |          |
|----------------------|----------|----------|
| Simpson Association  |          | 89.93    |
| Barbe Memorial       | 63.09    | 25.70    |
| Black Jack           | 101.04   | 17.85    |
| Cedar Grove          | 23.45    |          |
| Franklin             | 4,542.16 | 1,568.83 |
| Hillsdale            |          | 10.00    |
| Lake Spring          | 460.37   | 272.62   |
| Middleton            | 370.27   | 364.99   |
| Mt. Vernon           |          |          |
| New Salem            | 23.00    | 30.20    |
| Providence           | 365.21   | 132.45   |
| Shady Grove          | 1,144.62 | 187.85   |
| Sulphur Spring       | 1,010.44 | 483.88   |
| Whippoorwill         | 556.42   | 230.73   |

| SOUTH CONCORD ASSOCIATION— |        |        |
|----------------------------|--------|--------|
| South Concord Association  |        | 24.10  |
| Bethel                     |        |        |
| Big Springs                |        |        |
| Canada's Creek             |        | 1.76   |
| Cedar Grove                |        |        |
| Charity                    |        |        |
| Chestnut Grove             |        |        |
| Concord                    |        |        |
| Cooper                     | 139.03 | 112.92 |
| Fall Creek                 |        |        |
| Fellowship                 |        |        |
| Freedom                    |        |        |
| Gap Creek                  |        |        |
| Lick Creek                 |        |        |
| Mt. Pisgah                 |        |        |
| New Haven                  |        |        |
| New Hope                   |        |        |
| Parmley's Grove            | 3.05   |        |
| Parmleysville              | 5.00   |        |
| Parnell                    | 2.20   | 12.90  |
| Pleasant Hill              |        |        |
| Pleasant Ridge             |        |        |
| Roger's Grove              |        |        |
| Taylor's Grove             |        |        |

| SOUTH DISTRICT ASSOCIATION— |          |          |
|-----------------------------|----------|----------|
| South District Association  |          | 50.00    |
| Beech Fork                  |          | 83.05    |
| Beech Grove                 | 459.10   | 174.26   |
| Benton                      | 910.46   | 147.09   |
| Bethel Chapel               | 138.00   |          |
| Bruner's Chapel             | 2,058.40 | 587.89   |
| Bryantsville Mission        | 38.43    |          |
| Burgin                      | 1,857.12 | 735.50   |
| Calvary                     | 1,307.87 | 253.74   |
| Cornishville                | 16.16    | 417.27   |
| Danville, First             | 4,982.73 | 1,705.67 |
| Danville, Lex. Ave.         | 7,405.00 | 8,557.70 |
| Deep Creek                  | 880.00   | 547.65   |
| Doctor's Fork               |          | 303.60   |
| Fellowship                  | 315.44   | 135.56   |
| Forks Dix River             | 1,329.13 | 62.93    |
| Friendship                  |          | 41.00    |
| Gethsemane                  | 232.78   | 72.37    |
| Gravel Switch               | 200.00   | 422.25   |
| Harrodsburg                 | 4,942.47 | 1,075.20 |
| Hyattsville                 |          |          |
| Junction City               | 197.50   | 96.75    |
| Lancaster                   | 3,016.03 | 450.40   |
| Mitchellsburg               | 65.35    | 63.07    |
| Mt. Freman                  | 18.90    | 44.28    |
| Mt. Hebron                  |          |          |
| North Rolling Fork          | 281.15   | 346.86   |
| Parksville                  | 263.84   | 150.79   |
| Perryville                  | 154.18   | 548.22   |
| Pleasant Hill               |          | 38.34    |
| Salt River                  | 40.32    | 163.65   |
| Shakertown                  | 46.00    | 17.00    |
| Shawnee Run                 | 659.01   | 405.78   |
| Valley Grove                |          | 20.00    |
| Willow Grove Mission        | 16.00    | 27.10    |

| SOUTH UNION ASSOCIATION— |        |        |
|--------------------------|--------|--------|
| South Union Association  |        | 27.26  |
| Bethel                   | 70.90  | 34.37  |
| Big Cane Creek           |        | 10.00  |
| Frannam Hill (Oswego)    | 2.25   |        |
| Cane Gap                 |        |        |
| Chitwood Mountain        | 5.00   |        |
| Crouches Creek           | 180.00 | 469.10 |
| Cumberland River         | 8.00   | 81.12  |
| Day Chapel               |        |        |
| Fairview                 | 4.25   | 43.65  |
| Fuson Settlement         |        |        |
| Gum Fork                 |        |        |
| Hanging Rock             | 8.50   |        |
| High Cliff               | 3.00   | 20.54  |
| Jellico Creek            | 4.00   | 9.00   |
| Laurel Fork              |        |        |
|                          |        |        |

| Co-op. Program                   | Designated | Co-op. Program     | Designated |
|----------------------------------|------------|--------------------|------------|
| North Buffalo                    |            | Second Creek       |            |
| Oswego                           | 99.63      | Short Creek        | 54.79      |
| Patterson Creek                  | 2.25       | Smithsboro Mission | 69.23      |
| Pine Grove                       |            | Typo               | 109.77     |
| Pleasant Hill                    | 2.30       | Verco              | 59.00      |
| Primroy                          |            | Verkes             | 21.31      |
| Red Bird                         |            |                    | 20.00      |
| Rock Springs                     |            |                    |            |
| Ryan's Creek                     |            |                    |            |
| Straight Creek                   |            |                    |            |
| Sulphur Springs                  |            |                    |            |
| Upper Marsh Creek                |            |                    |            |
| Walnut Grove                     | 1.85       |                    |            |
| Wolf Creek (Old)                 | 14.60      |                    |            |
| Young's Creek                    | 51.00      |                    |            |
| <b>SULPHUR FORK ASSOCIATION—</b> |            |                    |            |
| Antioch                          | 20.00      |                    |            |
| Ballardsville                    | 1,497.59   |                    |            |
| Bedford                          | 695.00     |                    |            |
| Corn Creek                       | 65.00      |                    |            |
| Covington                        | 51.47      |                    |            |
| DeHaven Memorial (LaGrange)      | 2,105.00   |                    |            |
| Eighteen Mile                    |            |                    |            |
| Harrods Creek                    | 345.00     |                    |            |
| Liberty                          | 18.00      |                    |            |
| Milton                           | 221.43     |                    |            |
| Pleasant View                    |            |                    |            |
| Poplar Ridge                     | 34.92      |                    |            |
| Providence                       |            |                    |            |
| Sligo                            | 1,113.64   |                    |            |
| Union Grove                      | 88.38      |                    |            |
| Westport                         | 436.05     |                    |            |
| <b>TATES CREEK ASSOCIATION—</b>  |            |                    |            |
| Tates Creek Association          |            |                    |            |
| Beech Grove                      | 36.00      |                    |            |
| Berea, 1st                       | 2,800.04   |                    |            |
| Broadway                         | 58.00      |                    |            |
| Bryantville Mission              |            |                    |            |
| Freedom                          | 200.00     |                    |            |
| Gilberts Creek                   |            |                    |            |
| Gilead                           |            |                    |            |
| Good Hope                        |            |                    |            |
| Harmony                          | 1.45       |                    |            |
| Hays Fork                        | 356.93     |                    |            |
| Kirksville                       | 414.30     |                    |            |
| Liberty                          | 95.36      |                    |            |
| Liberty Avenue                   | 9.85       |                    |            |
| Middletown                       | 36.00      |                    |            |
| Mt. Tabor                        | 552.68     |                    |            |
| Newby                            |            |                    |            |
| Peytontown                       | 323.25     |                    |            |
| Pilot Knob                       | 120.00     |                    |            |
| Red House                        | 164.98     |                    |            |
| Red Lick                         |            |                    |            |
| Richmond, First                  | 1,924.37   |                    |            |
| Rosedale                         | 144.00     |                    |            |
| Silver Creek                     |            |                    |            |
| Tates Creek                      | 184.00     |                    |            |
| Upper Silver Creek               |            |                    |            |
| Valley View                      | 5.75       |                    |            |
| Viney Fork                       | 217.74     |                    |            |
| Waco                             | 557.55     |                    |            |
| Wallacetown                      |            |                    |            |
| White Lick                       | 50.00      |                    |            |
| <b>TEN MILE ASSOCIATION—</b>     |            |                    |            |
| Ten Mile Association             |            |                    |            |
| Clarks Creek                     | 210.68     |                    |            |
| Concord                          | 246.56     |                    |            |
| Ellston                          | 116.37     |                    |            |
| Glencoe                          | 600.00     |                    |            |
| Macedonia                        | 573.10     |                    |            |
| Mt. Zion                         | 418.27     |                    |            |
| Oakland                          | 35.85      |                    |            |
| Paint Lick                       | 319.96     |                    |            |
| Pleasant Home                    |            |                    |            |
| Pleasant View                    |            |                    |            |
| Poplar Grove                     | 375.00     |                    |            |
| Stewartsville                    |            |                    |            |
| Ten Mile                         | 347.05     |                    |            |
| Vine Run                         | 136.53     |                    |            |
| Warsaw                           | 914.36     |                    |            |
| <b>THREE FORKS ASSOCIATION—</b>  |            |                    |            |
| Big Creek Mission                |            |                    |            |
| Cane Creek                       |            |                    |            |
| Combs, 1st                       | 110.00     |                    |            |
| Confluence                       | 11.40      |                    |            |
| Dark Hollow Mission (Hindman)    |            |                    |            |
| Duane                            |            |                    |            |
| Dwarf                            | 43.77      |                    |            |
| First Creek                      |            |                    |            |
| Gays Creek                       |            |                    |            |
| Hardburly                        |            |                    |            |
| Hazard, First                    | 2,779.90   |                    |            |
| Hindman                          | 420.00     |                    |            |
| Hyden                            | 113.00     |                    |            |
| Jeff                             |            |                    |            |
| Lone Pine                        |            |                    |            |
| Lothair                          | 205.00     |                    |            |
| Mt. Olivet                       | 9.74       |                    |            |
| Mouise                           |            |                    |            |
| Petrey Memorial                  | 808.00     |                    |            |
| Red Hill                         |            |                    |            |
| Rock House                       | 75.07      |                    |            |

| Co-op. Program                    | Designated | Co-op. Program | Designated |
|-----------------------------------|------------|----------------|------------|
| Beaver                            | 308.94     |                |            |
| Belmont                           |            |                |            |
| Berry                             | 299.18     |                |            |
| Blanket Creek                     | 36.28      |                |            |
| Brooksville                       | 229.94     |                |            |
| Butler                            | 206.50     |                |            |
| Cynthiana                         | 5,315.78   |                |            |
| Fairview                          | 4.81       |                |            |
| Falmouth                          | 1,058.59   |                |            |
| Forest Hill                       | 14.42      |                |            |
| Indian Creek                      | 6.50       |                |            |
| Lenoxburg                         | 147.31     |                |            |
| Morgan                            |            |                |            |
| New Zion                          | 13.67      |                |            |
| Powersville                       | 219.31     |                |            |
| Richland                          | 258.67     |                |            |
| Union                             | 709.05     |                |            |
| Willow                            | 199.84     |                |            |
| <b>UPPER CUMBERLAND—</b>          |            |                |            |
| Ages                              | 7.00       |                |            |
| Bailey Creek                      | 2.85       |                |            |
| Bailey Settlement                 |            |                |            |
| Baxter, First                     | 25.00      |                |            |
| Big Laurel                        | 12.50      |                |            |
| Black Mountain (Kenvir)           | 93.75      |                |            |
| Brittons Creek                    |            |                |            |
| Calvary                           | 281.00     |                |            |
| Chevrolet                         | 142.00     |                |            |
| Clospoint                         | 49.53      |                |            |
| Coxton                            | 3.00       |                |            |
| Cranks                            |            |                |            |
| Draper                            | 12.00      |                |            |
| Dressen Mission (Harlan)          | 6.78       |                |            |
| Elcomb                            | 36.00      |                |            |
| Everts                            | 1,098.86   |                |            |
| Four Mile                         |            |                |            |
| Friendship                        | 91.42      |                |            |
| Harlan                            | 7,564.66   |                |            |
| Highsplit                         | 266.56     |                |            |
| Huff Settlement                   |            |                |            |
| Jones Creek                       |            |                |            |
| Kelly Street                      | 124.28     |                |            |
| Kentonia                          | 47.59      |                |            |
| Lenarue                           | 120.00     |                |            |
| Liggett                           | 287.50     |                |            |
| Locust Grove                      | 135.66     |                |            |
| Louellen                          |            |                |            |
| Loyal, First                      | 735.61     |                |            |
| Mill Branch                       |            |                |            |
| New Riverside                     |            |                |            |
| Pansy                             | 20.00      |                |            |
| Peoples, Verda                    |            |                |            |
| Pine Flat                         |            |                |            |
| Putney                            | 4.30       |                |            |
| Red Bud                           | 82.19      |                |            |
| River Ridge                       | 21.62      |                |            |
| Riverside                         | 295.74     |                |            |
| Sunshine                          | 90.00      |                |            |
| Teetersville Mission (Harlan)     | 2.88       |                |            |
| Three Point                       |            |                |            |
| Verda, First                      | 45.50      |                |            |
| Wallins                           | 57.00      |                |            |
| Willow Grove                      | 41.77      |                |            |
| Yancey                            | 120.00     |                |            |
| <b>WARREN COUNTY ASSOCIATION—</b> |            |                |            |
| Warren County Association         |            |                |            |
| Andrew Mission                    | 1,106.52   |                |            |
| Barren River                      | 21.28      |                |            |
| Bethany                           | 334.21     |                |            |
| Bowling Green, First              | 19,282.06  |                |            |
| Burton Memorial                   | 925.99     |                |            |
| Calvary                           | 1,593.50   |                |            |
| Cedar Bluff                       |            |                |            |
| Clear Fork                        | 132.93     |                |            |
| Forest Park                       | 439.59     |                |            |
| Friendship                        |            |                |            |
| Glen Lily                         | 368.07     |                |            |
| Greenwood                         | 605.86     |                |            |
| Highland                          | 28.05      |                |            |
| Iva                               | 1.66       |                |            |
| Jackson's Grove                   | 108.20     |                |            |
| Lawrence Chapel                   |            |                |            |
| Martinsville                      | 20.00      |                |            |
| New Gasper                        | 43.70      |                |            |
| Oak Forest No. 1                  | 156.57     |                |            |
| Oak Forest No. 2                  | 9.41       |                |            |
| Oakland                           | 686.95     |                |            |
| Piano                             | 140.92     |                |            |
| Pleasant Grove                    |            |                |            |
| Plum Springs                      | 273.52     |                |            |
| Providence Knob                   | 52.30      |                |            |
| Rocky Hill                        |            |                |            |
| Rocky Springs                     | 120.00     |                |            |
| Smiths Grove                      | 446.27     |                |            |
| West Main St. Mission             | 3.12       |                |            |
| White Stone Quarry                | 5.00       |                |            |
| Woodburn                          | 455.56     |                |            |

| Co-op. Program                       | Designated | Co-op. Program | Designated |
|--------------------------------------|------------|----------------|------------|
| <b>WAYNE COUNTY ASSOCIATION—</b>     |            |                |            |
| Wayne County Association             |            |                |            |
| Big Sinking                          | 39.10      |                |            |
| Cedar Hill                           | 1.30       |                |            |
| Central Union                        | 150.13     |                |            |
| Elk Spring Valley                    | 214.00     |                |            |
| First Turkey Creek                   | 6.40       |                |            |
| Immanuel                             |            |                |            |
| Liberty                              |            |                |            |
| Little Sinking                       |            |                |            |
| Lower Turkey Creek                   | 1.60       |                |            |
| Meadow Creek                         | 26.65      |                |            |
| Monticello, First                    | 910.00     |                |            |
| Mount Hermon                         |            |                |            |
| Mount Zion                           |            |                |            |
| New Charity                          | 45.00      |                |            |
| New Salem                            | 240.00     |                |            |
| New Zion                             |            |                |            |
| Oak Grove                            |            |                |            |
| Rectors Flat                         | 20.00      |                |            |
| Sandusky Chapel                      |            |                |            |
| Shiloh                               |            |                |            |
| Steubenville                         | 422.05     |                |            |
| Zion                                 |            |                |            |
| <b>WEST KENTUCKIANA ASSOCIATION—</b> |            |                |            |
| Advance                              | 354.76     |                |            |
| Audubon                              | 3,296.53   |                |            |
| Bakers Creek                         | 36.93      |                |            |
| Bellefield                           | 757.14     |                |            |
| Bethel                               | 896.55     |                |            |
| Calvary                              | 2,825.55   |                |            |
| Cash Creek                           | 1,780.08   |                |            |
| Cherry Hill                          | 1,000.36   |                |            |
| Corydon                              | 593.59     |                |            |
| Covert Avenue                        | 226.65     |                |            |
| Cypress                              | 140.67     |                |            |
| Dupee                                | 27.00      |                |            |
| Finley Mission                       | 67.50      |                |            |
| Friendship                           | 161.25     |                |            |
| Geneva                               | 4,857.44   |                |            |
| Grace                                | 517.36     |                |            |
| Harwood                              | 5,456.04   |                |            |
| Henderson, First                     | 250.77     |                |            |
| Hyland                               | 7,431.38   |                |            |
| Immanuel                             | 214.14     |                |            |
| Immanuel Chapel                      | 1,112.16   |                |            |
| Keck Avenue                          | 180.00     |                |            |
| Memorial                             | 507.15     |                |            |
| Mt. Pleasant                         | 86.33      |                |            |
| Mt. Vernon                           | 862.80     |                |            |
| New Bethel                           | 231.50     |                |            |
| Pilgrim                              | 262.03     |                |            |
| Robards                              | 1,858.72   |                |            |
| Spottsville                          |            |                |            |
| Temple                               | 10.00      |                |            |
| Vann Avenue                          | 249.77     |                |            |
| Victory                              | 6,539.81   |                |            |
| Walnut Street                        | 1,205.26   |                |            |
| Washington Avenue                    | 1,790.29   |                |            |
| Zion                                 |            |                |            |
| <b>WEST KENTUCKY ASSOCIATION—</b>    |            |                |            |
| Antioch                              |            |                |            |
| Arlington, First                     | 5,439.77   |                |            |
| Baltimore                            | 379.40     |                |            |
| Bardwell, First                      | 1,366.58   |                |            |
| Beech Grove                          | 1,720.89   |                |            |
| Bethlehem                            | 775.46     |                |            |
| Beulah                               |            |                |            |
| Burkley                              |            |                |            |
| Cayce                                | 22.00      |                |            |
| Clinton, First                       | 1,151.44   |                |            |
| Columbus                             | 252.70     |                |            |
| Crutchfield                          | 401.18     |                |            |
| David's Chapel                       | 125.00     |                |            |
| Emmaus                               |            |                |            |
| Fulton, First                        | 6,167.02   |                |            |
| Hickman, First                       | 1,406.87   |                |            |
| Hickman, West                        | 1,790.34   |                |            |
| Hopewell                             |            |                |            |
| Kirbytown                            |            |                |            |
| Liberty                              | 1,116.81   |                |            |
| Mayfield Creek                       | 191.05     |                |            |
| Midway                               |            |                |            |
| Milburn                              | 469.52     |                |            |
| Mississippi                          | 931.05     |                |            |
| Moscow                               | 505.49     |                |            |
| Mount Carmel                         | 64.30      |                |            |
| Mount Moriah                         | 172.99     |                |            |
| New Bethel                           | 45.00      |                |            |
| New Harmony                          | 84.20      |                |            |
| New Hope                             |            |                |            |
| Oak Grove                            | 30.00      |                |            |
| Oakton                               | 40.23      |                |            |
| Obion                                |            |                |            |
| Pleasant Grove                       | 20.00      |                |            |
| Pleasant Valley                      | 62.35      |                |            |
| Poplar Grove                         | 274.37     |                |            |
| Riceville                            |            |                |            |
| Sassafras Ridge                      | 50.00      |                |            |
| Shiloh                               | 201.56     |                |            |
| Spring Hill                          | 464.00     |                |            |
| Zoar                                 |            |                |            |
| <b>WEST UNION ASSOCIATION—</b>       |            |                |            |
| West Union Association               | 203.05     |                |            |
| Antioch                              | 847.12     |                |            |
| Bandana                              | 2,333.73   |                |            |

| Co-op. Program                      | Designated | Co-op. Program | Designated |
|-------------------------------------|------------|----------------|------------|
| Barlow                              | 1,375.20   |                |            |
| Bellview                            | 490.34     |                |            |
| Benton, First                       | 3,133.89   |                |            |
| Berea                               | 856.31     |                |            |
| Bethlehem                           | 28.22      |                |            |
| Blandville                          | 412.50     |                |            |
| Calvary                             | 1,503.70   |                |            |
| Cane Creek                          | 15.76      |                |            |
| East, Paducah                       | 13,629.14  |                |            |
| First, Paducah                      | 20,532.32  |                |            |
| Friendship                          | 45.27      |                |            |
| Gage Mission                        |            |                |            |
| Harmony                             | 3,714.79   |                |            |
| Immanuel                            | 8,521.88   |                |            |
| Kevil                               | 1,463.96   |                |            |
| LaCenter                            | 3,049.46   |                |            |
| Lone Oak                            | 8,540.35   |                |            |
| Lovelaceville                       | 276.87     |                |            |
| Mt. Pleasant                        | 90.12      |                |            |
| Mt. Zion                            | 455.92     |                |            |
| Newton's Creek                      | 1,377.57   |                |            |
| New Hope                            |            |                |            |
| North Ballard                       |            |                |            |
| Oak Grove                           | 197.66     |                |            |
| Oaklawn                             | 3,360.60   |                |            |
| Ohio Valley                         | 16.00      |                |            |
| Olivet                              | 965.38     |                |            |
| Oscar                               |            |                |            |
| Phillips Memorial                   |            |                |            |
| Providence                          | 627.23     |                |            |
| Rosebower                           |            |                |            |
| Shady Grove                         | 6.00       |                |            |
| South Side                          | 1,388.60   |                |            |
| Spring Bayou                        | 5,848.71   |                |            |
| Tabernacle                          | 2,420.00   |                |            |
| Trinity                             | 2,484.25   |                |            |
| Twelfth Street                      | 3,028.52   |                |            |
| West End                            |            |                |            |
| Wice                                | 1,240.20   |                |            |
| Wickliffe                           |            |                |            |
| <b>WHITES RUN ASSOCIATION—</b>      |            |                |            |
| Whites Run Association              |            |                |            |
| Bramlett                            | 125.00     |                |            |
| Carrollton, First                   | 2,800.00   |                |            |
| Cove Hill                           | 158.01     |                |            |
| English                             | 96.23      |                |            |
| Ghent                               | 390.76     |                |            |
| Jordan                              | 126.00     |                |            |
| Locust                              | 80.20      |                |            |
| Mt. Hermon                          | 557.60     |                |            |
| Sanders                             | 433.14     |                |            |
| Whites Run                          | 60.00      |                |            |
| Worthville                          | 346.60     |                |            |
| <b>WHITE WATER ASSOCIATION—</b>     |            |                |            |
| White Water Association             | 3,250.00   |                |            |
| Amelia, O.                          | 17.97      |                |            |
| Athens, O.                          |            |                |            |
| Avondale Mission                    | 24.18      |                |            |
| Blooming Grove, Ind.                | 166.68     |                |            |
| Blue Ash, O.                        | 8.95       |                |            |
| Camden, O.                          |            |                |            |
| City View Hgts.                     |            |                |            |
| Cleves, First                       | 90.89      |                |            |
| East Hamilton, O.                   | 116.01     |                |            |
| Elk Creek                           |            |                |            |
| Fairborn, O.                        |            |                |            |
| First So., New Castle               |            |                |            |
| Germantown                          |            |                |            |
| Grace, Dayton, O.                   | 22.94      |                |            |
| Highland Ave., Cin.                 | 259.25     |                |            |
| High Point                          |            |                |            |
| Liberty, Cin.                       | 715.00     |                |            |
| Mancrest, Mansfield, O.             | 29.34      |                |            |
| Mayfield Missionary, Middletown, O. | 1.67       |                |            |
| Memorial, Cin.                      | 9.00       |                |            |
| Miamisburg, Dayton, O.              | 90.12      |                |            |
| New Bethel, Norwood, O.             | 23.34      |                |            |
| Norwood, O.                         | 7.38       |                |            |
| Newtown, O.                         | 58.67      |                |            |
| New Zion, Hamilton, O.              | 42.49      |                |            |
| North Dayton, O.                    | 40.00      |                |            |
| Norridge, Dayton, O.                | 18.51      |                |            |
| Owensville, First                   | 89.56      |                |            |
| Reading, O.                         | 20.19      |                |            |
| South Lebanon, O.                   | 47.94      |                |            |
| Springfield, O.                     | 64.13      |                |            |
| Temple Chapel                       |            |                |            |
| Vandalla                            |            |                |            |
| Wadsworth, Main St.                 | 60.00      |                |            |
| West Moraine, Dayton, O.            | 16.67      |                |            |
| West Side, Cincinnati               | 27.90      |                |            |
| West Side, Hamilton, O.             | 426.13     |                |            |
| Westwood, Dayton, O.                | 514.36     |                |            |
| Winton Place, Cin.                  |            |                |            |
| Woods Station Mission               | 13.10      |                |            |
| <b>MISCELLANEOUS—</b>               |            |                |            |
| Antioch So.                         |            |                |            |



**GIVE**  
to your  
**AMERICAN**  
**BIBLE SOCIETY**  
**SUNDAY**  
**DECEMBER 13**

**EMPTY HANDS** — outstretched by hungry-hearted people in many lands — reach for the Book of Hope. Can they have it? With your help, Yes!

These and other needy people can receive God's Word by your gifts:

refugees in West Germany, from behind the Iron Curtain,  
who have been denied the Scriptures for many years,

millions of Koreans who are eager to read the Bible,

and more millions of Japanese whose hearts are open.

The American Bible Society provides the Bible in many languages, without profit, usually below cost, for worldwide mission work. Southern Baptist missionaries depend on the Bible Society for Scriptures they need — and the Bible Society depends on your gifts

The General Association of Baptists in Kentucky has adopted resolutions requesting the churches and the people to contribute to the work of the American Bible Society.

The Executive Board has suggested the 2nd Sunday in December (Dec. 13, 1953) be observed as **American Bible Society Sunday**, using materials provided by the Society for Bible Sunday and giving the people an opportunity to make gifts for this work.

Materials and printing equipment are available. Christian workers are ready to distribute the Scriptures. Millions of people are eager to read them. **The one thing still needed is money — enough money to provide enough Scriptures for worldwide missionary needs!**

*Thank you for giving generously now!*

Please send contributions marked "for the American Bible Society" to

**DR. W. C. BOONE, General Secretary**

**GENERAL ASSOCIATION OF BAPTISTS IN KENTUCKY**

127 East Broadway

Louisville 2, Kentucky