Baptist and Reflector

"SPEAKING THE TRUTH IN LOVE" ★ ★ ★ JOURNAL TENNESSEE BAPTIST CONVENTION

VOLUME 113 THURSDAY, SEPTEMBER 18, 1947 NUMBER 38

A Clarion Call To Southern Baptists

A MERCIFUL AND EFFECTIVE Saviour, in the face of the tragic and urgent need of a world hope, is pained by the worldliness and complacency of the people who profess to know and serve him. In the meantime, political, economic, social, and moral disorder reigns, and chaos draws nearer and nearer. This is the conviction of a group of Southern Baptists, representing every section of the Southland, gathered at Ridgecrest.

Immediately following an evening service on August 26, the congregation went to prayer. After confession of sin and fervent petition, there was a spontaneous desire to challenge all Southern Baptists to unite in a concerted effort that our great denomination might become a fit instrument to be used by the Holy Spirit to help prevent another war, to relieve human suffering, and to preach the gospel to the ends of the earth. We believe that our fearful and disintegrating times can be redeemed by the matchless power of Christ. We believe that it is still true that God will forgive our sins and heal our land if we, who profess his name, sincerely humble ourselves and pray and seek his face and turn from our evil ways. We believe that the Lord Jesus Christ can bring order out of chaos.

Therefore, we beseech all Southern Baptists to join in a re-emphasis of the Word of God as the source and inspiration of our preaching and practice, in a confession of our sins in earnest prayer for forgiveness and spiritual power, and in a deliberate purpose to put God and his kingdom first in our thinking, planning, and living. This purpose should be implemented by personal and group repentance, prayer, and practical effort by all people, pastors, leaders, and agencies of our Convention. It is urged that every church, district association, convention, school, board, commission, and agency of Southern Baptists will join in calling our people to the putting of God's will first in their lives and to a new commitment of themselves and all that they are and have to him.

The atomic scientists have said, "Time is short. Survival is at stake!" Surely, this is true. *"Let us therefore cast off the works of darkness, and let us put on the armour of light. Let us walk honestly, as in the day; not in rioting and drunkenness, not in chambering and wantonness, not in strife and envying. But put ye on the Lord Jesus Christ, and make not provision for the flesh, to fulfil the lusts thereof."* (Rom. 13:12-14).

Baptist and Reflector

O. W. Taylor, Editor | C. W. Pope, Executive Secretary | E. N. Delzell, Circulation Manager

BAPTIST AND REFLECTOR COMMITTEE

Frank Wood, Chairman; Edwin E. Deisner, W. R. Hamilton

Editorial and General Office, 149 Sixth Ave., North, Nashville 3, Tenn.

Terms of Subscription—Single subscriptions payable in advance one year, $2.00, six months, $1.00. Other rates and plans sent on request.

We do not assume the cost of cuts.

Obituaries and Obituary Resolutions—The first 200 words free; all other words one cent each. Non-obituary resolutions 1 cent for all words.

Advertisements—Rates upon request. Announcements of open dates by evangelists and singers, and others, $2.00 per insertion.

Advertising Representative—E. N. Delzell.

Entered at Postoffice, Nashville, Tenn., as second-class matter as a weekly except during Christmas week, under the act of March 3, 1879.

Rich Printing Co. Nashville, Tenn.

EDITORIAL

The Editor Expresses Gratitude

AFTER LONG ABSENCE from the office due to illness, the editor is at work again on a part-time basis. It appears that in due time he will be able to take up full editorial service. The Lord be thanked for His goodness.

The editor wishes to thank those friends who have prayed for him and have sent him cheering messages or other remembrances or have otherwise shown him courtesies and encouraged him.

Abiding thanks are also expressd to Dr. Pope and Mr. Frey and to the BAPTIST AND REFLECTOR force, Misses Rich, Warden, Sullivan and Mr. Delzell. These have carried on the work of the paper and have joined with the editor's family in relieving him of responsibilities.

Included in these thanks are those who have furnished guest editorials for the paper and our printers. And we would not forget also to thank our physician, Dr. Roger Burrus, for his faithful and efficient service.

Now through the grace of God we take up the work again as we are able.

The Baptists Have Spoken

MANY MISLEADING STATEMENTS generally find their way into the press and radio during every state-wide campaign, but the campaign for Governor this year in many respects exceeded previous campaigns on that score.

Any group of Mississippians, taken as the rank and file come, is about the same as every other group, and each group generally speaks for itself in the end, regardless of the apparent efforts often made to make it appear that the so-called and self-designated leaders as a group are for a certain candidate or issue.

One striking illustration of this among our good Baptist friends was the landslide vote given Fielding Wright for Governor last Tuesday in our neighboring town of Clinton.

Clinton is a Baptist town. More accurately, it is *the* Baptist town of Mississippi. From it flows the spiritual and intellectual leadership of the Baptist denomination in this state.

Of course, the Baptist church didn't take a partisan part in the recent election, but very definite efforts were made by a few leaders to make it appear that Baptists generally were against Fielding Wright.

Now clear your thinking and take new hope in the workings of our democracy.

Regardless of all the attempted confusion, when the smoke of battle had cleared away and the people of Clinton voted their honest and private preference in the serenity of a polling booth, free from dictation and coercion, Fielding Wright had 195 votes to the combined vote of 81 for his four opponents.

Long live our democracy! And it will live if we always let the Baptists and other groups speak for themselves.—Editorial in a daily Jackson (Miss.) paper, sent BAPTIST AND REFLECTOR by Mr. O. M. Jones.

Yes, democracy will live "if we always let the Baptists and other groups speak for themselves!"

President Newton and Communism

FOLLOWING HIS VISIT TO RUSSIA, Dr. Louie D. Newton, President of the Southern Baptist Convention, was roundly criticized by some as alledgedly being too friendly to Stalin and Communism. Two things answer this.

One is Dr. Newton's statement in *The Christian Index*, of July 3, 1947, while he was acting editor of that publication. The statement follows:

> Can it be possible that something is going to be done, at long last, about even a few of the Communists in Washington? I mean on the Government payroll, in such vital places as the State Department? I say *even a few*, based on the story in last Saturday's papers that perhaps as many as ten Communists in the State Department might be fired, including one eight-thousand-dollar man. Many promises, across the years, have been made to the public that something would be done to rid the State Department of avowed Communists, but something always came up to delay action. The Government went so far, some years ago, as to convict Harry Bridges and sentence him to deportation; but an election was coming up, and it was deemed wise, or perhaps expedient, to turn him out, "for the common welfare." He is still with us, unmolested. Let us hope and pray that the bold move to brand even a few of these enemies of our way of life, so long sheltered and protected in vital positions on the Government's payroll, may be broadened to a forthright purge of every Communist in every Department in Washington, and then a similar housecleaning of Communists in State and County and Municipal governments. If we will practice some of our preaching against Communism within our own doors, we might get somewhere in proclaiming that we intend to do something about Communism "everywhere in the world."

The other thing is an editorial in *The Courier Journal* of Louisville, Ky., which was reprinted in *The Western Recorder* of Aug. 21, 1947, as follows:

> Some time ago Dr. Louie Newton, president of the Southern Baptist Convention, came back from a visit to Russia in the interest of his denomination. He brought an apparently favorable impression of the intentions of Joseph Stalin as a human being and neighbor. Instantly he was beset by arguments on this point, but few of these were acrimonious. Nobody doubted that Dr. Newton's heart was in the right place, feeling only that at worst, his glasses were too rosily tinted. And now back again in Europe, he gives assurance that the confidence was properly reposed. He tells the Baptist World Alliance meeting in Copenhagen that the way to overcome the spread and the ideas of the Communists is to 'outhink them, outpray them and outgive them.'
>
> The important thing about this is that it implies the intelligent view; namely, the idea that Communism is an adversary worthy of democracy's mettle. It is not to be belittled by the suggestion that a purge here and there—or even an atomic bomb will serve to eradicate it or isolate it. It is not to be fought by physical might alone, if at all, but by instruments that are forged in men's minds. By courage! by hope, by security. Dr. Newton's formula of better thinking, praying, working and giving puts it about as well as anything may. You see, there wasn't a whisper about outfighting them, and the deeper truth would have been confounded if there had been. As a matter of fact it is probably harder than fighting.

So that's that! Dr. Newton is not for Communism, but against it—against it in the spirit of Christ and in the spirit of Americanism.

An Explanation

THE QUARTERLY REPORT of the gifts of the churches appears in this issue of BAPTIST AND REFLECTOR. When the paper supply permits, extra pages are added to carry these reports. But the shortage of paper does not permit extra pages this time. Consequently many items of material which would otherwise appear must be left out of this issue, which makes the issue sadly lacking in proportion and variety. The paper is doing the best it can under the circumstances, and we know that the readers will be understandingly patient.

A Digest of Religious Thought

By RUSSELL BRADLEY JONES, Contributing Editor, CHATTANOOGA, TENNESSEE

Neither the editor nor contributing editor necessarily concurs in the opinions expressed on this page unless so stated.

WHEREVER the Bible has gone, wherever it has been read and know the great Proverbs have offered guidance to human hearts.

The appeal of these great gems of wisdom lies in the fact that the deal with life and the problems of life in such a practical manner. The teachings touch life at all but every point.

THE ISSUES OF LIFE

For instance note the following Proverb: "Keep thy heart with a diligence; For our of it are the issues of life" (Prov. 4:23).

The heart was regarded by the ancients as the seat of one's real se It embraced the will, desires, emotions. It was from the heart that t impulses of life whether evil or good would stem. In the 23rd chapter Proverbs (v. 7) it is stated this way: "For as he thinketh within himse so is he".

Tennyson boasted that his strength was as the strength of ten becau his heart was "pure."

The scholarly Maratain knew the value of the pure heart when he marked that if we would change the face of the world we must firs change our own hearts.

This more than any other single thing is our most pressing need toda —changed hearts; hearts that have been changed by an experience of God' grace in Christ Jesus; hearts that are kept "with all diligence" through con tinued fellowship with His redeeming love.

SIX THINGS JEHOVAH HATES

In Proverbs 6:16-19 the writer calls attention to "six things whic Jehovah hateth; "Yea, seven which are an abomination unto him". Le us think on these things just as they are recorded by the wise man o old: "Haughty eyes, a lying tongue, And hands that shed innocent blood A heart that deviseth evil purposes, Feet that are swift in running to mis chief, A false witness that uttereth lies, and he that soweth discord amon the brethren". It would be difficult for one to state, more graphically, th course of mischievousness. The heart that deviseth wicked purposes is ap sooner or later, to run the gamut of all these "abominations". It is s easy, for instance, for one to become a false witness and utter lies b merely repeating half truths that have already been uttered by someon else concerning an acquaintance or a neighbor. The fact is, it is difficu for one to engage in gossip without dealing sooner or later in "blac gossip". Easy it is, also, beyond words, to sow discord among the brethre through publicizing matters that ought not to be talked except in priva or mentioned except in a constructive manner. When the shadow, f instance, of disgrace falls over the fair fame of friend or foe, instead words of blame or "proof of so and so" there ought to be, as the po has so well expressed, "something good" said. We need to remember th no matter how low one may fall in the paths of sin a word of love or gesture of sympathetic concern may cause that individual to turn unto t Lord and unto a new way of life. The cheek of shame may be wet wi tears of regret and repentance if only the right word is spoken by the rig person at the right time.

THE BEGINNING OF WISDOM

"The fear of Jehovah is the beginning of wisdom; And the knowled of the Holy One is understanding" (Prov. 9:10). Here is a passage Scripture that ought to be taught every child in the land.

We have been passing through an era (let us hope that we have bee passing through it) when our chief emphasis has been upon the materi side of life. We have been more interested in making a living than making a life. Too often as our young men and young women have gon out to college and to other institutions of learning they have gone witho enjoying the proper relationship with Jehovah God. In fact, we hav

cumstances are they to be guilty of profanity in the presence of their charges. No bayonet practice except the most formal and innocuous is required. Something like compulsory chapel is required of officers and boys. Stern lectures on sex are provided. Meanwhile the liquor dealers in the surrounding territory have been brought into line and are "co-operating" in refusing sales to the youngsters. This, says the proponents of compulsory military training, is what the War Department plans for all American boys when they reach the age of 18. That a notable success has been achieved at Fort Knox seems to be true. The record of the government in the matter of military morals during the last war is not convincing, however, and always in the shadows there struts the ghost of the liquor traffic. While Christian fathers and mothers are trying to make up their minds on this subject, let them ponder the words of a top-flight publicity man, speaking for the liquor industry through the columns of one of their trade magazines, when he gloated over the fact that more young men had learned to drink at an earlier age (thus becoming longer-time customers), thanks to the fact that Uncle Sam had been their sales manager. For the apparently good results achieved at Fort Knox we congratulate the authorities. The profession of sanctification, however, comes a little late in life.

(Universal military training, in our opinion, is NOT the solution to our preparedness problem.—R. B. J.)

* * *

Government and Diseased

The Union Signal

In order to boost the morale of alcoholics and to help rid themselves of the feeling of inferiority, frustration and degradation resulting from their immoral and unsocial conduct induced by their drinking habits, and to inspire them with a hope of recovery, alcoholism is being called a disease. Acceptance of this idea puts a heavier burden of blame on the government for legalizing the spread of disease through licensing the manufacture and sale of alcoholic liquors. It is an immoral act for the government to permit and encourage the sale of any commodity the use of which causes drunkenness on the part of even the small percentage of those who use it habitually.

Commitments of alcoholics to mental hospitals and other institutions for treatment of those suffering from this disease, are carried on at great cost to society, for besides the expense of hospitalization and care, there is the factor of the sacrifice in earnings which the alcoholic suffers while he is off recovering from his "illness."

(The Bible doesn't call alcoholism a disease. It calls it a sin.—R. B. J.)

* * *

That Word "Reverend"

The Presbyterian Outlook

Our simple objection to is (1) it is archaic; (2) a bit pompous (no New Testament simplicity about it); (3) its inexpressive quality as relating to a minister's office—he doesn't reverend!—and (4) the practical impossibility of teaching people to use the complimentary adjective correctly. We have no hopes of that, even with broadening education, many people will learn to use the term correctly (or should). Its proper use is too involved. We have quoted here:

From TIME Magazine: "Nothing so infuriates a minister named Jones as being called 'Reverend Jones.' Reverend is an adjective, not a title. If a parson is not a doctor (teacher), he is, like other men, a mister . . . " THE CHRISTIAN CENTURY: (The erroneous use is) "an odious practice which, beginning with the illiterate and unchurched, has spread in recent years until one is no longer safe from it even in the columns of metropolitan dailies or on the platforms of urban churches."

Not long ago a woman wrote this paper saying, "Please help teach our people the proper use of this term." We have little hope of doing much about this however. But just a moment—perhaps the Assembly could suggest the use of more descriptive adjectives. Choose one to suit the man—Dignified John Jimpson or Solemn Ezra Stump or Jocular Edgar Friendship. Maybe a little variety would help. Of course, there are two that we use pretty well—the Venerable Mr. Blank, and the late Mr. Soanso. We don't have much trouble with these.

(The last time we had anything on this page on this subject, we were severely called to task by a Baptist preacher who wanted to be called "Reverend." We still think no right-thinking servant of God should use the word before his name. And listen, "Rev.", please don't write us a letter about it.—R.B.J.)

Tribute To A Separate Baptist

By J. HAROLD STEPHENS

I WISH TO TAKE THE OPPORTUNITY through our Baptist paper to pay tribute to a man who might be well regarded as the George W. Truett of the Separate Baptist. I refer to Brother Tom Casey of Warren County who was recently called to his heavenly reward. I had the opportunity of attending his funeral in a little country church at Caney Branch near Morrison, Tennessee. There were perhaps more than 1500 people who gathered in tears to pay their last tributes of respect to one whom they so dearly loved. Perhaps out of those who attended his funeral hundreds of those had been saved through Brother Casey's ministry. He had preached all over Middle Tennessee for the past thirty-seven years and had held revivals in Canada, Kentucky, Virginia, Alabama and most sections of our own state. People of all denominations regarded him as a devoted minister of the gospel, a consecrated man of God and as a wise counselor.

I saw a thing that I had never seen before, in the moments when the undertaker was closing the casket, he patted the lifeless form of Brother Casey and began weeping. A few weeks before the scholarly Rufus W. Weaver passed on to his heavenly reward I heard him say, "We as Missionary Baptist will never be able to estimate what the Separate Baptists have contributed to our own demoniation and to the cause of Christ as a whole." Although the Separate Baptists and Missionary Baptists are not in full accord on some points we wish to thank God for this faithful servant of His who was the most nearly perfect man in the flesh I have ever known.

If I Were A Pastor

J. E. DILLIRD

I WOULD PRAY AND PREACH and plead with my people to help enlist a million Southern Baptist tithers for Christ.

I would make the best possible preparation for Tithers' Enlistment Day, October 5, or nearest convenient Sunday.

I would remember that mistakes occur, and if I had not received a complimentary copy of the book "Building a Stewardship Church" and the folder of "Suggestions for October 5," or if I needed more tithing posters I would write or wire the Executive Committee, Southern Baptist Convention, Nashville, Tennessee.

I would preach on tithing on Tithers' Enlistment Day and (1) ask all who were tithing or would tithe to stand with me till counted: (2) I would then ask all others who would do it for even three months to stand till counted. I would rejoice greatly if all my people would stand with me, but I would be sorely disappointed if at least one-fifth of them did not.

A MILLION SOUTHERN BAPTIST TITHERS FOR CHRIST

"Southern Baptist Handbook," 1947"

Author: Porter W. Routh.

The Southern Baptist Handbook for 1947 contains over 450 pages packed with valuable information. The 1946 record of more than 26,000 Southern Baptist Churches is presented by states and associations. Other features include an up-to-date roster of Southern Baptist ministers, detailed directories of state and Southwide mission boards and agencies, and a full listing of home and foreign missionaries. Membership and stewardship figures on all major denominations are listed. The Handbook contains comprehensive facts and figures conveniently arranged in a single volume.

Price: $2.00 at your Book Store.

Department of Student Work

ROGERS M. SMITH, Secretary

MARJORIE HOWARD, Office Secretary

Yes, democracy will live "if we always let the Baptists and other ...ps speak for themselves!"

...resident Newton and Communism

...LLOWING HIS VISIT TO RUSSIA, Dr. Louie D. Newton, President ... of the Southern Baptist Convention, was roundly criticized by ... as alledgedly being too friendly to Stalin and Communism. ... things answer this.

...One is Dr. Newton's statement in *The Christian Index,* of July ...947, while he was acting editor of that publication. The state...ht follows:

> ...Can it be possible that something is going to be done, at long last, ...t even a few of the Communists in Washington? I mean on the ...ernment payroll, in such vital places as the State Department? I *even a few,* based on the story in last Saturday's papers that perhaps ...many as ten Communists in the State Department might be fired, in...ling one eight-thousand-dollar man. Many promises, across the years, ...e been made to the public that something would be done to rid the ...e Department of avowed Communists, but something always came up ...delay action. The Government went so far, some years ago, as to ...vict Harry Bridges and sentence him to deportation; but an election ... coming up, and it was deemed wise, or perhaps expedient, to turn ... out, "for the common welfare." He is still with us, unmolested. Let ...hope and pray that the bold move to brand even a few of these enemies ...ur way of life, so long sheltered and protected in vital positions on the ...ernment's payroll, may be broadened to a forthright purge of every ...mmunist in every Department in Washington, and then a similar ...secleaning of Communists in State and County and Municipal govern...nts. If we will practice some of our preaching against Communism ...in our own doors, we might get somewhere in proclaiming that we ...nd to do something about Communism "everywhere in the world."

The other thing is an editorial in *The Courier Journal* of Louis...e, Ky., which was reprinted in *The Western Recorder* of Aug. ...1947, as follows:

> ...Some time ago Dr. Louie Newton, president of the Southern Baptist ...vention, came back from a visit to Russia in the interest of his denom...on. He brought an apparently favorable impression of the intentions ...oseph Stalin as a human being and neighbor. Instantly he was beset ...rguments on this point, but few of these were acrimonious. Nobody ...oted that Dr. Newton's heart was in the right place, feeling only that ...orst, his glasses were too rosily tinted. And now back again in Europe, ...gives assurance that the confidence was properly reposed. He tells ...Baptist World Alliance meeting in Copenhagen that the way to over...e the spread and the ideas of the Communists is to 'outthink them, ...ray them and outgive them.'
>
> ...he important thing about this is that it implies the intelligent view; ...ely, the idea that Communism is an adversary worthy of democracy's ...tle. It is not to be belittled by the suggestion that a purge here and ...e—or even an atomic bomb will serve to eradicate it or isolate it. It is ... to be fought by physical might alone, if at all, but by instruments ... are forged in men's minds. ... security. Dr.

"Because the Lord has said to me, 'Go yonder into China, they need you' my heart seems to say with each beat—Now! Now! you've completed nurse's training, but my best also belongs to Him and that demands more preparation. So with my hand in His I must wait patiently and study much until the day dawns when I shall be fully prepared to sail to the people I love so much. 'I have been crucified with Christ. It is no longer I who lives, but Christ who lives in me, and the life I now live in the flesh I live by faith in the Son of God, who loved me and gave Himself for me.' "—THERESA BEASLEY.

"The children on third floor, east wing are truly enthusiastic Bible pupils. They are eager to learn their memory verses and pride themselves in repeating them to those who will listen. Also they are daily Bible readers. Some have given their hearts to Christ. Truly the field is ripe unto harvest."—MARGUERITE SUMMERS.

"It meant peace and joy to enter that little church and hear those little children sing God's praises, and listen so eagerly and earnestly to the stories of Jesus. I consider it one of the greatest privileges to have been able to go out to work in the Negro Vacation Bible School."

—EUNICE KIMES.

"Only those mountains at Ridgecrest heard that night when I tried so hard to tell the Lord the reason I couldn't go into full time Christian service. Almost as if He spoke audibly, with all the love He could pour out I heard Him say, "Because I love you I will give you those things that will make you happy if they are best for you. Otherwise you wouldn't be happy anyway.' With a Father so great, so full of love, and so sensible I could do nothing but say "I'll go where you want me to go dear Lord."

—MARY ALICE ARRINGTON.

The Sunday School Lesson

LESSON FOR SUNDAY, SEPTEMBER 21
By R. PAUL CAUDILL
Topic: "GUIDANCE FROM GREAT PROVERBS"
Scripture: Prov. 4:23; 6:16-19; 9:10; 14:34; 15:1; 16:18; 21:3; 22:1; 27:1; 29:18; James 4:17.

WHEREVER the Bible has gone, wherever it has been read and known, the great Proverbs have offered guidance to human hearts.

The appeal of these great gems of wisdom lies in the fact that they deal with life and the problems of life in such a practical manner. Their teachings touch life at all but every point.

THE ISSUES OF LIFE

For instance note the following Proverb: "Keep thy heart with all diligence; For our of it are the issues of life" (Prov. 4:23).

The heart was regarded by the ancients as the seat of one's real self. It embraced the will, desires, emotions. It was from the heart that the impulses of life whether evil or good would stem. In the 23rd chapter of Proverbs (v. 7) it is stated this way: "For as he thinketh within himself, so is he".

Tennyson boasted that his strength was as the strength of ten because his heart was "pure."

The scholarly Maratain knew the value of the pure heart when he remarked that if we would change the face of the world we must first change our own hearts.

This more than any other single thing is our most pressing need today —changed hearts; hearts that have been changed by an experience of God's grace in Christ Jesus; hearts that are kept "with all diligence" through continued fellowship with His redeeming love.

SIX THINGS JEHOVAH HATES

In Proverbs 6:16-19 the writer calls attention to "six things which Jehovah hateth; "Yea, seven which are an abomination unto him". Let us think on these things just as they are recorded by the wise man of old: "Haughty eyes, a lying tongue, And hands that shed innocent blood; A heart that deviseth evil purposes, Feet that are swift in running to mischief, A false witness that uttereth lies, and he that soweth discord among the brethren". It would be difficult for one to state, more graphically, the course of mischievousness. The heart that deviseth wicked purposes is apt, sooner or later, to run the gamut of all these "abominations". It is so easy, for instance, for one to become a false witness and utter lies by merely repeating half truths that have already been uttered by someone else concerning an acquaintance or a neighbor. The fact is, it is difficult for one to engage in gossip without dealing sooner or later in "black gossip". Easy it is, also, beyond words, to sow discord among the brethren through publicizing matters that ought not to be talked except in private or mentioned except in a constructive manner. When the shadow, for instance, of disgrace falls over the fair fame of friend or foe, instead of words of blame or "proof of so and so" there ought to be, as the poet has so well expressed, "something good" said. We need to remember that no matter how low one may fall in the paths of sin a word of love or a gesture of sympathetic concern may cause that individual to turn unto the Lord and unto a new way of life. The cheek of shame may be wet with tears of regret and repentance if only the right word is spoken by the right person at the right time.

THE BEGINNING OF WISDOM

"The fear of Jehovah is the beginning of wisdom; And the knowledge of the Holy One is understanding" (Prov. 9:10). Here is a passage of Scripture that ought to be taught every child in the land.

We have been passing through an era (let us hope that we have been passing through it) when our chief emphasis has been upon the material side of life. We have been more interested in making a living than in making a life. Too often as our young men and young women have gone out to college and to other institutions of learning they have gone without enjoying the proper relationship with Jehovah God. In fact, we have all but come to measure success in terms of one's ability to make money. If a young man goes out in life and makes a great deal of money he is looked upon by the majority of people as "successful". He may have made that money in a selfish way and have given little or no though to his Maker.

Unless we can get back to the psalmist's understanding of Jehovah and have something of his primal concern for the God man relationship we shall have little to base our hopes on for a better world. Any political or economic pattern that the mind of man may devise will soon break down unless it is undergirded by the right relationship with God. There is utterly no "understanding" apart from the knowledge of the Holy One.

SUNDRY PROVERBS

"Righteousness exalteth a nation; But sin is a reproach to any people" (Prov. 14:34). If one would see this passage translated into the terms of every day life let him journey among the ruins of prostrate Europe. One can only say as he looks upon it all that the present plight is but a stinging rebuke of the wages of sin.

Another oft quoted gem of wisdom is the following: "Pride goeth before destruction. And a haughty spirit before a fall" (Prov. 16:18). Some of us have heard our mothers utter this word over and again and have seen it demonstrated in life about us.

"To do righteousness and justice is more acceptable to Jehovah than sacrifice" (21:3). What God desires on the part of His children is not the meaningless practice of empty ritualism, but an ordered life of acceptable service—a life that is filled with righteousness and justice.

The Young South

SEND ALL LETTERS TO AUNT POLLY

149 Sixth Avenue, N. • Nashville 3 Tennessee

I HAVE NEVER SEEN Louise Bell of Route 3, Cookeville, Tennessee, but I think that if I should meet her on the street some day, we would talk together as old friends. I would recognize her from the tiny photograph she sent. And I know so many different things about her that we would have no trouble finding topics for conversation.

I'd like to share most of Louise's letter with you. It is complete in the information it gives, and in the clear word picture which it builds up. Read it and see if you feel the same way about it.

Dear Aunt Polly,

This is my first letter to you. I always read the "Young South" first in the BAPTIST AND REFLECTOR. I enjoy it very much. I have two pen pals from the page. They are Shirley Worrell and Jesse Middleton.

I am fifteen and will be a Junior in high school this fall. I have been a Christian five years and a church member three years. I am program chairman in the G.A.'s. I have almost finished my Lady in Waiting steps. I went to G.A. camp at Bethany Hills this summer. I had a very nice time. I do hope we will have our own Baptist camp this year. Bethany Hills is nice, but our own would be much better.

I am five feet, one and a half inches tall, have brown hair and eyes.

I am very much interested in music. I sing in our church choir and I have done several solos in church. I play in our high school band. I play solo clarinet. I also play in our college band. I am in our glee club at school, too. I am very much interested in pen pals that play in some band. I will welcome any and all, though. I have nine already but I will answer all letters. I like to exchange church experiences and also school activities.

I am president in our Training Union. We have enrolled twenty-five. We average from fifteen to twenty. I went to the Training Union Convention of the North Central region at Watertown. Our Training Union was the largest enrolled that was represented.

I helped in our daily Vacation Bible school in our church this summer. I had charge of the handwork for the Primaries. We enrolled 120 in the whole school.

I go to the First Baptist Church in Cookeville. My mother and daddy are both Christians and church members. I have no brothers or sisters.

I like to do most any kind of outdoor games. I like softball, badminton, croquet, and horseback riding. Indoors, I collect pictures of my friends, and scenes to remember. I also collect match covers, glass dogs, and phonograph records. I have a good collection of each, not the best by any means.

My mother teaches school in the rural schools. I go with her sometimes and help her with her classes. She teaches the first and second grades.

I didn't realize I had written such a long letter. I don't think you should publish all of it, but some of it, please.

It is a privilege to have someone the young boys and girls can write to, someone who understands young people.

I would like pen pals, fifteen to eighteen years of age. I will exchange pictures and letters. I am enclosing a picture made at school last year.

Yours truly,
Louise Bell.

I wish you could see Louise's photograph. She has a kind, strong, happy face, as you would expect of such a well-rounded young Christian. I know she will be a good friend and I'm looking forward to many more letter-visits from her.

What do you think it is that makes Louise's letter so enjoyable? Do you like its simple, chatty style? its friendliness? the fun it suggests?

Perhaps you'd like to use it for a pattern when you write your next letter to me. It may help you to "be yourself" and just talk to me on paper. Write me a nice, long letter this week. It will be fun visiting with you.

Love, *Aunt Polly*

Baptist Training Union

149 SIXTH AVE., NORTH, NASHVILLE 3 TENN.

CHARLES L. NORTON, Director
MISS ROXIE JACOBS, Int.-Jr. Ldr.
MISS MARY ANDERSON, Assoc.

MISS EVELYN WILLARD
Office Secretary
ORELLE LEDBETTER
Convention President

Sunday School Department

149 SIXTH AVE., NORTH, NASHVILLE 3 TENN.

W. G. RUTLEDGE
Superintendent
MISS HELEN HELTON
Office Secretary

MISS ANNIE ROGERS
Elementary Worker
MISS GLADYS LONGLEY
Associational Worker

FIRST STATE HYMN FESTIVAL

There were approximately 500 people who attended the first State Hymn Festival, September 5, First Church, Nashville.

Winner of the Junior Hymn Festival—BELMONT HEIGHTS BAPTIST CHURCH, NASHVILLE, Mr. Genter L. Stephens, Director.

Winner of the Senior Hymn Festival—GRACE BAPTIST CHURCH, NASHVILLE, Mr. John Carter, Director.

Watch the BAPTIST AND REFLECTOR *for pictures.*

The following choirs participated:

JUNIOR HYMN FESTIVAL

LaBelle Church, Memphis	Miss Katherine Hines
Belmont Heights Church, Nashville	Mr. Genter Stephens
First Church, Athens	Mrs. L. B. Dickson
First Church, Rockwood	Mrs. James Smith

SENIOR HYMN FESTIVAL

Prescott Memorial Church, Memphis	Mr. James Saunders
First Church, Mt. Pleasant	Mr. James Cotton
Grace Church, Nashville	Mr. John Carter
Powell's Chapel, Murfreesboro	Miss Barbara Barrett
First Church, Athens	Mrs. L. B. Dickson
First Church, Rockwood	Miss Mildred Presley

* * *

Congratulations

MRS. OLA V. LAMBERT

to Mrs. Ola V. Lambert on reading her Bible daily for over twenty-seven years, following the Daily Bible Readings as suggested by the Training Union Department.

Mrs. Lambert of Jackson, member of the West Jackson Baptist Church, started reading her Daily Bible Readings in 1920 when she was a member of the Senior B. Y. P. U., as it was then called, in the First Baptist Church, Bolivar; Rev. D. L. Sturgis, pastor.

Elementary Leader Elected

MISS OLETA MEEK

IT IS WITH A GREAT deal of pleasure that we present Miss Oleta Meek as Elementary Leader in the Sunday School Department. Miss Meek began her work as of September 6. She comes to us from Memphis, Tennessee, where she was an active member in the Bellevue Baptist Church, working in the Junior Department of the Sunday School and the Story Hour of the Training Union.

Until the fall of 1943, Miss Meek was working at the Sunday School Board. Feeling that she needed more training, she left the Board and entered Central College, Conway, Arkansas, majoring in Elementary Education. After her graduation in 1945, she entered the Southwestern Baptist Theological Seminary where she completed her work for the degree of Bachelor in Religious Education.

Miss Meek has demonstrated her interest in the elementary phase of Sunday School work for the past several years by being active in various churches where her work and training gave her an opportunity for service. One of the finest recommendations that came to our office was from an educational director who said that she always found a place of service wherever she went.

We are happy to present Miss Meek to the Baptist of Tennessee, believing that she will find a place of service and leadership in our state that will honor the cause of her Christ.

* * *

Are You Ready For Promotion Day?

Just one more Sunday until Promotion Day is here. Adequately plans should be made for properly observing this day. Pupils should be promoted from one department to the other with proper recognition of their achievements in Sunday school work. Look in the September issue of the *Sunday School Builder* for details of the program for the general school and all departments.

NOT A TIME FOR DROPPING NAMES

This is not the time to drop names but the time for sending the names of the pupils that are being promoted to the next class or department. Unfortunately some Sunday schools have the habit of starting a new roll each October. In this manner they lose many people who should be in Sunday School. Hold to your names in order that teachers may promote larger attendance at Sunday school.

We are about to approach the new Sunday school year. The theme of which is, "Expect Great Things From God, Attempt Great Things For God." This was the motive for the modern missionary movement and it should be the challenge for today's tasks.

Woman's Missionary Union

149 SIXTH AVE., NORTH, NASHVILLE 3 TENN.

MRS. SAM HOLLOWAY
President

MISS MARGARET BRUCE
Young People's Secretary

MISS MARY NORTHINGTON
Executive Secretary-Treasurer

MRS. DOUGLAS GINN
Office Secretary

Send the Light

1. There's a plea that's coming from our own home state,
Send the Light! Send the Light!
We must send the message e'er it is too late,
Send the Light! Send the Light!

CHORUS

Send the Light! Ambassadors be true;
Send to all its shining ray.
Send the Light! Ambassadors through you
It will shine from day to day.

2. Let the light shine brightly in our own home state,
Send the Light! Send the Light!
Send the Gospel Story; do not make them wait;
Send the Light! Send the Light!

* * *

The Look for Service

MISS ELMA COBB, Ark.

There is no doubt, that we should have a vision of the opportunity of service all about us if we only look for them. We are prone to imagine that Christian service is to be confined chiefly to the ordained ministers, the state missionaries, or the paid workers. What a mistaken idea! If one is born again, he is in "full-time Christian service." If he is not working at it, he is failing to function as God intends that he shall. The distant look is apt to obscure the scenes right at hand so it is a question of the proper look in the proper place.

Jesus said: "Look on the fields" . . . all the fields: the family, the neighborhood, the city, the shop, the office, the social circle . . . every situation is a state mission project. If we LOOK, we shall see. "Mine eye affecteth mine heart" (Lamentations 3:31) and our hearts are moved by that at which we LOOK.

What do we see when we go shopping? Do we see a clerk behind the counter, or does our heart see one for whom Christ died, and who needs salvation? "Mine eye affecteth mine heart."

What do we see when a door-to-door salesman rings the front door bell? Do we see another rather troublesome interruption in a busy day? Or does our heart see another opportunity to present Christ? "Mine eye affecteth mine heart."

What do we see when we look upon the children in the home? Do we see the thousand and one irksome responsibilities in caring for them, the provision, and discipline of such mysterious and puzzling mechanisms, which seem to have so much motion and so little control? Or does our heart see the golden privilege, God-given, of being the parental instruments, in God's Hand, by which He shall convey to them the personal, saving knowledge of Christ, and lead them out into wide and fruitful fields of service on which you are laboring today? (John 4:37-38). "Mine eye affecteth mine heart."

THE LOOK OF UNSELFISHNESS

"Look not every man on his own things, but every man also on the things of others." Phil. 2:4.

Our school books say "First person, I; second person, you; third person, he." But the Christian grammar says: "First person, He (Christ); Second person, you; Third person, I." The Law says, "Thou shalt love thy neighbor as thyself;" but grace says ". . . let each esteem other *better* than themselves.' The difference here is—the Law demands but furnishes no enablement with which to fulfill those demands. The secret of the enablement of grace is found in the little word "let": God, the Holy Spirit, dwells within every true believer, and is the Power with which the demands of love and grace are met. We "let" Him have full control and He works in and through us. Our task is to acquire a broad sympathy and a compassionate love for the needs of others who live in our state.

* * *

Missionary Program Topics for 1948

Theme: One World—One Savior—One Task

January—Sixty Years in Royal Service.
February—The Unfinished Task in Our Homeland.
March—The Christian Home, Our Immediate Task.
April—"That They May Have Life."
May—Laborers Together in Our Denomination.
June—Training World Workers for World Missions.
July—The Rural Church and Its Needs.
August—One Savior for Latin America.
September—One Savior for the Negro in Africa and in America.
October—Debtors to the Jew.
November—One Savior for Asia and the Islands of the Sea.
December—Good Tidings of Great Joy to All People.

Brotherhood Department

149 SIXTH AVE., NORTH, NASHVILLE 3 TENN.

E. K. WILEY
Secretary

MARJORIE HOWARD
Office Secretary

LAYMAN'S DAY

October 12, 1947

THE SPECIAL DAY set aside on our calendar offers to the Brotherhood a great challenge in endeavoring to see that it is properly observed in each of our 2332 Baptist churches in Tennessee.

Brotherhood and church leaders—state, regional, associational and church—should urge the laymen of our churches to:

1. Men to contact all the men of the church and urge them to attend all the services on the "special day."

2. Men to fill the pews, not the pulpit.

3. Men to teach all the Sunday school classes from and including the Junior department on up.

5. Men to fill the choir at both the morning and evening worship services.

6. Men to render special music in the worship services.

7. Men to take charge of the devotional exercises in the Sunday school and church services.

8. Men to lead the song service.

9. Men to preside over the services and present the pastor who will bring the main message.

10. Men to decorate the rostrum with flowers.

11. Men to lead in all audible prayers.

12. Men to sponsor a special radio broadcast featuring transcribed message of Francis Gaines or Lawson H. Cooke on every station where time can be obtained.

AMONG THE BRETHREN

Ministerial Conference

Ministerial Conference of the Harrison-Chilhowee Baptist Academy held a business session Monday night, August 25, 1947. The purpose of the meeting was to elect officers for the following semester. All work brought before the conference was handled with great interest, and a wonderful blessing was shared among our members.

The following officers were elected for the semester:

President ..... Bill Palmer
Vice President ..... Bill Dyer
Secretary-Treasurer ..... Johnnie E. Lee
Song Leader ..... Herbert Barnes
Pianist ..... Bobby Beard
Tract Chairman ..... Oscar Johnson
Critic ..... William Hall
Publicity Chairman ..... Glenn Melton

Eighteen members were present. All business was taken care of and the conference closed in regular form.—GLENN MELTON, Pub. Chairman.

Pastor George S. Jarman and the First Baptist Church of Barlow, Ky., were assisted in a revival by B. B. Sawyer of the First Church, Murray, Ky. There were 10 additions. Bro. Jarman assisted Pastor Frank Messick and the Mt. Hermon Baptist Church near Murfreesboro, Tenn., in a revival in which there were 7 additions. Bro. Jarman was formerly pastor at Kingston, Tenn., and prior to this was pastor of the Mt. Hermon Church.

—B&R—

Pastor Norman O. Baker and the First Baptist Church of Cornersville were assisted recently in a revival by V. Wayne Tarpley, pastor of St. Elmo Baptist Church of Chattanooga. There were 10 additions, 6 by baptism. H. L. McMahon, local choir director, directed the music. The church has recently installed a new heating system and at present work is under way on a ten room annex.

—B&R—

Pastor J. H. Ramsey and New Middleton Baptist Church in New Salem Association were recently assisted in a revival by Joe Harting of the Carthage Baptist Church. There were 13 additions, 10 of them by baptism.

—B&R—

Pastor Frank Spurling and the Clifton Hills Baptist Church, Chattanooga, and Pastor Ralph Fields and Avondale Church, Chattanooga, have been assisted in revivals by Marvin G. Cole of Fort Worth, Texas. It is reported that "over 100 came forward for Christ."

—B&R—

Dr. W. F. Jones, president of Union University, Jackson, delivered the opening address at the beginning of the 75th annual session of Blue Mountain College, Blue Mountain, Miss., September 11.

—B&R—

E. J. Bramlett has resigned as pastor of Mine City Baptist Church, Ducktown, to accept the pastorate of the Hixson Baptist Church, near Chattanooga.

—B&R—

What is described as the greatest revival in its history was recently held at the Hebron Baptist Church near Bolivar. There were 38 conversions, 38 additions for baptism and 3 by letter. The preaching was done by D. P. McFarland, pastor of First Baptist Church of Bolivar.

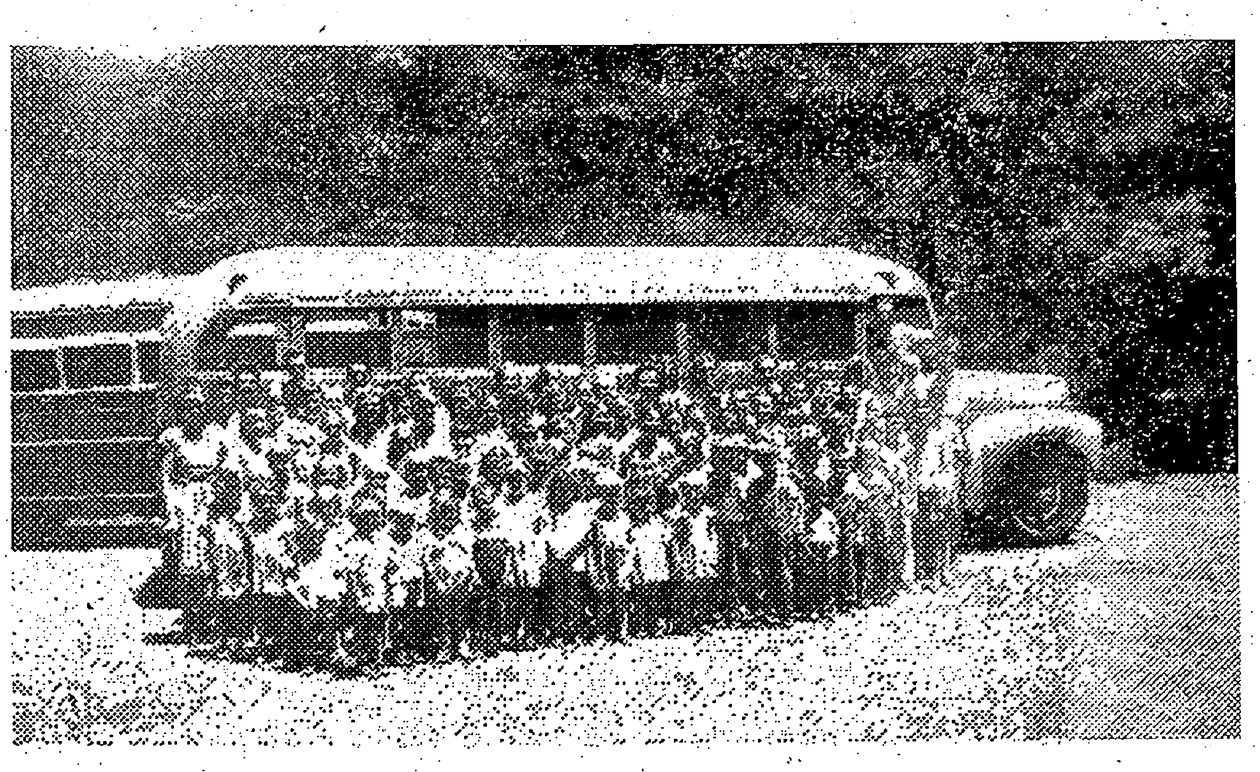

Big Springs Baptist Church, Route 4, Elizabethton, is very much pleased with its Sunday school this year. Using a bus the church is able to serve a very needy section of the community. Above is a picture of the bus and a group of the people. Major Arrowood is pastor.

Revival At South Pittsburg

We recently closed one of the best revivals this church has ever had. Perhaps it has been surpassed many times in number of additions to the church, though we had nice ingathering, but in solid advancement of the Lord's work it was an outstanding success.

L. C. Ray, from the Baptist Tabernacle Church, Louisville, Ky., was the preacher and he did a delightful job. He is a sane, sensible, serious servant of our Lord and he constantly hammered home the great eternal truths of the Gospel with pungence and power, yet also with a sweetness and persuasiveness that attracted and held the hearts of the hearers.

Our membership was deeply stirred and manifested their interest by their response, both to the preached word and to the challenge to definite service. Our young people were especially active and effective and made a great contribution to the success of the campaign.

R. N. Blevins, Richard City, Tenn., was with us again to direct our music and again he did it in a very acceptable manner. He is a fine spirit and a most capable leader.

There were sixteen baptized into our membership and five united by letter.

We sincerely ascribe all the praise to God and take courage as we face the future.

—GUARD GREEN, Pastor.

We are informed that the date of New Duck River Association at Bell Buckle is September 23 and 24 instead of September 16 and 17 as previously announced in BAPTIST AND REFLECTOR. We are glad to make the correction. However, the first date was the one sent in response to a card from Mr. Delzell asking the time of the meeting.

—B&R—

The Cottontown Baptist Church of Bledsoe Association recently held a revival in which Carmack Penuel did the preaching. There were 4 additions to the church by baptism. The meeting climaxed by sponsoring a Fifth Sunday meeting of the Association. S. G. Womack is pastor.

—B&R—

W. L. Baker, Pastor of First Baptist Church of Jonesboro, has assisted Pastor A. D. Roberson and the Cedar Creek Baptist Church in Wilson Association in a revival in which there were 24 additions, 23 of them by baptism.

First Baptist Church

Knoxville, Tennessee

Dear Brother Taylor:

In a few weeks the University of Tennessee will open for the fall term with hundreds of new students enrolling. The First Baptist Church here, very near to the campus, wishes to extend all Baptist students a cordial invitation through the BAPTIST AND REFLECTOR to make this their church home in Knoxville. If you would give some notice to the pastors and readers of our denominational press for the names to be sent to us, I would appreciate it greatly. We plan to have special visitors on hand to greet students at registration time, but a personal word from parents or pastors will help in introducing them to college.—HENRY STOKES, JR.

Pastor Howard S. Kolb and the Center-Point Baptist Church of Weatherford, Texas, have been assisted in a fine revival by Evangelist Ira C. Cole of Memphis doing the preaching. There were 31 professions of faith and 19 additions by letter.

—B&R—

V. H. Tarpley has resigned the pastorate of Signal Mountain Baptist Church to re-enter the army as chaplain.

Sixty per cent of the students of Southern Baptist Theological Seminary came from cities of 1,500 or more. Only 20% are the sons of farmers, and 15% are the sons of ministers. Seventy per cent of the students are married.

Every state in the Southern Baptist Convention has planned a state-wide evangelistic conference in 1948.

THE HEAVEN OF THE BIBLE
JOHN MITCHELL ANDERSON, D.D.
Limited number available,
$2.20 Postpaid
Send check or money order to
MRS. A. E. METTS
302 W. Second North St.
Morristown, Tennessee

New Pastor At Temple

I wish to inform the BAPTIST AND REFLECTOR and its readers that I have taken up my work at Temple Church in Old Hickory, Tenn. I moved on the field September 1st.

It is a joy to come into Nashville Association, with which and to which I pledge my most sincere cooperation.

I was delighted to find that Old Hickory Temple Church had the BAPTIST AND REFLECTOR in their budget.—A. D. NICHOLS.

Big Rock, Stewart County, Tennessee

Having to leave Nashville on account of my health and locate in Big Rock, Tennessee, I want to thank the Baptist Board and the Sunday School Board and the Student Center for the co-operation they gave me in having open air services on lawns and street meetings, also helping me in hospital and jail, state prison and mission meetings and for the Bibles and literature that was furnished free for Sunday schools in missions.

I want the prayers of all the people that God will use me here in this field as I have united here with the Big Rock Baptist Church, although we have no pastor at present. God called Bro. Wyatt home about the time I located here which left the church without a pastor. I feel that we have a very fine group of young people as well as old people having started a church prayer meeting on Wednesday evening and open air services and making a special program for September. I feel with the co-operation, I am sure I will get from the young people and adults we will reach quite a lot of unsaved people and careless ones about their soul.

We have a needy field that needs laborers.—S. D. FRANCIS.

Some More Joy and Sorrow Mixed

By W. E. WATSON, Jefferson City, Tenn.

I recently closed out my pastorate with Prospect Baptist Church, Chilhowee Association. As usual it brought sorrow to me.

During the most part of the three years I have been there the better element of the church has been easy to work with and very cooperative. They say the church is in much better condition Spiritually than she has been in a good many years.

A part of the sorrow that leaving the church brought to me was offset in a few days afterwards. About thirty-five of them drove up to my yard and gave my wife and me a picnic dinner. Some tables were moved in the front yard and were loaded with as good eats as I ever saw and all had a glorious good time together. About four o'clock Bro. J. L. Jeffries offered a few fitting words for the occasion and they took their leave for home. They all have my best wishes for each one and the future of their church.

W. F. Carlton, formerly pastor at Raleigh, has had the greatest revival season he has ever had. He has been in revivals at Kennedy Memorial Baptist Church, Memphis, Charles Wingo, pastor; Moscow, Roswell Davis, pastor; Cairo, Crockett County, John Lowrance, pastor; Chapel Hill Church, Gibson Association, R. H. Hampton, pastor; Atwood church, Gibson Association, John Nicely, pastor. There were about 75 additions in all. BAPTIST AND REFLECTOR regrets that Bro. Carlton has left Tennessee to become pastor at Marked Tree, Ark., but congratulates the neighbor state.

—B&R—

Leslie H. Coleman of Riverside Drive, Nashville, junior student at Cumberland University, has been called as pastor of Williams Chapel Baptist Church, Lamont. The church has a membership of nearly 200 and is half time. Recently it constructed new Sunday school rooms in the basement. This is Bro. Coleman's first pastorate.

The New Organization of

CUMBERLAND UNIVERSITY

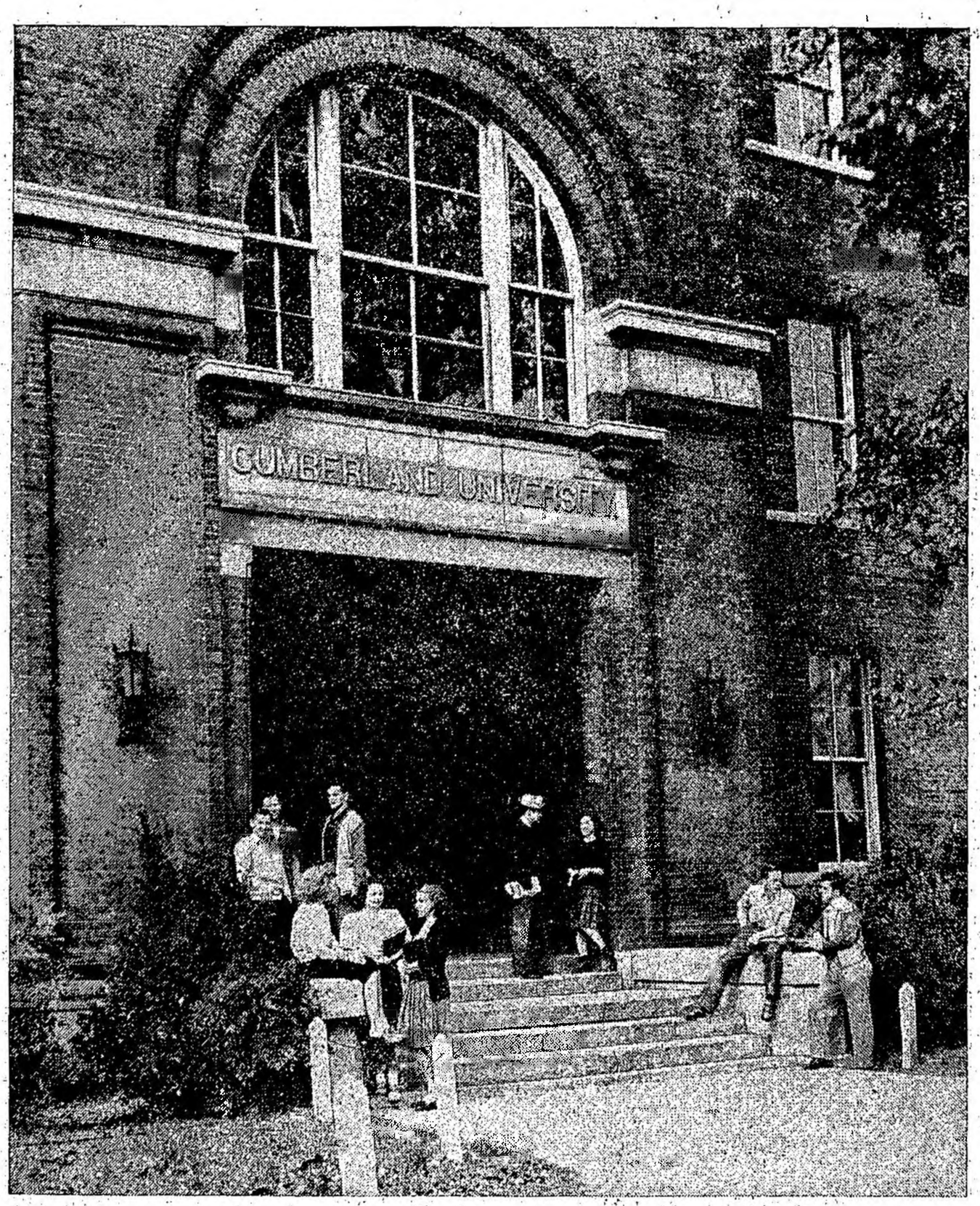

THE COLLEGE OF ARTS AND SCIENCES

Dean: H. Carl Witherington, Ph.D
(University of Chicago)

Division of Fine Arts
Chairman: (To be appointed)
Music - - - Art - - - Speech

Division of Language and Literature
Chairman: Virgil A. Warren, Ph.D.
(University of Virginia
English - - - French - - - German - - - Greek
Italian - - - Latin - - - Spanish

Division of Science and Mathematics
Chairman: John A. Southern, Ph.D.
(University of North Carolina)
Astronomy - - Biology - - Chemistry - - Geography
Geology - - - Health - - - Home Economics
Mathematics - - - Physical Education - - - Physics

Division of Social Science
Chairman: H. Carl Witherington, Ph.D.
(University of Chicago)
Business - - - Economics - - - Education - - - History
Political Science - - - Psychology - - - Sociology

Division of Religion and Philosophy
Chairman: W. Edwin Richardson, Ph.D.
(Southern Baptist Theological Seminary)
Religion - - - Philosophy

THE SCHOOL OF LAW

Cumberland University offers the three-year course for the degree of Bachelor of Laws based upon two years of pre-legal college work.

FALL QUARTER OPENS SEPTEMBER 24

For information write: "The Registrar"

CUMBERLAND UNIVERSITY

Edwin S. Preston, A.M., LL.D., President

LEBANON, TENNESSEE

Report of the Gifts of Tennessee Baptist Churches

November 1, 1946 to July 31, 1947

The following report of the gifts of Tennessee Baptist Churches is divided into three tables: Cooperative Program, Designated, and Tennessee Baptist Foundation. The table of designated gifts includes all designations except such gifts as are designated to endowment, building, equipment, etc. These gifts are automatically listed under the heading "Foundation." Gifts to the Foundation which were sent directly to the Foundation are not listed here, but will be found in the annual Foundation report. The figures given herewith include funds reaching our office from November 1, 1946, to July 31, 1947. Any funds which reached our office before November 1, 1946, and any funds which may have been mailed earlier than July 31, 1947, but which did not reach us on that date are not included here. They will be included in the next report.

Again, Tennessee Baptists have occasion for rejoicing in the gifts of our people. The following figures show a wholesome increase in gifts to the Cooperative Program. For the first nine months of the present Convention Year the gifts to the Cooperative Program were: $843,063.91 as compared with $712,672.09 for the same period last year, or an increase of $130,391.82. Designated gifts amounted to $460,844.46 as compared with $465,708.72 for the same period last year, or a loss of $4,824.26 in designated gifts. However, $63,563.64 of the designated gifts were designated for Foundation causes, leaving a total of remaining designated gifts of $397,320.82. Total gifts for all causes for this year for the nine months period were: $1,303,948.37 as compared with $1,178,380.81 for the same period last year, or a total increase of $125,567.56.

CHAS. W. POPE, *Executive Secretary-Treasurer.*

	Co-operative Program	*Designated and Reported*	*Foundation*
BEECH RIVER			
Bear Creek	10.75	....	....
Bunch Chapel	....	6.00	....
Central Grove	....	10.55	....
Chapel Hill	5.00	7.50	....
Cross Roads	....	6.41	....
Darden	5.50	56.30	....
Decaturville	95.73	35.83	....
Friendship	8.08	....	....
Hopewell	3.00	....	....
Lexington	875.00	839.17	....
Luray	8.16	2.86	....
Morris Chapel	4.00	....	....
Mt. Zion	....	6.61	....
New Prospect	5.00	21.00	....
Old Union	10.31	....	....
Parsons	1,309.11	198.26	....
Perryville	24.31	12.53	5.00
Piney Creek	10.00	10.00	....
Pleasant Grove	....	5.00	....
Rock Hill	65.00	61.26	....
Sardis	12.00	10.00	....
Sardis Ridge	....	5.00	....
Sulphur Well	....	....	5.00
Toms Creek	....	12.00	....
Union	30.23	51.50	....
Wards Grove	3.40	10.35	....
Wildersville	3.00	5.00	....
BEULAH			
Alamo	....	61.00	....
Aldredge	....	20.00	....
Bethel	10.00	15.00	....
Beulah	83.55	132.60	....
Burnetts Chapel	2.57	....	....
Calvary	20.00	100.00	....
Cottonwood Grove	2.51	....	....
Cypress Creek	46.00	10.44	....
Gibbs	....	31.00	....
Hathaway	....	15.00	....
Hornbeak	11.41	7.55	15.00
Johnsons	77.00	26.00	....
McConnells	148.95	152.14	87.50
Macedonia	169.00	74.00	5.00
Madrid Bend	20.00	....	....
Martin	1,620.00	1,013.87	230.00
Midway	3.22	4.66	....
Mt. Olive	149.70	60.99	....
Mt. Pelia	251.60	81.77	....
New Concord	15.37	....	....
New Home	15.00	....	....
New Salem	173.53	292.84	....
Oak Grove	....	51.85	....
Obion	145.55	175.95	....
Pleasant Grove	....	45.00	....
Pleasant Hill No. 1	....	9.40	....
Reelfoot	....	104.45	....
Ridgely	841.98	179.94	.50
Sharon	....	34.40	....
South Fulton	35.00	17.50	....
Tiptonville	75.00	59.92	....
Troy	118.91	101.65	....
Union City	3,960.31	822.92	....
Walnut Log	1.88	....	....
Woodland Mills	130.10	110.93	....
Wynnburg	31.65	122.89	....
BIG EMORY			
Beech Park	....	25.00	....
Bethel	8.00	8.00	....
Bethlehem	23.00	6.65	....
Big Emory	29.25	16.98	....
Caney Ford	18.00	96.00	....
Cardiff	....	32.50	....
Clax Gap	10.50	11.00	....
Coal Hill	12.00	10.00	....
Crab Orchard	23.00	40.00	....
Crossville	1,141.86	343.88	....
Cumberland Hmstd.	....	44.65	....
Dorton	....	21.62	....
Emory Heights	15.50	113.51	....
Eureka	152.41	114.19	....
Haileys Grove	19.80	54.00	....
Kingston	650.61	390.83	....
Lancing	....	10.00	....
Liberty	187.46	80.17	....
Middle Creek	31.50	32.60	....
Mill	12.00	37.27	5.00
Oakdale	725.00	45.00	....
Oak Hill	45.45	12.35	11.00
Orchard View	....	5.65	....
Petros	122.60	135.73	....
Pine Orchard	....	10.00	....
Piney	143.12	50.00	....
Piney Grove	21.00	15.00	....
Pleasant Grove	45.00	....	....
Riggs	....	78.19	....
Riverside	355.46	73.26	....
Rockwood	1,671.42	246.87	....
South Harriman	497.57	285.59	....
Sugar Grove	....	5.00	....
Sunbright	80.00	....	....
Trenton St.	5,556.28	617.15	100.00
Union	17.26	30.00	....
Walnut Hill	588.02	256.26	....
Wartburg	116.49	104.94	....
Westel	39.53	36.46	....
White Oak	16.00	....	....
Whites Creek	12.00	30.00	....
BIG HATCHIE			
Allen	74.20	198.01	50.00
Antioch	22.00	66.00	....
Brighton	1,062.35	138.34	225.00
Brownsville	3,860.63	877.03	1,462.44
Charleston	127.06	....	....
Covington	3,824.28	972.79	150.00
Elim	24.46	30.20	9.37
Fellowship	134.04	30.38	....
Fulton	18.95	....	5.00
Garland	270.72	81.82	....
Grace	137.77	74.34	20.00
Harmony	492.37	190.30	100.00
Henning	303.97	125.18	....
Holly Grove	494.01	126.13	....
Keeling	36.00	14.00	13.00
Liberty	656.03	116.54	....
McKenzie Chapel	1.00	....	....
Mason Mission	4.91	....	....
Mt. Lebanon	7.75	54.24	5.50
Oak Grove	507.80	222.06	48.32
Olive Branch	....	11.55	....
Pleasant Grove	138.39	90.03	....
Ripley	2,575.80	2,829.66	500.00
Salem	9.80	15.25	....
Smyrna	93.21	....	....
South Fulton	3.61	....	....
Stanton	188.70	88.78	175.00
Walnut Grove	58.25	45.00	6.75
Woodland	388.69	....	....
Woodlawn	34.24	99.00	....
Zion	100.00	32.05	....
BLEDSOE			
Bledsoe Creek	100.00	65.00	20.00
Cedar Grove Mission	8.05	....	....
Chestnut Grove	15.46	30.91	....
Corum Hill	46.50	....	....
Cottontown	....	3.55	....
Dixon Creek	35.00	....	....
Friendship	69.00	75.25	5.00
Gallatin	1,675.00	437.58	....
Hartsville	1,191.90	359.25	....
Hillsdale	70.00	25.88	....
Hopewell	100.04	134.25	....
Mitchelville	82.43	60.00	....
New Hope	....	20.00	....
Portland	1,680.78	322.19	100.00
Westmoreland	21.28	....	....
Association	....	10.00	28.94
CAMPBELL			
Alder Springs	....	25.00	....
Avenue	98.22	61.90	....
Bear Wallow	35.00	105.00	....
Big Creek Gap	....	11.00	....
Caryville	99.00	11.00	....
Cedar Hill	42.09	8.50	....
Clear Branch	....	6.45	....
Cumberland View	....	30.00	....
Davis Creek	1.00	....	....
Demory	....	41.00	....
Ford Town	2.00	5.00	....
Glade Springs	2.00	....	....
Grantsboro	....	35.00	....
Indiana Ave.	....	15.00	....
Indian Creek	....	60.25	....
Jacksboro	270.00	155.05	....
LaFollette	1,605.27	328.52	....
Lakeview	25.95	....	....
Little Cove Creek	....	54.29	....
Macedonia	....	50.00	....
Morley	103.05	29.54	....
Mt. Paron	....	57.46	....
Newcomb	....	12.50	....
Oak Grove	....	18.63	....
Pioneer	....	36.00	....
Pleasant Grove	....	27.60	....
Sugar Hollow	....	10.00	....
Vasper	....	91.00	....
Westbourne	15.00	17.40	....
West LaFollette	3.00	15.50	....
White Oak	....	10.00	....
Association	....	5.00	13.50
CARROLL BENTON			
Atwood	80.67	78.77	....
Bruceton	355.58	110.52	90.00
Camden	514.45	183.19	90.00
Chalk Level	7.66	14.60	....
Concord	15.75	25.50	....
Enon	7.25	....	6.53
Eva	40.00	5.00	....
Fairview	23.18	....	12.00
Hopewell	30.00	14.00	....
Huntingdon	813.50	166.76	....
McKenzie	400.00	57.19	....
Missionary Grove	20.00	5.00	....
Mt. Nebo	135.00	43.11	....
Prospect	308.02	292.15	100.00
Trace Creek	141.73	69.90	51.00
Trezevant	575.82	265.43	279.30
Union Academy	84.12	15.00	25.00
Association	....	9.83	....
CHILHOWEE			
Alcoa	1,553.77	310.99	25.00
Allegheny	2.00	6.52	....
Armona	437.15	33.00	....
Beech Grove	186.05	153.91	95.00
Bethel	235.84	75.45	....
Broadway	297.69	119.53	....
Cades Cove	....	25.00	....
Calvary	662.73	5.00	62.07
Caylors	15.00	....	....
Cedar Grove	324.29	87.00	....
Centenary	160.63	53.46	....
Central	20.00	41.24	5.00
Central Point	143.98	58.82	....
Chilhowee	494.56	286.85	431.95
Cold Springs	1.22	30.74	....
Dotson Chapel	42.50	17.64	....
East Maryville	143.73	21.28	....
Ellejoy	....	28.28	....
Everett Hill	365.31	192.50	8.00
Forest Hill	20.00	196.16	....
Four Mile	6.00	....	....
Friendsville	43.51	33.01	....
Galilee	20.00	....	....
Grandview	45.50	51.20	20.00
Happy Valley	....	13.96	....
Hopewell	11.10	....	....
Kagleys	135.00	41.40	....
Laurel Branch	....	10.65	....
Liberty	26.73	25.00	....
Maryville	5,123.06	2,608.73	2,067.74
Millers Cove	18.54	15.00	....
Mt. Lebanon	509.10	556.69	5.00
Mt. Zion	....	9.00	....
New Hopewell	189.13	143.16	....
Oak St.	120.55	25.00	....
Oak View	20.00	47.98	....
Old Chilhowee	....	25.00	....
Old Piney Grove	9.00	....	....
Piney Grove	88.79	71.94	85.00
Piney Level	....	61.08	....
Pleasant Grove	749.10	151.92	60.00
Prospect	210.73	93.35	86.00
Providence	15.00	26.00	....
Rockford	90.00	50.00	....
Rocky Branch	2.55	50.00	....
Salem	30.00	22.00	....
Six Mile	....	14.00	....
Springview	147.28	23.53	....
Stock Creek	293.83	120.90	85.00
Valley Grove	93.45	132.79	....
West Maryville	50.00	7.80	....
Wildwood	136.64	46.27	....
Association	....	42.00	150.00
CLINTON			
Andersonville	174.31	119.20	10.00
Beech Grove	300.20	45.00	....
Bethel	258.00	....	....
Black Oak	274.46	82.34	....
Blowing Springs	18.75	10.66	....
Briceville	....	50.45	....
Clear Branch	7.00	40.10	....
Clinch River	....	34.60	....
Clinton	3,324.29	701.72	....
Clinton, Second	382.36	85.29	....

	Cooperative Program	Designated and Reported	Foundation
Clinton, South	144.75	43.58	....
Cumberland Mountain	20.00	75.00	....
Dutch Valley	28.00	13.18	....
Edge Moore	....	10.00	....
Farmers Grove	....	26.56	....
Frost Bottom	10.00	33.26	....
Glenwood	395.66	46.30	....
Grace	....	10.00	....
Highland View	279.21	....	....
Hillvale	....	11.00	....
Island Ford	7.50	30.44	....
Lake City	425.00	80.17	....
Lake City, Main St.	135.91	129.58	....
Laurel Grove	3.00	21.06	....
Longfield	2.50	20.00	....
Moores Chapel	....	32.00	....
Mountain View	....	15.00	....
New Fair View	....	27.57	....
New Mountain View	....	10.00	
Oak Ridge	4,213.11	1,123.09	....
Oliver Springs	547.02	111.35	....
Pleasant Hill	....	50.00	....
Pleasant View	....	6.00	....
Poplar Creek	25.92	46.41	....
Red Hill	....	15.00	....
Robertsville	1,499.88	375.59	....
United	....	25.00	....
Union Valley	....	7.88	....
Zion	99.90	134.35	....
Association	....	10.00	....

CONCORD

Barfield	26.68	70.78	....
Bradley Creek	29.50	238.85	....
Christiana	32.75	91.35	....
Concord	89.27	66.05	15.00
Eagleville	105.28	136.10	....
Eaton St. Mission	2.60	....	....
Fellowship	80.93	32.46	....
Florence	40.00	....	....
Holly Grove	88.00	11.15	....
Lascassas	125.54	67.55	....
Milton	220.60	216.83	....
Mt. Herman	10.00	63.35	....
Mt. Pleasant	10.00	71.29	....
Mt. View	100.00	131.00	....
Murfreesboro	5,696.99	728.73	....
New Hope	....	49.00	....
Patterson Mission	1.68	....	....
Powells Chapel	92.47	183.56	....
Republican Grove	....	58.13	....
Smith Springs	....	35.00	....
Smyrna	330.16	276.85	....
Taylors Chapel	68.00	69.50	....
Walnut St. Mission	2.11	....	....
Wards Grove	11.00	39.00	....
Wayside	....	15.00	....
Westvue	7.70	113.00	....
Association	....	81.60	....

CROCKETT

Alamo	1,159.56	166.85	....
Barkers	90.00	....	....
Bells	847.15	273.62	....
Cairo	....	69.98	50.00
Cross Roads	71.33	104.74	....
Elon	....	15.00	....
Friendship	154.50	272.66	510.00
Gadsden	77.14	55.00	....
Maury City	61.16	84.24	....
Midway	7.32	26.64	....
Providence	....	21.00	....
South Fork	....	15.00	15.00
Walnut Hill	187.87	78.34	....
Association	....	10.00	....

CUMBERLAND

Alva	....	5.50	....
Blooming Grove	3.00	123.06	....
Clarksville, First	8,653.95	992.37	65.00
Clarksville, Second	....	147.04	....
Cross Creek	11.00	36.20	....
Cumberland City	15.05	61.87	....
Dotsonville	25.50	18.95	....
Erin	69.09	70.20	....
Gracey Ave.	37.93	21.27	....
Harmony	50.00	86.68	....
Immanuel	....	25.00	....
Kenwood	5.00	....	....
Kirkwood	172.00	121.10	....
Little Hope	146.95	479.32	2.00
Little West Fork	35.00	80.00	....
Mt. Harmon	56.65	42.46	....
New Providence	313.60	127.35	12.85
Pleasant View	....	25.00	....
Spring Creek	504.23	319.79	....
Tennessee Ridge	16.00	9.00	....

CUMBERLAND GAP

Alanthus Hill	3.25	16.50	....
Big Springs Union	50.00	8.00	....
Blairs Creek	3.16	32.00	....
Butchers Chapel	1.00	1.50	....
Calvary	....	5.00	....
Cave Springs	6.55	39.60	....
Cedar Fork	1.00	....	....
Cedar Grove	....	16.00	....
Chadwells	22.00	18.27	....
Chittums Chapel	5.00	4.63	....
Cumberland Gap	233.33	228.01	25.00
Duncan Chapel	10.39	....	....
Forge Ridge	10.00	....	....
Friendship	....	2.95	....
Gap Creek	25.00	25.00	....
Goin Chapel	3.00	7.20	....
Greers Chapel	68.19	54.50	....
Harrogate	51.51	20.23	....

	Cooperative Program	Designated and Reported	Foundation
Haynes Flat	7.19	7.50	....
Hopewell	5.00	3.25	....
Howards Quarter	6.00	....	....
Howertons	4.00	....	....
Indian Creek	7.15	....	....
Liberty	6.00	18.00	....
Little Creek	5.75	....	....
Little Mulberry	22.00	25.00	8.00
Lone Hill	2.50	....	....
Midway	13.11	13.87	....
Monroe	....	174.99	....
Mountain View	10.00	....	....
Mount Gilead	20.00	17.00	....
Mt. View	2.00	....	....
Mt. Zion	10.00	12.00	....
New Tazewell	58.60	80.85	....
Oak Grove	....	28.75	....
Pleasant View	....	13.55	....
Poplar Grove	....	3.00	....
Providence	....	18.00	....
Pump Springs	14.21	18.00	....
Red Hill Chapel	....	4.00	....
Riley Memorial	8.50	....	....
Riverside	....	11.47	....
Rob Camp	2.00	5.00	....
Seals Chapel	5.10	....	....
Shawnee	7.75	15.60	....
Springdale	....	23.16	....
Straight Creek	....	6.74	....
Sugar Grove	7.30	....	....
Sumey Bridge	....	1.00	....
Tazewell	38.79	....	....
Underwood	17.25	....	....
Walnut Hill	105.00	117.50	....
Wolfenbargers	....	15.86	....
Association	1.21	10.73	....

CUMBERLAND PLATEAU

Boswell	....	86.50	....
Pilot Mountain	....	25.00	....
Stephens	....	10.00	....

DUCK RIVER

Air View	27.75	128.00	....
Altamont	9.00	5.00	....
Beech Grove	6.80	....	....
Cowan	672.44	93.59	....
Cross Roads	38.55	6.51	....
Decherd	312.47	86.75	....
Estill Springs	87.29	44.11	....
Huntland	71.39	51.80	....
Keith Springs	....	8.00	....
Liberty	....	2.00	....
Longview	....	18.06	....
Magness Memorial	1,232.16	333.98	75.39
Manchester	185.08	....	....
Maxwell	72.50	25.00	....
Mt. Carmel	....	19.00	....
Palmer	64.55	59.45	....
Prairie Plains	4.80	27.00	....
Rutledge Falls	40.00	50.00	....
Tracy City	65.53	31.43	....
Tullahoma	1,093.28	407.30	....
Wartrace	169.16	172.08	....
Welcome Mission	7.85	....	....
Winchester	1,136.68	87.96	....
Association	....	12.60	....

DYER

Bruces Chapel	....	19.49	....
Curve	44.66	12.50	....
Dyersburg	4,051.23	1,647.29	....
Emmaus	....	12.34	....
Enon	101.37	82.45	....
Fairview	66.03	20.00	....
Finley	....	20.00	....
Fowlkes	160.80	28.80	50.00
Gates	60.57	34.21	....
Halls	1,507.01	230.98	....
Harmony	227.71	41.05	....
Hillcrest	108.00	50.11	....
Lenox	5.00	16.00	....
McCulloughs Chapel	....	13.15	....
Macedonia	....	3.00	....
Miston	22.50	....	40.00
Mt. Tirzah	279.50	26.05	....
Mt. Vernon	276.00	70.20	....
Newbern	609.17	133.60	....
Parrish Chapel	84.19	32.72	....
Ro Ellen	10.00	27.54	15.00
Rush Slough	4.00	....	....
Southside	90.00	39.86	....
Spring Hill	18.00	50.00	....
Trimble	115.05	130.32	....
Williams	....	36.83	....
Woodville	3.25	20.05	....
Zion Hill	15.00	....	....

EAST TENNESSEE

Bethel	....	20.00	....
Burnetts Chapel	....	5.00	....
Calvary	10.00	38.00	....
Cave Hill	....	45.83	....
Deep Gap	1.50	....	....
Del Rio	2.00	28.50	....
Denton	4.35	88.74	....
Dutch Bottom	....	6.00	....
Forest Hill	445.57	355.50	....
Hales Chapel	....	10.00	....
Holders Grove	27.62	....	....
Liberty Hill	....	34.50	....
Mannings	....	50.00	....
Newport, First	2,168.76	545.16	14.00
Newport, Second	101.44	49.38	....
Pigeon Valley	....	8.00	....
Pine Springs	....	22.00	....
Piney Grove	1.50	35.00	....

	Cooperative Program	Designated and Reported	Foundation
Pleasant Grove	8.50	37.55	....
Point Pleasant	....	80.00	....
Rankin	....	50.00	....
Rays Chapel	....	66.50	....
Swansylvania	....	3.00	....
Union	....	19.28	....
West End	31.80	45.00	....

ENON

Macedonia	13.00	2.72	....
Red Boiling Springs	28.19	5.00	....
Union	....	19.25	....

FAYETTE

Forty Five	....	5.00	....
Galloway	50.93	12.60	....
Hickory Grove	25.80	20.00	....
Kirk	5.25	....	....
Liberty	10.00	....	....
Moscow	193.40	341.17	....
Mt. Moriah	69.70	78.61	....
Oakland	20.00	80.00	....
Rossville	231.87	264.74	....
Shady Grove	3.00	....	....
Somerville	180.00	43.56	....
Williston	17.30	6.75	....

GIBSON

Antioch	1,025.71	115.97	....
Beech Grove	68.22	118.52	....
Bethel "H"	100.00	130.80	29.00
Bethel "Y"	....	10.00	....
Bethlehem	242.68	13.80	....
Bethpage	150.00	146.74	31.31
Bradford	365.63	90.85	....
Center	204.79	36.55	....
Chapel Hill	82.72	76.04	40.00
China Grove	117.62	112.05	....
Clear Creek	181.40	62.91	76.00
Dyer	436.57	28.10	....
Eldad	36.13	101.41	150.00
Fruitland	40.00	143.15	25.00
Gibson	684.14	302.63	400.00
Hickory Grove	495.76	121.26	61.92
Humboldt	4,114.79	677.02	125.00
Idlewild	....	28.33	25.00
Kenton	321.87	438.21	....
Laneview "K"	....	76.04	25.00
Laneview "T"	99.14	47.01	49.10
Lathams	54.00	50.00	....
Lavinia	22.98	74.55	....
Medina	1,362.61	227.15	300.00
Midway	57.63	57.15	....
Milan	3,225.01	719.05	850.00
Mt. Pleasant	53.48	25.00	....
New Bethlehem	149.18	28.21	74.33
New Hope	70.37	39.00	....
Northern	30.00	52.15	25.00
Oak Grove	43.04	40.88	....
Oakwood	39.00	34.00	....
Poplar Grove	50.00	66.95	33.33
Poplar Springs	38.35	8.50	....
Rutherford	145.92	249.66	150.00
Salem	160.65	97.30	....
Spring Hill	260.00	124.25	150.00
Trenton	2,300.00	1,310.06	850.00
Walnut Grove	202.91	127.72	50.01
White Hall	339.61	16.47	....
Association	....	217.50	13.47

GILES

Conway Mission	3.35	....	....
Minor Hill	116.00	94.78	....
New Hope	77.00	105.50	....
Poplar Hill Mission	1.32	....	....
Pulaski	657.95	244.20	....
Rock Springs	....	10.00	....
Scotts Hill	....	28.52	....
Shores	50.00	....	....
Thompsons	17.50	37.50	....
Union Hill	....	16.00	....
Wheelerton	....	13.22	....
Association	....	5.00	....

GRAINGER

Adriel	7.09	8.70	....
Avondale	2.37	....	....
Bean Station	11.03	....	....
Block Springs	3.25	7.70	....
Blue Springs	82.00	114.26	....
Bridgeport	.29	....	....
Buffalo	138.61	121.09	10.00
Byerleys	....	50.00	....
Central Point	25.03	36.92	....
Fairview	39.72	6.35	....
Head of Richland	8.26	....	....
Hetlton Springs	41.91	10.00	....
Indian Ridge	76.62	32.37	....
Little Valley	42.21	....	....
Locust Grove	1.71	86.20	....
Mitchell Springs	4.50	33.67	....
Mount Eager	.61	6.50	....
Mouth of Richland	375.30	228.72	....
Narrow Valley	62.05	61.21	....
New Blackwells	4.64	12.00	....
New Corinth	....	53.66	....
New Prospect	1.13	50.27	....
Noeton	....	7.00	....
Oakland	21.25	62.03	....
Powder Springs	23.55	42.02	....
Puncheon Camp	1.01	35.00	....
Red House	.74	....	....
Rutledge	390.60	64.50	....
Sunrise	114.44	67.87	....
Washburn	59.54	53.86	....
Association	....	6.40	....

	Cooperative Program	Designated and Reported	Foundation
HARDEMAN			
Bethlehem	1.70	6.00	....
Bolivar	2,548.31	783.15	....
Ezenezer	65.22	29.10	25.00
Essary Springs	....	10.00	....
Grand Junction	970.36	263.79	....
Hatchie	5.25	40.00	....
Hebron	....	11.50	....
Hickory Valley	11.55	41.00	....
Hornsby	15.00	145.00	....
Middleburg	75.86	41.80	....
Middleton	146.50	83.75	2.00
New Bethel	....	23.50	....
New Union	93.95	14.06	....
Parrans	15.00	135.69	....
Pocahontas	9.60	17.85	....
Porters Creek	....	22.05	....
Rocky Springs	17.40	....	....
Saulsbury	175.85	45.10	....
Silerton	33.62	21.70	150.00
Toone	286.77	170.35	....
West Memorial	....	40.00	....
Whiteville	463.42	252.37	....
HIWASSEE			
Chapmans Grove	8.65	....	....
Concord	....	11.00	....
Fellowship	32.50	21.50	....
Hopewell	9.00	45.96	....
Laurel Bluff	5.14	....	....
Ozone	8.98	....	....
Paint Rock	25.51	25.00	....
Pisgah	7.75	5.12	....
Pleasant Hill	....	4.00	....
Salem	10.00	....	....
Shiloh	32.10	....	....
Ten Mile	45.04	4.50	....
HOLSTON			
Antioch	199.74	63.18	....
Asbury	149.67	....	15.00
Baileyton	35.00	40.00	....
Bethany	77.60	100.94	....
Bethel	89.21	12.07	13.67
Beulah	125.00	94.40	....
Bloomingdale	....	5.25	....
Blountville	164.43	170.31	31.15
Bluff City	108.80	99.40	....
Bluff City, First	588.10	144.80	25.00
Boones Creek	10.50	65.00	....
Buffalo Ridge	50.00	80.49	....
Calvary "B"	2,064.13	218.46	244.50
Calvary "E"	645.00	235.77	135.00
Calvary "K"	1,089.00	192.46	....
Caney Creek	....	12.06	....
Cherokee	59.50	143.77	....
Cherry Grove	15.00	21.85	....
Chinquepin	384.36	164.31	15.00
Clear Branch	90.40	79.10	....
Coffee Ridge	1.00	3.50	....
Double Springs	180.26	43.05	....
Embreville	....	15.00	....
Enon	....	60.00	....
Enterprise Union	....	7.94	....
Erwin, First	3,815.77	1,915.70	412.75
Erwin, Ninth St.	526.87	88.80	17.00
Fall Branch	202.01	34.20	15.00
Fall Creek	19.00	60.75	....
Fall St. Chapel	6.25	55.45	....
Flag Pond	28.44	52.10	....
Fordtown	5.00	20.00	....
Glenwood	916.50	143.84	10.00
Greeneville, First	1,218.89	451.69	100.00
Greeneville, Second	....	30.00	....
Harmony	50.54	34.99	....
Higgins	....	2.60	....
Holston	58.40	50.00	....
Holston Valley	30.00	28.10	75.00
Johnson City, Central	6,143.52	2,747.30	200.00
Jonesboro	1,876.09	872.68	38.76
Kingsport, First	7,618.70	1,001.66	616.60
Litz Manor	181.50	46.60	25.00
Long Island	....	21.60	....
Lovelace	....	25.00	....
Lynn Garden	449.50	196.26	35.00
Midway Mission	2.00	4.70	....
Mill Creek	....	59.45	....
Mountain Home	....	6.00	....
Mountain View	35.00	39.47	10.00
Muddy Creek	14.85	4.00	15.00
New Hope	....	10.00	....
New Lebanon	40.00	35.75	....
New Salem	....	50.00	....
New Victory	160.84	124.00	....
Oakdale	10.00	37.80	....
Oak Glen	3.65	12.00	....
Oak Grove	173.76	20.96	....
Oak Hill	163.30	222.40	....
Philadelphia	110.38	23.16	18.00
Pine Crest	478.38	52.42	....
Pleasant Grove	....	40.00	....
River Bend	190.67	30.39	....
Roan Hill Mission	156.31	....	....
Shady Grove	10.00	....	....
Shallow Ford	115.50	88.00	30.00
Snows Chapel	89.10	124.38	....
Southside	25.00	70.00	....
State Line	90.00	24.23	....
Sullivan	88.30	35.81	....
Sulphur Springs	497.03	27.98	2.50
Sumersville	152.31	48.25	....
Tabernacle	4.45	20.48	....
Telford	78.22	....	....
Temple	1,896.20	314.31	50.00
Tennessee Ave.	62.52	54.90	....
Unaka	626.01	374.02	50.00
Unicoi	73.00	64.50	....
Union	111.48	47.30	6.36
Virginia Ave.	450.70	128.42	15.00
Westerley Hgts.	23.45	....	....
Woodlawn	252.84	214.17	....
Association	371.30	10.00	....
HOLSTON VALLEY			
Beech Creek	4.00	....	....
Big Creek	24.89	....	....
Choptack	....	115.28	....
Christian Bend	5.88	....	....
Church Hill	....	7.75	....
Compromise	35.45	27.50	....
Fairview	5.00	14.20	....
Gills Chapel	140.00	42.23	....
Hickory Cove	....	72.25	....
Howes	....	4.40	....
Independence	12.00	....	....
Lone Oak	....	1.75	....
McClouds	6.60	25.00	....
Maple Hill	....	10.85	....
McPheeters	227.68	161.33	....
Mooresburg	200.00	47.59	....
Morrisetts	47.65	....	....
New Salem	18.00	....	....
North Fork	11.80	....	....
Oak Grove	11.50	132.01	....
Persia	43.32	19.25	....
Providence	3.00	16.00	....
Rogersville	1,741.45	272.35	....
Shady Grove	40.00	....	....
Speedwell	3.32	....	....
Surgionsville	254.00	171.10	....
Tunnell Hill	6.38	27.55	....
Association	....	37.25	....
INDIAN CREEK			
Bethel	12.50	25.50	2.50
Bethlehem	....	55.00	....
Collinwood	35.46	12.61	....
Green River	22.40	23.35	....
Leatherwood	9.00	2.85	....
Liberty	....	250.75	....
Lutts	56.68	42.50	....
New Harmony	1.00	58.84	....
Olive Hill	248.13	11.45	....
Philadelphia	160.51	118.60	....
Savannah	57.00	66.85	....
Sharon	3.00	1.30	....
Turkey Creek	91.13	34.39	....
Waynesboro	118.15	244.32	.50
Association	....	5.14	....
JEFFERSON			
Antioch	....	33.40	17.00
Beaver Creek	23.22	31.51	....
Bethel Mission	4.00	....	....
Buffalo Grove	132.08	72.47	17.34
Dandridge	250.91	324.67	....
Deep Springs	7.27	17.60	....
Dumplin	521.03	61.68	....
Flat Gap	50.55	30.49	....
French Broad	70.00	34.31	....
Good Hope	15.00	....	....
Jefferson City, First	7,687.97	1,512.03	25.00
Mansfield	4.27	....	....
Mill Springs	323.70	2.25	....
Mountain View	....	71.53	....
Nances Grove	122.47	148.29	....
New Market	158.63	83.28	25.00
Nina	5.00	2.00	6.85
Northside	124.55	45.60	....
Piedmont	124.58	31.91	11.38
Pleasant Grove "P"	13.41	25.00	25.00
Rocky Valley	5.00	58.80	30.00
Swans Chapel	10.00	....	....
Talbotts	91.47	160.65	16.00
White Pine	399.10	261.05	....
Association	....	10.00	....
JUDSON			
Bon Aqua	....	5.00	....
Charlotte	59.78	....	....
Fairview	....	22.70	....
Gum Springs	....	50.00	....
McEwen	50.00	....	....
Maple Grove	10.25	7.50	....
Nances Grove	....	14.40	....
New Hope	18.95	24.50	....
Parkers Creek	....	3.20	....
Pleasant Ridge	5.00	....	....
Sylvia	58.25	12.13	....
Walnut Grove	2.00	7.25	....
Waverly	8.00	2.25	....
KNOX			
Arlington	3,725.61	1.247.35	500.00
Ball Camp	180.31	20.00	....
Beaumont	315.27	34.50	....
Beaver Dam	....	20.00	....
Bell Avenue	3,921.54	501.82	115.00
Black Oak Ridge	....	.10.00	....
Branville	50.00	....	....
Broadway	8,396.15	1,775.13	794.16
Calvary	684.18	127.44	....
Central, Bearden	400.00	316.70	....
Central, Fountain City	7,936.35	1,509.48	1,480.00
Churchwell Ave	38.34	77.97	....
City Temple	142.39	....	....
City View	....	52.65	....
Clear Springs	95.50	27.00	....
Corryton	715.53	188.52	....
Crichton	510.58	101.67	....
Deaderick Avenue	763.42	390.26	....
East Oldham St.	....	12.00	....
Ebenezer	....	32.00	....
Elm St.	147.43	54.97	50.00
Euclid Avenue	522.01	157.60	....
Fifth Ave.	12,075.81	3,297.87	700.00
Knox, First	44,142.25	21,482.65	4,121.10
Fort Sanders	581.89	109.08	....
Fountain City	726.39	121.38	....
Gallahers	342.58	....	....
Gillespie Ave.	630.00	180.50	....
Glenwood	....	130.29	....
Grace	171.99	23.28	....
Grassy Valley	....	25.00	....
Grove City	530.04	37.00	....
Grove Hill	....	41.20	....
Highland	345.00	29.89	....
Holston	....	50.00	....
House Mountain	....	41.01	....
Immanuel	1,085.26	155.19	45.90
Inskip	1,101.18	201.17	....
Island Home	1,798.93	434.25	50.00
John Sevier	509.80	44.02	....
Lincoln Park	12,065.00	1,126.47	225.00
Linden Ave.	....	55.50	....
Little Flat Creek	60.24	38.50	5.00
Lonsdale	1,879.25	225.04	....
Loveland	68.88	84.63	....
Lyons Creek	240.81	88.38	....
Marble City	84.60	37.00	....
Marbledale	22.62	80.25	....
Mascot	78.97	128.81	60.00
McCalla Ave.	4,789.97	358.61	....
Meridian	263.14	72.15	20.00
Middlebrook	40.00	....	....
Mt. Carmel	144.66	147.84	....
Mt. Harmony	30.00	133.97	....
Mt. Olive	808.30	268.79	221.20
Mt. View	808.28	16.97	....
North Knoxville	716.31	83.39	....
Northside	74.58	....	....
Oak Hill	90.48	34.32	....
Oakwood	2,889.57	228.21	....
Park City	207.68	123.81	25.00
Powell	193.63	139.26	....
Piney Grove	....	60.00	....
Ridge View	11.00	18.20	....
Riverdale	865.68	46.56	58.50
Riverview	346.27	51.46	....
Rocky Hill	208.20	12.81	....
Roseberry	166.91	70.60	....
Salem	456.00	80.79	....
Sevier Heights	400.00	193.91	....
Sharon	100.00	133.86	....
Smithwood	2,172.68	744.70	....
South Knoxville	3,045.76	332.01	81.40
Straw Plains	487.42	73.35	15.00
Tabernacle	210.73	....	....
Third Creek	72.70	70.00	....
Thorn Grove	....	40.00	....
Union	25.65	10.20	....
Valley Grove	....	100.00	....
Washington Pike	1,008.29	109.47	....
West End	63.94	25.25	13.56
West Lonsdale	....	61.36	....
Westside	15.00	....	....
West View	400.13	116.50	....
Association	....	474.53	....
LAWRENCE			
Blooming Grove	....	6.02	....
Bonnertown	73.37	51.19	....
Brace	....	5.00	....
Deerfield	1.00	12.23	....
Ethridge	....	11.00	....
Five Points	....	10.00	....
Gum Springs	24.00	19.00	....
Iron City	63.00	123.69	....
Lawrenceburg	1,000.00	360.37	....
Leoma	16.04	16.63	....
Liberty Grove	18.07	23.53	....
Loretta	27.13	81.87	....
Mars Hill	....	50.16	....
Mt. Horeb	76.37	41.96	....
Oak Grove	2.00	....	....
Oak Hill	6.03	....	....
O K	....	20.84	....
Park Grove	1.60	15.00	....
Ramah	....	51.25	....
Summertown	....	9.00	....
West Point	....	11.75	....
Association	....	12.00	....
McMINN			
Antioch	10.30	4.00	....
Athens, First	6,361.56	783.21	1,050.00
Bellfonte	....	30.65	....
Bethsaida	7.52	33.56	25.00
Calhoun	28.79	37.00	....
Calvary "D"	63.85	5.92	25.00
Calvary "E"	20.50	12.85	....
Calvary (McMahan)	88.00	111.46	....
Center Point	35.38	34.50	....
Charleston	30.00	94.06	....
Clear Springs	....	5.00	....
Clear Water	....	23.00	....
Cog Hill	212.15	39.72	....
Conasauga	....	26.44	....
Cottonport	....	25.00	....
Council	....	15.00	....
Double Springs	....	6.95	....
Eastanallee	....	30.00	....
East Athens	283.13	72.82	....
East View	....	15.35	....
Englewood	1,324.18	260.95	....
Etowah, First	2,700.00	941.43	110.30
Goodfield	125.02	27.67	....
Good Hope	41.21	....	....
Good Springs	30.00	20.50	....
Hiwassee	....	5.85	....
Idlewild	....	5.00	....
Mt. Harmony No. 1	120.85	23.80	....
New Bethel	....	10.00	....
New Friendship	229.69	151.91	....
New Hope	....	26.46	....

	Cooperative Program	Designated and Reported	Foundation
New Zion	....	15.00	....
Niota	476.58	283.55	....
North Athens	158.97	72.44	....
North Etowah	51.24	54.37	....
Oak Grove	....	17.00	....
Pond Hill	....	16.00	....
Riceville	23.40	53.85	....
Rogers Creek	35.00	5.00	....
Sanford	....	7.50	....
Shiloh	24.00	24.30	....
Short Creek	....	21.75	....
South Liberty	....	37.00	....
Union Grove No. 2	40.25	42.07	....
Valley View	....	10.00	....
West End Mission	....	2.00	....
Wildwood	64.68	62.51	....
Zion Hill	....	17.50	....
Association	....	....	1,509.07
McNAIRY			
Adamsville	....	38.00	....
Bethel	74.85	28.12	....
Bethel Springs	57.00	49.35	45.25
Chewalla	100.00	....	15.00
Clear Creek	90.98	....	....
Falcon	22.55	....	....
Good Hope	9.60	11.25	....
Gravel Hill	162.35	51.70	....
Hopewell	....	11.55	....
Lorine	1.00	10.00	....
McNairy	3.00	....	....
Morris Chapel	2.00	....	....
Mt. Gilead	23.95	....	....
Mt. Zion	....	4.00	....
New Hope	....	6.35	....
Olive Hill	20.00	14.50	....
Pleasant Site	17.25	13.80	....
Ramer	50.00	8.00	....
Selmer	400.00	1,221.72	....
West Shiloh	150.00	51.38	....
Association	1.00	5.00	....
MADISON			
Allenton Hgts.	....	3.22	....
Ararat	282.77	140.00	....
Beech Bluff	61.58	31.83	....
Beech Grove	59.44	36.85	....
Bemis	2,019.05	129.87	287.35
Bethel	1.00	48.40	....
Bible Grove	17.60	1.25	....
Clover Creek	260.59	46.33	110.00
Cotton Grove	195.00	....	15.00
Cloverport	....	1.78	....
East Laurel	128.87	20.68	105.00
East Union	....	4.16	....
Enville	4.82	11.80	....
Friendship	5.85	38.36	....
Henderson	175.00	186.21	171.25
Hill Crest Circle	5.60	6.73	....
Jackson, Calvary	2,530.00	625.89	1,055.50
Jackson, First	7,566.61	1,925.99	8,632.88
Jackson, North	549.39	94.93	25.00
Jackson, Royal St.	311.50	76.94	....
Jackson, West	7,270.78	825.84	2,077.13
Liberty Grove	181.46	26.01	....
Madison	134.10	60.91	....
Malesus	325.07	74.66	....
Maple Springs	236.13	61.05	145.00
Mercer	315.00	44.10	43.00
Mitchells Chapel	1.00	....	....
New Town	....	1.00	....
Oakfield	168.58	38.97	10.00
Parkburg	12.08	67.45	....
Park View	916.81	131.49	1,050.00
Pinson	54.85	33.50	....
Pleasant Hill	23.12	15.50	23.50
Pleasant Plains	429.80	95.95	....
Poplar Heights	554.22	137.27	200.00
Spring Creek	75.12	57.65	150.50
Unity	25.00	....	....
Wards Grove	80.38	18.31	....
Westover	416.73	75.59	....
Association	....	118.83	....
MAURY			
Calvary	5.00	19.88	....
Centerville	528.44	132.89	10.00
Columbia, First	1,232.06	394.52	....
Columbia, Second	168.73	132.70	8.00
Cross Bridges	....	6.00	....
Cross Roads	....	20.00	....
Friendship	78.11	102.13	....
Hohenwald	94.00	103.54	....
Knob Creek	61.10	10.30	....
Lawrence Grove	23.00	13.00	....
Linden	26.00	12.35	....
Mission Chapel	1.63	....	....
Mt. Pleasant	448.00	287.13	....
Rock Springs	34.50	31.64	....
Santa Fe	15.22	27.00	....
Theta	6.05	8.00	....
Association	....	15.00	....
MIDLAND			
Atkin	96.62	73.68	....
Bells Camp Ground	....	14.11	....
Bethany	....	5.00	....
Bishopville	15.00	....	....
Byrams Fork	....	10.00	....
Calvary	145.10	49.02	....
Cedar Grove	5.00	....	....
Clear Springs	22.00	27.00	....
Fairview	457.74	39.10	10.21
Graveston	87.50	50.00	....
Highland View	2.10	64.52	....
Mt. Harmony	....	10.25	....
New Beverly	17.66	47.35	....
Pleasant Hill	....	40.00	....
Riverview	16.50	15.00	....
Texas Valley	....	16.50	....
Union	77.85	74.88	....
MULBERRY GAP			
Barnards	54.00	25.00	....
Chinquepin	....	5.60	....
Cobbs Chapel	....	14.35	3.00
Duck Creek	44.60	27.00	....
Mulberry Gap	55.95	56.22	....
Sneedville	65.00	10.00	....
Stony Gap	....	22.50	....
Trent Valley	....	35.85	....
Valley View	43.01	26.00	....
War Creek	128.94	40.00	....
NASHVILLE			
Antioch	143.20	130.60	7.00
Bakers Grove	222.26	102.49	5.00
Belmont Heights	25,285.56	4,317.48	60.00
Berryville	20.00	10.00	....
Bordeaux	165.00	119.53	....
Calvary	1,089.06	379.55	....
Centennial	41.50	113.99	....
Central	3.00	5.56	....
Cora Tibbs Mission	.55	....	....
Dickson	270.00	2.00	....
Donelson	2,961.37	443.42	9.00
Eastland	6,327.91	720.65	....
Edgefield	1,218.43	838.29	....
Ewing	12.95	7.65	....
Fatherland Street	30.00	61.75	....
Nashville, First	27,940.70	6,717.54	....
Franklin	928.96	427.40	25.00
Freeland	145.91	13.00	....
Goodlettsville	837.68	35.48	....
Grace	7,618.75	651.28	....
Grandview	986.10	261.20	....
Greenhill	63.50	268.87	47.50
Grubbs Memorial	289.24	30.26	....
Harpeth Heights	216.00	41.63	....
Harsh Chapel	455.98	100.92	10.46
Hendersonville	5.00	22.93	....
Hermitage	121.90	153.23	....
Immanuel	3,793.52	2,351.31	25.00
Inglewood	3,333.36	500.95	....
Ivey Chapel	318.40	60.20	....
Joelton	147.96	37.18	....
Judson	8,231.11	1,795.78	60.00
Lockeland	5,399.30	706.11	97.31
Madison St. Mission	2.00	....	....
Madison	3,873.60	396.99	50.00
Mill Creek	199.60	39.14	....
New Hope	388.30	278.12	20.00
North Edgefield	190.00	72.87	....
North End	523.97	49.46	....
Old Hickory	12,460.90	327.50	....
Park Avenue	3,461.84	1,245.72	....
Radnor	1,097.53	206.89	....
Richland	201.01	107.56	....
Riverside	204.00	88.07	....
Rosedale	....	13.22	....
Seventh	1,161.37	105.64	....
Shelby Avenue	1,555.10	221.77	....
Temple	1,173.75	46.15	13.06
Tennessee Home	711.55	140.54	....
Third	1,469.34	603.32	....
Una	57.00	227.92	....
Union Hill	300.79	27.00	....
Vine Hill (Union)	....	21.67	....
White Bluff	17.04	9.15	....
Woodbine	47.50	89.80	....
Woodmont	5,560.47	411.44	....
Association	....	112.88	....
NEW DUCK RIVER			
Bell Buckle	252.35	132.85	10.00
Charity	....	5.00	....
Cornersville	146.48	159.91	....
El Bethel	189.79	68.00	....
Fosterville	10.00	20.00	....
Hannahs Gap	48.11	....	....
Holts Corner	99.44	61.75	....
Lewisburg	1,060.48	201.55	....
Mt. Lebanon	4.50	25.00	....
New Bethel	96.95	326.24	....
New Hope	54.28	33.00	....
North Fork	28.04	53.47	....
Shelbyville	1,407.77	153.25	....
Shelbyville Mills	155.65	30.57	....
Short Creek	2.90	37.90	....
Smyrna	144.76	50.58	....
Union Ridge	156.02	83.46	....
Association	....	15.19	....
NEW RIVER			
Beech Fork	....	6.00	....
Bethlehem	4.05	....	....
Fairview	....	10.00	....
Glenmary	....	4.50	....
Huntsville	46.00	....	....
Low Gap	....	10.00	....
Mill Branch	....	16.35	....
New Prospect	....	25.00	....
Norma	....	10.00	....
Oneida	465.86	130.78	100.00
Robbins	....	15.60	....
Shiloh	....	20.00	....
West Oneida	15.00	....	....
NEW SALEM			
Barnetts Camp Ground	4.81	12.00	....
Brush Creek	190.91	131.51	....
Buena Vista	30.00	50.00	....
Caney Fork Seminary	9.70	....	....
Carthage	345.50	353.91	....
Hickman	46.75	139.11	20.00
Lancaster	....	4.00	....
Nash Grove	10.00	6.03	....
New Home	20.85	35.90	....
New Middleton	371.73	138.35	21.15
Peytons Creek	150.00	157.30	....
Plunketts	7.51	62.61	55.10
Riddleton	51.84	33.60	5.00
Rome	52.22	50.88	....
Association	....	12.00	....
NOLICHUCKY			
Alpha	2.71	31.50	....
Bethel	194.42	100.48	....
Beulah	70.71	89.04	....
Bible Chapel	34.51	24.76	....
Brier Thicket	71.80	....	....
Browns Springs	247.19	270.54	781.00
Bulls Gap	359.01	190.74	....
Calvary	....	180.00	....
Catherine Nenney	51.55	34.53	....
Cedar Creek	106.16	45.30	....
Central	2.02	56.65	....
Concord	93.31	46.25	....
Enterprise	....	23.78	....
Fairview	299.05	47.05	....
Fernwood	....	23.25	....
Grace	90.00	68.09	....
Holt	....	25.00	....
Kidwells	....	22.00	....
Leadvale	26.00	32.65	....
Lebanon	98.01	189.50	....
Macedonia	5.78	5.00	....
Montvue	180.91	86.47	....
Morristown, First	2,100.00	2,459.86	5.00
Morristown Tab'nacle	20.00	10.00	....
Mt. Zion	90.00	134.50	....
Phillippi	6.00	4.00	....
Pleasant Ridge	....	30.00	....
Pleasant View	....	11.05	....
Robertsons	10.00	28.16	....
Rocky Point	74.55	151.90	....
Roe Junction	6.20	4.50	....
Russellville	42.00	297.23	....
Thankful	4.24	31.10	....
Warrensburg	294.28	92.53	....
White Oak Grove	33.34	67.10	....
Whitesburg	21.30	251.54	....
Witts	257.22	129.36	....
Association	....	12.38	....
NORTHERN			
Alder Springs	....	16.00	....
Carrs Branch	....	31.30	....
Cedar Ford	30.00	28.00	....
Clear Branch	108.00	35.00	....
Lone Mountain	35.04	24.66	....
Maynardville	6.00	24.25	....
Milan	6.52	....	....
New Friendship	17.00	12.75	....
Warwicks	....	37.00	....
OCOEE			
Alton Park	140.00	22.50	....
Antioch	25.00	23.00	....
Apison	39.50	11.00	....
Avondale	3,743.65	735.44	....
Bartlebaugh	173.95	12.34	....
Bethel	25.00	....	....
Big Springs	1,221.15	137.70	....
Birchwood	296.54	33.76	....
Blue Springs	12.54	56.90	....
Brainerd	5,035.72	1,172.48	33.00
Brainerd Hill	255.02	....	....
Calvary	150.00	122.13	....
Candies Creek	40.00	25.00	....
Cedar Hill	484.40	149.12	....
Cedar Springs	30.00	58.97	....
Central	3,020.66	1,548.56	13.00
Chamberlain Ave.	2,651.40	167.00	....
Chattanooga, East	2,560.14	394.24	....
Chattanooga, First	9,000.00	6,408.00	250.00
Cleveland, First	7,603.63	942.73	900.00
Cleveland North	....	116.63	....
Cleveland, South	155.85	87.35	....
Clifton Hills	495.00	193.00	....
Cohulla	....	10.00	....
Concord	1,450.00	183.77	78.00
Corinth	48.65	....	....
Cross Roads	64.40	38.21	....
Daisy	632.36	95.64	....
Daytona Heights	5.00	6.50	20.00
Eastdale	1,350.00	422.94	....
East Lake	1,843.56	149.02	....
East Ridge	579.29	7.90	....
East 26th St.	352.97	52.47	....
Edgewood	217.25	28.82	....
Fairview	....	17.34	....
Falling Water	60.00	....	....
Friendship	8.71	14.30	....
Georgetown	....	18.97	....
Goodwill	....	20.00	....
Guild	....	33.50	....
Highland Park	2,700.00	2,682.68	....
High Point	60.96	....	....
Hixon	112.50	156.32	4.00
Hughes Avenue	177.99	142.39	....
Kings Point	40.00	30.12	....
Kingwood	32.01	35.00	....
Lebanon	....	26.00	....
Lookout Mountain	1,169.31	382.25	....
Lookout Valley	58.00	40.50	....
Lupton City	25.00	50.00	....
McCarty	68.35	....	....
Macedonia	....	115.86	....
Maple Grove	....	25.00	....
Michigan Ave.	....	25.14	....
Middle Valley	79.21	28.00	....
Mile Straight	10.00	....	....
Morris Hill	390.00	115.51	....

	Cooperative Program	Designated and Reported	Foundation
Mountain Creek	....	35.25	....
Mt. Carmel	20.00	20.00	....
New Liberty	20.00	10.02	....
New Shepherd Hill	....	12.50	10.00
Northside	4,812.91	545.09	....
Oak Grove	1,398.99	151.75	....
Oakwood	258.00	95.58	....
Ooltewah	654.20	173.00	....
Parkers Gap	22.80	57.84	....
Philadelphia	....	15.39	....
Phillippi	....	26.01	....
Pine Ridge	12.20	....	....
Pleasant Hill	....	13.00	....
Providence	86.75	44.50	....
Red Bank	6,419.03	454.03	66.00
Ridgedale	7,206.89	1,703.15	464.50
Ridgeview	856.58	74.86	....
Shepherd	53.00	38.05	....
Signal Hill	....	22.73	....
Signal Mountain	20.00	15.57	....
Silverdale	81.00	85.98	....
Soddy, Oak St.	261.00	152.85	....
South Soddy	38.00	20.00	....
Spring Creek	466.71	191.05	50.00
St. Elmo	6,278.76	231.69	357.00
Tabernacle	3,733.35	399.77	....
Temple	283.19	8.61	....
Thompsons	5.10	....	....
Tyner	80.00	28.23	....
Victory	25.80	14.25	....
White Oak (Chatt.)	2,109.80	349.56	....
White Oak (Clevel'd)	....	40.00	....
Woodland Heights	25.00	81.00	....
Woodland Park	4,400.70	582.33	....
Association	....	25.00	25.00

POLK

Antioch	....	12.60	....
Archville	....	5.00	....
Ball Play	....	7.00	....
Beach Springs	....	10.00	....
Benton Station	35.47	38.81	....
Blue Ridge Temple	....	48.60	....
Cooksons Creek	....	56.71	....
Corinth	....	3.00	....
Delano	3.38	30.00	....
Friendship	....	6.75	....
Hiwassee Union	25.00	10.10	....
Isabella	13.39	22.00	....
Maple Grove	....	5.32	....
Mine City	742.17	170.82	....
Mt. Harmony	....	19.44	....
Mount Vernon	....	20.00	....
Mt. Zion	35.00	88.35	....
Oak Grove	3.50	....	....
Ocoee	127.57	130.01	....
Old Ocoee	44.64	22.56	....
Pleasant Grove	13.11	35.56	....
Turtletown	....	5.00	....
Wetmore	21.88	13.00	....
Zion	....	10.00	....
Zion Hill	51.18	27.03	....

PROVIDENCE

Antioch	3.00	....	....
Baptist Tabernacle	430.00	40.00	....
Beals	....	25.00	....
Bell Avenue	....	24.15	....
Cave Creek	14.27	5.00	....
Cedar Grove	17.75	82.00	....
Highland Park	....	46.00	....
Jones Chapel	....	18.50	....
Lenoir City, First	4,595.56	254.17	....
Lenoir City, Second	....	47.37	....
Mt. Pleasant	....	37.20	....
New Midway	....	6.00	....
New Providence	....	46.75	....
New Zion	....	75.00	....
Old Ballards	160.14	181.99	....
Oral	34.34	28.30	....
Paw Paw Plains	....	12.50	....
Pine Grove	2.50	11.00	....
Pleasant Hill	183.15	186.80	....
Shady Grove	20.21	10.00	....
Silver Ridge	4.20	2.75	....
South Holston	16.00	....	....
Stony Point	5.00	....	....
Tennessee	....	3.12	....
Union Chapel	....	43.75	....
West Broadway	6.36	50.00	....
Zion Chapel	5.00	15.00	....

RIVERSIDE

Allardt	38.50	13.95	....
Allons	32.64	....	....
Baptist Ridge	5.00	....	....
Byrdstown	36.50	5.50	....
Calvary	1.00	....	....
Celina	78.08	17.78	....
Clarkrange	45.00	20.00	....
Clear Creek	2.00	2.00	....
Cliff Springs	13.00	....	....
Columbia Hill	26.12	9.00	....
Creston	37.50	....	....
Etter	71.34	15.13	....
Fairview	1.45	....	....
Falling Springs	18.27	....	....
Fellowship	34.59	10.00	....
Fredonia	2.00	40.00	....
Indian Grave	12.70	....	....
Jamestown	259.81	98.45	....
Livingston	7.00	5.00	....
Lovejoy	....	10.00	....
Manson	6.95	8.00	....
Mayland	11.49	....	....
Moodyville	43.78	6.55	....
Mountain View	7.30	....	....
Mt. Union	17.41	9.00	....

	Cooperative Program	Designated and Reported	Foundation
Muddy Pond	1.00	....	....
Plateau	....	41.82	....
Riverton	.90	5.00	....
Vine Ridge	14.60	6.13	....
Wilder	4.64	....	....
Zion Hill	50.00	....	....
Association	....	1.25	....

ROBERTSON

Barren Plains	718.15	279.69	....
Battle Creek	....	12.00	....
Bethel	177.88	35.20	....
Bethlehem	28.97	49.87	....
Cedar Hill	243.05	134.26	22.00
Center Point	6.37	11.00	....
Concord	6.00	3.00	....
Eastland Hghts Missn.	22.40	1.80	....
Ebenezer	60.00	....	....
Flewellen	50.00	33.64	....
Grace	208.00	112.20	....
Greenbrier	499.51	93.42	....
Harmony	....	10.00	....
Hopewell	1,268.20	425.37	....
Mt. Carmel	1,131.51	123.51	31.30
North Springfield	339.58	66.75	....
Oak Grove	375.52	180.38	....
Oakland	10.00	40.10	....
Orlinda	1,526.91	475.27	....
Pleasant Hill	300.00	149.40	....
Pleasant Valley	17.39	15.05	10.79
Red River	129.00	315.25	....
Rock Springs	50.00	55.54	....
Springfield, First	5,565.62	557.89	....
White House	147.55	42.33	12.00
Williams Chapel	58.80	51.42	....

SALEM

Auburn	201.47	91.95	....
Barren Fork	....	24.00	....
Burt	41.60	80.00	....
Cave Springs	37.15	67.10	....
Center Hill	9.55	6.75	....
Coopers	16.98	....	....
Dowelltown	4.32	....	....
Dry Creek	62.77	16.50	....
Elizabeth	11.08	8.00	....
Gath	70.24	54.84	....
Madison Street	144.00	....	....
Mt. Herman	28.00	23.15	....
Mt. Zion	181.97	35.99	....
New Hope	12.25	18.00	....
Pleasant View	9.45	14.25	....
Salem	218.85	301.95	....
Smithville	283.38	125.70	19.30
Snow Hill	2.50	4.00	....
Sycamore	....	54.38	....
Woodbury	159.58	149.00	....

SEQUATCHIE VALLEY

Cold Springs	13.00	....	....
Daus	3.00	....	....
Dunlap	495.68	30.20	....
Ebenezer	115.00	10.00	....
Ewtonville	65.05	3.92	....
Jasper	25.00	73.54	....
Little Hopewell	....	2.00	....
Mountain View	3.92	....	....
Pikeville	7.00	40.10	....
Richard City	30.00	71.12	....
Sequatchie	....	23.00	....
South Pittsburg	1,936.28	366.26	....
Whitwell	118.19	58.77	....
Association	....	3.00	....

SEVIER

Alder Branch	270.00	103.25	133.66
Antioch	60.00	15.02	13.83
Beech Springs	542.39	97.20	8.30
Bethel	....	100.00	....
Boyds Creek	244.22	72.37	13.17
Dupont	15.00	15.00	18.51
French Broad Valley	....	....	10.00
Friendship	....	6.00	....
Gatlinburg	246.16	227.35	50.00
Gists Creek	39.03	....	....
Hills Creek	....	36.14	....
Jones Chapel	15.00	17.00	....
Laurel Grove	52.88	....	....
Millican	49.53	88.70	....
Mountain View	19.50	....	....
Mt. Zion	38.90	....	....
New Salem	....	13.00	....
Oldhams	....	9.21	....
Pawpaw Hollow	....	225.00	....
Pigeon Forge	85.50	96.30	50.00
Red Bank	25.00	....	....
Sevierville	1,350.86	242.07	246.80
Shiloh	20.00	....	40.00
Sugar Loaf	15.75	5.25	....
Union Valley	....	....	19.25
Walnut Grove	....	14.20	....
Wears Valley	40.00	25.00	25.00
Zion Grove	38.00	37.60	....
Zion Hill	104.99	72.15	16.30

SHELBY

Ardmore	837.19	235.23	....
Arlington	28.00	2.45	....
Bartlett	744.07	112.18	....
Bellevue	41,923.12	14,138.21	5,732.97
Berclair	1,632.77	91.32	....
Big Creek	20.00	15.48	....
Boulevard	6,501.06	403.48	680.26
Brunswick	40.00	10.00	....
Buntyn	395.06	119.84	....
Calvary	3,124.15	649.88	215.93
Capleville	385.85	68.69	....
Central Avenue	3,795.93	439.70	197.19

	Cooperative Program	Designated and Reported	Foundation
Collierville	853.71	511.07	300.00
Cordova	920.05	455.91	255.00
Eads	237.17	267.58	4.89
Egypt	93.65	51.93	....
Elliston Ave.	....	5.00	....
Eudora	35.20	158.25	25.00
Memphis, First	23,587.35	4,956.25	750.73
Fisherville	50.30	147.40	....
Flynn Avenue	68.59	22.79	4.00
Forest Hill	143.92	49.10	41.00
Galilee	1,435.37	285.84	....
Germantown	164.50	163.31	....
Highland Heights	6,100.00	1,391.09	1,583.35
Hollywood	801.84	932.43	....
Kennedy Memorial	433.32	77.84	....
LaBelle	8,006.22	339.61	1,290.46
Lamar Heights	1,572.55	102.64	....
Leawood	452.34	58.60	....
Levi	365.29	55.65	....
Long View	186.87	47.31	....
Louisiana St.	756.99	94.01	....
Lucy	61.00	30.92	....
McLean Blvd.	2,841.01	1,252.24	800.00
Malcomb Avenue	1,981.90	71.71	153.44
Mallory Heights	2,483.90	105.41	....
Merton Ave.	2,393.74	323.98	100.00
Millington	41.45	139.03	300.00
Mt. Pisgah	30.00	34.45	....
National Avenue	600.07	71.43	....
Oak Lawn	160.13	23.00	100.00
Oakville	204.55	119.06	....
Prescott Memo	3,788.19	383.73	266.00
Raleigh	135.80	92.02	60.00
Riverside	645.48	44.73	....
Seventh Street	3,658.22	382.50	422.32
Shirley Park Chapel	....	8.00	....
Speedway Chapel	133.88	10.00	....
Speedway Terrace	3,300.00	1,214.92	750.00
Sylvan Heights	253.04	20.15	64.00
Temple	30,196.99	1,630,28	3,638.40
Trinity	250.00	106.50	....
Union Ave.	22,306.16	1,580.49	1,000.00
White Haven	180.75	114.60	80.50
Association	....	144.00	....

SOUTHWESTERN DISTRICT

Chalk Hill	26.12	....	....
Eagle Creek	12.23	....	....
Flatwoods	48.00	27.64	....
Unity	2.30	....	....
Westport	66.83	79.36	....

STEWART

Bethlehem	....	16.50	....
Big Rock	453.85	45.02	....
Carlisle	14.50	....	....
Corinth	....	5.00	....
Crockett Creek	5.57	7.98	....
Dover	400.07	147.52	....
Model	379.56	78.03	....
Nevils Creek	53.23	106.40	....
Oak Grove	29.35	....	....
Stewart	12.50	....	....
Tip Top	16.00	....	....
Walnut Grove	15.00	....	....
Association	....	5.00	10.00

STOCKTON VALLEY

Fairview	1.55	....	....
New Hope	22.53	....	....
Pleasant View	2.00	....	....

STONE

Algood Mission	3.00	....	....
Bear Cove	4.71	15.76	....
Bear Creek	3.03	....	....
Brotherton	3.90	4.80	....
Cane Creek	10.00	11.00	....
Caney Fork	6.12	37.00	....
Cedar Hill	....	13.45	....
Cookeville	450.00	719.96	....
Dillard Creek	5.00	3.00	....
Fourth St. Mission	17.53	45.30	....
Free Union	3.00	....	....
Gainesboro	33.55	31.00	....
Hanging Limb	30.00	....	....
Johnsons	1.49	....	....
Macedonia	1.65	....	....
Mill Creek	1.62	20.00	....
Monterey	476.78	168.78	173.19
Poplar Grove	15.40	62.00	....
Rocky Point	1.80	11.40	....
Sand Springs	21.02	20.37	....
Smith Chapel	3.16	....	....
Stephen Street	36.66	20.00	....
Thorn Hill	2.37	....	....
Trinity	2.00	....	....
Verble	8.24	23.10	....
Wilhite	3.34	....	....
Woodcliff	5.62	13.95	....
Association	20.00	14.00	25.00

SWEETWATER

Altoona	2.00	....	....
Antioch	1.00	....	....
Bethlehem	2.00	....	....
Blairland	....	11.00	....
Calvary	2.00	....	....
Cedar Valley	2.00	....	....
Chestua	100.50	163.68	....
Christianburg	52.58	25.00	....
Citico	....	21.00	....
Corinth	8.00	....	....
Druid Hills	6.60	20.69	....
East Sweetwater	33.66	9.50	....
Fairview	4.00	....	....
Glenlock	2.00	7.00	....
Holly Springs	....	8.54	....

	Cooperative Program	Designated and Reported	Foundation
Hopewell	2.49	....	....
Island Creek	2.72	....	....
Lees	2.00	3.50	....
Little Toqua	2.00	....	....
Loudon	348.21	125.28	....
Macedonia	1.00	....	....
Madisonville	628.86	565.57	....
Maple Springs	....	10.00	....
Millers	2.50	....	....
Mt. Harmony	....	15.85	....
Mt. Vernon	1.00	2.01	....
Mt. Zion (M)	9.70	10.00	....
Murrays	2.00	....	....
New Bethany	....	10.50	....
New Providence	2.75	....	....
Notchy Creek	1.00	....	....
Oak Grove	10.00	43.00	....
Old Sweetwater	....	5.00	....
Philadelphia	176.39	442.07	....
Piney Grove	2.00	....	....
Poplar Bluff	2.40	4.00	....
Prospect	50.00	....	....
Reed Springs	....	62.80	....
Rocky Springs	14.00	10.00	....
Rural Vale	1.25	....	....
Shady Grove	8.00	22.00	....
Shoal Creek	1.00	....	....
South Madisonville	25.00	....	....
Sweetwater	1,237.50	1,141.87	....
Tellico Plains	137.00	76.10	....
Vonore	74.52	38.50	....
Watsons	4.43	....	....
Association	....	12.79	....
TENNESSEE VALLEY			
Bethel	67.83	26.00	....
Bogles	....	5.00	....
Coulterville	5.00	10.29	....
Dayton	972.27	290.77	....
Garrison	....	49.48	....
Grandview	....	121.00	....
Graysville	30.00	14.75	....
Mt. Vernon	111.95	87.00	....
New Union	72.90	68.00	....
Ogden	28.00	50.00	....
Pennine	25.00	27.00	....
Salem	7.00	23.81	....
Smyrna	38.30	85.85	....
Spring City	424.60	294.37	20.72
Texas Grove	3.00	....	....
Waldens Ridge	30.12	39.03	....
Washington	....	8.00	....
Wolf Creek	45.00	23.00	....
Yellow Creek	87.48	39.63	....
UNION			
Boiling Springs	6.00	....	....
Doyle	21.00	16.00	....
Greenwood	4.65	7.51	....
Gum Springs	....	13.50	....
Hickory Valley	6.75	....	....
Hopewell	1.50	....	....
Laurel Creek	....	67.10	....
Lovejoy	1.00	....	....
Mt. Elim	3.50	8.05	....
Pistoles	74.16	23.79	....
Pleasant Hill	2.25	36.72	....
Quebeck	1.00	....	....
Shellsford	74.80	46.59	....
Sparta	457.88	172.49	.50
Spencer	130.28	38.15	....
Association	....	6.25	....
WATAUGA			
Antioch	6.97	28.00	4.00
Bakers Gap	....	37.73	....
Bethany	32.16	72.53	....
Bethel	....	15.00	....
Big Springs	75.08	26.08	....
Butler	585.72	105.34	....
Calvary	425.08	....	....
Cedar Grove	33.00	....	....
Cobbs Creek	65.50	97.62	....
Corinth	2.62	....	....
Doe River	325.20	84.02	....
Doe Valley	2.34	25.20	....
Dungan Chapel	....	11.18	....
Dysons Grove	....	16.17	....
Eastside	452.71	41.39	....
Elizabethton	6,181.32	1,701.22	53.00
Evergreen	6.63	143.75	....
Fairview	75.50	53.54	25.00
Grace Tabernacle	507.87	113.42	....
Grindstaff	....	9.30	....
Hampton	325.78	136.50	135.15
High Point	4.13	8.00	....
Immanuel	160.00	62.59	....
Little Doe	123.13	89.25	....
Little Milligan	8.16	100.00	....
Little Mountain	7.36	69.38	....
Meadow View	3.00	10.00	....
Mountain City	440.02	165.25	....
Nelsons Chapel	10.10	19.66	....
Pine Mountain Mission	2.88	....	....
Pleasant Grove	10.00	460.28	....
Pleasant Hill	2.07	21.00	....
Pleasant Home	....	8.00	....
Poplar Grove	19.12	....	....
Rainbow	4.85	....	....
Rittertown	....	20.00	....
Roan Creek	36.50	19.40	....
Roan Mountain	10.00	27.25	....
Rock Springs	....	18.82	....
Shady Valley	....	14.00	....
Siam	1,466.88	238.38	....
Sinking Creek	33.35	350.66	....
Sink Valley	.63	....	....
Southside	19.54	8.60	....
State Line	5.50	50.00	....
Stony Creek	....	108.00	....
Sugar Grove	9.18	29.39	....
Watauga	....	95.42	....
Zion	....	50.00	....
Association	....	12.66	10.00
WEAKLEY			
Adams Chapel	107.31	73.35	13.00
Beech Springs	15.30	16.10	....
Bethel	135.00	65.00	45.00
Bethlehem	....	32.70	....
Bible Union	110.00	25.00	....
Calvary	98.00	....	....
Central	222.50	160.44	....
Corinth	....	5.44	....
Davis Memorial	....	15.00	....
Dresden	1,129.01	71.89	....
Gleason	39.00	94.00	....
Greenfield	364.10	150.47	....
Jolley Springs	187.42	117.09	....
Macks Grove	....	8.61	....
Nelson Grove	33.21	....	....
New Hope	49.05	17.00	....
Oak Grove	71.57	20.00	....
Palmersville	130.87	68.44	....
Public Wells	107.75	24.81	....
Ralston	37.92	114.95	....
Republican Grove	17.27	....	8.31
Ruthville	70.48	62.10	....
Thompson Creek	84.00	....	....
Tumbling Creek	....	37.19	....
Union Grove	....	8.00	....
Association	41.55	15.00	....
WESTERN DISTRICT			
Bethlehem	150.00	33.15	....
Big Sandy	13.00	11.38	....
Birds Creek	....	27.80	....
Cottage Grove	268.60	180.98	....
Foundry Hill	12.02	....	....
Friendship	....	16.52	....
Henry	....	53.00	....
High Hill	....	190.00	....
Jones Chapel	55.18	....	....
McDavids	....	17.50	....
Mansfield	17.00	3.50	....
Maplewood	....	65.00	....
Mt. Sinai	....	44.15	....
Mt. Zion	....	12.32	....
New Boston	....	46.88	....
New Hope	180.00	42.25	....
North Fork	218.31	33.21	....
Old Union	10.90	....	3.00
Paris, First	6,572.15	2,032.50	....
Point Pleasant	20.00	38.21	....
Shady Grove	18.71	....	....
Spring Hill	2.50	....	....
Springville	....	1.35	....
Union Friendship	18.65	56.00	....
West Paris	233.21	71.96	....
Association	....	15.00	....
WEST UNION			
Bethlehem	57.16	69.14	....
Elk Fork	....	12.25	....
Helenwood	42.38	8.64	....
Pine Grove	....	10.00	....
WILLIAM CAREY			
Ardmore	269.30	521.71	....
Cash Point	200.40	70.26	....
Concord	10.50	15.75	....
Donaldson Grove	5.00	30.52	....
Elkton	32.00	47.79	....
Elora	15.00	86.67	....
Fayetteville	850.88	244.61	18.00
Flintville	60.00	10.00	....
Hickory Grove	7.03	....	....
Holmans Chapel Mis.	....	3.00	....
Kelleys Creek	39.21	74.40	....
Lexie	4.50	....	....
Macedonia	28.32	16.52	....
Mulberry	21.50	30.00	....
New Grove	43.87	134.95	7.30
New Hope	2.88	....	....
Oak Hill	17.50	14.45	....
Petersburg	227.92	38.75	....
Pleasant Grove	....	1.00	....
Pleasant Ridge Mission	22.00	29.51	....
Prospect	23.10	65.71	....
Stewart Chapel	16.00	2.56	....
WILSON			
Alexandria	810.27	332.89	....
Bartons Creek	737.30	150.41	....
Cedar Creek	....	15.00	....
Cedar Grove	29.80	89.48	....
Fall Creek	32.77	129.18	....
Greenvale	28.25	31.13	....
La Guardo	....	43.00	....
Hurricane	36.08	103.40	....
Gladeville	99.81	78.96	....
Little Cedar Lick	38.00	133.25	....
Lebanon	2,557.17	354.70	....
Linwood	26.35	....	....
Mt. Juliet	885.09	82.89	....
Mt. Olivet	33.39	71.07	....
Prosperity	385.00	205.95	....
Rocky Valley	10.00	34.50	....
Round Lick	149.98	71.07	....
Rutland	....	31.00	....
Saulsbury	6.00	8.45	....
Shop Springs	722.45	317.45	....
Smith Fork	44.00	53.66	....
South Side Union	2.70	....	....
Watertown	1,286.03	132.00	....
Association	....	59.80	....
WISEMAN			
Lafayette	21.00	35.25	....
MISCELLANEOUS			
Freedom	8.00	....	....
Providence	....	2.70	....

Carson-Newman B. S. U. Fall Retreat

THE CARSON-NEWMAN B. S. U. Council met together at Swann's, a picnic ground near Dandridge, Tennessee, for the purpose of making plans for the fall work.

Dan Carroll, chorister, opened the morning session with a brief song service, after which Harriett Hale, Y. W. A. representative, conducted an inspirational devotional, using as her theme Mark 14: 37a, "Couldst not thou watch one hour?" For the closing prayer of the devotional period, Miss Janie Sue Massey, B. S. U. secretary, rendered a solo, "Am I a Soldier of the Cross."

The address of the morning was given by Dr. James T. Warren, President of the College. Dr. Warren spoke on consistent Christian living, with special emphasis on the B. S. U. Council as spiritual leaders on the campus. He also offered suggestions on the fall and spring programs.

Following the main address of the morning was an informal discussion among the council members of their summer's works and experiences. Such experiences have better prepared our council members spiritually for their fall work.

After lunch in Newport, the afternoon session was opened with a song service and Ray Lloyd leading in the devotional. President Calvin Parker led in the study and discussion of the calendar of events and the achievement of First Magnitude.

Reports on full plans, given by each officer and the afternoon address by Dr. Carl T. Bahner, faculty advisor of the Council, constituted the remainder of the afternoon session.

Dinner was served in the dining hall at Swann's, after which all the council members assembled themselves on a rock wall overlooking the lake. The wall was located in the lawn of a small but very beautiful brick church. Looking out over the lake in the quietude of the night, a trio, consisting of council members, sang "Breathe on Me," leaving a striking atmosphere for the closing evening message by Dr. E. C. Masden, Bible Professor of the College.

The B. S. U. executive council for the year is made up of a group of students really eager to make Christ the ruler of the campus, but it takes the life of each member of the Baptist Student Union to achieve the goal of making the campus Christian.—BETTY ALICE COWAN, B. S. U. reporter.

RICH PRINTING CO.

417 Commerce Street

NASHVILLE, TENNESSEE

PRINTERS — PUBLISHERS

A modern plant catering to all types of printing for over 50 years.

Your foreign missionaries

on a basic salary of $1,000 a year

can "afford" to tithe

E. P. Burton, Treasurer
Foreign Mission Board
Richmond 20, Virginia

Dear Mr. Burton:

Enclosed please find my personal check for $59.00 to be applied to current world need. Here in South America we have little opportunity to share in the contributions of home churches to European and Asiatic relief, and I want to be sure that this tithe of a small inheritance from my mother is delivered to starving people.

Yours gratefully,

Mr. G. Gramsey

Food

Fuel

Tithe

Dry-cle

Total spent in June $1709633

Salary received for June . . . $1609830

Deficit for June . . . . . $ 96803

We live from month to month on just barely enough to get by. Don't think I am complaining. I just want you to know what the situation in China is today. This account represents just my personal living expenses for this month. You will have to admit it's not the Orient you knew!

(over)

PASTOR'S STUDY MEMO

Dear Friend:

Confidentially I want to ask you about a check which was placed in the offering Sunday.

It was the check of your Board, endorsed by the missionaries who received it. I have heard it represents their losses due to war in Europe. They have designated it for rehabilitation overseas.

Can you assure us that their contribution of this gift will not work a hardship on this couple? Our church will make it

Can't you?

October 5
TITHERS' ENLISTMENT DAY

"And prove me now, saith the Lord."

SOUTHERN BAPTIST
TITHERS' ENLISTMENT CAMPAIGN

A MILLION SOUTHERN BAPTIST TITHERS FOR CHRIST

Benefiting: All local, state, Southwide and worldwide causes. "And prove me now, saith the Lord."