

Baptist and Reflector

"SPEAKING THE TRUTH IN LOVE" ★ ★ ★ JOURNAL TENNESSEE BAPTIST CONVENTION

VOLUME 117

THURSDAY, MAY 31, 1951

NUMBER 22

National SECURITY

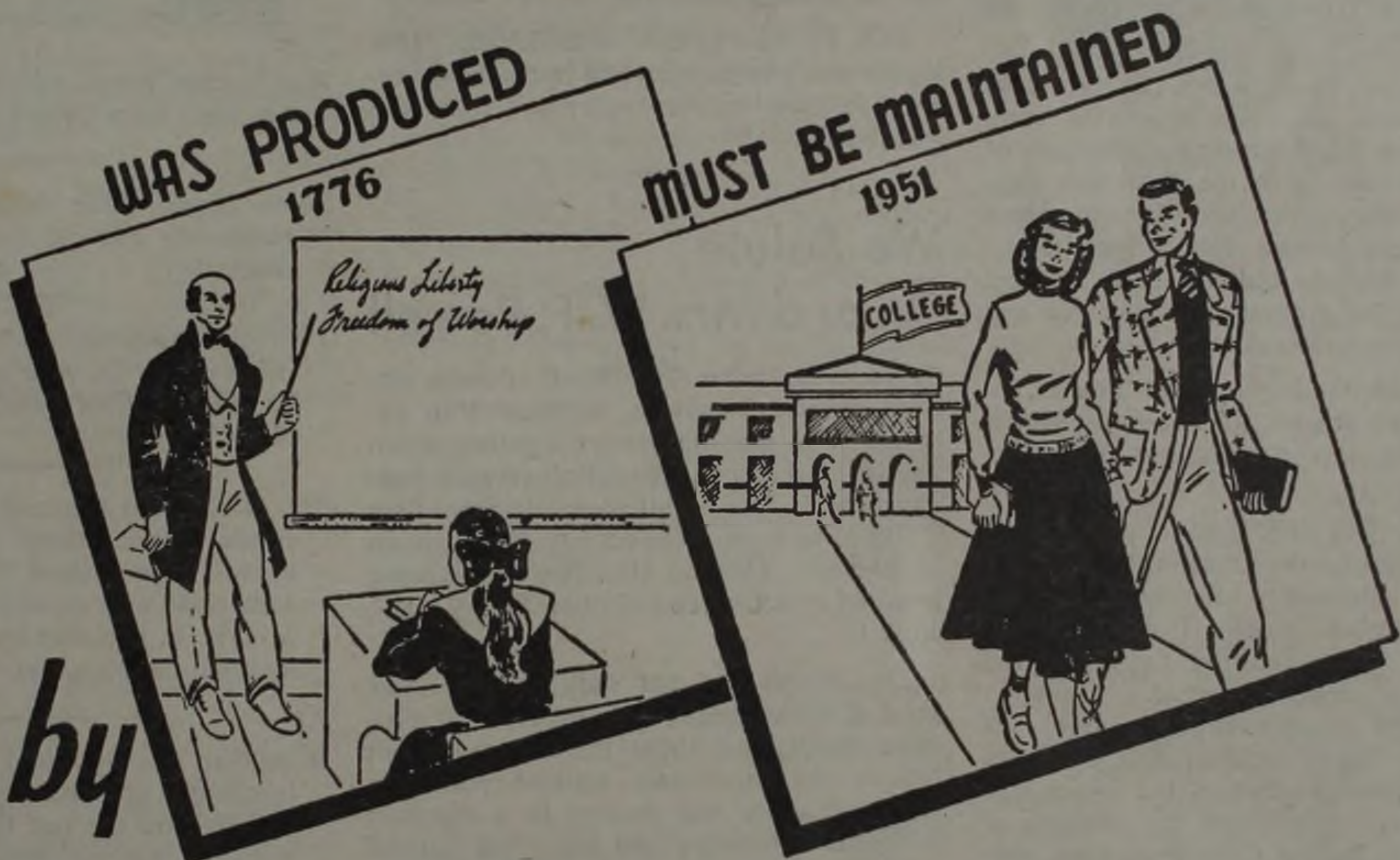

Trained Christian Minds

SUPPORT *Christian* EDUCATION

IN YOUR

TENNESSEE BAPTIST SCHOOLS

TAKE THE SPECIAL OFFERING IN YOUR CHURCH IN JUNE

THIS OFFERING IS A PART OF THE CO-OPERATIVE PROGRAM OF THE TENNESSEE BAPTIST CONVENTION

LEBANON TENN

10-51

From the Editor's Desk

Cumberland University Returned to Former Trustees

We believe the action taken by the present (Baptist) board of trustees of Cumberland University May 21 to return the property to the former board of trustees (through whom it was given to our Convention) to be a step toward a happy clarifying of this matter.

A friendly settlement is now in prospect with the old trustees taking the University back and the city of Lebanon agreeing to foster the Law school out of municipal funds supplementing income from original endowment of the University prior to Baptist operation.

A committee to work out the details of this settlement has been appointed composed of the Administrative committee of the Executive Board of the Tennessee Baptist Convention together with three members each from the present Cumberland Board of Trustees and the old Board of Trustees from whom the property was received and to whom it now returns.

In the understanding reached May 21 between the two Boards of Trustees (Baptist and former) these resolutions were approved:

"BE IT FURTHER RESOLVED, That, as a condition of the transfer of the control of the University, the above named newly constituted Trustees (this means the former Board of Trustees to whom the University is being returned,) agree to abide by and comply with the terms of all contracts legally entered into by Cumberland University during the time said University has been under the auspices of the Tennessee Baptist Convention; and particularly to comply with all the terms, provisions and conditions of the contract entered into between Cumberland University, Tennessee Baptist Foundation and Executive Board of Tennessee Baptist Convention referred to in the resolution adopted by the Board of Trustees on March 19, 1951.

BAPTIST AND REFLECTOR

149 Sixth Avenue, North • Nashville

Official Publication of the Tennessee Baptist Convention

CHARLES W. POPE, Executive Secretary

RICHARD N. OWEN, Editor
FRED W. NOE, Business Manager

Entered at Postoffice, Nashville, Tenn., as second-class matter as a weekly except Christmas week, under the act of March 3, 1879.

Terms of Subscriptions—Single subscriptions payable in advance, \$2 per year. Church budget rate \$1.20. Advertising Rates upon request.

TENNESSEE BAPTIST PRESS, Inc., Nashville, Tenn.
DIRECTORS: EDWIN E. DEUSNER, President; W. C. KIRK, Vice President; J. R. KYZAR, Secretary; WALLACE CARRIER, DAVID N. LIVINGSTONE, T. C. MEADOR, D. P. MCFARLAND, E. L. SMOTHERS, AND DILLARD WEST.

"BE IT FURTHER RESOLVED, That a committee of three members of the present Cumberland Board of Trustees, three members of the former Board and six members of the Administrative or Executive Board of the Tennessee Baptist Convention be designated by the respective bodies to work out the details of the transfer and that said joint committee be instructed to report their recommendations to the present Board of Trustees before actual registration of the charter amendment with the Secretary of State of Tennessee.

"BE IT FURTHER RESOLVED, That this transfer be conditioned upon the agreement that no litigation will result from said transfer."

We Salute Dr. and Mrs. W. F. Powell

We congratulate Dr. W. F. Powell and First church, Nashville, on their 30th anniversary in glorious service together which will be marked by a special observance Sunday June 3. During his pastorate more than 2,600 have been received into First church by baptism. Dr. and Mrs. Powell are being honored by a Church reception Friday night, June 1.

Dr. Powell has not only ably led this great historic church in a program of progress throughout these three decades but has in the meanwhile assisted numerous other churches and pastors in a vigorous evangelistic ministry and has given faithful service to Southern Baptists at large as a trustee or director on various boards and agencies, having served as chairman of the Baptist Sunday School Board directors for 29 years.

At present Dr. Powell is in the midst of two great series of seventeen sermons each at the two Sunday morning worship hours at First church, Nashville. At eight-thirty Dr. Powell preaches on the series, "Seventeen Scenes from the Life of Jesus" while at ten forty-five he preaches on "Seventeen Christian Doctrines." It is not uncommon for Dr. Powell to preach four times on Sunday, sometimes even five times, as he answers calls to share in services on Sunday in addition to his own pulpit.

During the thirty years that Dr. Powell has served as pastor First church, Nashville, has given \$766,736 to missions and total gifts of \$2,131,481 during this same period. The church budget has more than doubled during the last five years.

On thirty years packed with Christ-honoring service we salute Dr. and Mrs. W. F. Powell and First church, Nashville.

REFLECTIONS



War cannot prove which side is right—it may only reveal which is weaker.

Some people think they have a dynamic personality because they can explode occasionally.

De Pauw University student's paraphrase on rising costs: "A rose is a rose is a rose" he brooded, "but a dollar is a quarter is a dime."

The world goes forward on the feet of its youth. Where those feet will lead the world is determined by what road they walk now, with us adults.

Mrs. K. L. Kleinfell and Miss Stella Scurlock, *Build Freedom with Youth*.

A mother saw her child thumbing the last few pages of a history book and asked, "Surely you are not that far in class already?" "Oh no" said the small one, "I just want to see how this is all going to end."

The unpaid service you render humanity is exalting only so long as you don't mention it. (Oren Arnold), *Kiwanis Magazine*

Nature still is more powerful than any nation's weapons. To turn loose as much energy as was released by earthquakes alone last year, Russia would need four million atomic bombs. *Popular Science*

There is such a thing as leaving your hearers in doubt as to what your real intent may be. This was the case of the young preacher discussing atheism in one of his earlier sermons. At such pains to present the opposing point of view he concluded with what he supposed was an overpowering argument in support of his thesis. Later he asked an old farmer what he thought. "Wal," drawled the old man, "spite of the good p'int's you made, I still believe in God."

Foreign Mission Board Reports To The People

M. THERON RANKIN, Executive Secretary
IONE GRAY, Press Representative

The Orient

China: "Contrary to a statement in a recent issue of *Time* magazine, all Protestant mission Boards have not urged all their missionaries to leave China," Dr. M. Theron Rankin, executive secretary of the Southern Baptist Foreign Mission Board, told the Board in its regular monthly meeting, May 10.

"The Board has urged our missionaries to exercise their own judgment in making their own decisions. The Board has repeatedly assured the missionaries that unqualified support would be given any decision to remain or to leave.

"The Board has assumed that the missionaries would remain in China as long as they judged their presence helpful. The time has now come when the missionaries themselves, in light of actual experience under the communists, have concluded that their presence is a hindrance and a source of vital danger to Chinese Christians."

Southern Baptists have only four missionaries left in China. They are Ruth Everley Hayes, Wuchow; Ruth Pettigrew, Kweiyang; Addie Estelle Cox, Shanton; and Pearl Johnson, Tsingtao.

Japan: A report from the president of the Japan Baptist Convention says: "In 1947 there were 15 churches, 14 pastors, and less than 1,000 Baptist church members in Japan. Today there are 37 churches, 76 mission points, 40 pastors, and more than 4,200 church members.

Islands of the Sea: Missionaries who have found it necessary to leave China are being relocated. Rev. and Mrs. Oz Quick, Miss Mary Demarest, and Miss Irene Jeffers are now in Formosa. Wonderful reports come of the opportunities for service there. Rev. and Mrs. J. E. Jackson are waiting for visas to go to the Philippines where they will join the work of the Philippine Mission. Rev. and Mrs. Deaver Lawton and Miss Margie Shumate are helping to strengthen the Siam Mission. Miss Lora Clement has made a visit to the capital city of the Malay Federation and reports great opportunities there. A building has been purchased in Singapore for the work of the church. At least half of the money is being raised by the church itself.

Baker James Cauthen: "It would be easy to conclude that conditions are too unstable and the risks are too great to venture very far. But we have our Master's orders embracing the whole wide world. With the command of our Lord ringing in our hearts and the challenge of his cross before our

eyes, we join the sailors of Bremen and say, 'We don't have to live, but we must put out to sea.' "

Europe

Dr. George W. Sadler, secretary for Africa, Europe, and the Near East, will visit mission fields this summer. He will lay the cornerstone for a building at Spurgeon's College in London on June 28. This honor comes because Southern Baptists contributed \$20,000 toward the restoration of the cloisters at the school.

The Foreign Mission Board is giving a lift to Baptist work in a number of places in Europe in addition to the established Southern Baptist work there.

In cooperating with the American Baptist Convention, the Board has recently helped Norwegian Baptists purchase a boat which will be used in the fjords and islands of Northern Norway where there are no churches or chapels and where many people gather for worship.

Other recent appropriations include \$2,000 for construction of chapels in Austria and \$9,000 to purchase property and help construct church buildings in Southern Germany.

Latin America

Dr. Everett Gill, Jr., secretary for Latin America, is visiting mission centers in Mexico, Central America, Colombia, and Ecuador.

His first stop after leaving Richmond April 16 was the Baptist Publishing House in El Paso, Texas. There he had conferences with the missionaries serving in this institution which has ministry to 25 Spanish-speaking areas.

He went from El Paso to Chihuahua, Mexico, the center of missionary activity for a wide area. There he visited a beautiful new church building which he says "is a credit to our cause." It is in Chihuahua that Rev. and Mrs. A. P. Pierson, with Miss Katherine Skinner, direct a Student Home for young men and women studying in the state schools.

Then Dr. Gill visited Torreon, the home of a new Baptist seminary for young men and women. He spoke in Spanish to the graduating class of the institution. "Here lies the hope of the future of our work in Mexico," he wrote. A lot, 160 x 260 feet, has been purchased for the future home of the seminary, and it is hoped that building operations will begin this year.

Rev. and Mrs. Orvil Reid supervise a Student Home for young men and Miss Miriam McCullough directs a Student Home

C-N Centennial Speaker

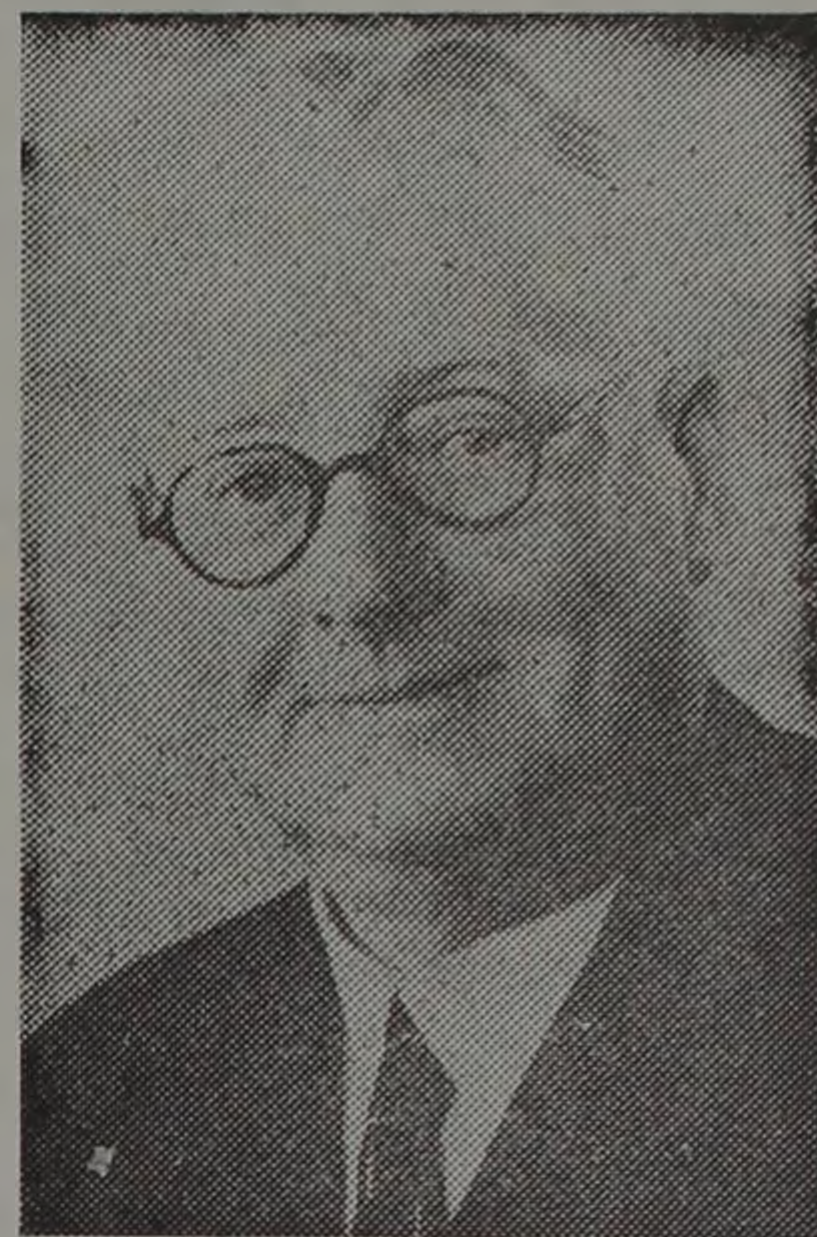

DR. F. TOWNLEY LORD

Dr. Townley Lord delivered the baccalaureate sermon to the 1951 Centennial Graduating Class of Carson-Newman College, Jefferson City, May 24, at 10:30 a.m. At the commencement exercises on May 25, Dr. Lord was awarded an Honorary Degree of Doctor of Laws, with the presentation being made by Dr. A. E. Cate, Dean Emeritus.

Dr. Lord is President of the Baptist World Alliance, Editor of the *Baptist Times*, and pastor of the Bloomsbury Central Baptist Church of London, England.

for girls in Guadalajara. "These homes, in a land where denominational schools are prohibited, are meeting a long-felt need," Dr. Gill reported. "They train young laymen and women in Christian character while they attend the state schools, and also prepare young people for the ministry and active Christian service in the churches."

Dr. Gill took a mule trip—21 hours in the saddle to cover 75 miles—to the mountainous state of Guerrero, one of the most backward in Mexico. It is the home of the Benito Juarez School which is supported by Baptists. The only school in the community of Guayameo and a far-reaching mountain area surrounding it, it has an enrolment of about 140 children and young people.

Lottie Moon Offering

The 1950 Lottie Moon Offering totaled \$2,110,019.07, according to Everett L. Deane, treasurer of the Foreign Mission Board. This is an increase of \$364,336.26 over the 1949 offering of \$1,745,682.81.

States contributing more than \$100,000 are: Texas, \$764,516.23; North Carolina, \$180,581.22; Virginia, \$160,762.00; South Carolina, \$113,962.62; Georgia, \$106,973.85.

Books on the 1950 offering were closed May 1. Any additional money received from the 1950 offering will be credited to the 1951 total.

Next Sunday's Lesson

by O. L. RIVES, Professor of Religious Education, Carson-Newman College

Lessons based on International Sunday School Lessons; the International Bible Lesson for Christian Training, copyrighted by International Council of Religious Education

TEXTS: Ezra 1; 5; 6; Nehemiah 4 to 6; 8 to 9 (Larger)—Ezra 1:2-3; 6:14-16; Neh. 4:6; 8:1-3 (Printed)—Isaiah 40:31 (Golden).

The Restoration of Jerusalem

There could be no better introduction to this lesson than the passage chosen for the devotional reading for the same, which is Psalm 126. By all means, let the reader turn to it and ponder it carefully and sympathetically. It has been captioned, "Zion Celebrates the Return from Exile."

The Edict Proclaimed (Ezra 1:2-3)

Cyrus, king of Persia, was the person through whom the Lord carried out His eternal plans of bringing the chosen people back to their homeland. The verse that precedes the printed passage tells us that he thus was the means of the fulfillment of Jeremiah's prophecy, made some time previously. God has infinite means of carrying out His promises to His people, and they should learn to depend upon them in implicit faith. Just when the outlook seems darkest often proves to be the coming of the dawn of a new and better day. This was true in the days of this lesson and it is true now.

The Temple Finished (Ezra 6:14-16)

At last the Temple was restored in much of its original splendor and beauty. This accomplishment stood as a symbol of God's protection and guidance and furnished a center of Jewish hopes and aspirations. It was a great day in the life and experience of the then returning captives when they viewed their beloved structure at least partially rebuilt. It is no wonder that they observed the occasion with great joy. It is worth noting, also, that the prophets Haggai and Zechariah added a great deal to the completion of the Temple by their ministry of prophecy. A nation cannot hope to rebuild without the assistance of those who have been chosen to speak for the Lord, the prophets or the preachers. God intends that this shall be the case, and men must keep it in mind.

The Wall Built (Neh. 4:6)

Nehemiah stands out in the Old Testament somewhat as does Barnabas in the New Testament. Both alike were devoted and dependable laymen. Both alike were men of prayer. Both alike were energetic and men of great courage. Nehemiah was the cup-bearer to Artaxerxes, the king, when first introduced in this book. He was a trusted servant and so was finally allowed to lead a group in the reconstruction of Jerusalem's walls. He and his workmen encountered much opposition but the reason for their success is suggested in this verse, namely, "the people had a mind to work." There is no substitute for hard and honest work. When it is performed for a worthy purpose, as was the case before us, it is bound to have God's blessings. The walls

of ancient cities were all-important. They served as devices of protection against the enemies of the people who lived within them. It takes strong and courageous men today to build, or rebuild, the "walls" around all that we hold dear to protect us against all of our enemies, the physical and the spiritual (and they are both numerous and dangerous).

The Law Read (Neh. 8:1-3)

The people of that day desired a full restoration of their country's strength and influence. They wanted to avoid that which had been responsible for their previous downfall and captivity. With sure insight, they saw that they needed to know and to follow the teachings of the Law. And so for a half day some read and others listened. All of the people participated. It was a

The Young South

If the month of May has been as pretty in your section as it has in mine, you've probably spent many happy hours outdoors. And you have probably discovered many wonderful things in your outdoors. What have you enjoyed most? Perhaps it was a bird family making a new nest-home in a tree outside your window. Or it may have been watching the trees change from dull brown winter clothes to bright green ones for spring! Write and tell me some of the happy things you have noticed this spring.

One of the nicest things we can find in the springtime—or any season, for that matter—is a new friend. I know some boys and girls who know that and have asked for someone like you to be their friend. Let's look at some Young South word pictures and see if you would like to choose one of these friends for a springtime pen pal.

Teen-agers will be interested in this one. It is a word picture of ALICE CRABTREE whose address is Main Street, Box 326, Goodlettsville, Tennessee. Alice is fifteen years old and in the eighth grade at Goodlettsville Grammar School. Her favorite sports are football and baseball. She likes to skate too. Alice seems to have had a little trouble finding just the right pen pal. She says: "I have tried many times to get pen pals, but none of the girls would write back to me." I am sorry about this.

Alice would probably make a very nice pen pal for someone who is reading this column right now. Is it you? If you like the same sports she does, or if you'd like to know someone who lives in Goodlettsville, or if you are near fifteen and looking

period of religious instruction. Does any one doubt but that America would become a better and a stronger nation if there could come about a genuine revival in the reading and the following of the Word of God? Those who are qualified to speak are frankly telling us that unless and until this takes place, our moral and material safety is endangered. For the two are in reality joined together, and parts of the one.

The Secret Revealed (Isa. 40:31)

How do nations come back? How do persons perform the humanly impossible? The above verse tells the secret. It all depends upon waiting on the Lord. To wait is to listen, to serve and to love. Those who learn to do this towards God have discovered how to unlock and utilize power comparable to what is involved when dealing with the atom. Theirs is a continuously renewed strength. They can mount up, and run, and walk. No, there is no anti-climax in this verse. For it is far easier to soar than it is to run and much more difficult to walk than it is to run. The humdrum of life can become the unbearable if one does not know how to renew one's strength. But, as in the instance of the returning captives, the Lord pours His inexhaustible power into the lives of those who "wait upon" Him.

for new friends—why don't you write to Alice and tell her so? That will be one way to get acquainted, and you two will find many interesting things to tell each other.

JANE FRANKS will be a good pen pal for younger friends. Jane was eleven years old on April 28 and she says, "I would like to have loads of pen pals." She is in the fifth grade at Springbrook School. Reading, writing, and music are her favorite activities. She likes to sing. Do you? That would be a nice thing to write about in your first pen-pal letter. The address is 1323 Dalton Street, Alcoa, Tennessee.

Boys who are looking for a new friend will be glad to see this word picture of JERRY KENNETH HALL. Here is Jerry's word picture as he wrote it in his letter:

"I am ten years old and am now in the fifth grade at school. My teacher's name is Mrs. Allie Coe Baker. I have five brothers and two sisters. We have six cows and we milk them with the milkers. We have thirty-one sheep. I can cook fried potatoes, beans, scrambled eggs, and boiled eggs, and make potato salad.

"I am not a Christian now but I hope to be one some day."

Isn't that a nice letter? And doesn't it make you want to know Jerry better? Wonder where he learned to cook—in Boy Scouts? And don't you imagine Jerry has fun helping to care for the sheep and cows on their farm? He would probably have many interesting experiences to write about. His address is Route 1, Watertown, Tennessee. I hope you will write to him soon.

AUNT POLLY

BAPTIST AND REFLECTOR



Follow the Trail of Your Choice . . .

ON TO CAMP

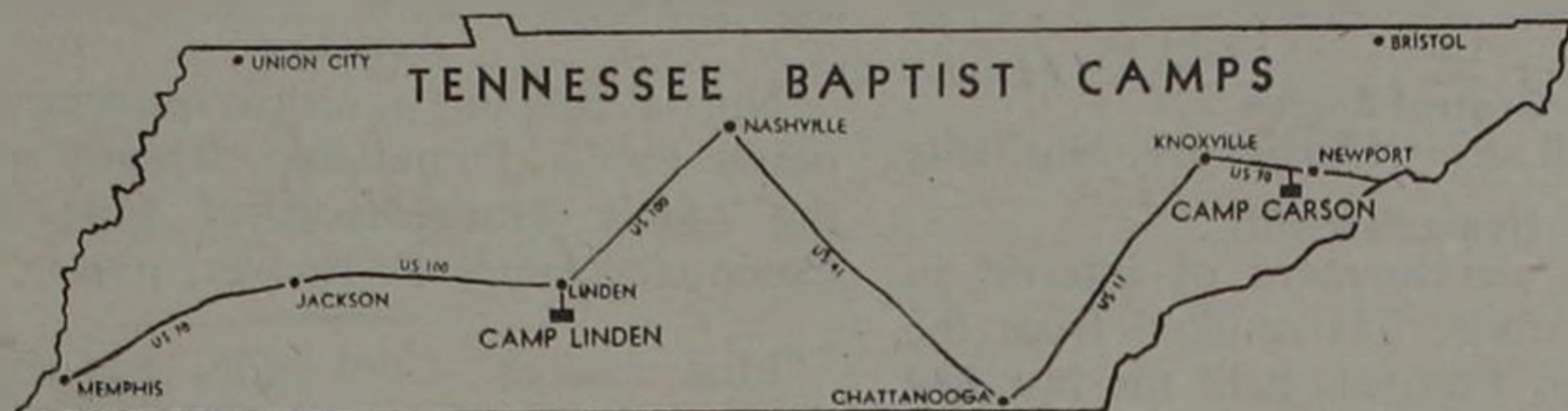

Sunday School Weeks

CAMP LINDEN—CAMP CARSON

July 30-August 3—August 6-10

This is the second year for our state Baptist Sunday school camps. We want to have a capacity crowd this year. For reservations write to Jesse Daniel, 149 Sixth Avenue, North, Nashville, Tennessee.

Cost

Children under 8 years of age—\$10.50; all others \$13.00 for the week. This cost includes room and board for the entire week.

What to Bring

Your Bible, notebook, pencil, sheets for single bed, pillow case, towels, soap, and other toilet articles, clothes suitable for recreation, and any sort of play equipment if you so desire. A flashlight and raincoat may come in handy.

We want Sunday school officers and teachers and their families to make plans to attend one of these uplifting and spiritual Sunday School Weeks at Camp Linden or Camp Carson. Make reservations as soon as possible because the space is limited. There will be plenty of good ole Baptist food, fun, and fellowship at these camps. Come and see for yourself! Perhaps each church will want to make plans to send one or more of your workers. A good program is in store for you. Will we see you there?

"Raid" Taverns With Prayer

PICAYUNE, Miss.—(RNS)—A group of ministers and laymen "raided" six taverns in Hancock County near here but prayers and hymns took the place of the traditional guns and badges.

Fourteen preachers and five laymen, mostly Baptists, visited the taverns on Saturday night. C. E. James, pastor of the Roseland Baptist church, said the patrons and owners received the group courteously.

"They turned the place over to us and called all other activity to a halt, while we sang and preached," he said.

But when an augmented group of 35 persons went on the same excursion Sunday night they met with outright opposition. Several tavern owners refused the group admission and told them not to come back any more on Saturdays or Sundays. One proprietor told them that "churches are the place to preach."

Pastor Fletcher Lingerfelt reports the death of deacon Fred Raper, May 5, a great loss to North Sweetwater church. He had served as a deacon in First church, Sweetwater, for a number of years and was active in the North Sweetwater mission which was organized into a church in 1947 where-in he served as a deacon.

Some pastoral changes in Hamilton county churches are Ollie Linkous has been called to Boulevard church; W. N. Bynum will succeed the late J. N. Bull as pastor of East Chattanooga church; B. H. Netherly is now on the field at Pilgrim's Rest church coming from Tennessee Valley association; Lupton City church has called Gus Reed, formerly pastor of DeSota Park church, Rome, Ga.

Every Baptist a Tither

Porter Routh Reports

Baptist Highlights

. . . The 1951 *Southern Baptist Handbook*, The price is \$1.00. Contains a complete summary of Southern Baptist progress for each year since 1845. Two new graphs will picture the relationship between the location of churches and the church membership in each state in the Southern Baptist Convention.

. . . A new survey in the *Handbook* shows 90.3 per cent of all SBC churches had pastors when the associational reports were made, but only 44.5 per cent of the churches reported pastors living on the church field.

. . . The *Handbook* also shows the number of rural churches with fewer than 100 members has decreased from 13,396 in 1923 to 5,846 in 1950. The rural churches (open country, village, town) now report 95.3 per cent owning their own house, compared with only 76.5 per cent in 1923. The number of rural churches reporting Sunday schools has increased from 77.2 per cent in 1923 to 95.6 per cent in 1950.

. . . C. K. Rand has been named as superintendent of the Rescue Mission in New Orleans.

. . . Northern Baptists meet June 11-15 in Buffalo, N. Y. Theme: Beginning at Jerusalem.

In the World of Religion

. . . Bishop Hazen Werner of the Methodist Church estimates that at least 100,000,000 people in India are on the starvation level. He reported that 80 per cent of the total population of about 350,000,000 have only one scant meal per day.

. . . A new Moslem mosque and Islamic institute will be erected in Washington, D. C.

. . . About 2,250,000 Protestant and Catholic children in the U. S. are enrolled in week-day religious education classes.

Facts of Interest

. . . The *Survey* reports 1,500,000 sentences served each year in U. S. penal institutions; 600,000 mentally ill and 140,000 mentally defective require annual care; there is one divorce for every four marriages; 41 out of every 1,000 live births are babies born out of wedlock; and 250,000 children are being cared for in foster homes or institutions because their own families are dissolved or are unwilling to care for them.

. . . The wholesale commodity price index (1926 equal 100) climbed from 183.1 to 183.6 during the week ending April 28.

. . . 92 per cent of 694 teachers in Cincinnati favor bringing television into the classroom as a teaching tool.

. . . U. S. Newspapers carried \$499,019,000 national advertising in 1950. Of the total newspaper advertising, beer companies spent \$14,382,000, wine companies spent \$2,038,000, and liquor companies spent \$29,053,000. Tobacco spent \$19,935,000.



Report of Regional Conventions

We present a brief report of the first four of our Regional Training Union Conventions. Approximately 1500 people have registered for the four conventions. Every association has been represented with the exception of three:

Officers elected for 1952 are:

Southwestern Region

Pastor-Advisor: Rev. R. L. Hamblin
President: Rev. W. E. Bailey

Northwestern Region

Pastor-Advisor: Rev. W. Floyd Cates
President: Rev. Don Reynolds, Jr.

South Central Region

Pastor-Advisor: Rev. John W. Outland
President: John E. Carter

Central Region

Pastor-Advisor: Rev. Paul Kirkland
President: Troy Woodbury

Intermediate Sword Drill

One of the highlights of the conventions is the Intermediate Sword Drill. We proudly announce the winners of the four regions:

Southwestern Region

Doris Holloway, West Jackson, Madison-Chester

Northwestern Region

Harold Alexander, Trimble, Dyer

South Central Region

Peggy Hanson, Park Grove, Lawrence

Central Region

Sammie Louise Jenkins, Belmont Heights, Nashville

Speakers' Tournament

We feel that each one who enters the Young People's Speakers' Tournament is a winner. Our hearts were thrilled as we listened to splendid young people witness for the Lord in the Speakers' Tournament. We submit the names of those who will represent their region in the State Eliminations in Nashville on July 6:

Southwestern Region

Jean Butler, West Jackson, Madison-Chester

Northwestern Region

Mildred Laster, Medina, Gibson

South Central Region

Helen Vaughan, Shelbyville, New Duck River

Central Region

Wallace McGill, Jr., Old Hickory, Nashville

Hymn Festival

Tremendous development of interest in better church music has resulted from the Regional Hymn Festivals held the last few years. It has been a joy to observe the beautiful spirit and enthusiasm from the choirs participating in this project. We are indebted to Mr. Genter Stephens for his capable leadership.

Listed below are the choirs invited to Nashville to participate in the State Hymn Festival:

Southwestern Region

Junior Choir: First Church, Memphis
Union Avenue, Memphis
Bellevue, Memphis

Intermediate Choir:

Bellevue, Memphis
Union Avenue, Memphis

Young People and Adult Choir:

Bellevue, Memphis
Union Avenue, Memphis

Northwestern Region

Junior Choir: First, Union City

South Central Region

Junior Choir: Park Grove Church
Mt. Pleasant Church

Intermediate Choir: First, Tullahoma

Central Region

Junior Choir: First, Old Hickory, Nashville
Grace, Nashville

Young People's Choir: First, Old Hickory, Grace, Nashville

Of interest to Tennessee Baptist is the recently revealed fact that there are far more Baptists in Nashville than of any other denomination. There are 35,802 white Baptists in Nashville, over 1000 more than there are Methodists, the second in size. There are 28,000 members of the Churches of Christ. Including Negro Baptists there are 59,302 Baptists in Nashville, nearly 20,000 more than there are Methodists.

Lockeland Church, Nashville, James Gregg, pastor, has licensed Edwin Wilson and Cleveland Dixon to the ministry.

Norris Gilliam, executive-secretary, Tennessee Baptist Foundation, recently spoke to the Men's Brotherhood of First church, Columbia, James F. Brewer, pastor.

First church, Cookeville, has extended the call to Dr. John M. Sykes, to become pastor, and he has accepted. His work began May 27.

Charles L. Norton, Training Union director, Tennessee Baptist Convention, filled the pulpit of First church, Hohenwald, Marvin O. Wayland, pastor, Sunday, May 13. In the afternoon of the same day, Brother Norton delivered the Baccalaureate sermon to the Lewis County High School.

First church, Mt. Pleasant, L. G. Gatlin, pastor, does a wonderful thing for her members: she sends the BAPTIST AND REFLECTOR, Southern Baptist Home Mission magazine, and the *Commission* into the homes of her members. What a vision of world need and of Him who can meet that world's need Mt. Pleasant Baptists get week after week and month after month.

Wendell W. Price recently preached the Baccalaureate sermon at Christiana High School and delivered the Commencement address to the Walter Hill school.

A. W. Bassette, for the past three and one-half years pastor of Berry Field church, Nashville, has accepted the call of the First church, Linden, and has moved on the field for full-time work.

First church, Decherd, Edward Lee, pastor, has just concluded a series of revival services in which the preaching was done by Harold D. Kilpatrick, pastor, Shelbyville Mills church.

Baldwyn Girls' ensemble of the First church, Baldwyn, Miss., sang at First church, Murfreesboro, R. L. Palmer, pastor, Sunday morning, May 20. This fine group also took part in the evening service the same day at Belmont Heights church, Nashville, Harold J. Purdy, pastor.

Howard P. Colson, associate editorial secretary of the Baptist Sunday School Board, supplied the pulpit of W. C. Summers, pastor, First church, Franklin, Sunday, May 13. Brother Summers was away delivering the Baccalaureate sermon to the Dibrill High School.

Middle Tennessee NEWS

HOMER A. CATE, Shelbyville

We regret the error made in reporting about the Keith Springs Mission in the BAPTIST AND REFLECTOR of May 10, in which we stated that it was a mission of Magness Memorial church, McMinnville, and which should have read: "Keith Springs Mission of the First church, Winchester, Roy W. Babb, pastor." The impressive service of dedication was held Sunday afternoon, April 29, in which the dedication sermon was preached by Dr. C. W. Pope and the prayer of dedication was given by Joe L. Wells, State evangelist.

Men, don't forget the Brotherhood convention at Camp Linden, June 1-3. Send your reservations to E. N. Delzell, 149 Sixth Avenue North, Nashville, Tenn. Those who attended last year's convention, the first at Camp Linden, were inspired and blessed.

Immanuel is the name of the church organized from the McEwen Missionary Baptist chapel, April 19, with 26 charter members. Wilson Allen has been called as pastor. Six additional members, 4 by baptism, have since joined this new church whose organizational council was composed of pastors and deacons from the sister churches of Judson association.



Woman's Missionary Union

MRS. M. K. COBBLE, President
MISS LAURA FRANCES SNOW
Young People's Secretary

MISS MARY NORTINGTON, Executive Sec'y Treas.
MRS. DOUGLAS GINN
Office Secretary

CAMP DATES FOR 1951

Camp Carson Springs

Girl's Auxiliary	June 11-15	Int G.A.
	June 18-22	Jr. G.A. (1)
	June 25-29	Jr. G.A. (2)
Royal Ambassador	July 2-6	Int. R.A.
	July 9-13	Jr. R.A. (1)
	July 16-20	Jr. R.A. (2)
Young Woman's Auxiliary	June 22-24	
Business Woman's Circle	July 13-15	
Efficiency School	August 27-29	

Camp Linden

Royal Ambassador	June 11-15	Int. R.A.
	June 18-22	Jr. R.A. (1)
	June 25-29	Jr. R.A. (2)
Girl's Auxiliary	July 2-6	Jr. G.A. (1)
	July 9-13	Jr. G.A. (2)
	July 16-20	Int. G.A.
Young Woman's Auxiliary	July 20-22	
W.M.U. Executive Board	July 23-25	
W.M.U. Efficiency School	July 25-27	
Business Woman's Circle	July 27-29	

Prices for Y.W.A., B.W.C. and Efficiency School \$5.00

Prices for G.A.s and R.A.s \$11.00

A copy of the resolutions commending Pastor and Mrs. Thomas V. Wells for their wonderful service the past three and a half years with Everett Hills church, Maryville, has been sent to *Baptist and Reflector*. During their ministry 350 members were added to the church. Brother Wells has accepted the pastorate of First church, Cairo, Ga. The resolutions expressive of the love and appreciation of the church were prepared by Ed. Griffiths, chmn. Deacons; Mrs. Andrew Garner, president of the WMU; George Miller, superintendent of the S.S.; Joe Rorex, Jr., director of the B.T.U.; and Robert Overton, president of the Brotherhood.

Baylor University has called for construction bids on a proposed ten-story Tidwell Bible Building. The structure will feature a tower faced with a Wall of Light illuminating Biblical designs. Architect Guy Carlander of Amarillo said the 123 by 20 foot window will be the largest in the world.

Pastor Ira C. Cole of Raleigh church, Memphis, assisted his son, Pastor Jim Cole, and First church, Cooper, Texas, in "the most successful revival in the history of the church" reports B. Truman Ratliff. "There were record breaking crowds for every service with over 800 present for the closing service. On May 13, a day of homecoming for the church was held and there were 608 in Sunday school with only 541 on the Sunday school rolls." The church had 92 additions, 48 being by baptism.

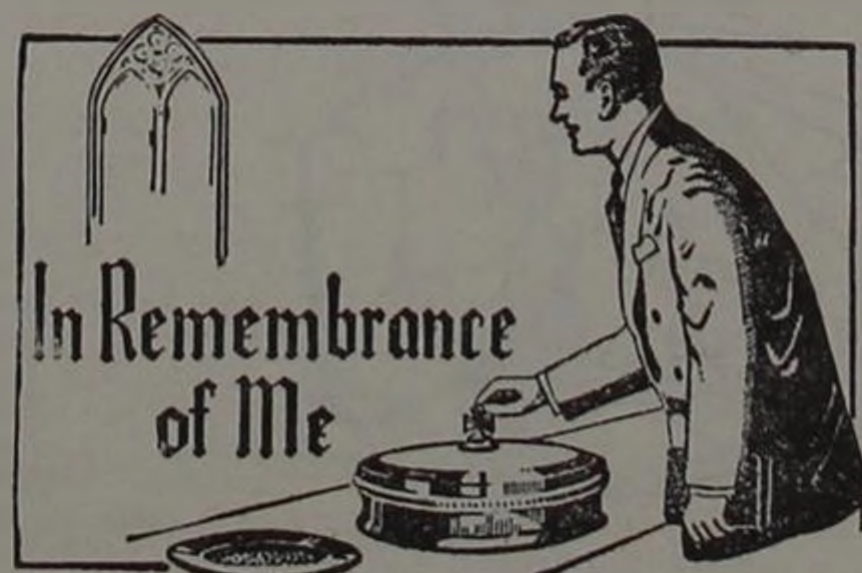

Miss Kathleen Manley at Camp

We are happy to announce that our own Kathleen Manley, missionary to Africa, will be in the first two G.A. Camps at Camp Carson, at both B.W.C. Camps and at the Efficiency School at Camp Linden. She will present her new book "Backside of Nowhere" to the B.W.C.s and to the women in the Efficiency Schools. Order your copy of her book from your book store. The price is \$1.25. It has 300 pages packed with interesting stories. Dr. Roberta Cox Edwards and Miss Manley are the authors. It will be off the press June 15th.

Send reservation for young people's camps to Miss Laura Frances Snow, 149 Sixth Ave., North, Nashville, send reservation for the Efficiency Schools and B.W.C. Camps to Miss Mary Northington, 149 Sixth Ave. North, Nashville.

The limit for each camp is 150 so the first who register will be given a reservation.

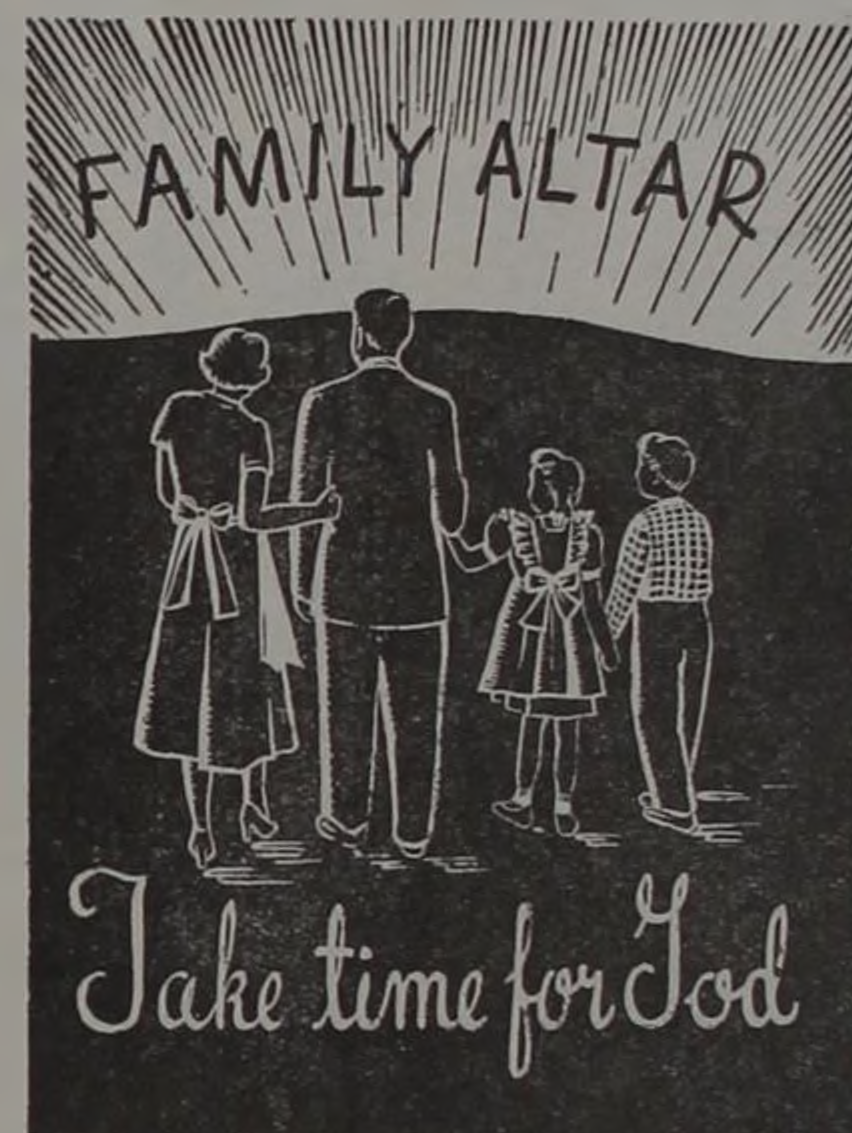

Urge Weekly Church Night

FRESNO, Cal.—(RSN)—A resolution urging that organizations and individuals set aside Wednesday evening as Church Night was adopted by the Dinuba Ministerial Union. The move was made "in the interests of community-wide cooperation in spreading religious education and the desire for prayer."

"With the world standing on the brink of another world war," the resolution stated, "people need to spend more time in prayer, the study of God's Word, and the preparation of themselves to stand before their Maker. It is a fundamental truth, that if they do this, the future need not be clouded with fears and uncertainties. . .

"In order that our high moral standards may be maintained and improved, the ministers urge each individual and organization to designate Wednesday as 'Church Night'—and then go to the church of your choice."

ATTENDANCES AND ADDITIONS TO THE CHURCHES May 20, 1951

Church	Sunday School	Training Union	Additions	Church	Sunday School	Training Union	Additions
Alamo	216	59		First	803	114	1
Athens, Antioch	113			North	320	124	
East	451	129	4	West	789	279	
First	550	208	2	Jefferson City, First	581	294	
West End Mission	76	65		Northside	216	90	
North	307			Kingsport, First	824	200	2
Calhoun	134	48		Fort Robinson	115	71	
Clearwater	85	22		Glenwood	318	112	
Cotton Port	90	67		Lynn Garden	359	100	1
Eastanalle	51	20		Knoxville, Alice Bell	103	33	
Englewood	139	50		Arlington	532	140	
Etowah, East	93	41		Bell Avenue	903	352	
Etowah, First	363	66		Broadway	1341	462	8
Etowah, North	310	101		Fifth Avenue	904	238	3
Good Springs	89	36		First	851	131	1
Idlewild	120			Inskip	510	174	2
Lake View	69	64		Lincoln Park	647	210	
McMahan Calvary	67	34		Sevier Heights	591	216	
Mt. Harmony No. 1	82	35		Washington Pike	313	102	4
New Bethel	64			La Follette, First	344	98	
New Hope	50	29		West	167	62	
Niota, East	134	50		Mission	60	28	
Niota, First	129	49		Lebanon, Cedar Grove	77	50	
Riceville	145	48		Fairview	169	78	
Rocky Mount	49	19		Rocky Grove	21		
Rodgers Creek	38	15		Lenoir City, First	418		3
Union Grove No. 2	109	32		Kinston Pike	36		
West View	78	28		Nelson Street Mission	20		
Wild Wood	94	38		Pleasant Hill	167	84	
Bemis, Herron Chapel	281	58	2	Lewisburg, First	547	160	
Bristol, Calvary	396	149	4	Lexington, First	241	61	
Camden, First	198	90		Madisonville, Chestua	62	32	
Chattanooga, Avondale	628	145	1	Maryville, Broadway	406	148	
Birchwood	83	37		Everett Hills	296	127	
Brainerd	507	202	2	Maynardville	89	17	
Brainerd Hills	91	44		Medina	147	71	
Cedar Hill	251			Lathams Chapel	117	49	
Clifton Hill	247	79		Memphis, Bellevue	2702	1014	9
Concord	277	83	1	Central Avenue	882	290	3
East Lake	625	172	1	LaBelle	769	206	6
East Ridge	438	88	6	Levi	259	156	
First	1074	315	9	Speedway Terrace	897	148	
Highland Park	3873	764	19	Union Avenue	1124	286	3
Kingwood	260	85		Winchester	306	132	3
McCarty	63	19		Murfreesboro, Barfield	71	50	
Morris Hill	273	129	4	First	535	100	
Northside	372	167	2	Walnut Street Mission	32		
Oak Grove	234	105		Mt. Herman	130	79	
Oak Street	173	77		Powell's Chapel	109	78	
Ridgeview	231	83		Taylor's Chapel	68		
St. Elmo	364	89		Third	184	65	
Signal Mountain	106	61		Westvue	406	113	2
Suck Creek	54	28	17	Whitsett Chapel	80	58	
White Oak	362	51		Nashville, Eastland	648	115	2
Clarksville, First	478	174		First	1327	389	7
Gracey Avenue	162	51		Grace	795	289	
Cleveland, Big Spring	306	166	1	Inglewood	862	188	1
Calvary	174	108	1	Due West	64	26	
Clinton, First	401	69		State School	41		
Norris	64	22		Lockeland	601	132	1
Columbia, First	436	170	3	Madison Heights	151	86	4
Godwin Chapel	25			North Edgefield	265	69	8
Second	143	114		North End	220	80	2
Cookeville, Steven Street	103	60		Park Avenue	720	201	
Corryton, Atkin	105	67		Radnor	358	189	
Fairview	161	92		Shelby Avenue	420	92	2
Crab Orchard, Hailey's Grove	79	26		Third	279	60	
Cowan	176	48		Westwood	119	63	1
Crossville, First	189	78	1	Woodmont	433	152	
Dyersburg, Calvary Hill	121	128	2	Oak Ridge, Glenwood	333	101	
First	638	212	2	Highland View	325	84	3
Southland	142	73		Robertsville	345	124	8
Elizabethton, Beck Mountain	125	101		Philadelphia	200	42	
First	606	188		Pulaski, First	263	98	
Immanuel	217	108		Rockwood, First	341	102	
Oak Street	154	52		Whites Creek	65	47	
Siam	263	173		Rogersville, Hennard's Chapel	159	108	
Erwin, Ninth Street	273	130		Rutledge	91	29	
Fountain City, Central	870	198	2	Blue Spring	128	78	
Hines Valley Mission	55			Oakland	42	102	
First	426	133		Savannah, First	157	43	
Smithwood	486	196	1	Pickwick Road	21		
Fowlkes	140	86		Shelbyville, El Bethel	108	51	
Gallatin, First	422	75		Spencer	73	42	
Gladeville	138	71		Springfield, Pleasant Hill	107	45	
Gleason, First	116	35		Mission	18		
Harriman, Trenton Street	456	140		Statesville, Smith Fork	91	40	
Walnut Hill	259	86		Tullahoma, First	259	83	
Hohenwald, First	142	89	4	Union City, First	739	105	
Humboldt, Antioch	226	97		Watertown, Round Lick	172	87	
First	538	127	1	White Pine	205	75	
Jackson, Calvary	525	181	5	Winchester, First	196	52	

Dr. Lord To Visit Chattanooga

Dr. F. Townley Lord, president of the Baptist World Alliance, will visit Chattanooga on Thursday, June 7, at which time he will speak in the first church of that City, at 7:30 p.m.

Dr. Lord is also pastor of the Bloom-bury Baptist Church of London, England, as well as editor of the Baptist *Times*. He was called into the ministry in his early teens. Reared in a Godly home in Burn-ley, Lancashire, by parents who toiled and sacrificed for him, he moved step by step in preparation for the ministry. He grad-uated B.A. from Manchester, and B.D. from London, and later in 1922 earned his D.D. from London at a younger age than any other has gained it.

Dr. Lord's Christian statesmanship is manifest on every page of current Baptist life in the English-speaking world. In him Baptists have a fit leader for today's troubled world.

Pastor Granted Leave Brother Fills Vacancy

Aubrey C. Halsell has been granted a leave of absence in order to serve in the Air Force. Brother Halsell is Wing Chaplain of the Troop Carriers at the Municipal Air-port, Memphis. His brother, Thomas Erle Halsell, has been called to fill the vacancy.

July 19, 1948, Bro. Halsell and 59 other people banded together and built a church which now has a membership of 830. In this brief period 763 have been enrolled in the Sunday school and over 300 have been baptized, the property acquired amounts to \$200,000 and the weekly budget is \$1,000 with a staff of 7 members.

This is the only known church of the 67 Baptist churches in Shelby county which has never received any financial support from another church or the denomination.

First, Chattanooga Calls Education Director

Mr. William B. Lucas has begun his work as the director of Christian Education at First church, Chattanooga, Carl J. Giers, pastor.

Mr. Lucas is a graduate of the May, 1951 class of the School of Religious Education at Southwestern Baptist Theological Sem-inary at Fort Worth, Texas. For the past two years he has served as the director of Christian Education at the Riverside Church in Fort Worth where Dr. Judson Prince is the pastor. An evidence of the high esteem in which he was held by the church at Fort Worth is indicated by the farewell reception to which more than 500 of the members came. A complete set of beautiful china and crystal was given to the Lucas family by the Texas church.

Mr. and Mrs. Lucas have two children: Billy, age 8 years; and Cynthia Kay, age 5 months.

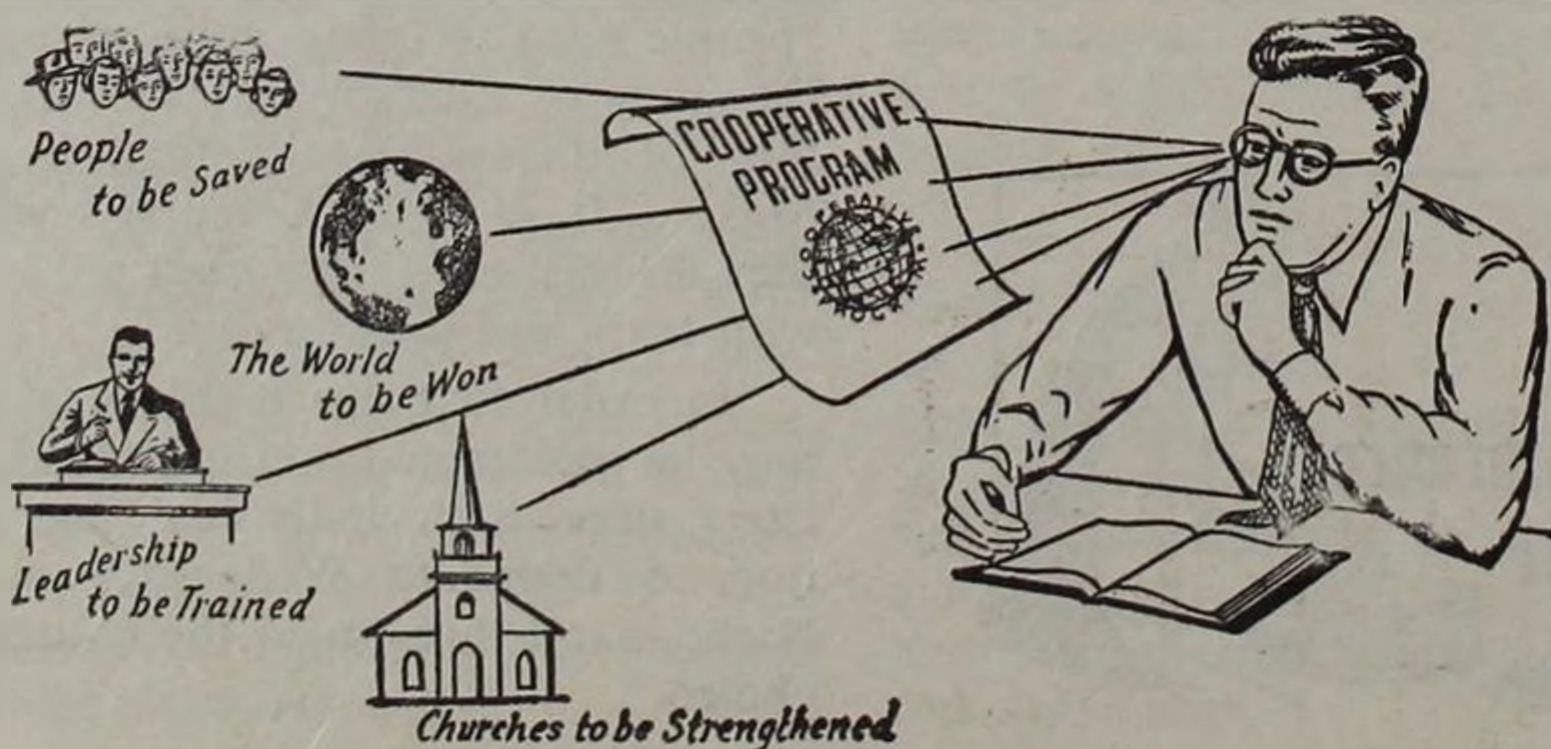

Semi-annual Report of Treasurer

Shows Increased Receipts

Below we submit the report for the first half of the Convention Year 1950-1951. Receipts indicated here are from November 1, 1950 through April 30, 1951. Funds mailed to our office prior to November 1, 1950, but which did not reach us before that time are included here. Likewise funds mailed to us prior to May 1, 1951, but which did not reach us before that date are not included here. Receipt of such funds will be acknowledged in the next quarterly report.

Cooperative Program receipts for the first half of the present Convention year amounted to \$787,621.59. Last year's report at this time showed receipts of \$699,441.88. Gain of this year over the same period for last year is \$88,179.71.

Designated gifts for the first half of the present Convention Year amounted to \$331,718.49. Foundation receipts amounted to \$102,796.92. Total receipts for the six months' period amounted to \$1,222,137.00.

CHAS. W. POPE, Treasurer

Cooperative Program			Designated and Reported	Foundation
BEECH RIVER				
Beacon	7.44	4.30		
Cross Roads	8.00			
Darden		15.63		
Franks Chapel	9.75			
Friendship	50.43			
Hinkle	15.20	11.25		
Huron		5.55		
Lexington, First	870.00	345.30	125.00	
New Beech Grove	7.00			
New Fellowship	35.00			
New Hope		11.60		
New Prospect	5.00			
Parsons	1,345.12	157.39	140.00	
Perryville	15.00	5.00		
Pine Grove	28.70	12.50		
Rock Hill	113.18	20.15		
Saltillo	15.00			
Sardis Ridge		6.66		
Scotts Hill	43.00	15.80		
Tomlin Chapel	5.00			
Union	77.72	64.44		
Wildersville		43.98		
BEULAH				
Alamo		26.00	100.00	
Aldredge	60.00	10.32		
Bethel		25.00		
Beulah	164.59	137.68		
Fairview		15.00		
Gibbs		35.00		
Hornbeak		24.50		
Johnson Grove	67.00	193.72		
McConnell	121.04	66.04		
Macedonia	119.91	75.00		
Martin, First	1,200.00	793.03	636.22	
Mt. Moriah		18.71		
Mt. Olive	117.26	30.53		
Mt. Pelia	146.19	97.33		
New Concord	30.00	35.00		
New Home		50.00		
New Salem	410.85	369.97		
Oak Grove	77.00			
Obion	3.50	114.30	1.85	
Pleasant Grove		43.75		
Pleasant Hill No. 1		34.00		
Pleasant Hill No. 2		30.00		
Reelfoot	70.00	117.66		
Ridgely	616.92	199.22	164.23	
South Fulton	100.00	115.50		
Tiptonville	127.09	101.67		
Troy		46.41		
Union City	4,500.00	1,579.18	505.00	
Walnut Log		7.00		
Woodland Mills	178.22	108.33		
Wynnborg	18.10	48.92		
Association			9.72	
BIG EMORY				
Beech Park		45.65		
Bethel	12.00			
Big Emory	76.33			
Caney Ford	10.00	40.00		
Cardiff		43.00		
Childs Memo.	72.42			
Clax Gap		19.73		
Crab Orchard		25.00		
Creston		5.00		
Crossville	926.87	281.65	300.97	
Daysville		15.00		
Derton	77.15	25.49		
Elizabeth		25.00		
Emory Heights		50.00		
EUREKA				
Eureka	106.50	106.54		
Fairview		7.00		
Friendly Kellytown	10.00	31.00		
Halleys Grove	19.27	28.00		
Kingston	276.90	145.50	15.00	
Liberty	234.86	71.55	175.00	
Mahan	15.70			
Middle Creek	18.00	45.85		
Mossey Grove		12.00		
Oakdale	600.00	59.52		
Oak Hill	46.72	115.97		
Petros	162.86	117.00		
Pine Orchard		17.00		
Piney	43.90	25.00		
Pleasant Grove	30.00	59.00	15.00	
Pond Grove	33.76	26.00		
Prospect		37.10		
Riggs	100.15	24.00		
Riverside	268.54	48.82		
Rockwood	2,677.15	116.40	106.00	
South Harriman	631.40	286.52	80.00	
Sugar Grove		6.18		
Sunbright	5.00	25.97		
Swan Pond		48.10		
Trenton St.	4,072.48	459.12	15.00	
Walnut Hill	317.48	213.18	43.00	
Wartburg	126.03	78.89	50.00	
Westel		36.73		
White Oak	12.00	25.00		
Whites Creek	30.00	25.00	19.00	
Association		10.00		
BIG HATCHIE				
Allen	9.75	68.50	15.00	
Antioch		45.00		
Ashport	7.30	5.20		
Brighton	1,174.39	403.80	60.00	
Brownsville	3,608.11	890.63	481.00	
Charleston	87.48	92.21		
Covington	4,628.07	838.57	230.19	
Fellowship		10.00		
Garland	315.89	47.03		
Grace	64.91	7.60		
Harmony	379.00	163.83		
Henning	89.72	67.43		
Holly Grove	365.85	55.39	5.00	
Keeling		38.00		
Liberty	693.91	123.60		
Mt. Lebanon	16.05	17.25		
Oak Grove	508.04	186.16		
Pleasant Grove	138.17	100.96		
Ripley	506.32	1,024.85		
Smyrna	100.00	56.01		
Stanton	766.30	297.91	200.00	
Walnut Grove	100.71	29.50		
Woodland	726.43	50.00		
Woodlawn	55.41	133.40		
Zion	275.00	61.41		
BLED SOE				
Bledsoe Creek	25.00	25.00	25.00	
Chestnut Grove	40.00	4.00	17.00	
Corum Hill	58.04		5.00	
Cottontown		85.20	66.43	
Dixon Creek		100.00		
Fountain Head	10.90	16.10	25.00	
Friendship	32.40	58.00		
Gallatin	1,000.00	362.10		
Hartsville	425.08	153.33	166.64	
Hillsdale		84.40		
Hopewell	95.26	87.60	18.00	
Lafayette, First	139.18	28.43		
Mitchellville	76.00	84.00		
New Hope	8.95	63.02		
PORTLAND				
Portland	831.07	203.66	468.00	
Station Camp		10.00		
Westmoreland	7.10	16.70	8.00	
Association		2.00		
BRADLEY				
Bellefont	60.00	45.77		
Big Spring	1,023.95	184.91	5.00	
Blue Spring	13.53	56.39		
Calvary	369.57	53.96		
Candles Creek	72.20	15.76		
Cedar Spring		112.55		
Charleston	75.00	83.50		
Cleveland, First	3,450.00	325.24	200.00	
Corinth		73.00		
Council		19.60		
Four Point	3.80			
Georgetown		30.81		
Goodwill		25.00		
Lebanon		16.00		
Macedonia		85.14		
Michigan Ave.		50.00		
Mt. Carmel	7.00	85.28		
New Friendship	25.00	30.85		
North Cleveland	200.00	33.75		
Oak Grove		12.00		
Philippi	50.00	51.20	100.00	
Rutledge Memorial		30.00		
Victory	72.68	1.50		
White Oak		16.50		
CAMPBELL				
Avenue	170.20	42.00		
Bear Wallow		5.00		
Big Creek Gap		17.00		
Caryville	66.00	38.25		
Cedar Hill	40.22	50.45		
Clinchmore		10.00		
Cumberland View		35.17		
Demory	30.00	50.00		
Duff		15.25		
East LaFollette	67.50			
Elk Valley	97.49	38.95		
Ford Town	5.00	26.00		
Grantsboro		25.00		
Indian Creek		75.00		
Jacksboro	363.48	104.19		
La Follette	1,824.75	445.40	380.00	
Lakeview	23.47	12.70		
Little Cove Creek		40.55		
Macedonia			23.00	
Morley	73.08	17.38		
Murrayville		18.50		
Newcomb	12.50	16.00		
Pleasant Grove		5.63		
Vaspar		80.07		
Westbourne		15.00		
West Beech Mission	5.73			
West La Follette	129.63	8.00		
Association		120.11	27.28	
CARROLL-BENTON				
Atwood	25.00	55.56		
Bruceton	450.98	85.60	34.00	
Camden	1,333.00	224.08		
Chalk Level		20.00		
Enon	22.50			
Eva	14.00	1.50		
Grace	25.35	8.60		
Hopewell		17.65		
Howse	72.22	40.59		
Huntingdon	910.03	394.45	165.00	
McKenzie	350.00	120.98		
Missionary Grove	31.05	78.80		
Prospect	300.00	276.35		
Trace Creek	123.29	52.03		
Trezevant	618.01	258.39	3.61	
Union Academy	48.27	6.80		
Association		24.00		
CHILHOWEE				
Alcoa	680.55	188.68		
Armona	105.00	102.00	160.00	
Beech Grove	278.06	182.34		
Bethel	18.85	26.50	30.00	
Broadway	517.50	135.42		
Cades Cove		62.25		
Calvary	824.42	175.23		
Cedar Grove	265.38	194.11	125.00	
Central		82.52		
Central Point	120.24	34.32		
Chilhowee	290.48	130.96		
Cold Springs		19.78		
Dotsons Chapel	40.00	27.19	26.00	
East Maryville	106.91	42.00		
Ellejoy	46.25	23.80		
Everett Hill	962.40	208.00	130.50	
Forest Hill	140.00	144.66	300.00	
Four Mile		15.00		
Friendsville		15.58		
Grandview	33.11	26.35		
Happy Valley		16.79		
Hopewell		6.50	2.00	
Kagleys	120.00	28.10		
Laurel Bank		17.38		
Liberty	13.71			
Maryville	8,820.81	4,955.88	1,484.21	
Mt. Carmel		21.35		
Mt. Lebanon	753.86	450.97	26.00	
Niles Ferry		17.95		
Oak Street	50.00	24.80		
Oak View	90.58	49.30	8.21	

	Cooperative Program	Designated and Reported	Foun- dation
Old Chilhowee		20.00	
Piney Grove	236.50	407.83	92.00
Piney Level		100.20	
Pleasant Grove	646.21	297.40	105.00
Prospect		57.35	
Providence		30.84	
Rockford	50.56	58.50	73.14
Salem		55.12	
Six Mile	60.79	19.33	
Springview	84.87	43.94	
Stock Creek	369.12	42.39	1.50
West Maryville	84.25	118.13	
Wildwood	142.97	58.84	
Association	21.01	126.19	

CLINTON

Andersonville	290.73	215.16	182.00
Batley		20.60	
Beech Grove	214.92	55.06	
Bethel	182.13	25.16	
Black Oak	428.38	179.54	355.75
Blowing Springs	13.00	19.60	
Briceville		41.00	
Clear Branch	230.82	27.30	
Clinton, First	5,762.49	390.53	772.00
Clinton, North	9.57	26.00	
Clinton, Second	414.25	44.79	
Clinton, South	99.93	121.33	25.00
Cumberland Mountain		36.00	
Dutch Valley	16.00		
Farmers Grove	30.00	15.04	
Frost Bottom	10.00	25.65	
Glenwood	720.00	249.91	145.00
Grace		5.00	
Highland View	681.00	90.53	17.00
Hillvale		5.25	
Island Ford	14.38		
Lake City, First	412.50	70.40	
Lake City, Main St.	55.77	48.85	
Laurel Grove		5.00	
Longfield	62.86	5.97	
Moores Chapel	150.00	67.00	
Moran		7.00	
Mt. Pleasant		30.00	
New Mountain View		23.70	
New Salem	28.10	37.29	
Oak Ridge	3,509.48	436.95	638.25
Oliver Springs	398.35	142.11	
Pleasant Hill	50.00	40.00	
Pleasant View	3.00	51.90	
Poplar Creek	47.46	29.28	
Red Hill		25.00	
Robertsville	814.32	415.89	
Union Valley		25.00	
Willow Brook	75.60	4.65	
Windrock		22.00	
Zion	22.00	36.50	
Association		10.00	

CONCORD

Barfield	212.34	51.73	
Bradley Creek	51.97	52.82	7.35
Christiana	37.99	88.69	51.16
Concord	48.45	81.00	25.55
Eagleville	128.00	166.21	195.01
Fellowship	55.84	14.60	
Florence	50.00		
Greenhill			10.00
Holly Grove			10.00
Lascassas	151.25	71.40	50.00
Midland	68.75		31.00
Milton	145.00	175.56	144.50
Mt. Carmel		26.00	
Mt. Herman		40.22	
Mt. Pleasant		61.15	20.00
Mt. View		49.76	
Murfreesboro, First	5,179.87	1,343.51	2,036.00
New Hope		72.08	10.50
Nolensville Mission		12.00	
Patterson		10.00	
Powells Chapel	256.76	105.53	
Republican Grove	27.13	40.12	
Smyrna	36.94	101.00	
Taylors Chapel	85.00	77.00	

	Cooperative Program	Designated and Reported	Foun- dation
Third	294.32	41.14	
Walnut St. Mission	11.16	15.00	
Wards Grove	43.00	13.00	
Wayside		20.00	
Westvue	16.80	37.10	
Whitsetts	212.73	47.75	
Woodbury Road		50.52	
Association		23.00	44.94

CROCKETT

Alamo	1,048.96	171.80	
Barkers Chapel	12.10		
Bells	632.36	286.08	
Cairo		34.00	
Cross Roads	90.76	49.24	
Friendship	225.00	153.66	19.50
Gadsden		82.36	
Johnsons		52.00	
Mauzy City	68.75	18.00	
Midway	10.00	28.55	
Providence	52.00		
South Fork		40.00	
Walnut Hill	352.89	21.26	

CUMBERLAND

Alva	13.00		16.00
Blooming Grove	40.88	45.46	50.00
Calvary	35.00	19.15	31.25
Clarksville, First	6,268.67	1,027.79	1,415.81
Clarksville, Second	204.41	60.61	21.00
Cross Creek		36.00	74.31
Cumberland City	20.00	146.22	61.00
Dotsonville	37.38	25.00	12.00
Erin	53.49	98.54	50.00
Gracey	234.56	99.76	32.50
Harmony	30.00	59.00	13.00
Hollins		14.00	21.00
Immanuel		50.00	
Kenwood	57.94		17.00
Kirkwood	7.50	72.99	28.50
Little Hope	25.50	192.85	105.00
Little West Fork	20.00	52.50	30.00
Mt. Hermon	131.85	148.98	43.00
New Providence	158.71	145.64	25.00

Your
Cooperative Program Gift
is a gift to
All Causes

Pleasant View		30.44	20.35
Spring Creek	350.23	424.16	210.00
Tennessee Ridge	18.00	38.59	30.00
Association		25.00	

CUMBERLAND GAP

Alanthus Hill			50.00
Big Springs Union	5.00		
Blairs Creek		38.00	
Cedar Fork		13.20	
Cedar Grove		59.31	
Chadwell Station		15.30	
Cumberland Gap	250.40	367.62	50.50
Fairview		7.87	
Forge Ridge		16.00	
Gap Creek		17.00	
Goin Chapel		10.00	
Greers Chapel	15.00	47.70	
Harrogate	94.10	124.38	
Haynes Flat		12.50	
Little Mulberry		12.00	
Midway		16.00	
Monroe		181.87	
Mt. Zion		6.00	
New Salem		8.00	
New Tazewell	18.44	71.65	25.00
Pleasant View		23.50	
Pump Springs		7.00	
Shawnee	7.50	34.19	
Springdale		14.00	
Sumey Bridge		2.50	
Tazewell	38.05	41.50	
Walnut Hill	7.00	174.00	1.00
Wolfenbarger		8.00	

CUMBERLAND PLATEAU

Clear Creek		10.00	
Rankins Chapel		10.00	
Union Grove		1.00	

DUCK RIVER

Air View		10.00	2.00
Altamont	6.00		
Cowan	717.64	254.14	89.00
Cross Roads	46.54	10.36	5.00
Decherd	60.00	15.66	20.55
Estill Springs	88.39	81.67	19.00
Highland	315.88	151.83	78.98

	Cooperative Program	Designated and Reported	Foun- dation
Huntland	167.88	53.59	
Keith Springs Mission	5.00		
Magness Memo.	1,229.01	283.90	565.00
Manchester	112.00	35.50	26.00
Maxwell	66.79	6.65	
Prairie Plains		47.50	15.00
Rutledge Falls			65.00
Spring Creek	1.00		
Tracy City	38.00	13.12	26.00
Tullahoma	1,234.69	190.08	
Winchester	904.15	199.07	36.00

DYER

Bogota	4.00	8.00	
Bruces Chapel		5.00	
Calvary Hill	113.50	73.54	52.00
Curve	26.81	31.12	35.00
Dyersburg	4,050.00	1,400.82	375.00
Emmaus	3.00	4.00	
Enon	67.15	40.80	
Fairview	73.05	74.23	
Finley	20.00	91.27	
Fowlkes		46.99	
Gates	20.00	74.71	
Halls	1,621.10	117.31	
Harmony	41.78	53.08	
Hawthorne Chapel Mission		21.00	
Hillcrest	168.34	107.50	
Lenox	39.44	12.20	
McCulloughs Chapel		16.00	
Macedonia		70.33	
Miston	10.00		
Mt. Tirzah	300.00	30.81	
Mt. Vernon	137.47	34.10	
Newbern	455.53	324.96	
Parrish Chapel		18.35	
Ro Ellen	10.00	79.60	
Southside	98.00	75.81	
Spring Hill	44.02	30.08	
Trimble	310.00	138.88	
Woodville	74.53	17.25	
Zion Hill		6.00	
Association	3.47		

EAST TENNESSEE

Bethel	28.50	25.05	39.80
Calvary		13.50	
Cave Hill		31.28	
Deep Gap		8.00	
Del Rio	20.67	83.65	16.68
Denton	61.90	50.00	28.00
Forest Hill	110.63	132.05	25.00
Holders Grove		20.00	
Mannings	36.76		
Maple Grove		15.20	
Mt. Zion	21.00		
Newport, First	1,525.00	563.75	300.00
Newport, Second	385.10	86.03	44.40
Pigeon Valley		8.25	
Pine Springs	10.00	10.00	
Pleasant Grove		26.50	
Rays Chapel		19.00	
Shady Grove		5.10	
Swansylvania		39.25	
Union		25.00	
Wilsonville		18.53	
Association		20.15	

ENON

Red Boiling Springs	20.00		
---------------------	-------	--	--

FAYETTE

Galloway		32.00	
Kirk	15.00		22.50
Liberty		14.00	
Moscow	51.20	284.13	
Mt. Moriah	50.51	78.70	
Oakland	13.66	26.75	
Rossville	193.25	199.15	
Somerville	544.90	363.35	90.00
Williston	11.25	165.80	
Association		1.00	

GIBSON

Antioch	394.79	154.10	
Beech Grove	210.59	72.87	1.00
Bethel "H"	126.37	20.69	5.60
Bethel "Y"	122.39	65.00	
Bethlehem	190.43		
Bethpage		48.87	
Bradford	680.35	164.67	
Center		88.00	
Chapel Hill	135.41	105.92	
China Grove	175.46	130.62	
Clear Creek	104.95	82.05	
Dyer	1,651.09	81.77	
Eldad	400.00	298.49	
Fruitland	266.83	50.50	
Gibson	565.20	267.72	
Hickory Grove	414.30	151.30	
Humboldt	3,857.01	637.73	
Idlewild	64.72		
Kenton	324.24	158.26	
Laneview "T"	75.20	39.07	
Lathams Chapel	135.36	29.25	
Lavinia	5.83	43.85	
Medina	1,196.47	86.01	
Midway	5.00	33.02	
Milan	2,566.65	621.24	300.00
Mt. Pisgah		46.70	
Mt. Pleasant	30.30		

ATTENTION!

Baptist Pastors and Associations
Very Special Prices to YOU Only!
Take Advantage of These Prices Now!

1000—8½x11 Letterheads.....\$6.00
1000—No. 10 Envelopes.....\$6.50
1000—No. 6¾ Envelopes.....\$5.50

Letterheads Printed on 20 lb. White No. 1 Bond
Envelopes Printed on 20 lb. White Wove
Write for Quotation on Larger Quantities

CURLEY PRINTING CO.

412 Demonbreun St. • NASHVILLE
Home of the BAPTIST PRESS

	Cooperative Program	Designated and Reported	Foundation
New Bethlehem	126.00	110.15	
New Hope	120.00	130.00	6.00
Northern	35.00		
Oak Grove	91.49	70.50	
Oakwood	15.00	32.00	
Poplar Grove		48.00	
Poplar Springs	119.00	34.85	
Rutherford	18.50	164.08	
Salem	560.73	61.61	
Trenton	1,500.00	1,005.85	
Walnut Grove	147.86	27.36	
White Hall	136.69	63.10	
Association		15.00	

GILES

Bradshaw		15.36	
Hannah	15.47	11.10	
Liberty Hill		18.75	
Lynnville		13.69	3.00
Minor Hill	12.50	27.20	
New Hope	56.00	47.04	
New Zion			7.45
Pulaski	725.00	108.67	96.30
Rock Springs		15.00	
Scotts Hill		10.00	
Shores		4.11	
Thompsons	12.60	10.00	9.00
Union Valley		24.70	
Welcome Valley		6.00	11.00
Wheelerton		8.67	

GRAINGER

Adriel		14.53	
Avondale	58.00	41.66	10.00
Barnards Grove	122.82	49.33	50.00
Bean Station		40.82	
Block Springs		70.00	
Blue Springs	109.21	54.83	
Bridgeport		5.00	
Buffalo	37.00	17.50	
Central Point		41.50	
Head of Richland	11.37		
Helton Springs	41.16		
Indian Ridge	73.84	44.50	
Little Valley		15.50	
Locust Grove		50.75	
Mitchell Springs		44.64	
Mouth of Richland	650.02	302.49	
Narrow Valley	25.00	10.00	
New Blackwells		71.01	
New Corinth	20.71		
New Prospect		4.36	
Oakland	162.00	47.36	95.00
Powder Springs	23.81	31.60	
Puncheon Camp	11.50	50.00	30.00
Roberts Chapel	25.00		20.00
Rutledge	726.47	59.74	
Sunrise		30.00	5.00
Tampico	10.00	25.00	
Washburn	52.79	51.25	

HAMILTON

Alton Park		36.75	
Antioch		25.00	
Apison	228.43	17.28	
Avondale	3,430.09	414.27	140.00
Bartlebaugh		31.60	
Birchwood	181.55	8.54	
Brainerd	4,072.23	3,003.36	50.00
Brainerd Hills	450.52	40.69	
Calvary	1,296.29	150.92	
Cedar Hill	1,889.82	233.21	200.00
Central	1,810.40	1,705.34	811.09
Chamberlain Ave.	2,685.70	148.52	100.00
Chattanooga, East	1,391.73	452.06	
Chattanooga, First	12,000.00	13,155.83	962.91
Chattanooga, Second	1,930.26	324.89	
Clifton Hill	350.00	113.02	
Concord	1,517.80	231.96	
Daisy	181.60	54.63	
Daisy, South	175.03	29.41	
Dallas		31.32	
Daytona Heights	91.71		
Delashmitt Road		8.25	
Eastdale	1,020.00	454.97	
East Lake	2,390.41	586.41	490.00
East Ridge	1,184.59	43.60	
East Twenty-Sixth St.	8.00	16.75	
Edgewood	24.00	60.68	12.00
Fairview		15.00	
Falling Water	36.00	28.50	
Guild		10.00	
Harrison		28.00	
Haynes Memo. Chapel	86.32		
Highland Park	1,800.00	1,862.84	
Hixson	696.79	49.50	
Hughes Ave.	6.00	26.20	
Kings Point	8.00	58.40	
Kingwood		91.52	
Lookout Mountain	877.02	587.98	
Lookout Valley		70.00	
Lupton City	75.00	103.60	60.00
McCarty	52.99	23.40	
Maple Grove	4.00	20.00	
Memorial Chapel	169.00		
Middle Valley	158.73	36.00	
Morris Hill	260.00	125.44	
Mountain View		18.00	
New Liberty	12.00		
New Mt. Carmel		15.00	
North Chattanooga			
Tabernacle	29.15	50.00	
Northside	4,122.87	561.62	

	Cooperative Program	Designated and Reported	Foundation
Oak Grove	1,562.32	307.86	
Oak St. Soddy	315.94	84.81	
Oakwood	29.70	274.76	
Ooltewah	553.00	234.90	
Parkers Gap	112.53	74.77	
Philadelphia		113.68	
Pine Ridge	3.60	33.00	
Pleasant Grove		15.86	
Pleasant Hill		35.59	
Providence	52.00		
Red Bank		462.20	
Ridgedale	8,184.24	2,211.70	1,583.38
Ridgeview	690.00	150.93	
Rivercrest Chapel	216.25	43.85	
Shepherd	87.00	68.86	
Signal Hill	3.80	30.00	
Signal Mountain	164.00	91.93	
Silverdale	436.86	109.16	
South St. Elmo		10.00	
Spring Creek	838.08	131.15	7.00
St. Elmo	4,555.24	623.34	184.00
Suck Creek	184.15	10.00	
Temple		38.16	
Tyner	100.00	86.53	
Union Fork		2.50	
White Oak	1,890.34	257.69	
Whiteside		21.25	
Woodland Hgts.	25.00	170.00	16.00
Woodland Park	2,622.00	780.54	612.00
Association		206.73	

HARDEMAN

Bethlehem	38.44	8.75	
Bolivar	2,031.56	687.75	

Cooperative Program Gifts

are

Balanced Gifts

Ebenezer	5.46	24.85	
Grand Junction	663.60	173.90	55.00
Hebron		11.77	
Hickory Valley	12.00	21.75	
Hornsby		126.00	
Middleburg	44.34	42.87	
Middleton	106.24	79.67	
Midway	36.50		
New Union	26.88	52.29	
Parrans	16.36	75.00	
Piney Grove	24.05		
Pocahontas	2.05	3.00	
Saulsbury	157.71	49.95	
Silerton	4.00	11.25	
Toone	218.90	107.95	
West Memorial		10.00	
Whiteville	546.41	176.96	8.00

HIWASSEE

Concord		14.00	
Eagle Furnace	21.77	30.00	
Hopewell	20.00	47.00	
Mt. Zion		10.00	
Ozone	21.00	32.00	
Shiloh	25.00		10.00
Ten Mile		15.26	

HOLSTON

Antioch	332.50	81.65	
Asbury	6.75	29.20	
Baileytown	50.00	50.80	
Bethany	33.12	120.21	
Bethel		5.00	
Beulah	75.00	74.43	
Bloomington		15.22	
Bountville	8.50	47.00	106.50
Bluff City	383.06	52.43	
Bluff City, First	371.91	97.26	214.00
Boones Creek		43.50	
Buffalo Ridge	3.00	98.35	
Calvary "B"	1,750.34	246.37	199.00
Calvary "E"	649.18	391.35	95.00
Calvary "G"	2.00	8.00	
Calvary "K"	746.00	174.09	8.00
Cedar Grove	80.00	193.40	
Central, Johnson City	6,432.00	3,426.22	290.16
Cherokee	75.60	99.10	
Cherry Grove		21.00	
Chinquapin	634.75	33.00	
Clear Branch		105.95	
Clifton View	9.00		
Coffee Ridge		45.00	
Double Springs	72.28	41.20	
East Side		8.00	
Enon		118.87	
Erwin, First	4,083.28	1,581.70	990.43
Erwin, Ninth St.	374.40	187.60	
Fall Branch	56.50	50.15	
Fall Creek	41.50	115.37	

	Cooperative Program	Designated and Reported	Foundation
Fall St. Chapel	1.00	32.62	
Flag Pond	46.11	15.00	
Fordtown	296.89	39.01	
Fort Robinson	64.75		
Glenwood	600.00	124.00	
Gravelly Road Mission		25.36	
Greenville		17.00	
Greenville, First	1,391.63	475.19	161.76
Greenville, Second		40.76	
Harmony	62.14	10.00	
Holston	75.00	118.12	
Holston Valley	8.50	33.22	
Hulen Ave. Mission	30.00		
Island Road	2.00	4.05	
Jonesboro, First	1,931.04	921.45	
Jonesboro, Second	3.00		
Kingsport, First	12,466.64	733.72	1,451.36
Litz Manor	185.50	23.73	
Lovelace		43.40	
Lynn Garden	600.00	296.99	
Midway	92.00	69.38	115.02
Mill Creek		21.00	
Mountain View	21.43	49.20	
Mt. Holston		35.44	
Muddy Creek		23.72	
New Lebanon	81.75	86.25	
New Victory	134.71	205.38	
Oakdale	60.00	55.00	
Oak Glen		15.00	
Oak Grove	70.24	14.00	35.00
Oak Hill	110.24	146.01	
Pine Crest	372.22	80.36	
Pleasant Grove	27.60	42.76	
Shady Grove		20.00	
Shallow Ford	119.00	54.00	
Snows Chapel	62.85	119.29	
Solomons		5.00	
Southside	50.00	30.00	
State Line	205.58	19.46	
Sullivan	1.50	71.50	
Sulphur Springs	440.65	88.88	
Summersville		75.00	
Sunnyside		46.61	
Sunrise		30.00	
Temple	951.22	158.52	544.00
Tennessee Ave.	27.00	73.25	
Unaka	438.48	411.11	
Unicoi		16.42	
Union	113.00	36.90	
Virginia Ave.	1,068.99	129.00	
Woodlawn	600.00	125.24	
Association			62.00

HOLSTON VALLEY

Bethel	10.00	10.55	
Big Creek		2.00	
Caney Creek		18.33	
Choptack		143.30	
Church Hill		67.00	
Compromise		34.71	
Fairview		15.36	
Gills Chapel	83.00	20.30	
Henards Chapel	96.00	41.65	10.00
Hickory Cove		92.00	
Howes		5.00	
Looneys Chapel		47.83	
Maple Hill	3.00	10.00	
McPheeters Bend	564.19	159.90	645.00
Mooreburg	10.00		
Morrisetts Chapel	40.00		
New Salem	30.00		
Oak Grove	6.00	65.00	
Persia	20.00	39.36	
Prices Grove		25.00	
Providence	3.00	20.00	
Rogersville	1,998.56	1,147.97	263.00
Shady Grove		19.00	
Speedwell	20.00	6.00	
Surgoinsville	230.00	302.00	
Tunnell Hill		16.51	
Walkers		50.21	
Association		10.00	

INDIAN CREEK

Bethel	17.00	12.00	
Bethlehem		25.32	
Cedar Grove		4.23	
Collinwood	21.86	6.60	
Green River	55.00	42.00	12.15
Kelleys Chapel			2.76

Church Furniture

SOUTHERN DESK COMPANY

Tubular steel and tempered masonite folding tables . . . easy folding, reinforced hardwood frame. Golden oak and taupe finish. For free information, write

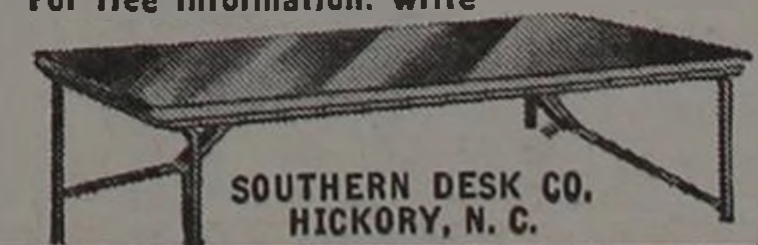

Cooperative Program	Designated and Reported	Foundation	Cooperative Program	Designated and Reported	Foundation	Cooperative Program	Designated and Reported	Foundation
Leatherwood	2.00	6.15	Oglewood	60.00		McNAIRY		
Lutts	45.60	36.35	Park City	19.25		Adamsville		56.58
New Harmony	5.00		Park Lane	43.45	2.00	Bethel	35.00	30.75
Oakridge Mission	10.00		Piney Grove	100.00		Bethel Springs	38.25	17.80
Olive Hill	2.50	7.92	Powell	406.55	173.88	Chewalla	190.00	38.68
Philadelphia	100.00	21.50	Ridgedale	38.55	52.77	Clear Creek	123.11	15.33
Savannah	121.01	41.83	Ridgeview	19.00	19.40	Good Hope		10.00
Turkey Creek	37.70	31.25	Riverdale	669.60	215.60	Gravel Hill	350.55	83.63
Waynesboro	314.25	338.32	Riverview	126.27	53.05	Hopewell		26.25
Zion	56.00		Rocky Hill	65.15	55.68	Lorraine	30.00	
Association		1.30	Roseberry	99.62	108.65	Pleasant Site	1.00	5.07
JEFFERSON			Salem	527.69	95.65	Ramer	70.11	4.15
Beaver Creek	6.00		Seven Islands		7.65	Selmer	350.00	221.29
Buffalo Grove	158.42	86.87	Sevier Heights	1,640.00	673.18	West Shiloh	54.35	50.00
Dandridge	33.00	202.50	Sharon	200.00	9.00	MADISON-CHESTER		
Deep Springs		13.00	Skyline Drive	310.85	79.00	Ararat	200.19	44.82
Dumplin	494.31	78.45	Smith Grove	17.00		Beech Bluff	10.50	26.46
Flat Gap	103.24	55.00	Smithwood	3,895.03	395.00	Beech Grove	4.24	32.66
French Broad		5.00	South Knoxville	3,720.06	630.45	Bemis	2,212.09	927.95
Good Hope	26.00		Stony Point	31.99		Bethel		25.00
Jefferson City, First	6,647.50	1,752.66	Straw Plains	453.26	37.30	Clover Creek	246.40	45.58
Mill Spring	464.22	12.20	Sundry View	46.96		Cotton Grove	35.50	39.50
Mountain View	43.97	42.74	Tennessee Ave.	654.64	114.06	East Laurel	162.14	44.71
Nances Grove	83.60	188.73	Third Creek		202.29	Englewood	105.70	5.75
New Market	497.59	48.07	Thorn Grove	25.75	37.00	Friendship		5.00
Northside	150.00	81.12	Union		119.00	Henderson	252.65	91.90
Piedmont	481.52	26.11	Unity	125.89	37.25	Hill Crest Circle	116.19	12.66
Pleasant Grove "H"	35.00		Valley Grove,			Jackson, Calvary	2,602.23	745.55
Pleasant Grove "P"	57.40	127.30	Chapman Highway	452.11	197.91	Jackson, First	6,078.33	2,967.22
Rocky Valley	11.00	24.00	Valley Grove	40.77	111.31	Jackson, North	635.50	68.42
Talbott	44.67	81.00	Washington Ave.	156.38	14.95	Jackson, Royal St.	177.69	131.35
White Pine	680.00	107.59	Washington Pike	1,629.82	104.03	Jackson, West	3,448.53	2,508.10
Association	45.00		West End	101.52	76.56	Liberty Grove	217.65	26.00
JUDSON			Association	128.51	466.07	Madison	14.44	48.43
Charlotte	47.99		LAWRENCE			Malesus	420.55	131.13
Fairview		21.00	Blooming Grove		25.00	Maple Springs	186.25	187.66
Gum Springs	60.00	70.00	Bonnertown	116.64	40.00	Mercer	260.00	65.27
Mt. Zion		10.00	All Causes Benefit			Mitchells Chapel	2.00	9.70
New Hope	1.00	18.00	from			Oakfield	61.92	31.17
Parkers Creek		4.36	Cooperative Program Gifts			Palestine	1.50	
Pleasant Ridge	2.00		MAURY			Parkburg	106.76	61.77
KNOX			Allensville			Parkview	1,418.09	90.96
Alice Bell	375.37	65.06	Deerfield	27.21	18.30	Pinson	70.00	14.00
Arlington	5,159.55	1,613.78	Ethridge	3.00	10.53	Pinson Mission	5.00	
Ball Camp	152.00	30.74	Five Points	44.86	13.75	Pleasant Hill	64.83	
Beaumont Ave.	381.14	18.50	Gum Springs	20.00	35.00	Pleasant Plains	200.00	
Beaver Dam	615.52	57.23	Iron City	44.00	172.93	Poplar Corner		80.75
Bell Ave.	5,434.76	548.39	Lawrenceburg	1,350.00	112.95	Poplar Heights	857.12	43.00
Belmont Heights	258.63	135.22	Leoma	29.20	21.61	Spring Creek	25.00	68.00
Black Oak	266.50	118.78	Liberty Grove	30.00		Unity		34.00
Bon View	6.00	24.88	Loretto	6.00	42.42	Wards Grove	146.86	69.87
Broadway	11,500.00	1,133.15	Mars Hill	3.00	6.00	Westover	297.47	305.88
Calvary	832.19	138.74	Mt. Horeb		63.31	Association		81.84
Central, Bearden	425.00	271.63	O K		18.50	MIDLAND		
Central, Fountain City	9,050.22	1,277.79	Park Grove	6.50	21.56	Atkin		15.42
Central View		7.25	Ramah		15.00	Bells Camp Ground	94.53	98.09
Churchwell Ave.	650.43	48.02	Summertown		46.58	Bishopville		17.00
City View	1,355.48	144.22	McMINN			Calvary	141.00	30.00
Clear Springs	55.70	65.92	Athens, First	10,356.03	825.05	Cedar Grove		16.03
Corryton	642.29	162.07	Bethsadia		13.39	Graveston	116.66	75.00
Crichton	366.71	94.50	Calhoun	2.75	25.00	Mt. Harmony		20.00
Deaderick Ave.	1,195.00	301.79	Calvary Missionary	13.11		New Hope		50.00
Ebenezer		50.00	Calvary (McMahan)	122.61	10.75	Pleasant Hill	20.00	16.75
Elm Street	96.36	52.89	Clear Springs		10.00	Solway	15.20	22.30
Euclid Ave.	1,444.58	259.17	Clear Water		119.58	Union	96.47	18.00
Fair Havens	89.66		Cog Hill	133.17	25.39	MULBERRY GAP		
Fairview	333.07	68.89	Double Springs		10.00	Big Hill	3.00	
Fifth Ave.	10,316.64	3,964.01	Eastanallee		46.59	Chinquepin		7.17
Fort Sanders	540.49	91.15	East Athens	574.07	124.63	Clinch River		5.00
Fountain City, First	1,309.66	204.33	East Etowah	4.30	18.62	Duck Creek		66.40
Gallahers		6.17	East Niota	16.34	28.75	Kyles Ford	39.80	51.05
Gayland Heights		45.00	Englewood	982.61	156.58	Liberty		52.44
Gillespie Ave.	455.50	265.35	Etowah, First	2,000.00	507.81	Mulberry Gap		29.00
Glenwood		158.75	Goodfield	347.58	110.54	Pleasant Hill		4.51
Grace	124.75	85.89	Good Springs		25.55	Sneedville	20.44	59.57
Grassy Valley	15.00	11.00	Lakeview		25.00	Trent Valley	20.00	116.08
Greenway	20.00		Lamontville		8.50	Valley View		12.00
Grove City	389.62		Mt. Harmony No. 2		13.00	NASHVILLE		
Highland	216.98		Mt. Pisgah		15.56	Antloch	111.57	123.91
Holston		60.00	New Bethel		8.22	Ashland City		50.00
House Mountain		58.62	New Zion		25.00	Bakers Grove	237.71	59.81
Immanuel	508.70	157.70	Niota, First	746.64	348.55	Belmont Heights	11,382.64	3,410.89
Inskip	1,959.98	291.46	North Athens	411.85	67.12	Berry Field	227.25	10.45
Island Home	1,787.17	790.53	North Etowah	203.60	101.82	Berryville	50.00	12.00
John Sevier	64.81	39.81	Riceville	53.50	95.79	Bordeaux	43.82	58.06
Knoxville, First	30,172.45	8,709.12	Shiloh		7.20	Calvary	1,063.72	89.20
Lincoln Park	4,580.65	615.50	South Liberty		13.71	123.55		
Linden Ave.		6.00	Union Grove (Meigs Co.)		12.22			
Little Flat Creek	150.00	32.00	Union Grove	39.00				
Lonsdale	1,459.64	326.07	(McMinn Co.)					
Loveland		49.60	Union, McMinn		7.66			
Lyons Creek	116.00	75.28	West View	30.00	107.25			
Marble City	70.00	31.00	Wildwood	50.00	74.20			
Marbledale	50.00	31.25	Zion Hill		50.00			
Mars Hill		28.15						
Mascot	504.91	260.12						
McCalla Ave.	1,783.63	126.33						
Meridian	220.49	157.16						
Middlebrook Hgts.		8.32						
Morgan		5.20						
Mt. Carmel	13.50	28.13						
Mt. Harmony	45.50	264.67						
Mt. Olive	750.00	443.14						
Mt. View	282.05	34.50						
New Hopewell	398.59	166.98						
North Hills	60.00							
North Knoxville		92.48						
Northside		52.22						
Oakwood	2,922.68	147.39						

	Cooperative Program	Designated and Reported	Founda- tion
Centennial	11.70	49.41	3.00
Central	19.75	14.40	
Chapel	58.56	6.00	
Dickson	240.00	103.52	15.00
Donelson	2,320.70	486.52	105.00
Eastland	5,929.71	695.75	335.00
Edgefield	2,163.54	880.43	450.00
Ewing		20.97	
Franklin	1,364.73	769.33	148.18
Freeland	171.49	22.23	50.00
Glendale	84.63		
Goodlettsville	2,052.55	63.21	484.75
Grace	6,807.85	426.22	2,783.45
Grandview	1,232.59	179.45	315.11
Green Hill	41.90	134.69	133.00
Grubbs Memo.	419.97	65.20	
Harpeth Heights	250.00	76.81	25.00
Harsh Chapel	534.84	184.27	200.00
Hendersonville	25.00	75.00	653.00
Hermitage	89.28	110.34	105.00
Immanuel	3,858.46	1,560.50	616.20
Inglewood	4,312.50	1,503.61	405.00
Ivey Chapel	54.50	92.55	
Joelton	206.00	32.50	
Judson	7,034.71	1,114.38	1,011.50
Lockeland	5,364.01	570.20	378.90
Madison	2,618.21	223.82	613.66
Madison Heights		11.00	
Mill Creek		154.76	
Nashville, First	27,189.04	6,078.79	1,026.18
New Hope	312.50	115.69	
North Edgefield	132.50	72.99	
North End	150.00	123.44	102.00
Old Hickory	4,593.30	239.17	790.50
Park Avenue	3,644.95	412.62	318.37
Radnor	659.14	204.32	495.37
Richland	39.50	52.14	
River Road	31.24		
Riverside	504.06	182.04	27.00
Rosedale	50.00	31.10	9.00
Saturn Drive	28.50	62.95	
Seventh	694.87	165.44	22.50
Shelby Avenue	1,265.14	71.88	110.00
Smith Springs		30.00	112.30
Spring Hill	50.24		
Temple	353.83	116.10	25.00
Tennessee Home	767.42	325.34	
Third	854.43	247.50	410.44
Una	332.92	155.44	51.00
Union Hill	1,056.69	97.52	62.00
West Nashville	53.78	21.38	
Westwood	75.00	304.64	
Woodbine	83.20	171.91	
Woodmont	9,760.59	326.74	1,420.00
Woodmont Center Mission		11.85	
Association		299.39	20.00

NEW DUCK RIVER

Bell Buckle	60.00	32.45	14.40
Big Springs Mission	79.81	12.80	
Charity			26.02
Cornersville	128.15	210.83	27.00
El Bethel	218.56	156.12	14.75
Fosterville		39.85	
Hannahs Gap	55.15	28.30	40.00
Holts Corner	33.50	101.52	86.75
Hurricane	9.75	10.00	
Lewisburg	2,850.30	323.66	1,075.00
Mt. Lebanon	20.00	42.40	
New Bethel	123.02	14.26	2.00
New Hope	50.00	52.75	13.43
North Fork	38.50	53.23	16.00
Rover	106.00	48.50	
Shelbyville	1,539.30	217.36	328.00
Shelbyville Mills	187.50	34.93	22.00
Smyrna	117.49	49.22	2.00
Wartrace	165.65	144.47	40.21

NEW RIVER

Antioch		11.00	
Fairview		19.00	
Glenmary	5.00		
Huntsville	142.59	75.64	
Lone Mountain		20.00	
Low Gap	44.53		
Mill Branch		15.00	
New River	21.61		
Onelda	516.14	147.70	
Robbins	169.50	11.70	
Vine Street	19.00	82.00	

NEW SALEM

Brush Creek	210.27	106.55	14.00
Buena Vista		67.00	29.34
Carthage	84.95	331.84	140.53
Hickman	65.10	44.15	51.75
Nash Grove	25.00	5.00	60.00
New Home	75.00	45.79	47.50
New Middleton	299.93	190.80	52.50
Peyton Creek	62.12	107.52	
Plunketts		126.94	
Riddleton	27.50	15.00	19.00
Rome	6.50	56.97	118.31
South Carthage		9.10	

NOLICHUCKY

Alpha	71.61	52.00	
Bethel	192.33	54.17	100.00
Beulah	84.77	100.05	
Bibles Chapel	39.57	30.15	
Big Springs Mission		20.00	

	Cooperative Program	Designated and Reported	Founda- tion
Brier Thicket		10.00	
Brown Springs	150.00	83.66	95.00
Bulls Gap	526.66	233.30	
Calvary		680.00	
Catherine Nennery	20.00	22.12	
Cedar Creek	40.00	33.65	
Central		65.25	
Concord	161.10	60.17	22.00
Enterprise		33.46	
Fairfield		12.10	
Fairview	265.38	117.54	
Fernwood	12.00	7.05	
Grace	265.44	53.54	
Kidwells Ridge	13.26	27.00	
Leadvale		52.80	
Lebanon	82.77	11.66	
Macedonia		27.00	
Montvue	84.00	90.89	
Morristown, First	5,000.00	1,482.67	
Mountain Valley		10.30	
Mt. Zion	51.23	107.19	35.00
Pleasant View		17.90	
Robertsons		10.00	
Rocky Point	143.69	147.15	10.00
Roe Junction		10.00	
Russellville	149.65	319.79	20.00
Thankful		49.37	

Give to the

Cooperative Program

Three Springs		20.00	
Warrensburg	132.75	67.25	
White Oak Grove	46.03	54.47	
Whitesburg	81.00	167.19	60.00
Witts	153.13	142.19	31.00
Association		29.50	

NORTHERN

Cedar Ford	84.00	327.50	3.00
Clear Branch	77.00	79.40	
Lone Mountain	21.00	10.00	
Maynardville	5.00	61.00	
Association	102.80	122.09	

POLK

Beech Springs		20.00	
Benton, First	84.91	45.29	
Benton Station	15.81	42.03	
Coletown	8.00	11.85	
Cooksons Creek		27.45	
Corinth		5.91	
Delano		100.00	26.00
Hiwassee Union	15.00	36.00	
Isabella	3.00	25.00	
Mine City	177.50	151.57	
Mtn. View		25.00	
Mt. Zion	70.00	110.00	
Oak Grove	5.00	16.65	
Old Ocoee	48.00	117.25	
Pleasant Grove	8.00		
Shiloh	18.00	13.00	30.00
Smyrna		20.00	
Turtletown		31.00	
Wetmore	57.00	10.25	5.00
Zion	15.00	36.86	30.00
Zion Hill	36.00	150.00	
Association		5.00	

PROVIDENCE

Ballards Chapel	10.00	38.89	
Beals		50.00	
Cave Creek	41.78	50.00	
Cedar Grove		35.35	
First Avenue	393.45	21.98	
Highland Park		117.12	
Jones Chapel		92.89	
Lenoir City, First	5,681.76	378.00	150.15
Lenoir City, Second	60.00	2.60	
Midway	387.32	73.67	
Mt. Pleasant		24.00	

New Providence	10.00	55.00	137.18
Oral	49.00	91.50	
Paw Paw Plains		10.00	
Pine Grove		20.00	
Pleasant Hill	316.11	133.86	120.00
Shady Grove		10.00	
Silver Ridge		16.04	
South Holston			48.00
Union Chapel		9.65	
Vaughns Chapel		5.00	
West Broadway	8.00	28.35	
Zion Chapel		30.00	

RIVERSIDE

Allardt	34.50	3.50	
Allons		50.00	7.00
Byrdstown		13.07	12.00
Cellna	96.08	26.31	18.00
Clarkrange	24.00	20.00	
Columbia Hill	10.00		
Etter	37.50		
Fredonia		35.00	
Isolene	25.00		
Jamestown	616.15	86.90	74.50
Livingston	18.23		
Mayland	41.00	20.00	
Moodyville	15.00		
Mt. Union		16.00	5.00
Plateau	14.27		
Three Forks	13.27		
Vine Ridge		5.45	

ROBERTSON

Barren Plains	269.45	160.18	346.50
Battle Creek	50.00		
Bethel	290.00	85.12	
Bethlehem	17.25	34.60	
Cedar Hill	119.47	53.30	15.00
Center Point	3.65	27.72	18.00
Ebenezer	39.00	85.37	50.00
Flewellyn	5.25	16.27	
Grace	320.39	106.56	50.00
Greenbrier	1,329.17	180.60	425.80
Hopewell	948.67	376.25	62.11
Mt. Carmel	972.70	51.05	79.92
North Springfield	324.34	58.87	25.50
Oak Grove	665.38	195.76	110.67
Oakland	4.86	32.30	10.00
Orlinda	873.29	389.47	665.16
Pleasant Hill		66.51	165.03
Pleasant Valley	25.57	43.15	
Red River	16.31	105.83	80.28
Rock Springs	2.00	16.68	57.61
Springfield	3,587.30	784.07	577.25
White House	89.40	50.12	
Williams Chapel	15.00	11.05	
Association		38.50	

SALEM

Auburn	300.00	191.40	46.00
Barren Fork		29.50	
Burt	43.14	17.63	100.05
Cave Springs	15.20	57.91	21.00
Coopers		6.58	
Dowelltown	3.00	8.88	
Dry Creek	20.00	11.00	
Gath	275.84	16.12	51.22
Madison Street	150.00	26.50	4.57
Mt. Herman			9.44
Mt. Zion	58.68	9.50	
New Home		18.00	
New Hope		44.50	15.00
Salem	300.00	380.10	162.00
Smithville	200.00	74.64	63.00
Sycamore		52.39	
Whartons Springs		13.00	
Wolf Creek			8.00
Woodbury	358.75	200.95	860.44

SEQUATCHIE VALLEY

Dunlap	370.26	75.07	250.77
Ebenezer	60.00	28.25	
Ewtonville	95.18		
Griffith Creek	44.50	17.05	
Jasper	11.00	28.75	
Kimball	99.00	22.84	15.00
Lee Station		27.35	
Mountain View	9.32		
Pikeville	49.28	24.01	
Richard City	178.66	55.95	10.00
South Pittsburg	1,721.10	294.50	150.00
Whitwell	248.25	49.66	

SEVIER

Alder Branch	180.00	189.81	100.00
Banner	16.76	11.28	

EAST TEXAS BAPTIST COLLEGE "A Liberal Arts College"

Accredited—Orthodox—Spiritual—Business—Teacher Training—Music
Pre-professional—Reasonable Rates Summer Session—June 4, 1951

For information and Literature Contact H. D. BRUCE, President
Marshall, Texas

	Cooperative Program	Designated and Reported	Founda- tion
Beech Springs	90.06	36.31	-----
Bethany		4.00	-----
Boyd's Creek	210.49	82.86	-----
Du Pont	54.00	20.00	-----
French Broad Valley		7.50	-----
Gatlinburg	299.08	273.51	21.00
Gists Creek	34.65		-----
Hills Creek		12.46	-----
Jones Chapel	12.00	12.00	-----
Knob Creek		39.34	-----
Millican	18.68	81.80	-----
Mountain View	5.73		-----
New Era	30.00	35.00	-----
New Salem	25.00	11.00	-----
Oldhams		25.10	-----
Pigeon Forge	50.00	73.00	-----
Red Bank		24.00	-----
Roaring Fork		37.11	-----
Sevierville	1,599.39	543.85	263.00
Shady Grove		35.00	-----
Sims Chapel	10.00		-----
Walnut Grove			9.36
Wears Valley	30.00	85.00	-----
Williamsburg	12.05		-----
Zion Grove	7.42	55.20	-----
Zion Hill	46.04	22.99	-----
Association		42.63	-----

SHELBY

Airview	77.26		-----
Ardmore	840.69	304.05	-----
Arlington	81.00	41.50	25.00
Bartlett	663.75	106.98	-----
Barton Heights	24.00	215.67	-----
Bellevue	42,393.12	8,359.98	4,607.10
Berclair	1,591.66	189.49	144.51
Beverly Hills	78.88	58.41	-----
Big Creek	30.00	35.15	-----
Boulevard	7,636.21	301.55	676.59
Breedlove	117.01	65.75	-----
Brunswick	50.00	147.62	-----
Buntyn	341.29	1,190.92	-----
Calvary	2,886.68	588.77	358.00
Capleville	267.82	27.25	-----
Central Ave.	3,900.00	581.92	421.00
Collierville	1,542.79	203.12	-----
Cordova	678.83	288.71	60.00
Eads		91.27	-----
Egypt	71.85	93.76	-----
Elliston Ave.	182.62	101.55	-----
Eudora	328.39	405.50	30.00
Fisherville	10.00	209.88	-----
Flynn Avenue	26.75	10.60	-----
Forrest Hill	190.18	69.40	-----
Germantown	434.77	192.57	-----
Glenview	15.89	2.50	-----
Highland Heights	4,600.00	854.36	1,000.00
Hollywood	706.62	355.08	-----
Kennedy Memorial	914.88	163.61	-----
LaBelle	6,869.14	468.87	475.00
Lamar Heights	3,006.08	555.37	300.00
Leawood	961.38	29.88	-----
Levi	310.73	67.64	150.00
Longview Heights	958.51	109.73	9.00
Louisiana Street	1,218.28	114.54	-----
Lucy	50.00	22.83	-----
McLean Boulevard	2,104.72	1,278.15	2.00
McLean Chapel	245.14	94.38	-----
Malcomb Avenue	1,623.25	46.65	-----
Mallory Heights	1,384.00	77.34	-----
Memphis, First	19,696.03	3,802.21	-----
Merton Avenue	2,100.00	332.09	254.65
Millington	775.69	147.16	-----
Mt. Pisgah	166.15	16.20	-----
National Avenue	313.00	42.35	-----
Oak Lawn	105.47	65.35	-----
Oakville Memorial	25.06	75.27	50.04
Park Avenue	125.61	119.71	-----
Parkway	300.00		3.00
Poplar Avenue	825.00	43.30	-----
Prescott Memorial	7,695.30	917.13	1,092.31
Raleigh	731.03	179.87	160.00
Riverside	686.00	113.62	-----
Rugby Hills		4.40	-----
Sanga Mission		13.68	-----
Seventh Street	2,900.55	496.72	10.00
Shirley Park Chapel	133.12	35.29	-----

MARY HARDIN - BAYLOR

An accredited Senior Liberal Arts
College for women featuring . . .

- Excellent Student Associations
- Comfortable Living Conditions
- Reasonable Prices
- Excellent Faculty
- Small Classes

Gordon G. Singleton, Ph.D., President
Belton, Texas

	Cooperative Program	Designated and Reported	Founda- tion
Southland	296.79	58.48	-----
Speedway Terrace	2,350.00	2,313.02	425.00
Sylvan Heights	313.48	126.43	-----
Temple	22,053.13	1,830.44	1,962.00
Trinity	450.00	360.50	-----
Union Ave.	13,578.47	3,200.90	882.85
Wells Station Chapel		6.75	-----
White Haven	248.00	329.71	12.50
Whitten Memorial	69.40	72.02	-----
Winchester	80.18	45.77	-----
Woodstock		20.39	6.73
Association	10.00	1,102.32	-----

SOUTHWESTERN DISTRICT

Chalk Hill	108.00	-----	-----
Flatwoods	25.00	22.45	-----

STEWART

Big Rock	352.38	134.85	75.00
Carlisle		14.69	-----
Corinth	4.00	5.00	-----
Crocketts Creek		1.40	-----
Dover	279.93	133.99	-----
Model	182.75	67.84	-----
Nevils Creek	50.00	32.65	-----
Pleasant Grove	4.11		-----
Association		20.00	20.00

STOCKTON VALLEY

Pleasant View		20.00	-----
---------------	--	-------	-------

STONE

Algood Mission		5.00	-----
Bear Cove		24.71	-----
Brotherton	3.00	3.60	-----
Caney Fork		36.00	-----
Cedar Hill	50.00	7.40	7.53
Cookeville	1,236.75	565.33	1,000.00
Dillard Creek		3.50	-----

Cooperative Program Giving

is

Systematic Giving

Gaineshoro	70.40	7.00	15.00
Hanging Limb	2.50	-----	-----
Macedonia		-----	4.00
Mill Creek		20.00	-----
Monterey	544.19	191.06	52.00
Poplar Grove	21.00	16.60	-----
Poplar Springs		-----	12.00
Rocky Point		4.00	-----
Sand Springs		30.00	36.25
Steven Street	30.00	65.30	36.00
Westview	230.00	27.40	-----
Woodcliff		5.39	12.00
Association		35.00	-----

SWEETWATER

Blairland	34.37	32.45	-----
Chestua	79.10	73.85	-----
Christianburg	75.45	16.50	-----
Citico		10.00	-----
Corinth		56.00	-----
Fairview		2.75	-----
Fairview Tabernacle	45.00	104.50	-----
Friendship		40.52	-----
Holly Springs		2.16	-----
Loudon	564.57	129.03	75.00
Macedonia	10.00	4.00	-----
Madisonville	655.77	412.57	-----
New Bethany		-----	35.00
New Macedonia		24.73	-----
New Providence		50.00	-----
North Sweetwater	15.00	36.01	-----
Notchey Creek	30.00	27.50	-----
Oakland	82.73	14.50	-----
Old Sweetwater		-----	10.00
Philadelphia	146.80	275.23	-----
Prospect	78.76	54.00	9.00
Reed Springs		36.00	-----
Sweetwater	1,200.00	950.08	14.18
Tellico Plains	20.00	30.00	-----
Vonore	45.58	45.14	-----
Watsons	47.21	29.55	-----

TENNESSEE VALLEY

Bethel	47.79	52.01	-----
Bogles Chapel		5.50	-----

Clear Creek	55.88	19.70	-----
Concord		10.60	-----
Dayton	679.00	279.06	389.75
Evansville	18.34	14.07	-----
Garrison		76.21	-----
Grandview	5.00	25.50	-----
Graysville	33.00	31.24	-----
Lake Drive	29.50	6.00	-----
Mt. Vernon	85.81	81.55	-----
New Union	175.25	62.68	-----
Ogden	15.00	66.57	-----
Pennine	40.00	25.00	-----
Sale Creek		25.00	-----
Salem	143.96	55.00	-----
Smyrna	54.29	15.15	-----
Spryng City	299.07	480.65	200.00
St. Clair		39.05	-----
Tennessee Valley	257.99	109.40	-----
Waldens Ridge	25.12	67.04	-----
Washington	6.25	23.25	-----
Wolf Creek	48.50		-----
Yellow Creek	53.51	28.89	-----

TRUETT

McEwen	110.72	-----	-----
Oak Grove	40.74	29.00	-----
Sylvia	92.34	13.66	-----
Waverly	52.64	4.85	-----

UNION

Boiling Springs			4.00
Campaign Mission	28.78	2.06	-----
De Rossett Mission	.94		-----
Doyle		22.73	-----
Falls City	15.07	7.24	-----
Greenwood			10.00
Gum Spring	3.94		-----
Hickory Valley	15.00		-----
Hopewell	1.50		-----
Laagar Mission	12.98	8.98	-----
Laurel Creek	9.79	4.50	-----
Liberty	2.07		-----
Morrison Mission	3.83		-----
Mt. Elim	34.66	19.00	33.00
Mt. Pleasant	3.00		-----
New Union Mission	2.61		-----
New Town Mission	2.52		-----
Pike Hill Mission	2.00		-----
Pistoles	5.70	39.90	-----
Pleasant Hill	72.00	18.00	11.00
Quebeck Mission		10.27	12.50
Shellsford	90.38	54.97	39.50
Sparta	450.00	84.85	75.00
Spencer	56.88	8.95	-----
Viola Mission	.30		-----
Walling Mission	1.74		-----
Wilson Chapel	41.96	6.20	10.58
Association	2.38		-----

WATAUGA

Bakers Gap		23.60	-----
Beck Mountain		18.00	-----
Bethany	40.56	46.84	-----
Bethel		19.00	-----
Big Spring	103.15	10.50	-----
Biltmore	26.00	14.37	-----
Butler	192.91	63.34	-----
Calvary	247.00	60.00	-----
Cedar Grove		150.00	-----
Cobbs Creek	3.00	29.20	-----
Doe River	389.59	70.00	33.00
Doe Valley		16.17	-----
Eastside	200.00	53.50	-----
Elizabethton, First	7,564.92	1,372.39	925.53
Elk River	16.00	28.33	-----
Evergreen		107.26	-----
Fairview	263.20	61.64	-----
Grace	686.73	123.39	-----
Hampton	246.84	38.00	-----
Happy Valley		9.10	-----
Harmony		10.00	-----
High Point		25.00	-----
Hunter, First	114.00		-----
Hunter Memorial		32.50	-----
Immanuel	716.76	125.25	31.00
Little Doe		44.60	1.00
Little Milligan		73.15	-----
Little Mountain	1.91	39.70	-----
Mountain City	323.03	120.40	-----
Nelsons Chapel		6.25	-----
Oak Street		97.72	-----
Pierce		10.00	-----
Pine Grove		20.00	-----
Pleasant Grove	164.64	197.50	300.00
Pleasant Home	20.57	7.21	-----
Powder Branch		42.00	-----
Rittertown		26.00	-----
Roan Creek	6.00	23.50	-----
Roan Mountain	11.50	61.41	24.00
Shady Valley		30.00	-----
Siam	2,125.32	90.05	77.00
State Line		16.00	-----
Stoney Creek		121.45	2.00
Union	87.54	27.82	-----
Zion		50.00	-----
Association		1.00	-----

WEAKLEY

Adams Chapel	75.00	77.35	-----
Beech Springs		21.43	-----

BAPTIST AND REFLECTOR

The Baptist Hour

Speaker:—CHARLES WELLBORN

Subject:—"BLOOD AND BREAD"

Subject for next week: *"Marching Orders"*

The following stations in Tennessee carry the Baptist Hour Program: (THE TIME IS SUNDAY AFTERNOON, UNLESS OTHERWISE STATED.) WLAR, Athens—1:00 p.m.; WDOD, Chattanooga—7:45 a.m.; WEKR, Fayetteville—9:00 p.m.; WJHL, Johnson City—2:30 p.m.; WROL, Knoxville—1:30 p.m.; WJJM, Lewisburg—1:30 p.m.; WGAP, Maryville—12:00 p.m.; WHBQ, Memphis—9:15 p.m.; WCRK, Morristown—3:30 p.m.; WGNS, Murfreesboro—2:30 p.m.; WLAC, Nashville—1:00 p.m.; WTPR, Paris—3:00 p.m.; WHAL, Shelbyville—5:30 p.m. Saturday.

Dr. and Mrs. Winston Crawley, Southern Baptist missionaries to China who have been serving in the Philippine Islands, are returning to the States on regular furlough. They left Manila on May 30 and will be located at 108 South End Boulevard, Lufkin, Tex. Dr. Crawley is a native of Newport, Tenn., and was an editor in the Training Union Department of the Baptist Sunday School Board in Nashville from 1940-44.

President Roy Anderson of Harrison-Chilhowee Academy, Seymour, is improving from a recent illness which took him away from Commencement Exercises. However, according to his doctor, Mr. Anderson will need a complete rest for awhile.

First church, Sarasota, Fla., observed the second anniversary of Pastor Wm. R. Hamilton May 6. A native of Knoxville and former pastor at Dyersburg First church, Bro. Hamilton begins his third year with the Florida church rejoicing in God's blessings. Miss Agnes McWhinnie, educational secretary, has sent us the following from the Sarasota First church's anniversary bulletin:

"The record of our church in the past two years is an interesting one, worthy of our study. The Sunday School enrollment has increased from 485 to 805; the average attendance from 315 to 493. The average weekly contributions for the church and denominational program have increased from \$338.27 to \$795.43.

"Since the coming of Brother Hamilton the Educational Building has been completed and the church auditorium enlarged, practically doubling its seating capacity. There has been a total of 355 additions to our church membership. On May 1, 1949, we had a membership of 765; today we have a total of 1,029 members.

"On February 8, 1951, the church took a forward step in the purchase of the adjoining property on Main Street for a future auditorium to accommodate our worshippers and additional educational facilities. This property was purchased at a cost of \$35,000.00 on which \$16,500.00 has already been paid, leaving an indebtedness of \$18,500.00."

"Prejudice is the disposition to reach decisions before evidence has been faced. Obscurantism is the wilful rejection of truth. With this pretense, this dishonesty, this hypocrisy, this unreality, Jesus had no patience." Frank Stagg, *The Baptist Sunday School Builder*.

	Cooperative Program	Designated and Reported	Foundation
Bethel	164.00	44.80	
Bethlehem	3.50	15.70	
Bible Union	9.00	63.43	
Calvary	36.00		
Central	352.76	182.80	
Dresden	1,300.00	139.03	
Gearins Chapel		85.00	20.00
Gleason	333.60	37.08	
Greenfield	405.65	195.74	
Hodges Chapel	6.65		
Jolley Springs	78.47	60.50	
New Hope	16.00	34.40	
New Salem		54.29	
Northwestern	3.00	5.60	
Oak Grove	60.00	48.34	
Palmer'sville	78.43	62.70	
Public Wells	161.25		
Ralston		50.00	
Ruthville	42.00	10.60	
Sharon	77.22	53.80	5.00
Thompson Creek	143.95	100.71	
Association	258.78	29.00	

WESTERN DISTRICT

Bethlehem	400.00	40.72	
Big Sandy	10.75	10.00	
Birds Creek		39.35	
Cottage Grove	69.97	114.46	
Fairview	24.00	33.18	
Friendship		13.10	
Henry	3.00	17.00	
High Hill	57.20	54.90	
Jones Chapel		40.00	
McDavids		46.83	
Mansfield	28.10	24.90	
Maplewood		71.77	
Mt. Sinai		7.00	
New Hope		5.00	
North Fork	29.62	15.42	
Oak Hill		23.50	
Paris, First	6,610.15	1,857.05	300.00
Shady Grove	20.00		
Spring Creek	44.00		
Spring Hill		12.15	
Springville		15.00	
Union Friendship		86.50	
West Paris	186.79	100.41	

WEST UNION

Bethlehem	75.00	69.71	63.00
Welenwood	32.83		

WILLIAM CAREY

Ardmore	237.48	144.83	
Cash Point	239.00	92.92	83.00
Donaldsons Grove	25.00	5.00	
Elkton	20.00		
Elora	86.46	26.46	6.00
Fayetteville	1,968.81	48.35	209.82
Flintville	169.25		
Kelley's Creek	65.72	51.71	
Lexie		7.54	
Macedonia	35.32	15.99	
Mulberry	34.42	25.00	
New Grove	65.00	96.25	20.00
Oak Hill	41.00	22.83	
Petersburg	148.68	65.86	27.00
Pleasant Grove		4.00	
Prospect	4.00	25.16	
Association		57.34	20.00

WILSON

Alexandria	647.25	102.20	165.00
Bartons Creek	174.98	13.81	437.01
Cedar Creek	53.00		
Cedar Grove	54.53	84.03	27.57
Chandler	18.00	34.75	
Fairview	386.60	33.40	45.25
Fall Creek	8.76	176.57	60.00
Gladeville	156.81	80.80	74.96
Greenville	27.74	71.86	28.50
Hurricane	45.00	28.57	57.50
Immanuel	208.30	142.75	69.00
La Guardo	15.00	12.94	
Lebanon	2,014.02	396.44	1,477.53
Linwood			17.95
Little Cedar Lick	51.90	8.75	
Mt. Juliet	673.45	110.91	152.25
Mt. Olivet	12.40	35.32	
Prosperity	513.17	53.80	49.50
Ramah		14.17	
Rocky Valley	45.00	31.00	107.25
Round Lick	201.16	188.39	110.00
Saulsbury	64.72	30.00	61.00
Shop Springs	477.01	197.49	191.14
Smithfork	115.37	106.84	26.00
Watertown	362.84	83.32	141.00
Association	291.06	53.00	25.00

WISEMAN

Concord	6.00		
Lafayette		1.00	

MISCELLANEOUS

Freedom	1.00		
Mt. Zion		4.00	
Piney Flats	10.00	30.00	
Temple	16.96	43.00	

Two For One

About 100 Chairs Are Desperately Needed at Camp Carson Springs

Little Chair Company, Morristown, has made a proposition which should be of interest to associations, church groups, or others, interested in making a donation to the camp. Mr. Chet Ashman, of the Little Chair Company, has agreed to sell the camp chairs at the rate of \$1.85 each and to donate an additional 10 chairs for each 10 purchased.

There are many other needs at the Camps which can be met by interested donors.

Tennessee Baptist Foundation

NORRIS GILLIAM, *Executive Secretary*

149 Sixth Avenue, North

Nashville, Tennessee

SESSION

1951

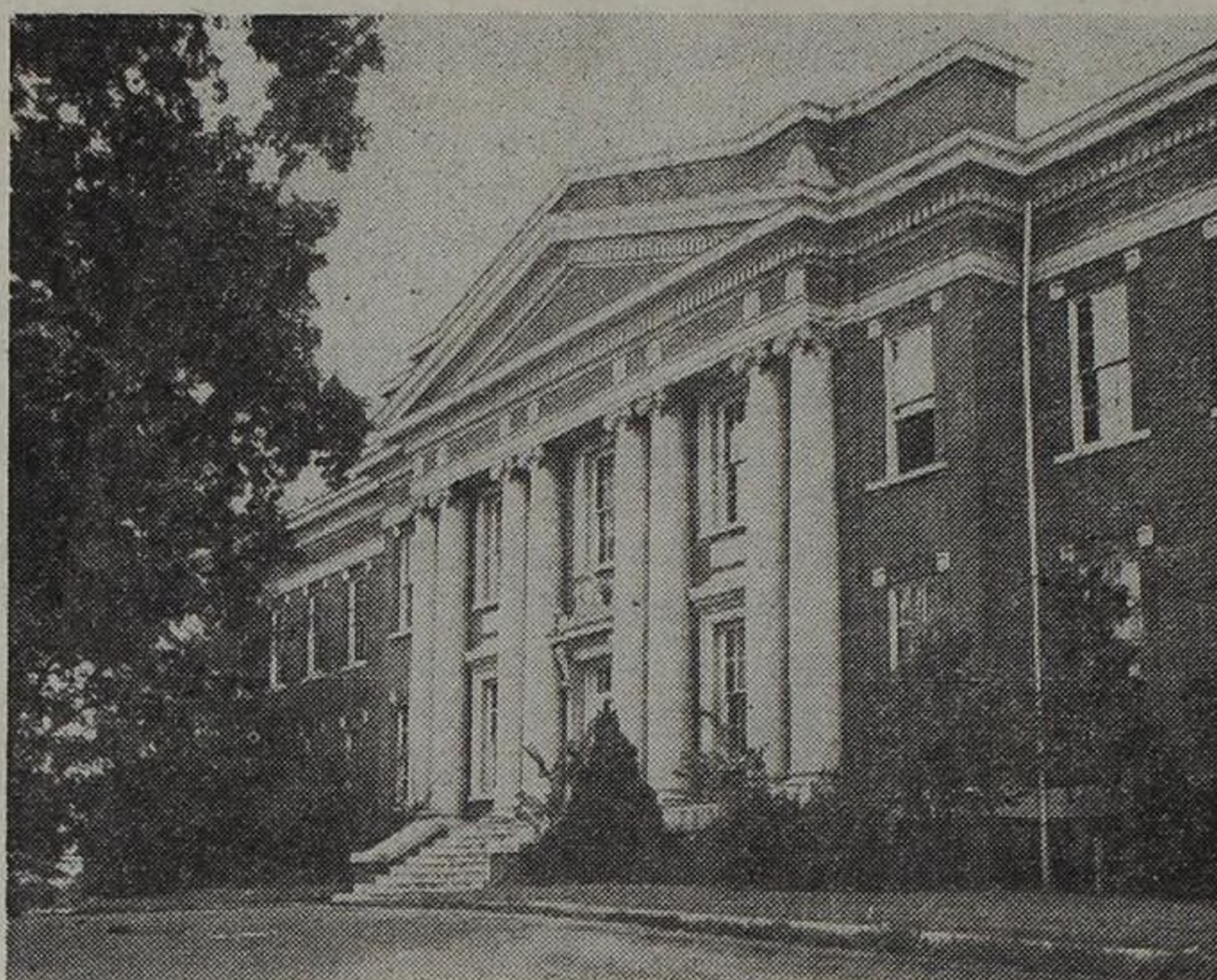

1952

UNION UNIVERSITY

Where Culture and Christianity Combine

More than a century of successful operation

Distinguished alumni in all walks of life

Rich in traditions and fully accredited

Curriculum planned for broad cultural development

Campus with friendly Christian atmosphere

A COLLEGE WORTHY OF YOUR SUPPORT

1951-52

First Term
Summer Quarter
Begins
June 6



Fall Quarter
Begins
September 17

Fully Accredited by Southern Association of College and Secondary Schools

WARREN F. JONES, PRESIDENT—UNION UNIVERSITY, JACKSON, TENNESSEE