

BAPTIST & REFLECTOR

JOURNAL OF
TENNESSEE BAPTIST
CONVENTION

"SPEAKING THE TRUTH IN LOVE"

VOLUME 126

THURSDAY, AUGUST 25, 1960

NUMBER 34

LEBANON TENN
BGT MISSION

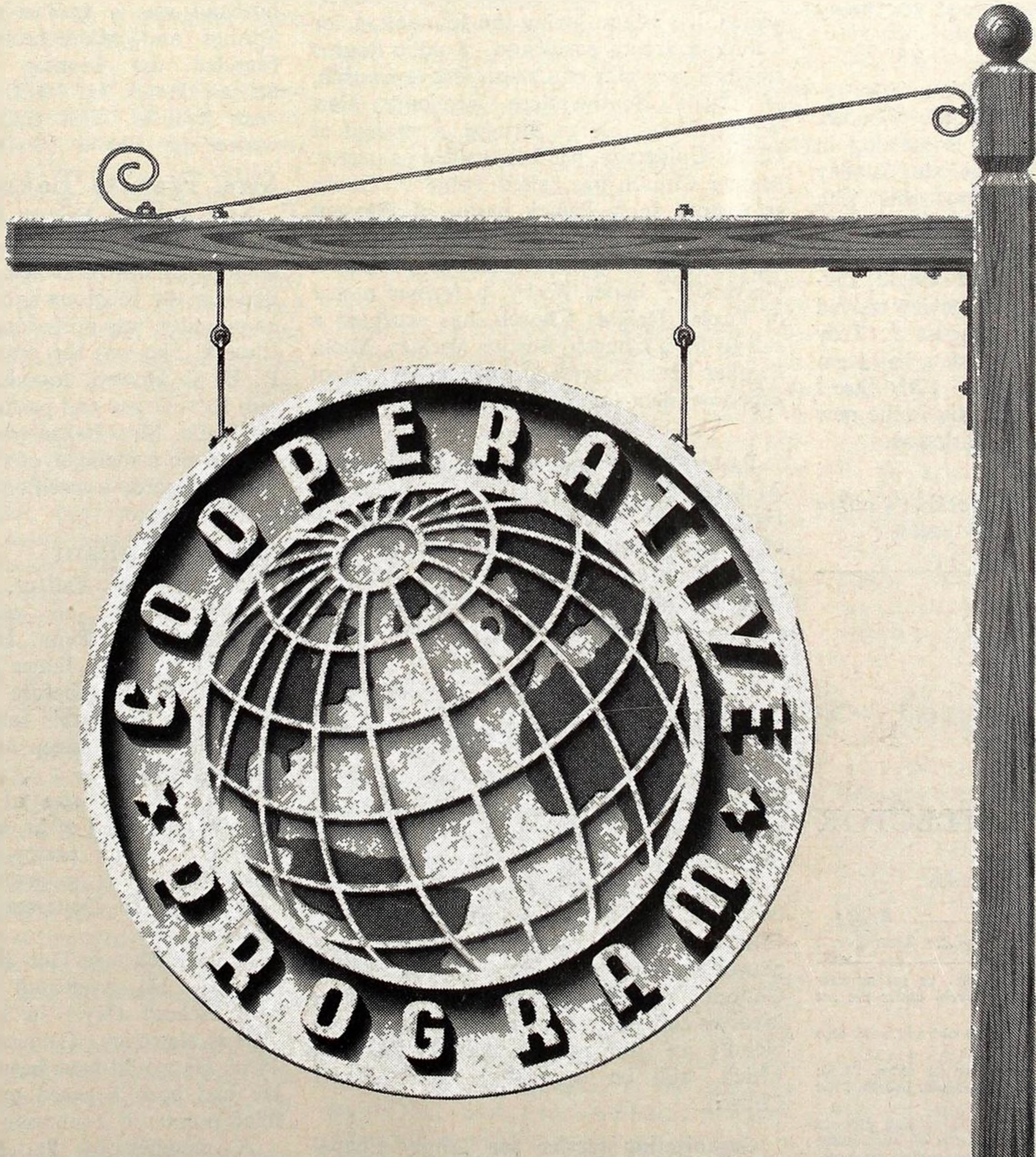

The Cooperative Program is your means of girding the globe with the Gospel

In this issue (pages 8-16) see what your church did through this means during the last nine months.

Receipts from the churches are listed by associations in the third quarterly report of the Tennessee Baptist Convention Treasurer.

Tennessee Topics

Beech Park Church, Oliver Springs, ordained C. A. Hall, Dean Thacker and Douglas Silvey as deacons. Bill Melzoni of Harlan, Ky. brought the message. Thomas Melzoni, formerly of Harlan, Ky., is pastor at Beech Park.

Mr. and Mrs. J. L. Renegar of Chattanooga celebrated their 59th wedding anniversary on August 14. They are members of Woodland Park Church where Mr. Renegar served as an active deacon for many years.

Bradley County—C. H. Dixon has resigned as pastor of Bellefonte Church. Washington Avenue Church is meeting in its new building which has six Sunday school rooms, the auditorium seats 150, with A. C. Cooper, pastor. Percy Maples is interim pastor, Waterville Church. West Cleveland Heights has called David Livingstone as interim pastor. Ridgeview moved into its new building on August 7, Troy Bowlin is pastor. Randall Fisher has been called as minister of music, 17th Street Chapel, Cleveland. Robert Kelly is the new pastor of First Church, Charleston.

Laymontville Church of McMinn County has called Edgar Collins as pastor.



BAPTIST AND REFLECTOR

Established 1835

1812 Belmont Blvd.—Nashville

RICHARD N. OWEN.....*Editor*

JOSEPH B. KESLER, JR.....*Business Manager*

Entered at Postoffice, Nashville, Tenn., as second-class matter as a weekly except Christmas week, under the act of March 3, 1879.

To effect change in address, give both old and new, also name of church and allow 2 weeks.

Subscriptions \$2.00 each; Clubs of ten or more, \$1.50; Church budget rate to 50% or more of church homes, 2½¢ weekly. Advertising rates on request.

Cost of cuts must be paid by those submitting pictures for publication. Space forbids full printing of Resolutions and Obituaries. News-value items in such may be used.

Member of Baptist Press (BP) service of the Southern Baptist Convention. Subscriber to Religious News Service (RNS).

Journal of Tennessee Baptist Convention

W. FRED KENDALL, *Exec.-Sec'y-Treasurer*

ADMINISTRATIVE COMMITTEE: E. Warren Rust, chm.; W. A. Boston, David Q. Byrd, James P. Craine, Orvind Dangeau, Edwin E. Deusner, Hobart B. Ford, A. D. Foreman, Jr., W. C. Garland, Gordon Greenwell, Grant L. Jones, Gaye L. McGlothlen, O. C. Rainwater, Charles Trentham, G. Allen West.

Virgil Blankenship, pastor of Henry Baptist Church, Henry, recently baptized a 78-year-old mother, Mrs. Ella Looney, and her daughter and son-in-law, Mr. and Mrs. Creaton Cullimore.

Madison-Chester Association—E. C. McCord, pastor of Bethlehem Church, has moved in to the beautiful new three-bedroom pastor's home which was completed in July. Clover Creek Church, Jack Carver, pastor, has begun laying the foundation for a three-bedroom pastorium. Ronnie Rogers resigned as pastor of Cotton Grove Church, to attend Southwestern Seminary Fort Worth, Texas. Jerry Scruggs, a student at Union University, has been called as pastor. Mercer Church has called Tollie W. Smith as pastor. Jerry Penick pastor of Pleasant Plains Church, has resigned to become acting director of public relations at Union University. James Busby, a former pastor of Poplar Heights Church, has accepted a call to First Church, Berrien Springs, Mich. Brother Busby served as Sunday school superintendent for the Association.

Pastor T. T. Newton reports 43 additions, 34 being by baptism in revival services at First Church, Newbern. There were 10 other professions of faith, some of these now awaiting baptism, and more than 200 rededications. Freddie Gage and Jimmy Snelen, evangelistic team of Houston, Texas, assisted the pastor.

Two Churches to be Re-named

Grubbs Memorial Church building is located in the path of part of the expressway in Nashville. According to Pastor Ernest Slate the church has voted to re-locate at 142 Ewing Lane. The move will involve two undertakings. First, Grubbs Memorial Church will be constituted into a new church, using the name Hillhurst Baptist Church. The second part of the re-locating involves continuing a work in the immediate vicinity of the present church building, which will be sponsored by Hillhurst Church.

Organization service for Trinity Chapel at 1602 Gallatin Road, Nashville, will be held September 25. The chapel will be changed to church status and will be re-named Altaloma Baptist Church. It is at the intersection of Altaloma and Gallatin Road. The 259 member congregation, which has been a mission of Inglewood Church for the past 3 years, has been served by Rev. Ken Chapman as pastor for the past 2 years.

Rev. Andrew Watkins

Rev. Andrew J. Watkins, a retired Baptist minister, of Jefferson City, died August 11. He was 93. Brother Watkins was a member of First Church, Jefferson City.

Mrs. Lewis Clarkson

Mrs. Lewis Clarkson, 55, wife of a Knoxville Baptist minister, was killed instantly August 13 in a two-car collision. Mrs. Clarkson, of 4118 Middlebrook Pike, was returning from Jefferson City with a young Oak Ridge couple, Mr. and Mrs. William C. Klima, when the accident occurred. She accompanied them to Carson-Newman College earlier in the day, where Klima, enrolled as a senior. Mrs. Clarkson's husband was a former pastor of Whittle Springs and Middlebrook Churches. He founded the Morgan Baptist Church, Schaad Road, in 1942. Funeral services were held at West End Baptist Church, where she was a member.

Mrs. Frances Baker

Mrs. Frances Howell Grigsby Baker of Nashville died August 14 after an illness of several years. Mrs. Baker, prominently identified in the religious and social life of the community, was a life-long member of First Church. She was the granddaughter of Dr. R. B. C. Howell, founder of the BAPTIST AND REFLECTOR and pastor of First Church, Nashville. Mrs. Baker was the first woman to become a member of the Baptist Sunday School Board, a position she held for 25 years.

Donald Tallant

Donald Lee Tallant, 19, was killed August 6 in an auto crash near McConnellsburg, Penn. He was on a motor trip with a friend, James Mitchell, enjoying a short vacation before entering Carson-Newman College this fall. His friend was driving and fell asleep at the wheel. Don died instantly.

Don was the son of Rev. and Mrs. Francis R. Tallant of St. Matthews, Ky. His father, a former pastor of First Church, Jellico, Tenn., is an associate in the State Sunday School Department for Kentucky Baptists.

At an early age Don felt the call to the ministry. He graduated from Henderson High School (Ky.) in 1958 and entered Carson-Newman College in September, 1958. He would have been a junior this fall. He had been licensed to preach and had filled pulpits in Tennessee and Kentucky.

A member of St. Matthews Baptist Church, near Louisville, Ky., Don was superintendent of the Intermediate Department in the Sunday school and director of the Church Drama Department.

Funeral services were held at St. Matthews Church on the morning of August 9 and in the afternoon at First Church, Jellico, Tenn. Interment was in Jellico Cemetery.

August 27, with Kenneth Green, president the Polk County Brotherhood Association, will sponsor a man and boy banquet, honoring the Jr. and Int. R.A. baseball teams of the association. Rev. Julian P. Snyder of Ocoee and Atlanta will be the guest speaker. Brother Snyder is an associate in the Training Union Department, Georgia Baptist Convention.

Rev. and Mrs. John Green Cooper celebrated their 55th wedding anniversary August 5. Brother Cooper attended Hall-Moody Institute at Martin and Union University, Jackson. Ordained to preach in 1903, he served churches throughout Tennessee and in other states until 1955 when he retired because of poor health. They make their home with a daughter, Mrs. Leonard Peebles of Camden.

Five miles northeast of Greenfield stood a small but inspirational church, Gearin Chapel, with an enrollment of 70 people until during a revival July 31-August 6 God's richest blessings showered upon the entire community, opening the heart of one member for rededication, five by letter and 26 by baptism. The following Sunday morning, instead of the usual 55 for Sunday school there were 94. Bobby Campbell was the evangelist with the assistant of Earnest L. Winscott, pastor of Gearin Chapel Church.

John L. Shoun, associational missionary of Campbell Association for the past three and a half years, has resigned effective August 31, to enter Southeastern Baptist Theological Seminary, Wake Forest, N. C., and to become pastor of Reed's Chapel Church nearby Siler City, N. C.

Mitchell Bennett, pastor of First Church, Savannah, began his ministry as the new pastor of First Church, Carterville, Ill., August 7. He had been at Savannah since December, 1952. Some accomplishments while at Savannah include 369 additions and the budget tripled. The church purchased four and a half acres of ground for building and completed an annex at a cost of \$50,000. The church is now engaged in building a home for the pastor. Two missions were also established. Brother Bennett succeeds C. R. Walker at the Carterville church.

Dr. Tennessee Jenkins, Professor Emerita of History, Carson-Newman College, Jefferson City, Tenn., this week observed her birthday anniversary at her home in Jefferson City. For many years she taught at Carson-Newman and was the first president of the Hyatian Literary Society. She is recognized as one of the college's outstanding graduates and a leading professor.

Beulah Association—Reelfoot Church has called Richard Patton as pastor. He lives at Milan and plans to attend Southern Seminary, Louisville, Ky. J. B. Gant, recently ordained by Willingham Church, is the new pastor at Mooring. His brother, R. S. Gant, pastor of Walnut Log and Midway Churches, assisted the Mooring church in revival services August 14-21. Charles McCall has resigned as pastor of Mt. Moriah Church. J. W. McKinney is the new pastor at Willingham, coming from Bogota Church in Dyer Association. After six years as pastor of Mt. Olive Church J. T. Neeley has resigned to accept a call to East Hickman Church, Hickman, Ky. Bill Knight has re-

80th Anniversary Observed

Hornsby Baptist Church, commemorated its 80th anniversary, August 21, with Dr. W. Fred Kendall of Nashville as speaker at the morning service. After dinner on the ground, an afternoon program featured a message by T. R. Hammons of Forrest City, Ark., senior emeritus pastor. William R. Whitlow, a former pastor of the Hornsby Church and now pastor of Salem Church, Lynn Grove, Ky., began revival services at the evening worship hour.

Constituted in 1880, the church was organized in the once-thriving Craneville community, moving soon after World War I to its present location at a site given by the late K. E. Hornsby, Sr. Four generations of descendants of the late K. E. Hornsby, Sr., for whom the town and church are named are in the church today.

John M. Wilkes has been pastor since November, 1958. Accomplishments during his ministry include a Standard Sunday school, BAPTIST AND REFLECTOR placed in the budget, the church led Hardeman Association last year in Sunday School Training Awards, and Cooperative Program gifts have increased nearly four times.

signed as pastor of Pleasant Grove Church. He served as president of the Associational Pastors' Conference and while at Pleasant Grove a beautiful new sanctuary was built. T. W. Rose has resigned as pastor at McConnell after eighteen months. He goes to Louisville, Ky., to attend Southern Seminary. Hornbeak has called R. C. Rhyon as supply pastor for the remainder of this associational year. Walter Hopkins has resigned as pastor of New Home Church.

Testimonies From 1960 Training Union Assembly — Camp Linden

Camp Linden is to me the height of my Christian year. This is the third time I have attended Training Union Camp and it seems as though I receive a large spiritual blessing each time I come.

The wonderful Christians I have met have inspired me to lead a more consecrated life for Christ. I have enjoyed the wonderful meals prepared for us, the hikes, swimming in the new pool, and the meetings of new Christian adults.

I have enjoyed the friendly competition in all of the tournaments and games; the thrill of the softball game between two Christian teams.

But most of all I appreciate the new friendships I have found and thank God that He has once again let me meet new and dedicated young people working for the betterment of God's Kingdom on earth.

George Stewart, Central Avenue Baptist Church, Memphis

* * *

I love Camp Linden because of the Christian influence and the fellowship of Christian young people. Brother Tom Madden,

our Camp Pastor, brought such inspiring messages. In the first class, I learned much about Training Union and the second class period will help me improve my personality and relationship to others.

Carolyn Smith, First Baptist Church, Carthage

* * *

Camp Linden has meant more to me than words can express. It has impressed on my mind and heart the importance of leading a good Christian life and setting good examples for lost people. It has made me realize that young people can have fun without going to questionable places to have it.

It has taught me the importance of the responsibility that I have in being a Training Union member. It has urged me to encourage other young people to become members of a Training Union organization.

Most of all it has made me realize that there are many other Christian young people who have dedicated their lives to the work of Christ.

Mary Louise Kelley, First Baptist Church, Clifton

I could never express in words my love and appreciation for Camp Linden. Coming here has been one of the highlights of my teen-age years. I have been drawn closer to my Lord and I feel that I am now better suited to do my part in His Kingdom's work.

Carol Lawrence, West Jackson Baptist Church, Jackson

* * *

There are many reasons why I like Camp Linden. The main reason is the fellowship with Christian young people and the classes led by Christian adults who strive each year to bring us to a better understanding of Christ and His Kingdom. Then the worship services each night have meant a great deal. Especially the last night when we were challenged to give Christ our life to do with as he sees fit. For these reasons I will be at Camp Linden next year, if it is the Lord's will, and every year thereafter as long as I can.

Linda Hayes, Radnor Baptist Church, Nashville

The Church Nominating Committee

A church is a spiritual organism. It also is an organization for effective witness and ministry. As the churches face the beginning of a new year, which for many starts in the early Fall, the necessity of reorganizing the teaching, training and educational forces of the church is imperative.

A church needs to be well organized. For this purpose, a nominating committee is usually appointed. In many of our churches, the nominating committee is already at work making a thorough study of the church, the places of service to be filled, and the personnel available for the various positions. The work of the nominating committee is one of the most important in the whole life of the church. The effectiveness of the church for the year ahead depends very largely upon how this church fulfills its responsibility. There are always the faithful workers who can be counted upon and who are therefore too often placed under too many responsibilities. The nominating committee may be inclined to overload these people. Particularly is

this so unless the committee consciously endeavors to enlarge the working force of the church and secure new teachers and officers.

Church members need to be enlisted and given responsibility. Ideally there should be a place of service for every member and every member in his place. Sometimes people are elected to positions that they cannot effectively fill. If there has been such a misfit in the organization, the nominating committee should do what it can in the reorganization that comes at this time of year to move such a person into a place where they can serve more effectively. Life is not static, and an organization should not be static. That's why the work of the nominating committee is so tremendously important. Its task must be done with much prayer and with much intelligence and with the sole motive of making the church more effective in its whole program.

Better To Do More

We are in danger of losing the freedom we so glibly sing about, here in the U.S.A. There is grave danger that we and our children may be deprived of the very blessings we enjoy. Now we must do more for freedom than extol it in song. Dr. James E. Coggin of Fort Worth, Texas, former pastor in Memphis, drove home this truth the other day. He told Ridgecrest assembly Sunday School conference delegates that four things need to be seen today as we look at our nation:

1. Our heritage. We sing, "Land where my fathers died." That is the source of our heritage enjoyed as American citizens. Liberty cost our forefathers dearly.
2. Our freedom. We sing, "From every mountain side let freedom ring." That has been our heritage's outgrowth.
3. Our danger. We sing, "Long may our land be bright with freedom's holy light." Here is the insidious danger—freedom's light may go out. This peril is altogether too real. We are foolish to ignore it.
4. Our hope. We sing, "Protect us by thy might, great God our king." Therein is the hope for America.

Let us make our coming national election for the Presidency of the USA a matter of deep daily concern and of earnest prayer that the people of this land will make the choice which best safeguards the religious and political freedoms bought by the blood of our fathers.

The Passerby



Belmont To Care For All Students Despite Fire Loss

NASHVILLE—Despite heavy fire loss at Belmont's Hail Hall Sunday night, August 21st, the college is making all necessary arrangements so no students will fail to get accommodations. This assurance was phoned to the BAPTIST AND REFLECTOR by President Herbert Gabhart late Sunday night after fire in the brick structure was brought under control.

Caused by lightning, according to the college night watchman, the fire destroyed the fourth floor and did extensive damage to one of the three structures in residence row on the campus east side. Damage was said to be covered by insurance. The building housed the music and drama activities of the college.

Dr. Gabhart said the loss would not handicap Belmont, "We will go right on. We don't want any student to feel that they can't be cared for here." The college opens September 12.

President Asks Nation To Observe Prayer Day

WASHINGTON—(BP)—America enjoys the blessings of liberty "by the grace of God" according to President Eisenhower in his proclamation of A Day of Prayer for the People of the United States.

Wednesday, October 5, is the National Day of Prayer as set by the President under instruction from Congress.

In his proclamation the President called upon his countrymen to remember that "the abundant gifts of our Creator" are not deserved "by our own righteousness," that the heritage of faith lays upon its recipients a responsible stewardship, that the nation should place its trust in the keeping of God's commandments, and that the nation should strive for the achievement "of the world that is meant to be."

Be On Guard

A spurious paper alleged to be the "oath" taken by the Knights of Columbus, a Catholic laymen's organization, has been circulated among some people recently as if it were genuine. In the interest of truth and fair play we strongly deplore this. Even though it was printed in the Congressional Record in 1913, it has since been proven to be false. This spurious Knights of Columbus oath was fabricated by some unscrupulous person a number of years ago to serve his own evil purpose.

Let our people be on guard against accepting or spreading false accusations against anyone.—The Editor

A PROCLAMATION

Whereas by the grace of God we live in a good land where each citizen can enjoy the blessings of liberty; and

Whereas our forebearers did establish in this land a nation whose law defends and whose spirit ever nourishes that liberty; and

Whereas the Congress, by a joint resolution approved April 17, 1952 (66 Stat. 64), sought to remind our citizens of this heritage by providing that the president "shall set aside and proclaim a suitable day each year, other than a Sunday, as a National Day of Prayer, on which the people of the United States may turn to God in prayer and meditation":

Now, therefore, I, Dwight D. Eisenhower, President of the United States of America, do hereby set aside Wednesday, the fifth day of October, 1960, as a National Day of Prayer; and I call upon my countrymen to observe it, remembering:

First, that it is not by our strength alone, nor by our own righteousness, that we have deserved the abundant gifts of our Creator;

Second, that the heritage of a faith born of hope and raised in sacrifice lays upon its heirs the high calling of being generous and responsible stewards in our own and among the kindred nations of the earth;

Third, that in this time of testing we shall ever place our trust in the keeping of God's commandments, knowing that He who has brought us here requires justice and mercy in return;

And finally, that as we lift our thankful hearts to Him, we will see clearly the vision of the world that is meant to be and set our hearts resolutely toward the achievement of it.

In witness whereof, I have hereunto set my hand and caused the Seal of the United States of America to be affixed.

Done at the city of Washington this twenty-second day of July in the year of our Lord nineteen hundred and sixty, and of the Independence of the United States of America the one hundred and eighty-fifth.

DWIGHT D. EISENHOWER

...and dear God...

THANK YOU FOR THE CHECK MOMMY GOT TODAY...

Yes, little Linda's mother told her about the check and why they get it.

Linda's daddy was a preacher in a small Baptist church. One day several members asked what the church would do if something happened to their pastor. They discussed it with fellow members and decided to enroll him in the Southern Baptist Protection Plan.

Less than two years later, God called Linda's daddy to heaven. Because of the church's love for him, Linda's mother now gets a check each month from the Annuity Board.

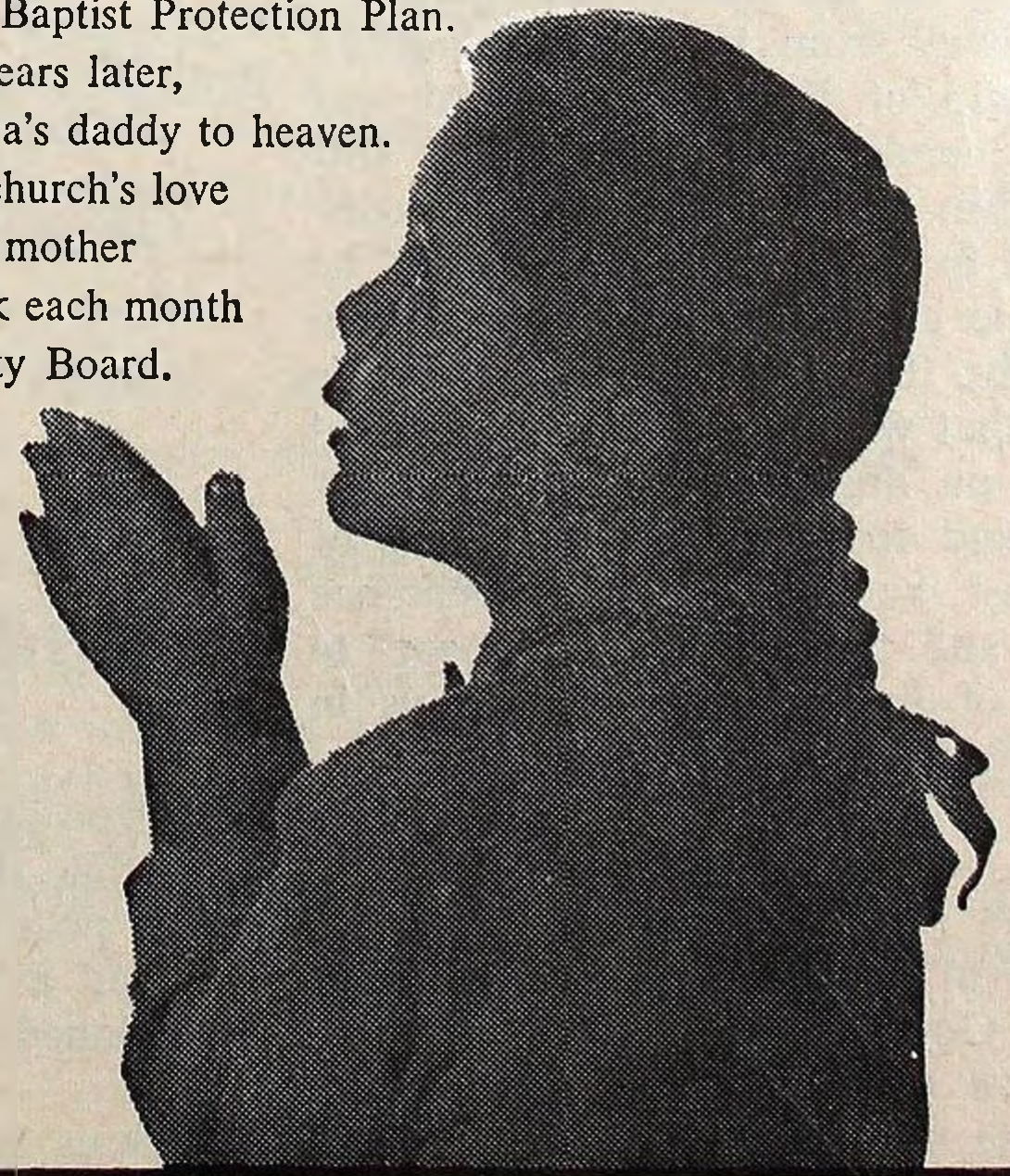

Your church
can protect your
pastor and his
family, too.
Send for
information now.

Mail to:
Annuity Board
511 North Akard
Dallas 1, Texas

Send me information explaining how our church can enroll our pastor in the Southern Baptist Protection Plan.

NAME _____
ADDRESS _____
CITY _____ STATE _____

By Oscar Lee Rives

The Folly Of Forsaking God

TEXTS: Isaiah 20; 30; 31 (Larger)—Isaiah 30; 1-3, 15-18 (Printed).

Not many days ago a former president of the United States addressed a national political convention. The aged statesman spoke with deep sincerity and earnestness. His words were filled with wisdom and permeated with anxious concern. He voiced the warning to America in the rapid rise of crime and vice. He called upon his viewers and listeners to return to righteous living. By implication, if not by direct statement, he suggested that our national strength lies in our trust in God and in our living in conformity with His moral laws. Aside from political considerations, it was a moving appeal and one calculated to produce worthwhile results.

The prophet Isaiah, more than twenty-five centuries ago, spoke in a similar vein. He warned his people not to depend upon material well-being, at the sacrifice of morality (individually and nationally) for their security. The Lord spoke through him in solemn and positive terms, reminding them that their safety resided in spiritual devotion to Him and in dedication to the doing of His will. The time was around 700 B. C. Hezekiah was king over Judah. Assyria was the threatening foe. An international crisis loomed large.

Foolish Forsaking (vv. 1-3)

The Lord, through His spokesman, had but one word for the people who persisted in turning away from Him in dependence upon the help of Egypt. That word was "woe". He condemned their foolish forsaking of Him and warned that their disappointment in Egypt's assistance would be tragic. Shame and confusion awaited them in their folly. The lesson for us today is clear. It is that we must depend upon God rather than on ourselves or our allies for protection and security. Our first line of defense must be in personal repentance from sins and absolute commitment to God's way of living as revealed to us in the Holy Bible. Any other dependence insures ruin.

Faithless Fear (vv. 16-17)

The basis of a nation's fears is its faithlessness to God. So said Isaiah in these verses before us. When the people said, "We will flee upon horses"; Isaiah replied, "Therefore shall ye flee". In this there was nothing arbitrary, for defeat was inherent in their attitude. It was a case of their placing their trust in an unworthy source. Since they depended upon fickle and weak Egypt, and Egypt failed them, there remained nothing else to do but to flee in

terror. And it is always so. When an individual, or a group of individuals, depend upon an unworthy source of help they invite chaos in the end. And herein lies the tragedy of mere materialism. "One thousand shall flee at the rebuke of one", Isaiah further declares. This is another way of stating that the Eternal One on one's side makes an absolute majority and therefore makes for invincibility. Thus the wisdom of our former president becomes apparent. In a background of national concern, not to say downright uneasiness, for ultimate survival against a cruel foe; he stressed in his address the need for righteousness among the

American people. This, he implied, is our greatest need in these perilous days.

Firm Foundation (vv. 15-18)

To return to God is to find rest, or security, Isaiah was inspired to promise to Judah in their time of imminent disaster. Note the classic words given here, "in quietness and confidence shall be your strength". What better way could there be for their improvement of morale? And morale is always important, as witnessed in our recent wars. Without it, military equipment and brilliant strategy are of no consequence. But with it, mountains of difficulty can be overcome. "And therefore will the Lord wait", Isaiah says. He stands anxious to bestow his blessing of deliverance. But there is the other side, as seen in, "blessed are all they that wait for him". Thus we glimpse specifically the firmest and most reliable fortification for those who are threatened by the enemy. It lies within the realm of the spiritual.



Secret of the Wasp's Nest*

By Murray T. Pringle

If you investigated far enough, you would find that the paper of this magazine was made possible by two young men who discovered a multimillion dollar secret in an abandoned wasp's nest. It happened like this.

About one hundred years ago a young papermaker in Germany finished his day's work at the mill and took a short cut through the woods to his home. On the way he accidentally trod on a fallen wasp's nest. Without quite knowing why, young Hermann Keller picked up the soft gray mass and carried it home. There he set it on

a shelf, and then in the press of other business he forgot it.

That is, he forgot about it until one day a week later when a friend visited him. Noticing the strange object, Keller's friend asked about it. The two men began discussing it and soon Keller, aided by his friend who had some knowledge of chemistry began taking it apart to learn something of its construction.

The secret, they discovered, was that the clever insects used the fibers of the spruce tree, grinding it to a fine pulp, and adding saliva. Thus they made their nest which closely resembled paper.

The youth's next step was to experiment with spruce fibers, hot water, and a small quantity of rags. At that time all paper

~~~~~  
 \*(Sunday School Board Syndicate, all rights reserved)  
 ~~~~~

was made from rags and the cost of making it was very high.

To their amazement, Keller and his friend discovered they had created a wonderful new kind of paper. It not only was strong and tough and capable of quickly absorbing printer's ink but also the boys felt sure it could be produced for almost nothing as compared with the papermaking process then in use.

Having wrested the secret of pulp papermaking from the insects, Keller now set about building a machine to manufacture his "wasp paper." He obtained a patent

on his invention in 1844. Following that, mills for the manufacture of pulp paper were gradually set up, opening the way for today's widespread production of books, magazines, and newspapers throughout the world.

Nowadays thousands of plants all over the world make paper for books, magazines, and hundreds of other paper products, such as drinking cups, towels, handkerchiefs, and boxes. And it all began when a young man trod on an old wasp's nest.

Quiet Games*

By Gloria Logan

Sometimes parties get too noisy. Then it is a good idea to have a few quiet games on hand. These games should be the kind that can be played while the guests are resting from more strenuous things. Be sure to have lots of extra paper and sharp pencils handy for the first two.

In the first game multiply the number of your brothers by 2. Add 3. Multiply by 5. Add the number of your sisters. Multiply by 10. Add the number of your living grandparents. Subtract 150.

The first number in the answer will be the number of brothers you have. The second number will be the number of sisters. The last number will be the number of grandparents you have.

For the second game write the numbers from 1 to 9 in a straight row. Multiply this row of numbers by any number in the row. Multiply the answer by 9. The result will always be the same: The first number with which you multiplied will be the answer right across the row with the exception of one zero in the next to last place on the right.

For the third game you will not need pencils but marshmallows. Say, "I never felt flat as that felt felt." Add a marshmallow and repeat the sentence. Continue until your mouth is full of marshmallows. The one who gets the most marshmallows in his mouth wins the game.

An other game that is fun must be played in the dark. Otherwise, you will have to blindfold the players. Give each player a paper and pencil and tell him to draw the outline of a house. Of course, he is going to think that is easy, but wait.

When he has the house drawn and is waiting for others to finish, he will forget just where he has drawn the house. When you are sure each player has lost his place on the paper, give instructions for filling in doors, windows, a chimney, a tree in the yard, and other details. Then turn on the lights.

Probably you will find a cat on the chimney instead of the fence, and the moon will be peering out from behind the curtains in the window.

This last game can really keep one player puzzled. Choose someone to leave the room. While he is gone, select a leader to go through various sitting down actions.

Theme: Outreach For The Unreached

Guide Sheet for Setting Sunday School Goals for 1960-61

It is hoped that during Preparation Week every church in Tennessee will use this goal sheet as a guide in setting general Sunday school goals for the new Sunday school year. This is a supplement to the Guide Sheet found in this year's Planning Booklet, page 21. Classes and departments will find guidance in the setting of goals in the Department Goal Sheet to appear in next week's issue of the Baptist and Reflector.

I. To Develop Concern for Outreach, We Will

1. Pray daily for lost people _____ (yes or no)
2. Teach the book, *Outreach for the Unreached* _____ (yes or no)
3. Promote a weekly visitation program _____ (yes or no)
4. Join with our pastor in winning more people _____ (yes or no)
5. Major on prospect visitation _____ (yes or no)

II. In Planning Thoroughly for Outreach, We Will

1. Take a religious census September 11, 1960 _____ (yes or no)
2. Observe Harvest Day September 18, 1960 _____ (yes or no)
3. Plan Preparation Week September 18-25 _____ (yes or no)
4. Participate worthily in church's stewardship program _____ (yes or no)
5. Teach the book, *The Sunday School and the Church Budget* _____ (yes or no)
6. Provide additional Bible study by teaching *Studies in First Corinthians*, January 2-6, 1961 _____ (yes or no)
7. Schedule parent-worker meetings as follows (Give number): Cradle Roll _____; Nursery _____; Beginner _____; Primary _____; Junior _____; Intermediate _____
8. Hold a two-weeks' Vacation Bible School _____ (yes or no)

III. To Assure Quality of Outreach Through Leadership Training, We Will

1. Conduct a weekly officers and teachers' meeting _____ (yes or no)
2. Elect a superintendent of training _____ (yes or no)
3. Earn _____ awards in the Church Study Course with _____ of them in Category 17 (A minimum in Category 17 should be *one* for each officer and teacher.)
4. Co-operate with associational training program and attend monthly meetings _____ (yes or no)
5. Engage in the Bible Survey Plan _____ (yes or no)
6. Use the Standard of Excellence as our program of work _____ (yes or no)
7. Seek to become a Standard Sunday School this year _____ (yes or no)
8. Set as our goal for Standard classes or groups: Cradle Roll _____; Junior _____; Intermediate _____; Young People _____; Young People Away _____; Adult _____; Extension _____
9. Set as our goal for Standard departments: Cradle Roll _____; Nursery _____; Beginner _____; Primary _____; Junior _____; Intermediate _____; Young People _____; Young People Away _____; Adult _____; Extension _____

IV. To Assure Our Church's "Outreach", We Will

1. Add _____ new units (classes, departments) during this year
2. Organize _____ branch Sunday schools or missions
3. Conduct _____ mission Vacation Bible schools
4. Baptize _____ converts this year
5. Reach _____ per cent in new enrolment gain
6. Report _____ per cent increase in average attendance
7. Seek to enrol all our church members in Sunday school _____ (yes or no)
8. Enlist unenrolled parents _____ (yes or no)
9. Minister to those who cannot attend through Cradle Roll _____; (yes or no) Extension department _____; (yes or no) Young People Away _____; (yes or no)

When the person who is It comes back into the room, everyone else may be patting one knee with the right hand. While It is walking around trying to discover the leader, the leader changes the action. Now everyone may be winking the left eye.

Of course, the leader always changes ac-

tions while It has his back turned, but sooner or later the leader gets caught. Then he must be It. Do not play this game too long for it can become tiresome.

Most party games are fun if everyone remembers to be a good sport and plays the games fairly.

Treasurer's Report For Third Quarter

Convention Year 1959-1960

Below is given the report of the Treasurer of the Tennessee Baptist Convention for the third quarter of the convention year. This report includes totals of all funds received from November 1, 1959, through July 31, 1960. Funds which were mailed prior to November 1, 1959, but which reached this office after that date are included. Funds mailed before July 31, 1960, but which reached this office after that date are not included but will be included in the next quarter's report.

Below we give the totals and a comparison with receipts for the same period last year.

	Nov. 1, 1958 through July 31, 1959	Nov. 1, 1959 through July 31, 1960	Gain or Loss
Cooperative Program	\$2,394,601.01	\$2,460,735.57	\$66,134.56
Designated & Reported	764,821.10	797,294.09	32,472.99
Campaign for Schools	68,704.87	30,600.25 (loss)	38,104.62
Total	\$3,228,126.98	3,288,629.91	60,502.93

The above figures do not include funds sent directly to the Foreign Mission Board since they no longer report these gifts as formerly.

The gain in Cooperative Program giving has been far less than at the same period last year and unless churches make every effort to get their gifts in before October 31, 1960, we shall not reach the goal set by the convention last year. At this time last year the gain was \$252,613.81. You will note from the above figures that the gain for this year at the close of July was only \$66,134.56.

Gifts for the last quarter will have to be increased tremendously if the goal is to be reached. This can be done if the churches regain the fine record which they set in the first two quarters of this convention year.

W. FRED KENDALL, *Treasurer*

NOTE—Name of Churches are listed by associations. Column 1 shows Cooperative Program receipts, Column 2 Designated and Reported, Column 3 United Campaign for Tennessee Baptist schools.

	1	2	3
BEECH RIVER			
Bath Springs	77.13	7.11	
Beacon, First	12.00	7.75	
Bear Creek	192.65	35.89	
Calvary	238.44	61.86	
Chapel Hill		20.00	
Cross Roads	7.00	16.00	
Darden	62.56	99.76	
Decaturville	45.00	10.00	
Friendship	297.23	109.40	
Hinkle		17.21	
Huron	12.00	4.00	
Lexington, First	2,650.00	934.11	
Mt. Ararat	114.07	51.32	
New Prospect		5.00	
Parsons, First	2,747.78	99.99	
Perryville, First		22.00	
Pine Grove	113.12	26.00	
Rock Hill	263.63	70.00	
Saltillo, First		10.60	
Sardis	144.00	27.41	
Sardis Ridge		41.00	
Scotts Hill, First	65.30		
Standing Rock	5.00		
Southside	30.00		
Union	106.57	118.00	
Union Grove		35.00	
Union Hill		64.00	
Wildersville	90.00	155.59	
BEULAH			
Alamo	16.54	108.30	
Aldridge	80.00	56.30	
Bethel		25.00	
Beulah	264.00	164.00	
Cypress Creek	53.34	14.00	
Fairview		25.00	
Gibbs	283.71	65.00	
Hathaway	71.55	60.00	
Hornbeak	20.20		
Johnson's Grove	287.00	64.00	
Macedonia	182.00	76.60	
Martin, First	2,475.72	1,016.70	
McConnell	107.86	126.45	
Mt. Moriah		15.00	
Mt. Olive	428.07	93.85	
Mt. Pelia	466.71	120.73	
New Concord		49.00	

	1	2	3
New Home	71.31	159.50	
New Salem	372.61	91.35	
Obion	596.16	483.51	
Phillippy	2.20	32.80	
Pleasant Grove	135.00	156.65	
Pleasant Hill 1	363.99	198.91	
Pleasant Hill 2	116.55	33.54	
Reelfoot	70.23	100.78	
Ridgely	1,015.51	527.14	90.72
South Fulton	860.56	37.50	
Tiptonville	611.05	170.80	
Troy	347.50	388.18	
Union City, First	14,383.32	2,702.26	
Union City, Second	3,899.72	125.41	
Walnut Log	21.57	15.00	
Willingham	15.60		
Woodland Mills	896.52	348.79	
Wynnburg		71.50	
Association		405.36	
BIG EMORY			
Beech Park	900.62	212.50	
Bethel	324.39	37.59	
Big Emory	496.35	166.90	
Caney Ford	602.00	20.72	
Cardiff	92.75	345.71	
Cedar Grove	369.35	365.04	
Childs Memorial	33.49	85.35	
Clax Gap	138.46	77.72	
Coal Hill	46.33	58.54	
Crab Orchard	335.13	110.25	
Daysville		73.00	
Dyllis	477.97	181.74	
Elizabeth St.	196.96	91.78	
Emory River	15.00	35.71	
Eureka	578.92	310.10	
Kelly Town	36.00	70.00	
Kingston, First	4,288.72	1,303.46	
Lakeview	12.41	333.12	
Liberty	529.00	155.13	
Middle Creek	283.46	56.97	
Mills Harriman		26.07	
Mossy Grove	30.00		
Mt. Teamon	25.61		
New Fairview		25.00	
North Rockwood		20.32	
Oakdale	1,058.11	75.00	
Orchard View	12.00	39.00	
Petros	302.53	119.75	
Pine Orchard	114.70	302.20	
Piney	413.62	316.37	
Piney Grove	50.00	273.69	
Pleasant Grove	656.14	313.18	

	1	2	3
Pond Grove	443.33	155.35	
Riggs Chapel	262.96	109.87	
Riverside	1,043.77	120.04	
Rockwood, First	5,653.84	2,589.31	
Rockwood, Second		67.40	
South Harriman	4,002.53	484.59	
Sunbright	184.29	268.50	
Trenton Street	11,842.86	924.50	
Union	198.71	40.00	
Union Chapel	15.00	86.90	
Walnut Hill	2,243.02	248.66	
Wartburg, First	749.97		
Whites Creek	146.43	84.00	
White Oak		50.00	
Association		71.00	
BIG HATCHIE			
Allen	315.15	80.00	
Antioch	103.49	22.40	
Ashport	181.18	16.25	
Beaver	104.73		
Brighton	3,565.26	881.37	39.00
Brownsville	6,045.00	2,204.55	992.45
Calvary, Brownsville	344.00	249.27	
Charleston	550.00	155.40	
Covington	6,000.00	910.66	
Elim	16.80	7.50	
Fellowship	61.83	54.17	
Fulton	14.45	30.36	
Garland	609.03	188.31	
Gold Dust	7.78		
Grace	492.81	227.22	
Harmony	625.30	356.20	
Henning	327.85	368.90	
Holly Grove	400.47	67.35	
Keeling	9.24	34.25	
Liberty	1,588.20	310.33	413.11
Mt. Lebanon	100.37	98.88	
Mason	73.27	81.50	
McKenzie Chapel	9.00	8.00	
Munford	696.42	109.30	
Oak Grove	714.00		
Olive Branch	31.53	6.00	
Pleasant Grove	564.61	180.82	
Rialto	62.65	70.11	
Ripley	2,583.11	1,822.30	50.00
Salem	52.93		
Smyrna	225.00	244.82	
Stanton	275.79	336.44	75.00
Walnut Grove	204.02	22.17	
Woodland	865.71	18.50	
Woodlawn	150.00	225.08	
Zion	1,487.20	418.49	50.00
Association		25.00	
BLEDSOE			
Bledsoe Creek	183.08	62.75	
Chestnut Grove	81.02	40.90	
Corum Hill	51.65		
Cottontown	115.27	203.00	
Dixon Creek		80.00	
Fountain Head	124.84	21.05	
Friendship	78.00	226.00	
Gallatin, First	5,000.00	2,648.41	
Grace	84.55	22.50	
Hartsville, First	1,113.23	339.14	
Hillsdale	23.00	11.00	
Hopewell	9.78	38.65	
Lafayette, First	647.51	171.80	
Millersville, First		23.40	
Mitchellville	291.17	30.71	
New Hope	648.11	136.36	
Portland, First	3,084.39	1,287.71	
Pleasant Valley	85.00	26.80	
Red Boiling Spgs., 1st	147.54		
Southside	369.00	50.00	
Station Camp	242.12		
Westmoreland	127.28	26.80	
BRADLEY			
Antioch		8.00	
Bellefounte	51.68	78.75	
Bethel	205.00	57.60	
Big Spring	3,080.00	331.27	
Blue Springs	320.00	36.03	
Calvary	1,288.33	272.66	
Candis Creek	359.17	35.62	
Cedar Springs	95.83	152.10	
Charleston	751.36	188.95	
Clingan Ridge	37.94	65.67	
Corinth		78.59	
Council		50.00	
East Cleveland	5.00	2.00	
Elkmont		24.59	
Emmanuel	7.00		
First, Cleveland	9,524.99	2,328.49	200.00
Galilee	9.18		
Georgetown	189.52	42.66	
Goodwill		43.05	
Gum Springs	7.03		
Lebanon	24.00	77.00	
Little Hopewell	75.28		
Macedonia	208.25	163.66	
Maple Street	434.94	40.53	
Michigan Avenue	18.00	55.00	
Mineral Park	45.00	56.00	
Mount Carmel	62.42	69.79	
New Friendship	100.00	114.41	
North Cleveland	2,015.45	335.86	
Philippi	355.00	37.67	
Ridgeview	5.80		
Thompson Spr.	9.74	105.12	

NOTE—Name of Churches are listed by associations. Column 1 shows Cooperative Program receipts, Column 2 Designated and Reported, Column 3 United Campaign for Tennessee Baptist schools.

	1	2	3
Valley View	382.68	101.09	
Victory	387.21	23.50	
Waterville	410.65	112.76	
West Cleveland Hgts. Association	300.00	42.65	
	13.72	22.50	

CAMPBELL COUNTY

Bear Wallow		26.20	
Calvary	241.88	10.40	
Cedar Creek		7.00	
Cedar Hill	78.97	141.69	
Cumberland View		50.00	
Demory	49.05	30.53	
Eagan	138.04	53.76	
East Jacksboro	13.41	176.06	
Elk Valley, First	187.25	57.41	
Elm Grove		12.25	
First, Caryville	488.91	186.75	
Fordtown		25.00	
Glade Springs		25.00	
Grantsboro		36.00	
Indiana Ave.	75.00	56.00	
Indian Creek		107.36	
Jacksboro, First	1,323.46	292.25	
Jellico, First	3,863.00	1,439.09	
LaFollette, First	3,097.41	1,320.82	
Lakeview	80.20	34.00	
Little Cove Creek	9.11	110.00	
Midway	11.21		
Morley	4.65		
Newcomb	52.99	50.00	
Pleasant Grove		10.86	
Sugar Hollow	154.57	93.17	
West LaFollette	139.64	64.00	
Whitman	20.00	25.00	
White Oak	5.00	16.10	
Association		156.66	

CARROLL-BENTON

Atwood	182.64	122.21	
Bruceston, First	1,244.16	161.36	
Camden, First	2,213.44	873.55	225.00
Chalk Level	12.36	17.07	
Concord		5.55	
Eagle Creek	48.63		
Enon	72.00	41.08	
Eastside	185.75	23.65	
Eva	22.93	12.50	
Grace		24.06	
Hopewell	17.71	16.50	
Howse	200.06	59.31	
Huntingdon, First	2,128.11	687.67	75.00
Liberty Hill	32.90	5.93	
McKenzie, First	1,176.46	230.43	300.00
McLemoesville	165.00	47.75	
Missionary Grove	85.90	98.00	
Mount Nebo	141.84	71.36	
Prospect	1,410.22	265.61	
Trace Creek	650.59	124.40	
Trezevant	1,527.10	715.91	
Union Academy	188.81	2.00	
Association		25.00	

CENTRAL

Barren Fork	36.35	47.24	
Campaign	85.26	11.50	
Forrest Park	119.69	26.63	
Gath	96.65	80.94	
Magness Memo.	1,200.00	356.98	
Morrison	152.39	19.40	
Mt. Elim	47.63		
Northside	341.79	160.71	
Pleasant View	6.00		
Providence	50.00	41.50	
Shellsford	990.42	220.95	

CHILHOWEE

Alcoa, First	6,688.60	1,755.79	
Armona	1,304.95	334.04	
Beech Grove	1,130.72	194.77	
Bethel	647.51	416.79	
Birchfield	20.73	12.75	
Broadway	6,217.00	1,083.20	
Cades Cove (R.)	146.97	52.25	
Cades Cove Mem.	344.82	90.00	
Calderwood	135.00	26.00	
Calvary	1,613.42	419.25	

	1	2	3
Carson Island	12.48	20.00	
Caylor's Chapel		9.00	
Cedar Grove	2,979.53	308.15	
Centenary	243.74	89.50	
Central, Alcoa	1,086.78	207.61	
Central Point	393.89	136.75	
Cold Springs	336.97	99.96	
Dotson Memorial	335.00	199.75	
East Maryville	2,321.96	1,392.57	
Ellejoy	120.86	147.20	
Everett Hills	6,847.24	1,354.44	
First, Chilhowee	738.06	128.16	
Forest Hill	490.19	322.94	
Four Mile	352.91	116.46	
Friendsville	821.82	295.04	
Galilee	545.99	139.52	
Grandview	1,557.71	770.38	
Greenback	287.57	74.21	
Happy Valley	25.00		
Hopewell	139.71	44.50	
Kagley's Chapel	145.09	37.25	
Lake View	17.36		
Laurel Bank	169.20	135.45	
Liberty	147.40	21.00	
Macedonia	14.75		
Madison Avenue	400.00	37.31	
Marble Hill	237.00		
Maryville, First	20,982.54	6,620.88	
Maryville, Second	195.04		
McGinley St.	597.66	57.60	
Midway	101.91		
Miller's Cove	436.46	218.95	
Monte Vista	1,301.97	544.11	
Mount Carmel	59.11	64.76	
Mount Lebanon	4,669.41	1,197.40	
Mount Zion	285.61	260.10	
Niles Ferry	921.67	115.11	
Oak Street	370.72	122.70	
Oak View	379.59	91.26	
Old Chilhowee		35.00	
Old Piney Grove	481.03	164.80	
Pilgrim	60.00	47.40	
Piney Grove	864.39	308.63	
Piney Level	405.52	180.57	
Pleasant Grove	3,051.02	498.02	
Prospect	166.88	119.83	
Providence	294.96	86.72	
Rockford	536.62	88.10	
Rock Branch	170.41	50.00	
Salem	421.19	254.41	
Six Mile	306.19	128.00	
Springview	412.20	120.25	
Stock Creek	800.00	271.95	
Trinity		43.52	
Union Grove	185.00	115.50	
Unity	516.78	236.91	
West Maryville	722.22	350.02	
Wildwood	1,576.12	524.93	
Zion Chapel	434.26	46.16	
Association		20.00	

CLINTON

Andersonville	1,649.81	649.47	
Batley		32.60	
Beech Grove	210.86	13.63	
Bethel	338.88	85.50	
Black Oak	1,078.11	428.62	
Blowing Springs	21.55	43.00	
Briceville	83.67	89.25	
Clear Branch	867.83	91.15	
Clinch River	108.27	65.55	
Clinton, First	10,836.48	1,542.18	
Clinton, Second	3,262.56	315.71	
Clinton, North	48.15	37.38	
Clinton, South	743.37	236.38	
Dutch Valley	22.00	25.00	
Edgemore	136.31	103.12	
Farmers Grove	45.00	65.00	
Frost Bottom	64.85	25.00	

	1	2	3
Hillvale		21.40	
Island Home	9.89	9.89	
Lake City, First	400.00	86.00	
Lake City, Main Street	942.99	158.46	
Laurel Grove	47.67	10.53	
Longfield	187.67	43.68	
Mineral Springs		78.15	
Moore's Chapel	61.01		
Moran		5.00	
Mt. Pleasant	300.96	47.25	
Mt. View		25.00	
New Mt. View	296.30	79.63	
New Salem	189.33	95.07	
Norris, First	450.00	449.33	
Oak Ridge, First	6,520.88	2,042.45	
Oak Ridge, Calvary	515.43	38.75	
Oak Ridge, Central	8,010.82	1,623.37	
Oak Ridge, G'wood	4,703.74	1,694.79	
Robertsville	13,481.80	1,622.25	
Oliver Springs, First	1,818.34	734.05	
Pleasant Hill	140.00	225.80	
Pleasant View	487.32	169.86	
Poplar Creek	392.07	301.71	
Spring Hill		37.25	
Union Valley		25.00	
Willow Brook	51.27	90.00	
Windrock	5.00	3.00	
Wolf Valley	20.00	101.00	
Woodland Park	348.76	49.90	
Zion	750.70	81.65	
Association		98.31	30.00

CONCORD

Barfield	194.62	75.00	
Beech Grove	18.11		
Belle Aire	525.06	668.07	
Bradley's Creek	224.19	229.65	
Christiana	250.95	129.75	
Eagleville	60.00	292.55	
Fellowship	102.85	39.65	
Florence	100.00		
Green Hill	38.58	15.91	
Holly Grove	205.40	81.28	
Jackson's Ridge		32.18	
Immanuel		20.25	
Lascassas	356.18	93.50	
Lavergne	89.60	15.00	
Midland	87.29	21.67	
Milton	371.85	446.15	
Mt. Herman	208.98	68.83	
Mt. Pleasant		46.30	
Mt. View	582.70	275.88	
Murfreesboro, First	10,467.78	3,418.26	
Murfreesboro, Third	2,261.31	233.60	
New Hope	107.05	113.44	
Nolensville	80.00	39.22	
N. Maney Ave.	24.14	15.00	
Powell's Chapel	887.13	476.49	
Republican Grove	69.60	48.24	
Rucker	6.05	17.51	
Smyrna	1,611.53	386.28	
Stones River	601.75	52.86	
Ward's Grove	266.00	62.54	
Woodbury Road	792.87	143.35	
Association		126.98	

CROCKETT COUNTY

Alamo	5,344.04	1,677.90	325.00
Barkers Chapel	1,391.70	1,304.13	
Cairo	152.38	56.37	
Cross Roads	200.40	64.14	
Friendship	803.95	473.73	
Gadsden	18.80	173.05	
Maury City	486.40	561.07	
Midway	90.00	23.00	
Providence		11.70	
South Fork	19.72		
Three Way	45.00		
Walnut Hill	303.79	510.25	

This is neither an offer to buy or sell these securities. That offer is made through the prospectus.

SIX (6%) PER CENT INTEREST

Invest In Baptist Growth In Tennessee

First Mortgage, Serial, Sinking Fund Bonds

Interest Paid Semi-annually

Denominations \$100.00, \$250.00, \$500.00, \$1,000

Maturities

Every Six Months from 1 Year to 13½ Years

For Information Write:

GUARANTY BOND and SECURITIES CORPORATION

ED AND JERE HUEY, Directors

Box 2, Belmont College

Nashville (2), Tennessee

Dress up your choir with

BENTLEY & SIMON Robes

from your

BAPTIST BOOK STORE

NOTE—Name of Churches are listed by associations. Column 1 shows Cooperative Program receipts, Column 2 Designated and Reported, Column 3 United Campaign for Tennessee Baptist schools.

	1	2	3
CUMBERLAND			
Alva	37.55	5.00	
Blooming Grove	329.74	182.00	
Calvary	416.81	130.00	
Clarksville, First	12,775.00	3,685.56	
Cross Creek	362.43	72.40	
Cumberland City	128.40	142.00	
Cumberland Drive	601.48	132.79	
Dotsonville	255.39	66.00	
Erin	562.05	408.71	
Fellowship	113.52	36.00	
Gracey Avenue	100.00	100.07	
Gum Springs	316.53	203.05	
Harmony	366.99	322.31	
Hollins Chapel		9.44	
Immanuel	70.00	130.00	
Kenwood	10.00	27.90	
Kirkwood	493.11	238.04	
Little Hope	467.09	141.41	
Little West Fork	144.01	181.90	
Memorial	261.76		
Mt. Herman	482.04	225.97	
New Providence	968.31	294.45	
Pleasant View	780.25	99.80	
Spring Creek	755.20	192.29	
St. Bethlehem	106.13	84.31	
Stewart	24.00		
Tennessee Ridge	27.00	20.00	
Woodlawn	309.00	92.24	
Association		7.00	

	1	2	3
CUMBERLAND COUNTY			
Clear Creek	13.15	18.00	
Crossville, First	3,419.72	1,500.51	
Cumberland Homestead	545.52	198.10	
Dogwood		20.00	
Dorton		10.00	
Emmanuel	142.71	50.10	
Fredonia	299.95	24.24	
Haley's Grove	258.01	188.55	
Homestead		5.37	
Isolene	99.16	22.28	
Mayland	96.10	10.40	
Mt. View	81.32		
Oak Hill	292.44	55.89	
Ozone		15.00	

For all who know him . . .
or wish they did!

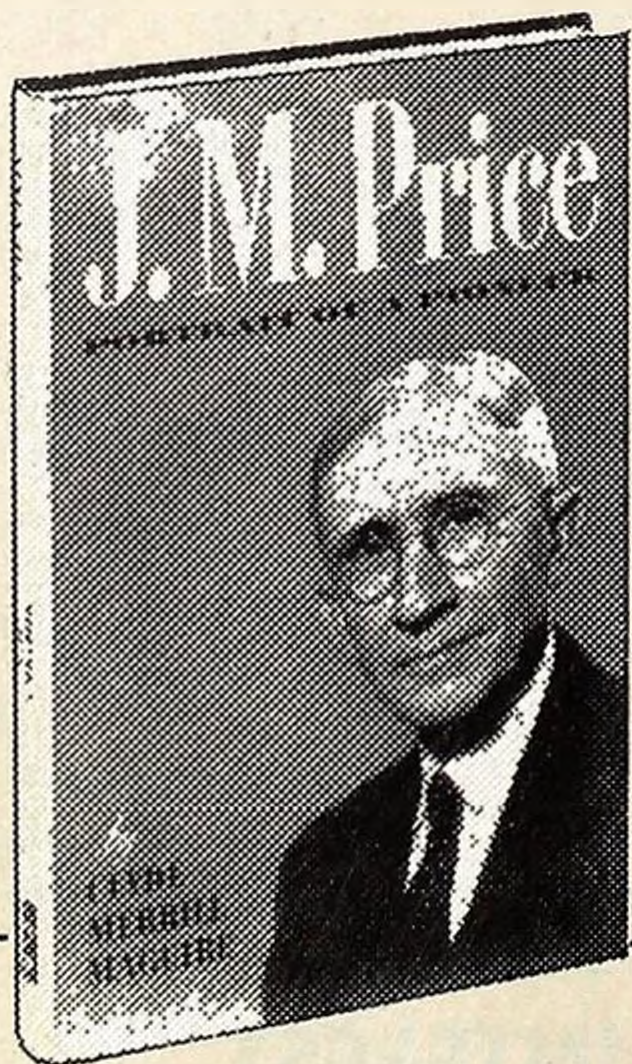

J. M. PRICE:
PORTRAIT OF A PIONEER
by Clyde Merrill Maguire

The warm, personal story of Dr. J. M. Price, who for 42 years was head of the School of Religious Education at Southwestern Baptist Theological Seminary. Packed with human interest, this biography concerns one of the world's great religious educators. (26b)
\$2.95

at your **BAPTIST BOOK STORE** now!

	1	2	3
Vandaver	22.29	6.50	
Westel	16.14	74.21	
Association	7.56	2.50	

	1	2	3
CUMBERLAND GAP			
Alanthus Hill		20.35	
Bethel		25.00	
Big Spring Union		25.00	
Blairs Creek		23.75	
Cave Springs		28.64	
Cedar Grove	3.60	71.38	
Chadwell Station	27.00	35.45	
Cumberland Gap	41.46	343.19	
Duncan Chapel		31.10	
East Hopewell		34.42	
Fairview		80.20	
Forge Ridge		15.00	
Gap Creek	10.00	20.25	
Goins Chapel		50.00	
Greers Chapel	5.00	41.60	
Harrogate, 1st	451.32	104.00	
Haynes Flat	23.00	132.06	
Hopewell		5.00	
Indian Creek		10.00	
Liberty Hill		16.13	
Little Mulberry		25.00	
Lone Hill		4.25	
Midway		36.17	
Mt. Gilead		20.00	
New Tazewell, 1st	359.07	50.62	
Oak Grove	6.50	18.50	
Pleasant View	5.00		
Providence		15.00	
Pump Springs		31.00	
Riley Memorial	15.00	13.25	
Shawnee	11.65	22.65	
Springdale		28.00	
Springfield		19.00	
Tazewell	76.29	108.25	
Underwood Grove	22.48	25.88	
Union Chapel		21.00	
Walnut Hill	100.00	147.00	
Wofenbarger Ch.		8.00	
Association	540.00	123.00	

	1	2	3
DUCK RIVER			
Airview		20.00	
Altamont	100.93	36.10	
Beech Grove	11.65		
Calvary	85.10	63.00	
Broadview	133.68	17.00	
Cowan, First	1,123.68	331.76	
Cross Roads	285.17	62.23	
Decherd, First	394.88	134.57	
Estill Springs	625.28	232.83	
Grace	497.19	150.78	
Hickerson Memo.	14.78		
Hillsboro	156.89	17.78	
Highland	4,203.53	492.90	
Huntland	540.42	173.32	
Keith Springs	16.00	12.32	
Liberty	17.14		
Lincoln Heights	462.74	104.62	
Manchester, First	2,318.27	397.59	
Maxwell	182.74	68.17	
Monteagle	137.09		
Prairie Plains	96.00	39.05	
Rutledge Falls	534.80	96.50	
Spring Creek	5.00		
Summitville	70.48	6.37	
Tracy City	30.00	36.85	
Tullahoma, First	6,675.02	1,789.69	
Winchester, First	2,624.96	392.00	

	1	2	3
DYER COUNTY			
Beech Grove		8.00	
Bogota	16.10	8.54	
Bruce's Chapel		26.40	
Calvary	45.00		
Calvary Hill		199.57	
Curve	180.00	41.40	
Dyersburg, First	16,249.65	5,139.25	2,041.65
Elon	30.35	8.50	
Emmaus	2.00	13.25	
Enon	90.49	11.50	
Fairview		118.86	
Finley	66.50	75.28	
Fowlkes	926.52	144.17	
Ft. Hudson		16.00	
Gates	59.99	68.62	
Halls, First	2,338.00	277.13	200.00
Harmony	166.94	124.45	
Hawthorne	342.97	75.05	
Hillcrest	2,208.30	297.55	
Lenox	82.35	75.54	
Macedonia	380.60	98.49	
Mary's Chapel	90.00		
McCull Chapel	93.13	40.19	

Church Furniture  **Southern Desk Company**

Write for information
Hickory, North Carolina

	1	2	3
Midway	53.45	11.00	
Miston	50.00		
Mt. Tirzah	430.62	164.82	
Mt. Vernon	309.54	75.18	
Newbern, First	1,605.64	604.05	
New Mitch Grove	18.00	10.00	
Parrish Chapel	164.94	16.65	
RoEllen	70.72	38.05	
Southside	832.75	96.31	
Springhill	167.30	177.57	
Trimble	1,296.33	123.22	
Williams Chapel	46.50	7.00	
Woodville	82.35	6.65	
Zion Hill	12.83		

	1	2	3
EAST TENNESSEE			
Basinger Chapel		9.00	
Bear Creek	58.71	37.00	
Bethel	129.61	43.10	
Burnette Chapel	26.00	39.42	
Calvary		21.00	
Cave Hill	231.23	78.67	
Center View	18.00	10.00	
Del Rio		25.00	
Denton	146.98		
Dutch Bottom		20.00	
English Creek	345.54	81.23	
Forest Hill	231.58	151.99	
French Broad		28.33	
Holders Grove	100.00	42.09	
Lincoln Ave.	919.00	256.55	
Mannings Chapel	199.73	97.32	
Mt. Zion	70.00	50.00	
Newport, First	3,715.55	2,685.85	
Pigeon Valley	5.00	105.00	
Piney Grove		8.11	
Pine Spring	40.87	34.00	
Pleasant Grove	198.17	60.03	
Point Pleasant		100.00	
Rankin	10.00	45.07	
Rays Chapel		43.82	
Shady Grove	2.30	27.63	
Swannsylvania		50.00	
Union		33.00	
Wilsonville	45.00		
Association	18.56	25.00	

	1	2	3
FAYETTE COUNTY			
Feathers Chapel	90.00	78.50	
Forty-Five	16.00		
Galloway	25.00	5.00	
Hickory Grove	12.50	99.00	
Kirk	9.90	30.29	
Liberty	10.00		
Morris Memorial	180.00	178.58	
Mt. Moriah	114.73	105.99	
Oakland		34.09	
Oak Grove		15.00	
Rossville	175.35	233.15	
Shady Grove		12.25	
Somerville	1,832.84	571.67	
Williston	65.04	69.44	

	1	2	3
GIBSON COUNTY			
Antioch	3,472.81	544.91	
Beech Grove	220.45	74.55	
Bethel (H)	122.28	101.62	
Bethel (Y)	148.14	36.03	
Bethpage	314.67	178.92	
Bradford	643.58	168.75	
Calvary	47.69		
Center		89.95	
Chapel Hill	497.45	255.85	5.00
China Grove	438.11	232.73	
Clear Creek	201.89	41.80	
Dyer, 1st	4,361.49	678.13	
Eldad	405.77	134.99	
Emmanuel, Humboldt	1,120.52	126.41	
Fruitland	206.82	67.42	
Gibson	1,802.45	307.22	
Hickory Grove	389.62	278.12	
Humboldt, First	9,394.58	1,069.41	726.75
Idlewild	325.81	146.91	
Immanuel, Tren.	126.00	64.50	
Kenton	2,756.25	639.75	
Laneview (K)	7.00	15.00	
Laneview (T)	118.19	17.70	
Latham Chapel	370.50	35.00	
Lavina	81.34	45.25	
Medina	803.77	252.53	
Midway	154.74	143.39	
Milan, First	8,708.04	2,439.68	
Mt. Pisgah		26.50	
Mt. Pleasant	107.33	100.00	
New Bethlehem	1,474.31	248.78	
New Hope	192.00	200.68	
Northern's Chapel	65.73	108.00	
Northside, Milan	694.05	53.25	
Oak Grove	219.87	110.00	
Oakwood	397.62	75.09	
Old Bethlehem	309.15	81.54	
Poplar Grove	179.86	180.09	
Poplar Springs	68.55	171.50	
Rutherford	825.00	669.15	
Salem	779.43	137.34	
Springhill	541.20	190.00	
Trenton, First	4,227.66	2,263.44	
Walnut Grove	221.81	95.50	
White Hall	431.89	136.76	
Association		123.63	

NOTE—Name of Churches are listed by associations. Column 1 shows Cooperative Program receipts, Column 2 Designated and Reported, Column 3 United Campaign for Tennessee Baptist schools.

	1	2	3
GILES COUNTY			
Bradshaw	189.09	93.28	
Elkton	6.00	25.00	
Hannah	6.35		
Liberty Hill	5.13	24.00	
Lynnville	91.92	84.60	
Minor Hill	193.46	106.54	
New Hope		23.31	
New Zion	637.52	318.33	470.00
Pulaski	2.50		
Prospect		30.00	
Rock Springs		25.00	
Scott's Hill	49.47	34.36	
Shores	88.16	25.00	
Thompson Chapel		25.00	
Union Hill		10.25	
Welcome Valley Association		30.00	
GRAINGER COUNTY			
Adriel	6.10		
Barnard's Grove	103.40	6.50	
Bean Station	60.00		
Block Springs	312.41	228.25	
Blue Springs	476.30	41.34	95.35
Buffalo	4.00	84.25	
Byerley's Chapel		52.00	
Central Point	146.32	34.26	
Fair View	74.77	73.25	
Head of Richland	114.00		
Helton Springs	102.25	50.00	
Indian Ridge	146.92	80.16	
Lea Springs	88.16	124.71	
Locust Grove	25.00	58.00	
Mitchell Springs	18.60	51.00	
Mt. Eager	78.49		
Mouth of Richland	711.80	219.34	
Narrow Valley		73.25	
New Blackwell	108.35	20.00	
New Corinth	56.68	27.86	
New Prospect	49.26		
Oak Grove		32.60	
Oakland	200.00	42.85	
Powder Springs	37.35	50.00	
Puncheon Camp		20.00	
Red House	60.00	44.26	
Rutledge	1,171.58	208.69	
Sunrise	244.70	79.45	
Tampico		25.00	
Washburn	129.77	112.36	
HAMILTON COUNTY			
Apison	336.43	101.89	
Avondale	6,756.50	934.62	
Bartlebaugh		15.00	
Bethel		33.21	
Birchwood	631.96	227.98	
Boulevard	187.20	80.00	
Brainerd	23,629.30	8,342.82	200.00
Brainerd Hills	2,126.96	210.98	
Calvary	1,996.27		
Cedar Hill	1,995.12	842.34	
Central Chatta.	6,892.23	2,366.17	
Central, Hixson	1,205.76	167.53	
Chamberlain Avenue	1,942.56	202.69	
Clifton Hill		98.24	
Concord	6,831.22	1,889.72	
Cross Roads		85.09	
Daisy, First	1,715.63	367.87	
Dallas	54.50		
Dayton Heights	270.00		
Denny Hill	9.74		
East Brainerd	1,251.85	79.96	
East Chatta.	1,552.84	349.57	
East Chatta. Tabn.		150.00	
Eastdale	3,906.17	1,237.00	300.00
East Lake	4,523.84	2,518.04	
East Ridge	13,808.60	1,917.06	
East 23rd St.	150.00	90.00	
East 26th St.	15.97		
Edgewood		152.13	
Fairview	48.94		
Falling Water		46.44	
Fellowship	139.45		
First, Chattanooga	24,800.00	33,117.15	
Friendship, Harrison		16.00	
Greenwood	90.00	33.44	
Guild, First	52.88	25.00	
Harrison		55.60	
Haynes Memorial	78.54	67.34	
Hickory Valley	251.86	35.00	
Hixson, First	1,375.00	146.95	
Hughes Avenue	492.00	150.00	
Kings Point	403.79	8.00	
Kingwood		84.85	
Lookout Mtn.	5,552.08	2,400.02	
Lookout Valley	1,417.91	301.39	
Maple Grove	26.50	37.50	
McCarty	433.47	200.00	
Memorial	2,613.72	413.94	
Middle Valley	727.54	172.77	
Mile Straight		31.76	
Mission View	4.17		
Morris Hill	1,275.12	153.10	
Mount Carmel	12.89	17.88	
Mountain Creek	553.85	246.68	
Mountain View	135.45		

	1	2	3
Mowbray	45.00		
New Liberty	80.00		
New Salem	164.32	32.08	
New Shep. Hill	11.07		
North Market	122.06	146.41	
Northside	4,101.40	1,596.44	
Oak Grove	4,218.73	307.97	
Oak St.	922.13	33.85	
Oakwood	4,028.79	247.62	
Olive Street		30.50	
Ooltewah	2,430.00	228.73	
Parkers Gap	185.38	121.25	
Philadelphia		15.00	
Pine Ridge		22.17	
Pleasant Grove	90.00	331.20	
Providence	106.89		
Red Bank	11,900.83	1,324.47	
Ridgecrest	352.35	162.60	
Ridgedale	20,691.75	3,495.98	
Ridgeview	132.45	83.62	
Riverside		9.93	
Rossville Tabn.	12.00		
St. Elmo Ave.	6,085.99	2,020.49	200.00
Second, Chatta.	450.00	469.92	
Shepherd	230.00	133.54	
Signal Bluff	56.00	18.75	
Signal Hill	332.78		
Signal Mountain	2,426.97	768.00	
Silverdale	1,470.39	382.63	
South Daisy	107.06	22.60	
South St. Elmo		3.00	
South Seminole	1,129.86	376.85	
Spring Creek Rd.	5,192.40	1,076.16	
Standifer Gap		10.00	
Summit	5.35		
Temple	227.61	255.32	
Tiftonia	10.78	52.76	
Tyner	200.00	87.62	
Union Fork		30.00	
Welcome Valley	26.17		
White Oak	8,919.33	748.40	
Woodland Heights	279.39	118.61	
Woodland Park Association	2,926.69	1,748.13	5.00

HARDEMAN COUNTY			
Bethlehem	42.00	11.90	
Bolivar, First	1,170.17	812.74	63.00
Brint's Chapel	8.00		
Cloverport	109.77	15.20	
Ebenezer	40.00	42.00	
Enon	25.00	10.00	
Essary Springs	12.00		
Grand Junction	1,299.94	351.47	
Hatchie	229.21	42.47	
Hebron	104.00	45.90	
Hickory Valley	160.25	81.93	
Hornsby	711.49	335.59	
Middlesburg	23.73	118.15	
Middleton	524.31	267.91	
Midway		10.00	
New Union	157.63	46.25	
Parrans Chapel	572.37	260.75	
Piney Grove	88.76	25.00	
Pleasant Grove	6.00		
Pocahontas	5.20		
Porter's Chapel	6.15		
Saulsbery	595.53	296.02	229.39
Silerton	142.86	51.75	
Toone	551.75	247.48	
Walnut Grove	91.75	100.00	
West Memorial	54.40	50.00	
Whiteville	1,247.26	252.76	
Association		20.00	

HIWASSEE			
Cedar Fork		75.00	
Chapman Grove		280.16	
Concord	103.89	74.05	
Eagle Furnace	85.30	125.00	
Hopewell	3.80	70.53	
Old Friendship	23.35		
Paint Rock	96.50	30.00	
Peakland	47.38		
Pisgah	7.58	230.81	
Shiloh	350.05	89.15	
Ten Mile	232.69	93.04	

HOLSTON			
Antioch	1,129.71	447.44	
Asbury	300.01	114.02	
Baileyton	75.00	22.70	
Belle Meadows	206.00	212.63	
Bethany	230.56	25.00	
Bethel	230.10	72.73	
Bethel View	37.73	23.37	
Beulah	705.52	204.49	
Bloomingdale	582.50	271.65	
Blountville	1,277.62	307.96	

EAST TEXAS BAPTIST COLLEGE
Marshall, Texas
 Regular Session: September 12, 1960
H. D. Bruce, President

	1	2	3
Bluff City	598.15	251.19	
Boones Creek	60.00	169.39	
Buffalo Ridge	329.35	264.91	
Calvary, Bristol	2,009.18	2,150.02	
Calvary, Erwin	2,156.96	453.36	
Calvary, Greenv.	17.56		
Calvary, Kingsport	715.68	594.41	
Cedar Creek	20.00		
Cedar Grove	964.99	218.25	
Central, Erwin	80.00	134.00	
Central, Johnson City	18,510.98	6,114.99	
Cherokee	448.07	314.18	
Cherry Grove	12.43	48.00	
Chinquapin Grove	1,356.57	654.73	
Chestua	28.11		
Clark St.	681.87	265.42	
Clear Branch	282.12	30.00	
Clifton View	72.00	60.64	
Coffee Ridge		52.31	
Colonial Heights	4,898.69	931.44	30.00
Double Springs		18.00	
East Watauga		18.65	
Enon	72.00	104.67	
Fall Branch	1,067.56	539.27	
Fall Creek	129.95	100.00	
First, Bluff City	1,813.97	368.60	
First, Erwin	7,748.35	2,575.26	
First, Greeneville	3,450.61	1,291.59	169.71
First, Jonesboro	4,882.87	1,159.11	
First, Kingsport	31,287.03	7,220.91	
Flag Pond	253.23	54.75	
Fordtown	1,280.15	107.52	
Fort Robinson	1,173.77	485.00	
Good Shepherd	98.50		
Gravel Hill		25.00	
Gravelly	65.00	75.36	
Glenwood	3,350.51	777.60	
Greenville	170.89	213.21	
Greenwood	20.25	27.12	
Harmony	113.28	47.71	
Higgins Chapel		4.50	
Holston		85.00	
Indian Springs	210.00	59.24	
King Springs		22.35	
Litz Manor	2,915.72	413.71	
Lynn Garden	2,125.00	1,468.56	
Midway	80.31	119.45	
Mill Creek	46.07	23.36	
Mountain View	25.00	31.00	
Mount Holston		40.00	
Mount Zion		43.53	
Muddy Creek		96.08	
New Lebanon	200.00	97.71	

I've been wondering . . .
 about
SOCIAL MATTERS,
DATING, PARENTS,
SPIRITUAL
MATTERS

If you or your friends have been wondering about such problems as: How old should I be to start dating? What can Christian teen-agers do for fun? How do I get my folks to listen? What about prayers before exams? . . . Then this book is written for you.

Young people, parents, and leaders will like Fayly Cothern's sensible solutions to scores of questions that teen-agers are asking.

I'VE BEEN WONDERING
 by Fayly H. Cothern
 (26b) **\$1.75**

Order TODAY from your
BAPTIST BOOK STORE

NOTE—Name of Churches are listed by associations. Column 1 shows Cooperative Program receipts, Column 2 Designated and Reported, Column 3 United Campaign for Tennessee Baptist schools.

	1	2	3
New Salem		136.00	
New Victory	160.97	146.25	
Ninth Street	2,195.89	502.62	
Oak Dale	18.00	50.00	
Oak Glen	36.05	30.00	
Oak Grove	253.66	254.87	
Oak Hill	425.10	419.73	
Orebank	396.80	264.60	
Philadelphia		144.15	
Pinecrest	1,583.66	65.14	
Pleasant Grove	60.00	180.00	
Reservoir Road	263.00	75.00	
River Bend	97.16	41.13	
Roan Hill	202.40	185.30	
2nd, Greeneville	956.14	238.00	
2nd, Jonesboro		37.90	
Shallow Ford	491.82	108.88	
Snow Chapel	50.00	223.19	
Solomon's Temple		50.00	
Southside		673.00	
Springdale	237.52	121.00	
State Line	56.71	178.59	
Sulphur Springs	610.22	304.54	
Sullivan	1,200.00	276.44	
Summersville	357.84	193.20	
Sunnyside	272.16	331.14	
Sunrise	25.00	181.55	
Sunset Village	76.15	8.00	
Telford	15.00	18.27	
Temple, J. C.	2,628.07	805.68	
Tem., Kingsport	360.00	432.17	
Tenn. Ave.	700.00	340.00	
Unaka Avenue	3,160.94	1,222.11	
Unicoi		186.75	
Union	764.12	235.00	
Virginia Avenue	2,221.78	517.46	
Walkers Fork		25.00	
Westerly Heights	89.88	100.00	
Westside	59.82	50.94	
Woodlawn	1,800.00	278.30	
Association		141.95	

HOLSTON VALLEY			
	1	2	3
Beech Creek	28.09		
Bethel	6.06		
Big Creek	84.00	135.43	
Caney Creek		49.44	
Choptack	246.78	470.70	
Compromise		62.49	
E. Rogersville M.	310.92	42.00	
First, Church Hill	1,005.46	359.70	
First, Rogersville	9,092.96	2,873.32	
Gill's Chapel	127.80		
Henard's Chapel	593.23	283.33	
Hickory Cove	645.39	446.75	
Howe's Chapel		78.97	
Independence	9.94		
Long's Bend	17.36	14.92	
Looney's Chapel	67.50		
Lyons Park		25.00	
McPheeters Bend	1,707.89	286.53	
Maple Hill	70.64	9.50	
Mooresburg	88.35		
Morrisett's Chapel		13.25	
New Hope		7.35	
North Fork	40.26	3.50	
Oak Grove	1,724.09	1,244.70	
Persia	341.59	228.33	

	1	2	3
Piney Grove		15.00	
Providence		25.00	
Shady Grove	50.00	133.61	
Shepard's Chapel	17.81	43.60	
Speedwell	15.84	72.05	
Surgoinsville	811.48	330.26	
Tunnell's Hill	23.81		
Valley View		6.13	
West View	108.41	29.46	

INDIAN CREEK			
	1	2	3
Bethel	6.60	6.00	
Bethlehem	32.50	19.35	
Calvary	326.61	35.20	
Collinwood	56.98	33.44	
Green River	15.34	19.75	
Hopewell	78.00	30.93	
Kelly's Chapel		7.00	
Leatherwood		60.85	
Lutts	212.77	88.75	
Mt. Hermon	150.42		
Oak Ridge	12.18		
Olive Hill	82.80	59.35	
Philadelphia	261.31	140.76	
Ray's Chapel	2.39	10.00	
Savannah	1,281.41	60.03	
Sharon	75.12	13.00	
Southside	11.00	48.82	
State Line	4.00	14.00	
Turkey Creek	138.53	41.60	
Waynesboro	1,581.49	905.76	
Zion	35.05	42.31	
Association		10.00	

JEFFERSON COUNTY			
	1	2	3
Antioch		10.26	
Beaver Creek	193.38	61.78	
Buffalo Grove	577.10	85.24	
Dandridge	1,301.15	317.80	
Deep Springs	11.34	35.00	
Dumplin	309.00	166.34	
Flat Gap	286.54	85.00	
French Broad		138.85	
Jefferson City, 1st	3,069.47	4,464.43	216.00
Jefferson City, N's	923.03	312.89	
Mansfield Gap	56.09	40.00	
Mill Springs	220.58	67.25	
Nances Grove	211.00	173.40	
New Hope	163.70	58.03	
New Market	370.36	50.00	
Nina		25.00	
Piedmont	729.36	209.27	
Pleasant Grove		205.01	
Pleasant Grove, Piney	183.05	73.31	
Rocky Valley	287.97	54.00	
Swans Chapel		38.00	
Talbott	193.45	160.25	
White Pine	1,548.47	448.88	
Association		27.50	

JUDSON			
	1	2	3
Charlotte	117.46	9.02	
Harmony		10.00	
Immanuel		25.00	
Mt. Zion		15.00	
New Hope	264.56	40.00	
Parker's Creek		21.35	

KNOX COUNTY			
	1	2	3
Alice Bell	4,628.03	352.50	
Arlington	5,570.95	1,669.76	
Ball Camp	1,061.79	828.71	

	1	2	3
Bearden	458.00	15.00	
Beaumont Avenue	965.15	101.07	
Beaver Dam	1,812.28		
Beech Grove	45.00		
Bell Avenue	9,209.27	4,265.28	
Belmont Hgts.	905.60	459.77	
Bethany		25.00	
Black Oak Hgts.	629.69	179.29	
Broadway	6,128.05	7,829.62	1,000.00
Callahan Road	15.00	10.00	
Calvary	3,003.01	1,250.17	
Cedar Bluff	41.13	80.46	
Central, Bearden	5,913.36	2,566.90	
Central, Fountain City	34,192.19	10,131.63	
Central View	40.00		
Churchwell Avenue	1,367.85	118.64	
City View	4,947.73	1,256.48	
Clear Springs	597.00	375.33	
Cornerstone	97.21		
Corryton	1,571.47	551.33	
Crichton Mem.	3,636.44	2,334.85	25.00
Deadrack Avenue	1,221.50	267.75	
Ebenezer	102.77	125.00	
Elm Street	44.32	92.50	
Euclid Avenue	1,485.35	189.34	
Fair Haven		19.50	
Fair View	1,309.52	206.00	
Fifth Avenue	17,500.00	5,358.82	
First, Knoxville	70,932.50	20,143.82	
First, Fountain City	3,780.00	938.13	270.00
First, Powell	170.55	233.39	
First, Straw Plains	594.00	222.52	
Fort Hill	800.00	216.67	
Fort Sanders	495.00	300.92	
Gallaher Mem.	253.19	50.00	
Gayland Hgts.	288.37	128.57	
Gillespie	1,389.70	554.98	
Glenwood	4,047.19	1,412.29	
Grace	1,175.15	1,944.60	
Grassy Valley		56.98	29.13
Graveston	812.67	173.55	
Greenway	663.06	25.56	
Grove City	648.17	199.51	
Grove Hill		12.76	
Highland	636.98	48.18	
Hillcrest	39.25	10.00	
Hollywood Hills	145.35	64.36	
Holston	1,031.09	144.00	
House Mountain		57.94	
Immanuel	3,365.86	789.64	
Inskip	12,737.03	2,156.83	
Island Home	3,600.00	943.51	
Jersey Street		25.00	
John Sevier	528.00	345.05	
Kingston Pike	5.00	15.00	
Lake View	35.74		
Lincoln Park	10,376.72	2,620.58	
Linden Avenue	179.48		
Little Flat Creek	135.78	93.64	
Lonsdale	1,726.30	864.16	
Loveland	241.00		
Lyons Creek	1,177.00	160.75	
McCalla Avenue	6,140.21	4,120.19	
Marble City	75.00	136.31	
Marbledale	530.02	169.67	
Mars Hill	18.56	29.85	
Mascot	458.84	107.32	
Meadowview	111.00	115.74	
Meridian	8,265.07	1,359.52	90.00
Middlebrook Hgts.	10.00		
Middlebrook Pk.	90.15	39.59	
Mooreland Hgts.	38.02		
Morgan	172.83		
Mountain View	126.01	60.00	
Mount Carmel	527.95	144.08	
Mt. Harmony	733.40	1,617.70	
Mount Olive	3,636.85	2,834.09	450.00
New Hope		26.50	
New Hopewell	2,202.00	1,388.66	
North Acres		15.00	
North Fifth	5.00		
N. Glenwood	35.00	54.00	
North Hills	207.95	96.17	
N. Knoxville	1,588.02	1,592.34	
North Side		200.48	
Norwood	93.87	24.49	
Oakland Street	268.87	294.83	
Oakwood	4,000.00	522.22	
Park Lane	1,510.00	1,029.93	
Piney Grove	188.56	31.65	
Pleasant Ridge	185.00	108.07	
Ramsey Hgts.	725.24	128.20	
Ridgedale	410.53	171.94	
Ridgeview	80.00	120.50	
Riverdale	1,265.69	138.30	
Riverview	1,377.19	443.33	
Rocky Hill	617.62	466.96	
Roseberry	691.14	121.20	
Salem	39.21	10.00	
Sevier Hgts.	14,164.33	4,540.20	
Sharon	413.19	40.50	
Smithwood	16,045.45	6,407.97	
S. Knoxville	10,159.16	3,364.53	
Stony Point		25.00	
Sunny View	24.29	18.89	
Tennessee Avenue	659.35	359.55	
Third Creek	805.31	688.67	
Thorn Grove	153.05	162.34	
Timothy St.	60.31	7.66	
Trinity		74.15	
Union	603.32	110.75	
Unity	69.47	212.00	
Valley Grove BC	31.74	337.11	

WHEN NEW MEMBERS *join your church...*

see that they receive sound instruction in Bible doctrine and denominational concerns. These five booklets on Bible teaching and Christian living are thorough, yet easy to read. Select the appropriate ones for your church to give each new member. (26b)

Each, **15¢**
25 to 99, each **13¢**
100 or more, each **11¢**

- A Catechism of Bible Doctrine,** *by W. E. Davidson*
 - Definite Decisions for New Church Members,** *by J. O. Williams*
 - Entering and Living the Christian Life,** *by A. U. Boone*
 - What Baptists Believe and Why They Believe It,** *by J. G. Bow*
 - Church Member's Handbook,** *by Joe T. Odle*
- Order now from your **Baptist Book Store**

NOTE—Name of Churches are listed by associations. Column 1 shows Cooperative Program receipts, Column 2 Designated and Reported, Column 3 United Campaign for Tennessee Baptist schools.

	1	2	3
Valley Grove CH	2,049.58	1,065.33	
Wallace Mem.	15,881.97	4,406.19	
Wash. Avenue	855.60	187.82	
Wash. Pike	5,207.78	401.18	
West End		17.73	
W. Lonsdale	634.99	961.75	
West Side	30.00	52.36	
Wilder	227.25	88.62	
Association		154.00	

LAWRENCE COUNTY

Barnesville	22.73	32.58	
Bethel		117.20	
Blue Water		5.00	
Blooming Grove		50.00	
Bonnertown	55.85	43.32	
Brace		8.50	
Deerfield	111.91	80.53	
Ethridge	118.00		
Eva's Chapel		25.00	
Five Points		25.00	
Gum Springs	146.82	100.63	
Highland Park	1,383.64	181.42	
Iron City	226.57	187.95	
Lawrenceburg	2,504.41	493.11	
Leoma	239.33	128.72	
Liberty Grove	69.49	5.00	
Loretto	90.00	36.00	
Macedonia	31.42		
Mars Hill	24.00	27.50	
Mt. Horeb	159.79	297.25	
New Prospect	220.97	136.00	
Oak Hill		20.00	
O.K.	50.00	30.00	
Park Grove	111.41	95.79	
Pine Grove	112.97	32.60	
Ramah		96.69	
St. Joseph	6.90		
Summertown	121.25	126.31	

LOUDON COUNTY

Antioch		68.71	
Ballards Chapel	44.92	44.11	
Beals Chapel	140.03	125.00	
Bell Avenue		8.00	
Calvary	2,046.76	203.65	
Cave Creek		171.36	
Dixie Lee	2,029.87	589.36	
Friendship	845.83	103.73	
Highland Park	14.42	501.55	
Hill View	82.84	19.30	
Jones Chapel		126.29	
Kingston Pike	200.02	16.42	
Lenoir City, First	4,991.73	1,191.21	
Lenoir City, Second		30.00	
Loudon, First	3,228.25	623.46	
Morganton		37.92	
Mount Pleasant		100.95	
Nelson Street	40.00		
New Midway	93.17	252.73	
New Providence	43.00	170.60	
Oral	263.15	240.63	
Philadelphia	836.47	292.63	
Pine Grove		100.00	
Pleasant Hill	364.79	579.01	
Shady Grove		31.93	
Silver Ridge		29.08	
South Holston	6.87		
Stockton Valley		12.00	
Stoney Point	11.45	24.30	
Vaughns Chapel	126.66	17.60	
West Broadway		65.00	
Zion Chapel		73.72	
Association		273.49	

McMINN COUNTY

Antioch	791.38	396.70	
Athens, East	6,630.58	862.03	
Athens, First	12,903.37	1,666.63	
Athens, North	1,643.43	289.45	
Bethsadia		40.00	
Calhoun	694.06	143.55	
Calvary	99.57	46.40	
Cambria		10.00	
Central	279.37		
Clay Hill		17.00	
Clear Springs	79.51		
Clearwater	411.84	72.10	
Cog Hill	116.94	179.18	
Cotton Port		5.00	
Decatur, First	472.20	272.34	
Dixon Avenue	206.40		
Double Springs	9.97	16.22	
Eastanalle	553.68	108.99	
East View	28.42	56.60	
Englewood, First	1,227.81	347.90	
Etowah, First	3,206.66	1,683.27	
Etowah, North	3,245.40	349.00	
Etowah, West	290.00	48.29	
Five Points	15.00	7.00	
Good Hope	20.00		
Good Springs	429.37	219.60	
Hiwassee		19.00	
Lakeview		48.21	
Lamontville		22.00	
Liberty, South	8.50		
Manilla Chapel		15.00	

	1	2	3
Marshall Hill		20.15	
McMahan Calv.	283.94	103.52	
Mt. Harm. No. 1	423.59	146.33	
Mt. Harm. No. 2	7.63	67.55	
Mt. Pisgah	7.12	41.50	
Mt. Verd	123.68		
New Bethel	25.00	55.00	
New Zion	31.77	33.00	
Niota Mission		35.00	
Niota, East	20.00	62.50	
Niota, First	676.50	606.77	
Oak Grove		232.96	
Old Salem		40.00	
Parkway	57.24		
Pond Hill	31.33	100.00	
Riceville	973.52	265.66	
Rocky Mount	25.00	21.00	
Rogers Creek	3.78		
Sanford	4.14	25.00	
Shiloh	17.00	25.20	
Short Creek		25.00	
Temple	180.00	150.00	
Union Grove	280.66	158.68	
Union Hill	24.72	20.00	
Union McMinn		50.00	
Valley View		50.00	
Walnut Grove	17.20	10.50	
West View	68.65	68.74	
Wildwood	544.18	183.02	
Zion Hill		30.00	
Association	224.67	37.25	
Adamsville	350.00	137.60	
Bethel Counce	133.81	72.53	
Bethel Springs	15.00	22.21	
Chewalla	193.62	55.75	
Clear Creek	110.00	32.72	
Falcon	43.00	28.00	
Friendship	5.00		
Good Hope		41.56	
Grave Hill	400.00	85.03	
Lorraine		8.11	
Mt. Gilead	529.09	71.68	
Mt. Zion	17.47	19.73	
Morris Chapel	70.87		
Old Friendship	23.80		
Olive Hill	63.00		
Pleasant Site		9.00	
Ramer	156.39	34.15	
Selmer, First	2,226.81	583.77	
Tulu	23.29	71.61	
West Shiloh	100.00	22.00	
MADISON-CHESTER			
Antioch	250.09	25.77	
Ararat	928.92	277.55	45.00
Beech Bluff	73.98	26.76	
Beech Grove	78.24	97.31	
Bemis, 1st	3,941.65	454.11	
Bethel	123.71	65.35	
Bible Grove	376.44	91.71	
Calvary	7,640.62	2,679.80	
Clover Creek	163.82	76.89	
Cotton Grove	168.64	66.57	
East Laurel	108.96	21.00	
Englewood	931.09	246.79	
Enville	60.00	31.13	
First, Jackson	18,275.02	1,525.04	3,750.02
Friendship	126.59	141.09	
Henderson	2,250.60	486.11	
Highland Park	907.04	188.05	
Hillcrest	1,139.02	226.27	
Liberty Grove	722.19	71.48	
Madison	537.30	145.33	
Malesus	2,017.18	570.30	
Maple Springs	263.65	130.56	
Mercer	189.57	96.70	
Meridian	10.00	19.10	
Miffin	51.15	16.75	
Mitchell Chapel		13.00	
North Jackson	2,561.10	591.55	26.00
Oakfield	394.24	79.52	
Palestine	3.26		
Parkburg	229.70	136.86	
Parkview	5,548.03	506.66	
McNAIRY COUNTY			

Choosing new devotional books? Try these by an all-time favorite: **R. L. MIDDLETON**

his newest . . .

MY CUP RUNNETH OVER

Themes for these inspiring pages come from everyday life—loyalty, personal responsibility, gratitude, prayer, the abundant life, many others. Apt illustrations from literature, the Scriptures, and Mr. Middleton's own interesting experience remind you of God's goodness and of life's deep joys. (26b) **\$2.50**

Other Middleton favorites with a special challenge for young people.

- The Accents of Life (26b) \$2.00
- Don't Disappoint God (26b) \$2.00
- Thinking About God (26b) \$2.00
- Youth Conquering for Christ (26b) \$2.00

Add a Middleton book to your selection of inspirational reading.

Order from
your
BAPTIST BOOK STORE

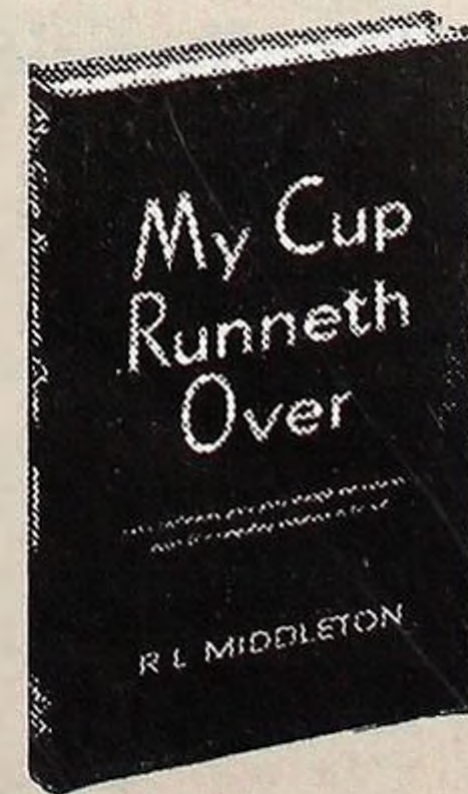

**BAPTIST
BOOK STORE**

- Chattanooga (2) • 734 Cherry Street
- Knoxville (08) • 706 South Gay Street
- Memphis (1) • 24 North Second Street, Box 335
- Nashville (3) • 161 Eighth Avenue, North

NOTE—Name of Churches are listed by associations. Column 1 shows Cooperative Program receipts, Column 2 Designated and Reported, Column 3 United Campaign for Tennessee Baptist schools.

Table with 3 columns: 1, 2, 3. Rows include Pinson, Pleasant Hill, Pleasant Plains, Poplar Corner, Poplar Heights, Preston Street, Southside, Spring Creek, Unity, Ward's Grove, West Jackson, Westover, Association.

MAURY COUNTY

Table with 3 columns: 1, 2, 3. Rows include Allensville, Blue Buck, Centerville, Columbia, Cross Bridges, Cross Roads, Friendship, Highland Park, Hohenwald, Knob Creek, Linden, Maple Valley, Mission Chapel, Mt. Pleasant, Riverview, Rock Springs, Santa Fe, Spring Hill, Theta, Viola, Williamsport, Wrigley, Association.

MIDLAND

Table with 3 columns: 1, 2, 3. Rows include Atkins, Bells Camp Gro., Bethany, Bishopville, Calvary, Cedar Grove, Highland View, Hinds Creek.

Table with 3 columns: 1, 2, 3. Rows include Laurel Branch, Mt. Zion, Piney Grove, Pleasant Hill, River View, River View, Union, Valley Grove, Zion Hill.

MULBERRY GAP

Table with 3 columns: 1, 2, 3. Rows include Duck Creek, Gap Chapel, Grassy Springs, Kyles Ford, Mtn. View, Mulberry Gap, Oak Hill, Panther Creek, Pleasant Hill, Pleasant Valley, Sarepta, Sneedville, Spruce Pine, Stony Gap, Trent Valley, Unicoi, Valley View, Walkers, Yellow Branch.

NASHVILLE

Large table with 3 columns: 1, 2, 3. Rows include Antioch, Ashland City, Baker's Grove, Belmont Heights, Berryville, Bethany, Bordeaux, Brook Hollow, Brookside, Calvary, Centennial, Central, Concord, Crieveood, Dalewood, Dickerson Rd., Dickson, Donelson, Eastland, Eastwood, Edgefield, Elkins Avenue, Ewing, Fairview, First, Nashville, Franklin, Freeland, Friendly Chapel, Gallatin Road, Glendale, Glenwood, Goodlettsville, Grace, Grandview, Green Hill, Grubbs Mem., Harpeth Heights, Harsh Chapel, Hendersonville, Hermitage, Hermitage Hills, Highland, Houston Street, Immanuel, Inglewood, Ivy Mem., Joelton, Judson Memorial, Lakewood, Lincoya Hills, Lockeland, Madison, First, Madison Creek, Madison Heights, Maplewood, Mill Creek, Neely's Bend, New Hope, New Zion, North Edgefield, North End, Old Hickory, Park Avenue, Radnor, Rayon City, Richland, River Road, Riverside, Rosedale, Salem, Saturn Drive, Seventh, Scottsboro, Shelby Avenue, Smith Springs, Spring Hill, Temple, Tennessee Home, Third, Tusculum Hills.

Table with 3 columns: 1, 2, 3. Rows include Una, Union Hill, Walker Memorial, West Nashville, W. Trinity Lane, Westwood, White Bluff, Whitsett's Chapel, Woodbine, Woodmont, Association.

NEW DUCK RIVER

Table with 3 columns: 1, 2, 3. Rows include Bell Buckle, Calvary, Charity, Cornersville, E. Commerce, Edgemont, El Bethel, Posterville, Hannahs Gap, Holts Corner, Hurricane Grove, Lewisburg, Longview, Mt. Lebanon, New Bethel, New Hope, North Fork, Rover, Shelbyville, 1st, Shelbyville Mills, Short Creek, Smyrna, Southside, Wartrace.

NEW RIVER

Table with 3 columns: 1, 2, 3. Rows include Emmanuel, 1st Bap., Huntsville, 1st Bap., Oneida, 1st Bap., Robbins, Low Gap, Mill Branch, Mt. View, New Haven, New River, Norma, Slick Rock, Winfield.

NEW SALEM

Table with 3 columns: 1, 2, 3. Rows include Brush Creek, First, Carthage, Gordonsville, Grant, Hickman, Jared, Lancaster, Nash Grove, New Home, New Middleton, Peyton's Creek, Plunkett's Creek, Rawls Creek, Riddleton, Rome, Sullivan Bend.

NOLACHUCKY

Table with 3 columns: 1, 2, 3. Rows include Alpha, Bethel, Beulah, Bibles Chapel, Brown Springs, Briar Thicket, Buffalo Trail, Bulls Gap, Calvary, Calvye, Catherine Nenny, Central, Cedar Creek, Cedar Grove, Cherokee Hills, Concord, Enterprise, Fairfield, Fairview, Fernwood, Grace, Hillcrest, Holt, Kidwells Ridge, Leadvale, Lebanon, Macedonia, Montvue, Morning Side, Morristown, 1st, Mt. Zion, Pleasant Ridge, Pleasant View, Roe Junction, Rocky Point, Russellville, Statem Gap, Sunrise, Three Springs, Warrensburg, Westview.

High school graduate . . . college freshman . . . - - WHAT NOW?

YOUR NEXT BIG STEP

G. Kearnie Keegan

Common-sense Christian counsel on the motives and standards that should determine one's choice of a vocation and the means of preparing for it. (26b) \$1.25

Order from your BAPTIST BOOK STORE

NOTE—Name of Churches are listed by associations. Column 1 shows Cooperative Program receipts, Column 2 Designated and Reported, Column 3 United Campaign for Tennessee Baptist schools.

	1	2	3
Morgan Graves Memo.	14.41		
Poplar Grove	156.26	84.00	
Poplar Springs	70.00	10.00	
Rocky Point	50.88	46.57	
Sand Springs	40.75	100.00	
Stevens Street	333.36	170.50	
Verble	4.87		
West View	857.09	171.44	
White	67.00	66.68	
Woodcliff		9.72	
Association		101.95	

SWEETWATER

Altoona		12.05	
Antioch	8.08		
Bethlehem	34.00	207.00	
Blairland	563.18	361.44	
Cedar Fork	162.58	290.00	
Cedar Valley	106.19	76.92	
Chestua	372.33	497.31	
Chilhowee	10.00		
Christianburg	129.21	47.00	
Citico		20.00	
Compromise		25.00	
Corinth	354.30	305.00	
Ebenezer	33.58		
Fairview	6.00	125.00	
Fairview Bap. Tab.	827.78	76.50	
Friendship	40.00	136.02	
Glenlock	120.40	45.09	
Gregory's Chapel	24.29	58.30	
Holly Springs	1.35	5.23	
Hopewell Springs	17.25	54.25	
Lakeside	138.90	181.50	
Macedonia	18.00		
Madisonville, First	5,707.42	2,762.43	
Miller's Chapel		18.00	
Mt. Harmony		25.00	
Mt. Isabell		10.25	
Mt. Pisgah		22.43	
Mt. Pleasant		15.50	
Mt. Vernon	18.00	30.18	
Mt. Zion (L)	180.00	92.85	
Mt. Zion (M)	13.00	293.50	
Murrays		25.00	
New Bethany		35.00	
New Macedonia	90.00	94.35	
New Providence	20.00	52.01	
N. Sweetwater	180.00	203.39	
Notchey Creek	90.00	170.00	
Oak Grove	82.00	126.31	
Oakland	22.95		
Old Sweetwater		43.83	
Piney Grove	20.00	25.25	
Prospect	285.16	579.22	
Reed Springs	246.52	66.54	
Rocky Springs	156.06	275.64	
Rural Vale	32.21		
Shady Grove	10.00	93.61	
Shelton's Grove	41.00		
Shoal Creek	5.00		
S. Madisonville	137.16	204.20	
Sweetwater, First	5,350.48	2,265.91	
Tellico Plains	239.38	334.21	
Tevis Springs	18.00	25.00	
Union Fork Creek	45.00		
Union Grove	23.50	20.75	
Vonore	330.88	330.00	
Watson Chapel	87.63	83.45	
Westside	337.65	268.19	
Association		23.46	

TENNESSEE VALLEY

Bethel	86.20	15.00	
Bogles Chapel		11.00	
Central	288.08	97.07	
Clear Creek	88.26	21.91	
Concord		35.09	
Dayton	619.00	1,157.79	
Evensville	45.00	95.00	
Garrison	45.40	136.50	
Grandview	79.80	71.27	
Lake Drive	231.13	27.00	
Mars Hill	38.58	18.38	
Mt. Vernon	57.00	50.20	
New Union	480.89	98.74	
Ogden	140.83	32.33	
Pleasant Dale	13.01	81.99	
Salem	213.78	181.24	
Smyrna	146.90	63.25	
Spring City	1,804.28	926.89	
St. Clair	138.50	12.00	
Walden's Ridge	99.77	36.68	
Washington	16.81	23.45	
Wolf Creek	287.70	54.00	
Yellow Creek	149.66	136.56	
Association	2.00	51.00	

TRUETT

Cedar Grove	20.00	5.00	
Maple Grove		15.00	
McEwen, First	74.47	45.05	
Oak Grove	58.25	31.00	
Sylvia	212.15	17.36	
Waverly, First	1,341.80	219.70	
Association		7.70	

	1	2	3
UNION			
Bear Cove	7.81	99.78	
Boiling Spring	85.97	35.80	
Doyle, First		37.00	
Greenwood		15.50	
Hickory Valley	22.50		
Mt. Elim		12.00	
Pistole	10.00	18.45	
Quebeck	5.62		
Sparta, First	800.00	200.62	
Spencer, First	185.46	22.80	
Welchland	24.43		

WATAUGA			
Antioch	8.59	28.00	
Baker's Gap		38.69	
Beck Mountain		70.00	
Bethany	77.35	182.60	
Bethel	237.84	102.85	
Big Springs		182.74	
Biltmore	200.87	115.50	
Butler	337.38	140.00	
Caldwell Springs		266.62	
Cedar Grove	712.63	107.21	
Cobb's Creek	41.95	109.45	
Doe River	205.29	65.43	
Doe Valley		24.00	
Dungan Chapel		94.15	
Elizabethton, Calvary	2,989.23	703.86	
Elizabethton, E. Side	675.00	151.50	
Elizabethton, First	12,641.99	5,232.71	
Elizabethton, Grace	1,273.00	562.00	
Elizabethton, Immanuel	1,835.96	339.54	
Elizabethton, Oak St.	719.34	154.83	
Elizabethton, Elk River	10.79	31.51	
Evergreen		187.33	
Fairview	1,254.00	139.79	
Hampton	458.46	95.46	
Happy Valley	13.01	10.00	
Harmony	285.72	81.50	
High Point		25.00	
Hampton	902.18	125.00	
Hunter Memorial	14.91	100.50	
Immanuel	54.32		
Little Doe	304.28	279.71	
Little Milligan	306.82	87.00	
Little Mountain	316.92	99.40	
Lynn Valley	14.58	115.00	
Midway		25.00	
Mountain City, First	525.00	560.49	
Mountain View		11.00	
Pine Grove	67.50	392.09	
Pleasant Beach		154.83	
Pleasant Grove	851.78	743.62	
Pleasant Home	119.16		
Powder Branch		13.50	
Rainbow		12.16	
Rittertown	767.40	207.00	
Roan Creek		25.00	
Roan Mountain, First	46.61	68.20	
Rock Springs	6.06	20.00	
Siam	3,373.99	237.56	
Sinking Creek	916.48	257.19	
State Line		45.00	
Stony Creek	307.11	100.00	
Sugar Grove		60.00	
Unaka	201.47	56.14	
Union	829.06	159.00	
Willow Springs	66.00	21.50	
Zion		192.50	
Association		10.00	

WEAKLEY COUNTY			
Adams Chapel	104.15	77.91	
Beech Springs	16.15	50.00	
Bethel	396.95	92.27	
Bethlehem		32.20	
Bible Union	50.00		
Calvary	37.71	33.00	
Central	1,425.00	202.56	
Corinth	39.00	60.00	
Davis Memorial		14.00	
Dresden	976.39	791.35	52.00
Gearin's Chapel		50.00	
Gleason	504.07	71.00	
Greenfield	1,113.18	307.79	
Jolley Spring	350.30	92.61	
Liberty		25.00	
Mack Grove	24.33	75.15	
Mt. Moriah	40.00	8.60	
New Hope	221.90	112.00	
New Salem	225.65	194.77	
New Prospect	25.00		
Northwestern	15.00	25.00	
Oak Grove	281.63	57.00	
Old Bethel		50.00	
Palmersville	210.18	52.30	
Pleasant Grove		15.17	
Pleasant View		51.50	
Public Wells	10.00	57.34	
Ralston	216.80	50.00	
Ruthville	69.40		
Sharon	498.32	236.32	
South Side	175.00	49.10	
Thompson Creek	180.00	28.84	
Union Grove	13.06		
West Union	122.67	11.00	

WESTERN DISTRICT			
Bethlehem		109.10	
Birds Creek	154.58	79.26	

	1	2	3
Big Sandy	62.55	17.00	
Cottage Grove	335.55	114.55	
Fairview	506.53	83.75	
First, Paris	22,991.34	2,675.75	
Friendship	10.00	59.30	
Henry	40.00	53.05	
Jones Chapel		64.79	
Mansfield		82.00	42.00
Maplewood	1,150.10	114.27	
McDavids Grove	196.02	98.33	
Mt. Sinai	69.71	14.00	
New Bethel	12.02	5.79	
New Boston	81.00	43.05	
New Hope	59.84		
North Fork	473.63	151.59	
Oak Hill		30.00	
Point Pleasant		81.23	
Puryear	415.69	267.12	
Ramble Creek	45.00	51.02	
Shady Grove	15.00		
Spring Creek	30.00	15.25	
Spring Hill	123.87	74.40	
Springville	56.00	40.00	
Temple	58.10	28.97	
Union Friendship	112.40	86.30	
West Paris	1,082.90	166.72	
Association	24.25	8.50	

WEST UNION

Bethlehem	657.79	58.00	
Helenwood	40.73		
New Haven	6.70		
New River	11.60		
Opposum Rock	8.00		
Pine Creek	8.47		

WILLIAM CAREY

Ardmore	725.34	246.34	
Cash Point	736.27	870.15	
Donaldson Grove	102.08	27.85	
Elora		26.40	
First, Fayetteville	2,397.32	447.15	
Flintville	697.03	144.47	
Hickory Grove	9.61	67.85	
Kelly's Creek	124.07	44.82	
Kirkland Chapel	348.91	261.80	
Lexie		25.00	
Lincoln	25.20	66.65	
Macedonia	316.80	39.43	
Mulberry	22.84		
New Grove	82.97	82.00	
New Hope	77.22	40.00	
Oak Hill	420.73	66.68	
Park City	405.94	68.96	
Petersburg	285.66	90.70	
Pleasant Grove	24.00	25.00	
Pleasant Hill	100.00	36.00	
Pleasant Ridge	20.00	10.00	
Prospect	17.70	35.65	
Stewart's Chapel	10.00	25.00	
West End	334.32	132.61	

WILSON COUNTY

Alexandria	1,473.58	190.31	
Barton's Creek	521.30	147.94	
Cedar Creek	95.26	50.58	
Cedar Grove	420.28	84.71	
Chandler	31.50	35.51	
Fairview	2,207.07	163.04	
Fall Creek	257.14	189.46	
Gladeville	650.54	130.61	
Greenville	187.48	41.52	
Hillcrest	407.38	61.53	
Hurricane	153.96	211.55	
Immanuel	657.87	90.34	56.44
LaGuardo	598.25	131.94	
Lebanon, First	5,981.91	1,719.56	50.00
Linwood	89.75		
Little Cedar Lick	55.17	50.00	
Mt. Juliet	3,419.04	406.03	
Mt. Olivet	35.00	46.85	
Prosperity	1,294.96	137.85	
Ramah	120.27	81.75	
Rock Valley	318.29	114.21	
Round Lick	906.52	237.28	
Rutland	379.90	78.94	
Saulsbury	222.27	55.63	
Shop Springs	1,356.82	189.32	
Silver Springs	75.50		
Smith Fork	67.33	58.45	
Southside	443.75	70.25	
Trinity	93.83		
Watertown, First	1,104.96	288.53	
Association	22.00		

MISCELLANEOUS

Antioch		14.30	
Berea	97.53	18.97	
Flatwoods	31.95	117.50	

