BAPTIST & REFLECTOR

JOURNAL OF
TENNESSEE BAPTIST
CONVENTION

"SPEAKING THE TRUTH IN LOVE"

VOLUME 128 THURSDAY, MAY 24, 1962 NUMBER 21

LEBANON TENN
BGT FIRST

SAN FRANCISCO—Peter Chen, home missionary to the Chinese with his church in the background, invites you to do what Jesus said (John 4:35), "Look on the fields," in San Francisco by visiting: Chinese: Rev. and Mrs. Peter Chen, 1255 Hyde Street; Indian: Rev. and Mrs. James Goodner, 422 Leland Avenue; Russian: Rev. and Mrs. Paul Rogosin, 1300 Balboa; Spanish-speaking: Rev. and Mrs. E. Delgado, 964-976 So. Vaness Avenue; and the Second Spanish Baptist Church, Rev. Isidoro Garza, pastor, 400 Steiner Street.

Devotional

Not By Bread Alone

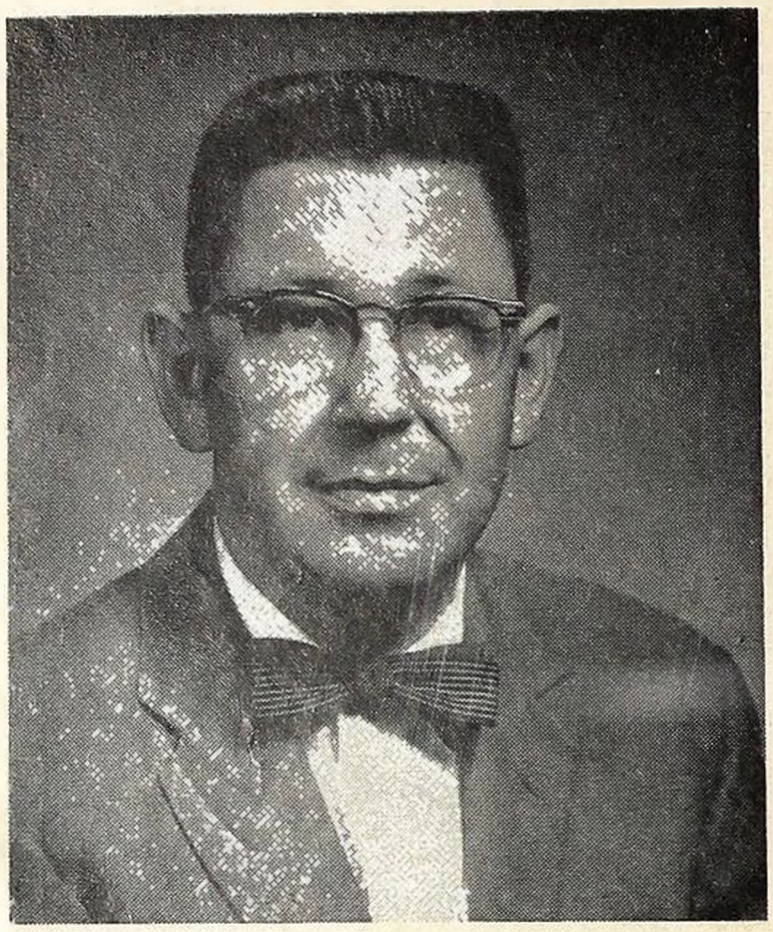

Homer A. Cate, Immanuel Church, Knoxville

Matthew 4:3-4: "And when the tempter came to him, he said, If thou be the Son of God, command that these stones be made bread. But he answered and said, It is written, Man shall not live by bread alone, but by every word that proceedeth out of the mouth of God."

It seems one of the most important statements ever given to man was the suggestion subtly made to our Lord by the Tempter in the wilderness and the magnificent answer given by Jesus to the suggestion.

"If thou art the Son of God (there is no article in the original), command that these stones be made bread." The devil here alludes to the Father's words at the baptism of Jesus: "This is my Son, the Beloved." The devil challenges our Saviour to use His Divine power to appease His hunger and really prove to Himself and others that He is the Son of God.

He answers: "It is written (stands written and is still in force) man shall not live by bread alone, but by every word that proceedeth out of the mouth of God."

Bread is a mere detail in man's dependence upon God. But, alas, we have, as Christians, made our lives almost exclusively dependent upon it. Christ's first temptation was like man's first temptation in the Garden of Eden—to eat of the "forbidden fruit." Jesus is here tempted to make bread out of stones.

Men have always been tempted to sin just here. There are two great philosophies of life. One says man shall not live by bread alone; the other says he shall.

Christians have said the first; communists the second. If it is true that we are right (and we Christians say we believe it) we ought then to live like it. Someone recently said, if the material aspects of civilization were taken out of our lives, would we have much left?

Those who believe in bread alone will win out—and should—if we say be believe in that which "is above and beyond bread" but really believe almost exclusively in bread. The great trouble is you can't tell too much practical difference between people whob elieve in two diametrically opposed philosophies of life.

It is time for the Lord's people to "come out from among them and be separate." Let us get down to busines and "consecrate our selves to the Lord" this day.

Baptist and Reflector

BAPTIST AND REFLECTOR

Established 1835

1812 Belmont Blvd.—Nashville Phone 254-5681

RICHARD N. OWEN ..... *Editor*

JOSEPH B. KESLER, JR. *Business Manager*

RICHARD DAVID KEEL *Circulation Manager*

Entered at Postoffice, Nashville, Tenn., as second-class matter as a weekly except Christmas week, under the act of March 3, 1879.

To effect change in address, give both old and new, also name of church and allow 2 weeks.

Subscriptions $2.00 each; Clubs of ten or more, $1.50; Church budget rate to 50% or more of church homes, 2½¢ weekly. Advertising rates on request.

Cost of cuts must be paid by those submitting pictures for publication. Space forbids full printing of Resolutions and Obituaries. News-value items in such may be used.

Member of Baptist Press (BP) service of the Southern Baptist Convention. Subscriber to Religious News Service (RNS).

Journal of Tennessee Baptist Convention

W. FRED KENDALL, *Exec.-Sec'y-Treasurer*

ADMINISTRATIVE COMMITTEE: Grant Jones, Chairman; W. A. Boston, E. B. Bowen, J. Victor Brown, David Q. Byrd, Orvind Dangeau, Edwin E. Deusner, A. D. Foreman, Jr., W. C. Garland, Gordon Greenwell, Gaye L. McGlothlen, O. C. Rainwater, E. Warren Rust, D. D. Smothers, G. Allen West.

Executive Committee Has 12 Proposals

NASHVILLE (BP)—The budget for 1963, a new procedure for amending the constitution of the Convention, and removing exceptions for rotating 'local board" members are among the dozen or more recommendations from the Southern Baptist Convention Executive Committee here.

They will go before the 1962 session of the Convention at San Francisco next month for adoption.

Other recommendations make changes in technical wording to bring the constitution and bylaws into closer harmony with each other, provide for representation of Indiana Baptists on several SBC agencies and call for printed ballots to be used by messengers in voting.

Executive Secretary Porter Routh of Nashville said the total proposed 1963 budget for SBC agencies is $19,792,500. This is the basic amount needed to meet operating and capital needs. Any funds received beyond this sum would go to foreign and home missionary advance only.

The proposed 1963 budget compares with the grand total 1962 budget of $19,013,500.

The Executive Committee recommends that the Convention adopt a procedure for amending its constitution so that subsequent amendments must be approved at two successive Conventions.

Presently, amendments may be presented at one session, without a vote, and voted on at the following year's session.

Another recommendation calls for eliminating the exception which has been granted to "local board members" of the SBC agencies. Presently, agencies may retain "any local member whose technical services . . . in such matters as medical, legal, and financial operation seems to make it advisable that he be continued as a board member."

"Local members" live in the city, or within a short distance of the agency on whose board they serve. Those covered by present exemption have not had to rotate off the boards periodically as have other members of the agencies.

To make the adjustment easier, the recommendation is that it be implemented gradually over two years and take full effect by time of the 1964 Convention.

Indiana Baptists reported more than 25,000 members of affiliated churches, which has made them eligible to have representatives on all agencies whose charters permit.

Printed ballots for the messengers (elected by churches to vote on Convention affairs) would be provided when they register their attendance at the Convention. A count of important votes, such as the election of officers, would be announced only if a majority of messengers requested it, if the recommendation passes. Vote counts are not presently reported, only the outcome.

The Executive Commitee recommended that a proposed week on the Convention calendar to promote the Cooperative Program be "postponed for the time being." The Cooperative Program is the financial plan to support state and nationwide Baptist work.

Other ways in which the Cooperative Program may be promoted are listed.

In continuing to prepare an organization manual of SBC agencies, the Executive Committee will present for adoption the program descriptions of two more agencies —The Southern Baptist Foundation and Southern Baptist Hospitals.

Tennessee Topics

West Tennessee Pastors' Conference have elected new officers for 1962-63. Elected were president, R. G. Elliot, pastor, First Church, Selmar; vice-president, King Thetford, pastor, Hillcrest Church, Jackson; secretary-treasurer, Joe E. Franklin, Carroll-Benton missionary, Huntingdon. These officers will begin their term at the October meeting of the Conference at Union University, Jackson.

Deacons ordained May 6 at Immanuel Church, Trenton, were Brady Walls, Jr., Melvin Cox, Everett Bobbit, I. E. Scott, Jr., L. T. Baird, and Joe Goodwin.

Cog Hill Church has started a mission at the Green Rest home. McMahan Calvary is building a new auditorium. Both churches are in McMinn Association.

Gordon Frase has resigned as pastor of Welcome Valley Church in West Polk Association.

"Songs of Carson-Newman", a recording by the college choir, went on sale May 15 at the College Book Store.

Haywood Hills Church, Nashville, engaged in revival services April 29 through May 6. Dewey Robinson of Southside Church, Lebanon, was the evangelist and Jack Shepherd, a layman from Woodbine Church, Nashville, song leader. There were four professions of faith and seven by letter and a number of rededications. Roger Shelton is pastor.

Approximately 220 boys and men of the West Polk County Association enjoyed their annual RA banquet. The guest speaker was Roy Gilliland, Jr. of Nashville, with Hershel Davis, associational Brotherhood president presiding. Frank Hammons, association RA leader presented trophies to the winning athletic teams. Also appearing on the program were P. T. Harrison, and D. W. Pickelsimer, and John Hipsher.

First Church, Elizabethton, plans for a special anniversary celebration for June 24. The church will be 120 years old.

First Church, Lawrenceburg, completed an eleven day revival with nine additions, four by baptism and five by letter. There were three rededications. Pastor William L. Swafford was the evangelist. Music was under the direction of Robert A. Gipe, minister of music First Church, Columbia.

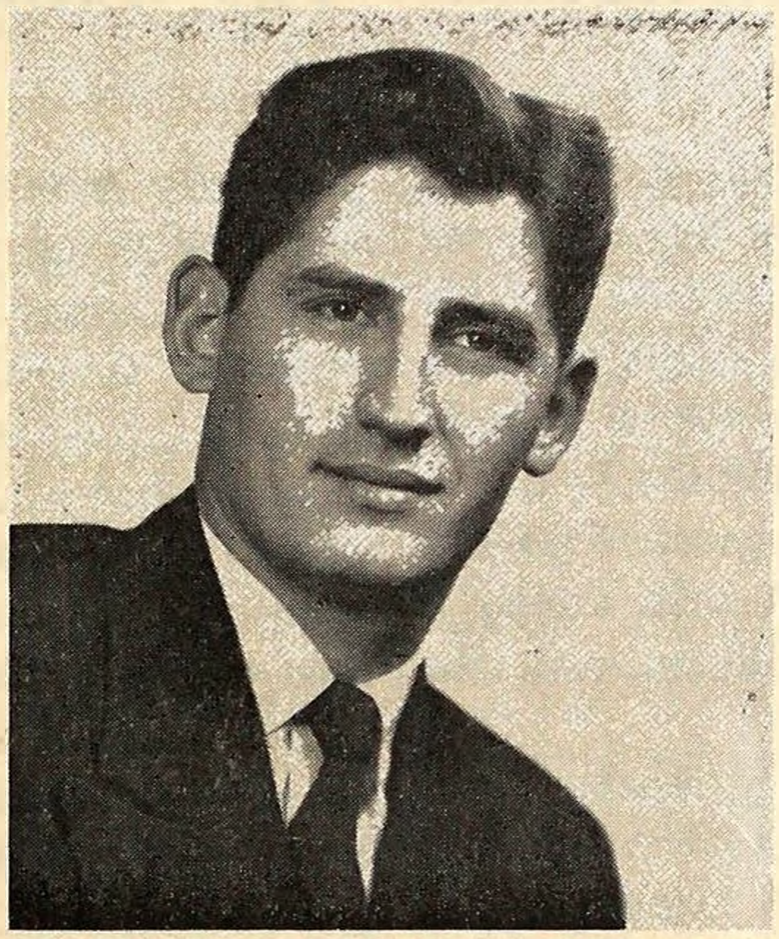

Charles H. High began his work as pastor of Rocky Hill Church on Northshore Drive, Knoxville, the last of April. High, a native of North Carolina, came to Knoxville from a five year pastorate at Mt. Zion Church, Cherryville, N. C. He is a former pastor of White's Creek Church, Big Emory Association, and Gallaher Memorial Church, Knox Association in Tennessee. High is a graduate of Carson-Newman College and attended Southern Seminary. Mrs. High is the former Frances Wood of Chattanooga. The Highs are residing in the new pastorium recently purchased in Northshore Woods subdivision.

Professor Milton A. Webb has been named as new director of student affairs at Southwest Baptist College, Bolivar, Mo. Webb, who has been teaching pyschology, will continue to teach some courses along with his new responsibilities. He will be in charge of the student counciling and testing service, student housing and health program, freshman orientation, and supervise all student organizations and activities. Both Mr. and Mrs. Webb are natives of Memphis. They have two children, Trent, 16, and Karen, 13.

John Gilbert pastor of Oak Grove Church, Jonesboro, was the evangelist in revival services April 23 through May 4 at Cedar Grove Church, Kingsport. There were 10 additions, nine by baptism and one by letter. There were three other professions of faith and 22 rededications. Francis V. Canty is pastor.

First Church, Crossville, has called Joseph T. Nickell of Monticello, Ky., as pastor. Nickell will assume his new duties May 27.

Union Avenue, Memphis, Calls John F. Eaves

Union Avenue Church, Memphis, has called James F. Eaves as pastor. Dr. Eaves, native of Jackson, Tenn., and a graduate of Union University, has served four years as pastor of Birdville Church, Fort Worth, Tex. He has a doctorate from Southwestern Baptist Theological Seminary. At Union Avenue he will succeed Dr. Stanley E. Wilkes who resigned in February to become pastor of Calvary Church, Dallas.

Mrs. O. W. (Tom) Taylor, the former Evelyn Bonham, of Memphis, and Dr. Taylor, missionaries to Nigeria have arrived in the States for a year's furlough. They will live in Little Rock, Ark. The Taylors teach at Baptist College in Iwo, an institution which trains men teachers for the extensive Baptist educational system in Nigeria. He is missionary adviser and she is Woman's Missionary Union adviser for Iwo Baptist Association. Taylor is a native of El Dorado, Ark. They have three children, Michael, Priscilla, and Melissa.

Mr. and Mrs. D. L. Moody, natives of Byrdstown, are members of the graduating class at Clear Creek Baptist School, Pineville, Ky.

BAPTIST AND REFLECTOR regrets it was unable to publish the attendances for Sunday, May 13, because of lack of space. Publication of the reports for May 20 will appear as usual.—*The Editor*

Triplets, two girls and a boy, were born to Rev. and Mrs. Henry D. Martin, missionaries to Nigeria, on May 14 at Baptist Memorial Hospital, Memphis. The babies, named Mary Anne, Margaret Ellen, and Michael Scott, are the Foreign Mission Board's only MK (missionary kid) triplets. The Martins have another son, John, three. They returned to the states for furlough in April and are making their home in Memphis, where their address is 4920 Willow Road.

R. L. Middleton, Nashville, has produced his tenth book which Broadman Press has just released titled *The Goodness of God.* The 21 brief devotional and inspirational messages within are illustrated with modern parables, biographical snatches, poems, and scripture verses. Middleton is an active member of Nashville's First Baptist Church. He was honored May 21 at an autograph party at the Baptist Book Store. The Euzelian Ladies' Class of First Church, Mrs. Granville Smith, president, and Mrs. Carl Chaney, teacher, served as hostesses.

Editorially

Grievous Affront To Religious Rights

Labor unions should hang their heads in shame at what happened in Milwaukee the other day. A union member was fined in county court because she exercised the right to attend her church rather than attend union meetings on Sunday mornings. Union officials sued her in court when she refused to pay a $5 fine they assessed on her when she chose to go and worship at her church Sunday rather than attend a union meeting. The court upheld the union, and also assessed her with $5.40 court cost.

Mrs. Mary Ellen Venson, the union member, protested the fine assessed against her, but when she paid it in court, she said she wanted to find "someone who cares" about her right to worship on Sunday instead of attending union meetings. "I thought the Constitution gave us the right of freedom of worship," this union member said. "I just wish I could find someone who cares, who is willing to stand up and be counted in this."

This kind of thing on labor unions' part is a dishonor to their cause and a disgrace to America. It is a grievous affront to religious rights.

The Laborer Is Worthy Of His Hire

We say this with particular reference to retired ministers of the gospel. And we write it with reference to their pay as supply preacher or interim pastor. Churches should play fair in this matter. Possibly some fail to do so. A retired preacher has a lessened income. Sometimes it is very meager. Churches do well to call upon retired ministers to fill their pulpit when their pastor is away, and their services can be used with profit in many instances as interim pastors. It is good to know that these men of God, many of whom are so capable and richly experienced, are being given opportunity to continue their meaningful ministry. Certainly the churches profit by calling upon them. They come to the pulpit with a blessing for those who hear them. They are available and they are called upon. But no church should take advantage of the situation. These servants of God should be paid adequately. It is a disgrace to any church that fails to do so.

AN OLD PROMISSORY NOTE

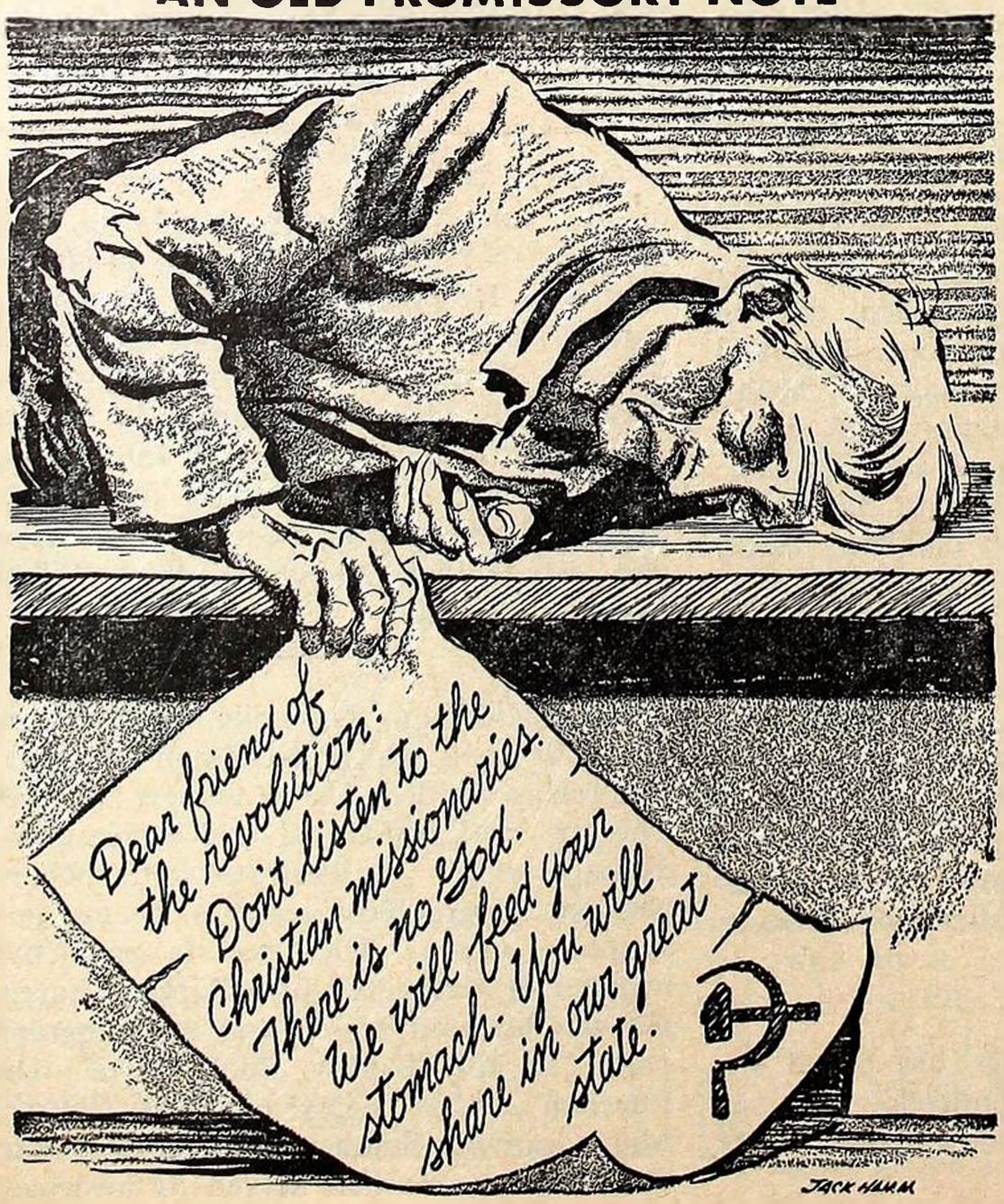

Contrasts

America should have been spared from the Soviet astronaut. He used his visit here as a pad to launch materialistic propaganda. Mr. Titov, visiting the Seattle World's Fair, told the press he "saw no God or angels" in circling the earth 17 times. "No God helped build our rocket. It was made by our people," this arrogant atheist continued. "I don't believe in God. I believe in man, his strength, his possibilities, and his reason." Major Titov used every opportunity while in the USA to claim Russia's superiority, to turn up his nose at America and to parade his atheism.

In contrast Colonel John H. Glenn, Jr., America's first man to orbit the earth, has been cited as a living example of faith, morality, and integrity of character. Given a citation by the Military Chaplain's Association of the USA for the good influence he has had on the young and immature service men he strengthens the qualities of character on which the survival of America depends. The citation reads, "His is a living faith which professes an humble acknowledgment of the eternal truth that religion is not the anchor of survival in crisis but rather the 'daily living bread of life'."

SUNDAY SCHOOL LESSON FOR MAY 27, 1962

By Oscar Lee Rives

—Tests Of Our Faith—

TEXTS: I John 1:1 to 2:17 (Larger)—I John 1:5-10; 2:1-6 (Printed)—I Thessalonians 5:21 (Golden).

Does the faith we profess as Christians ring true? Is it genuine? Such questions are indeed sobering when faced with sincerity, for we need to be sure lest we be guilty of either deceiving others or (more serious) be deceived ourselves. The Golden Text: "Prove all things; hold fast that which is good" has appropriateness on this point.

We are reminded also that many and varied tests are practiced among us at present. The teacher tests the student both for the benefit of the teacher as well as the student. One of the goals is for improvement. The scientist tests the theory in the laboratory with the hope that new truth may be discovered. The employer tests the prospective employee to ascertain whether or not he can perform the task involved.

Our printed texts furnish at least two tests for the Christian's faith. Each of these is two-fold in nature. Each looks in two different directions. The first, as indicated below, looks manward. The second looks towards God. The first has to do with the here and now, for the most part. The second is largely concerned with the hereafter, although not entirely so. What are they?

Company and Conduct (I Jn. 1:5-10)

The Christian can test his own faith, first of all, by examining his own inner life. With whom does he really like to associate? In what kind of company does he find enjoyment and satisfaction? If his faith is genuine he will find enrichment and encouragement among other Christians. This concept is glimpsed in the saying, "Birds of a feather flock together".

The faith of the Christian will surely be be tested, in the second place, by others as they observe his daily conduct. This may prove to be uncomfortable, in some instances, but it is inevitable. We have no right to profess one way of living with our tongues and an entirely opposite way with the rest of our bodies. The writer of our verses here uses a frank word for such a procedure. It is, of course, that of liar. What could be more pointedly descriptive?

The company of the Christian will affect as well as reveal his conduct. Another way of saying it is that fellowship influences faithfulness, and vice-versa. The genuine Christian will reflect the fellowship he has with other Christians, and in so doing he will manifest true fidelity to the One whom all seek to serve. This inter-relatedness is clearly taught in verse seven. Read it.

Paraclete and Propitiator (I Jn. 2:1-6)

The word, "advocate", used here is practically equivalent to another used elsewhere and perhaps by the same writer. It has been translated "comforter" but another word would be "paraclete". The first word refers to Christ. The second refers to the Holy Spirit. The word "advocate" literally means "called to"; while "paraclete" literally means "called alongside". We as Christians should feel secure when we recall that Christ is, in legal terminology, our "attorney" before God who will judge all men. We can, then, "turn our case over" to Christ without fear or uneasiness after we have confessed our sins to Him in sincere repentance. This can be regarded as a kind of test of our faith, so far as our relationship to God is concerned.

Closely connected with Christ's being our advocate is the fact that He is also our propitiator, for verse two here refers to Him as being the "propitiation for our sins". That is to say, Christ's death upon the Cross for our sins causes God to be favorably inclined toward us. When we come under Christ's shed blood, by faith and repentance, God pardons us and in so doing makes possible our fellowship with Him.

Thus it is that Christ as our advocate, or paraclete, validates our faith before God. Thus it is that Christ as our propitiator, or substitutionary sacrifice, becomes the foundation of our acceptance with God. We do well to link the two together. This begins here and now but its results are fully realized in the hereafter. These two two-fold tests encompass much, very much.

Children's Page

Explore the Biggest Satellite*

By Archie Blirer

The biggest earth satellite is the moon. It is the only satellite that seems to stay still long enough for you to get a good look. You can explore the moon just by looking at it. You don't need a telescope. Look up in the sky by day or by night. See what you can see on the moon.

The best time to see the face of the man in the moon is when the moon is full. There are other things to see when the moon is less bright. Watch for them at different times of the month, and see how the pictures on the moon seem to change.

Look at the left eye of the man in the moon. Concentrate on it. You should be able to see the rabbit in the moon as it jumps out of the man's eye.

Now that you see the rabbit, look at it very sharply. Let your eye run down the moon and away from the rabbit. Move your eye back up toward the rabbit and say to yourself, "That's no rabbit. It's a woman's long hair."

Move your eye down from the woman's hair, and look for her face. The lady in the moon has her mouth and chin near the center of the moon where you usually find the nose of the man in the moon. The lady is looking to your left. She looks away from the rabbit.

Some people see an angel in the moon. Can you? The angel's wings are the eyes of the man in the moon. Some people say they see two angels.

Other people sometimes see a second man in the moon when the moon is not bright. He is on the half away from the rabbit and is running after the rabbit. Some say this is no second man at all but the head of a horse or moose.

Others can clearly see a third man in the moon. The third man in the moon is upside down. He stretches all across the top of the moon from one side to the other. His feet and legs are where you saw the rabbit. His waist is at the top of the moon. He is all bent over, with his head near the mouth of the first man in the moon. He is carrying a bundle on his back.

The third man in the moon is sometimes called Santa Claus. Sometimes he is called the poor man who is carrying sticks home to build a fire and cook some soup.

How many other people, animals, birds, and fish can you see in the moon?

People have been looking at the daytime moon and nighttime moon for thousands of years, imagining what they can see there. Then they have made stories about what they have seen and how each thing came to be there. You, too, can make up stories about what you have seen.

*(Sunday School Board Syndicate, all rights reserved)

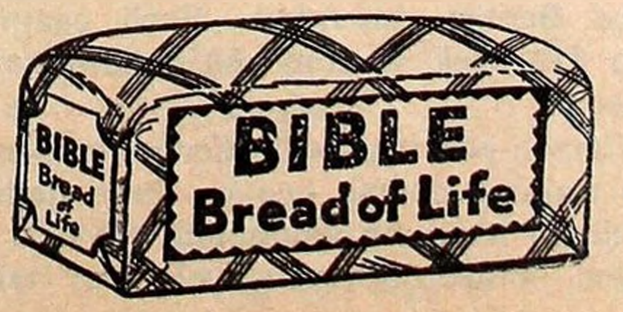

Ham I Doing?

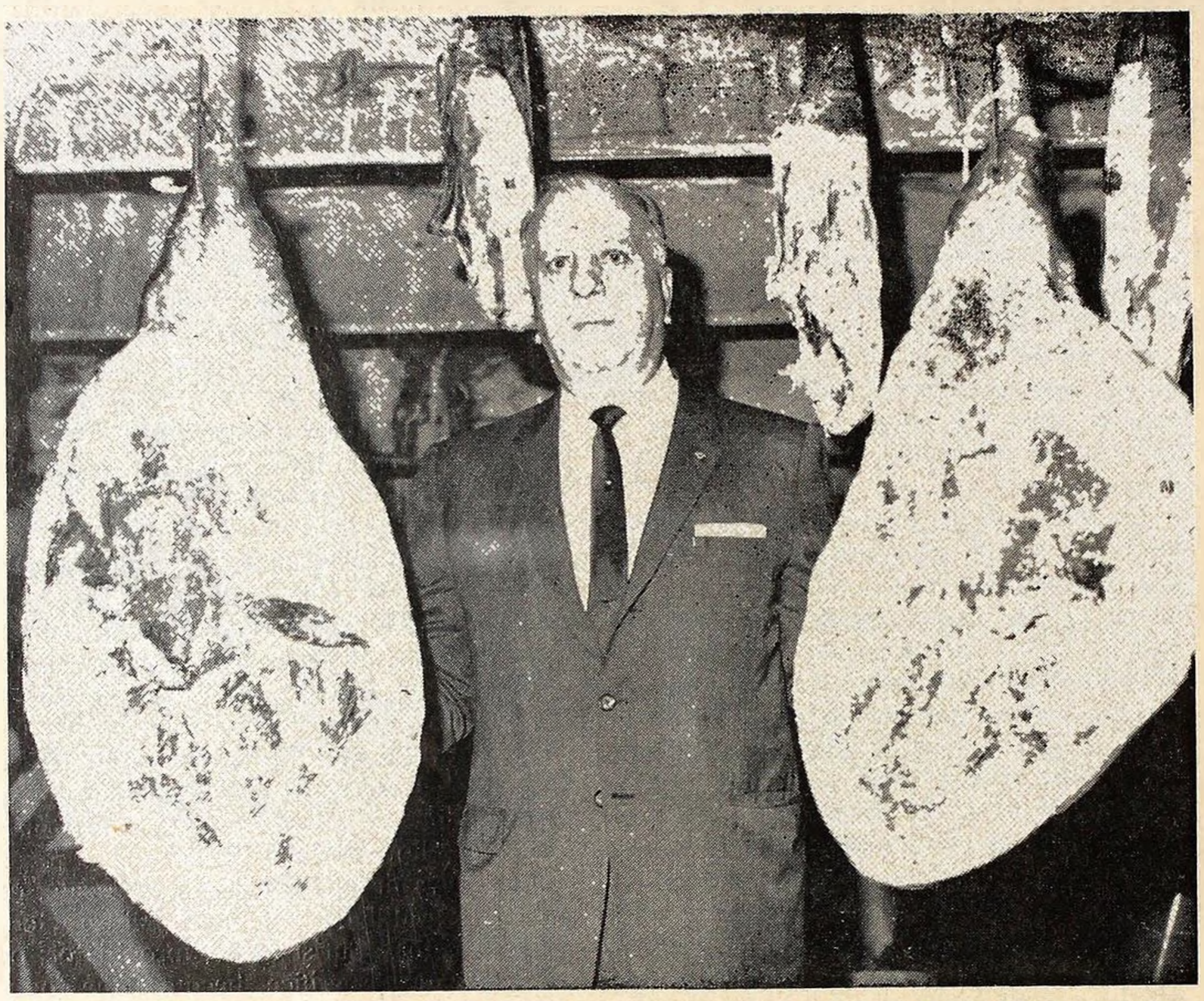

If you want to enjoy these three hams—oops—I mean two hams—plan to attend the Brotherhood Convention at Camp Carson, June 1-3. Paul Phelps will be the host. Write NOW Brotherhood Department, 1812 Belmont Blvd., Nashville 5, Tenn., for the Convention folder. Register early.

There will be training for all Brotherhood Officers at the Brotherhood University from 3:00-5:00 P.M., Friday and Saturday. The music will consist of outstanding quartets and good congregational singing, not to mention the inimitable playing of Gene Dorris at the piano.

Speakers will be E. A. Richmond, Chaplain of the Arkansas Boys' Training School; Dr. George Schweitzer, Oak Ridge Scientist; and Frank Ingraham, Nashville attorney and Baptist deacon. Bible Study will be led by Dr. Clyde T. Francisco, professor of Old Testament from Southern Seminary.

Also there will be fun, food, fellowship for all.

"Y'all oughta come!"

College Credit Offered To Camp Counselors

NASHVILLE—Carson-Newman College, Jefferson City, Tenn., will again offer college credit for summer counselors participating in a pre-camp counselor's training course at Ridgecrest, N.C., boys' and girls' camps this year.

The course is an orientation program to camp counseling designed especially for leadership at Camp Ridgecrest for boys and Camp Crestridge for girls, Ridgecrest, N.C. It is scheduled for June 1-9.

The two camps—for boys and girls 8-16 years of age—are part of the 1,100-acre tract of land maintained by the Baptist Sunday School Board, Nashville, for Ridgecrest Baptist Assembly. Each camp has two five-week sessions during the summer season.

Carson-Newman will offer participants of the training course two or three hours of credit in its camp counseling physical education course, or individuals may take it without credit. Those who wish to enroll for credit should write the camps for an outline of study immediately. In this way students may begin their required outside reading before arriving for the course.

Program directors include Miss Mae Iddins and coach "Frosty" Holt, of the Carson-Newman physical education department, and Wayne H. Chastain and Miss Arvine Bell, Ridgecrest and Crestridge camp directors, respectively. A faculty of 10 others has already been named.

Write either camp at Ridgecrest, N.C., for more details.

Revival at First Church, Newbern, April 8-15, resulted in nine professions of faith and three by letter. Jonas Stewart of Huntingdon was the evangelist. Mrs. Betty Stalnecker, Memphis, served as soloist and music director, and David Tyson, Memphis, organist. T. T. Newton is pastor.

Woman's Missionary Union

Bellevue An Honor WMU

by Mary Mills

At the recent Annual Meeting of Tennessee Woman's Missionary Union the churches having Honor WMUs for last year were recognized. Because of an error in the state WMU office, Bellevue Church, Memphis, Shelby Association, was inadvertantly left off the Honor list. We regret this error and certainly congratulate Mrs. Frank Nichols, the president, Dr. Ramsey Pollard, pastor, and the women and young people for the fine work done.

The other Honor WMUs were as follows: *First Church, Bells*—Crockett Association—Mrs. Dorsey Castellaw, president; J. E. Sharp, pastor. *First Church, Dresden*—Weakley Association—Mrs. S. T. Bowlin, president; E. E. Willis, pastor. *Hawthorne Church, Dyersburg*—Dyer Association—Mrs. Jesse Pruitt, president; T. C. Thurman, pastor. *Woodland Park Church, Chattanooga*—Hamilton Association—Mrs. Carl Hammett, president; Carl B. Allen, pastor.

NOTICE

The following weeks are filled for Junior GA Camp. Do not send in reservations for these weeks:

Camp Linden—June 11-15
Camp Linden—June 18-22

Construction of a new cafeteria at Carson-Newman College, Jefferson City, began May 14. It will be named the Stokely Memorial Cafeteria in honor of the Stokely family of Newport and Indianapolis who have been long time supporters of Carson-Newman's scholarship and building programs. The new cafeteria has a combined seating capacity of 1140 people. Building time has been estimated at 300 days.

A. L. Bishop assumed the pastorate of Meadow View Mission, Lawrenceburg, May 1. Meadow View has a new auditorium and the first floor completed of modern educational building. Bishop was pastor of Philadelphia Church in Wayne County before going to Lawrenceburg. Both he and Mrs. Bishop are graduates of Union University and Southwestern Seminary. He has held pastorates in Texas, Tennessee and Kentucky.

H. Bailey Stone, Jr. has resigned as pastor of Longview Heights Church, Memphis, to accept the call of First Church, McKinney, Tex. He will preach his final sermon at the Memphis church May 27.

Deaderick Avenue Church, Knoxville, had 20 professions of faith and six additions by letter in revival services led by Pastor Glenn Brooks. Bill Carty had charge of the music.

Making Extension Day "EE" Day

Several churches are making Extension Day a time for the enrolling of new members. Many people unable to attend Sunday school on Sunday morning, due to ill health or Sunday work, welcome these visits on this special day. A large majority of these good folk are happy to enroll in the Sunday schools through the Extension Department. The churches using Extension Day for *Enrollment Day* are manifesting an interest that brings joy to many people. God's word is being shared with those who cannot attend and the good news of the church is carried to those that otherwise would not hear.

June 3 is suggested as Extension Enrollment Day. You may choose a day more convenientfor your church, but whatever day you use will be much more profitable if you plan for it. Write your State Sunday School Department for free material on Extension Enrollment Day. Read your May issue of the *Sunday School Builder*, pages 29-30, for additional information.

Follow the following ten steps in taking the right steps in enrolling Extension prospects:

STEPS

_____1. Prepare prospect card for every prospect discovered

_____2. Assort prospect cards by districts

_____3. Classify the cards assorted by districts

One stack for Sunday workers

One stack for the aged and ill

_____4. Organize the department needed

Possibilities	*Workers Needed*	*Dept. Needed*
2-6	2	1
7-20	5	1
21-40	10	1

_____5. Enlarge present department organization

Enlist worker for each 5 possibilities

Start new department if enrollment is 40

Create department for Sunday worker and one for aged and ill

_____6. Train the workers in techniques of visiting

_____7. Assign prospects for enlistment

_____8. Schedule Extension Enrollment Day

Set goal of new Extension members to be enrolled

Have visitation luncheon or supper

Give specific instructions in proper approach

Take *Home Life* magazine and Extension quarterly

Go and enroll

_____9. Get report of work done

____10. Publicize results

Do You Know???

Do you know that your Extension Department can have regular Bible classes in homes for the aged, nursing homes, fire stations, jails, business establishments, or other places where there are people who cannot attend the regular Sunday school session on Sunday morning?

Do you know these can be counted in your Sunday morning attendance, even though they are held during the week?

Do you know these classes may count in the 20,000 mission stations during the 30,000 Movement?

If you do not know or you need further information, please write your State Sunday School Department for information on the *Extension Bible Class.*

Attend Your Associational Sword Drill and Speakers' Tournament

Association	*Date*	*Place*
SOUTHWESTERN REGION		
Beech River	May 16	Parsons, 1st
Big Hatchie	June 5	Henning
Hardeman	June 4	Bolivar
McNairy	June 11	Gravel Hill
Madison Chester	May 8	Bemis
Shelby	May 20	Cherokee
NORTHWESTERN REGION		
Carroll Benton	May 25	Huntingdon, 1st
Dyer	May 20	Hillcrest
Gibson	May 22	Northside, Milan
Western District	May 23	Fairview
SOUTH CENTRAL REGION		
Alpha	May 31	Wrigley
Duck River	May 29	Calvary, Manchester
Giles	June 12	Elkton
Lawrence	June 14	Highland Park
Maury	June 7	Mt. Pleasant
New Duck River	June 17	New Bethel
CENTRAL REGION		
Bledsoe	May 14	Gallatin, 1st
Cumberland	June 8	Cumberland Drive
Nashville	June 11	Inglewood
Robertson	June 17	Bethlehem
Stewart	June 11	Pleasant Grove
Truett	June 3	Waverly

Association	*Date*	*Place*
NORTH CENTRAL REGION		
Central	June 18	Providence
Concord	April 28	Belle Aire
Riverside	June 11	Memorial, Livingston
Union	June 12	Sparta
Wilson	May 7	Immanuel
SOUTHEASTERN REGION		
Bradley	June 12	Cleveland, 1st
Copper Basin	May 16	
Hamilton	June 24	Olive St.
McMinn	June 10	Englewood
Sweetwater	June 17	Westside
Tennessee Valley	May 18	Smyrna
West Polk	May 5	Wetmore
NORTHEASTERN REGION		
East Tennessee	May 31	Pleasant Grove
Holston	June 19	Central, Johnson City
Holston Valley	June 11	Rogersville, 1st
Jefferson	May 20	Nance's Grove
Nolachucky	June 8	
EASTERN REGION		
Big Emory	June 4	Riverside
Campbell	June 18	Cedar Hill
Clinton	June 24	Zion
Knox	May 14	City View
Sevier	June 4	Pigeon Forge

Introducing . . .

SUMMER MUSIC SPECIALISTS -- '62

3rd year

Joe Wilson
C-N Graduate
Miami, Fla.
Inst. Major
Baritone
Trombone

2nd year

John Whitelaw
C-N Junior
Indianapolis, Ind.
Organ Major
Tenor
Trumpet

2nd year

Joe Rhyme
C-N Graduate
Waco, Texas
Voice Major
Tenor

4th year

Mike Williams
C-N Senior
Forrest City, N.C.
Piano Major
Tenor
Clarinet

2nd year

Darrell Alsip
C-N Graduate
Corbin, Ky.
Voice Major
Bass-baritone
Piano, Trumpet

SUPERVISORS

3rd year

James McDonald
Peabody Graduate
Nashville, Tenn.
Education Major
Tenor
Piano

3rd year

Stanley Johnson
C-N Graduate
SWBTS Senior
Kingsport, Tenn.
Education Major
Baritone

FIRST YEAR WORKERS

James Calloway
C-N Junior
Knoxville, Tenn.
Inst. Major
Baritone
Trumpet

Harry Dean
C-N Senior
Cartersville, Ga.
Clarinet,
Piano

Jimmy Martin
Peabody Junior
Nashville, Tenn.
Education Major
Tenor
Piano, Organ

Jerry Haynie
Union Senior
Jackson, Tenn.
Inst. Major
Baritone
French Horn

Robert Womack
Union Senior
Mayfield, Ky.
Pre-Med. Major
Baritone
Clarinet, Piano

Tennessee's seventh annual Summer Music Program, using 12 "Music Specialists" in churches of every section of the state, gets under way with simultaneous schools in Sweetwater Association June 10-15. Since its beginning, with 5 workers in 1956, the plan for special weeks of music emphasis for any church requesting their services has steadily grown in favor with pastors and music directors alike.

Schedules have been set up and dates selected for those who have made application, but others may still obtain one of these consecrated, talented men during August. Several schedules are still incomplete.

Write to the Church Music Dept., 1812 Belmont Blvd., Nashville 5, Tenn. for additional information. Churches applying should agree to: (1) provide room and board; (2) take an offering for the worker; (3) promote attendance for the school.

Semi-Annual Report Of The Treasurer Tennessee Baptist Convention

The Treasurer's books closed April 30, 1962 for the first half of the Convention year 1961-1962. This is the report of the gifts of the churches. It includes all funds received from November 1, 1961 through April 30, 1962. Funds mailed before November 1, but which did not reach this office until after that date, are included. Funds mailed before April 30 but which did not reach this office until after that date are not included but will be included in the next report.

Church treasurers are requested to compare your records with this report and if there are differences report the matter to this office at once. Here is a comparison of the record with the same period last year.

	Nov. 1, 1960 through April 30, 1961	Nov. 1, 1961- April 30, 1962	Gain
Cooperative Program	$1,729,090.52	$1,761,035.39	$ 31,944.87
Designated & Reported	817,890.11	963,197.97	145,307.86
Total	$2,546,980.63	$2,724,233.36	$177,252.73

You will note the gain for Cooperative Program was only 1.85 per cent, while designations increased 17.77 per cent. Practically all of the designations were for the Lottie Moon and Annie Armstrong offerings.

With such a small increase for the first six months, the churches will have to show a considerable gain if the Convention budget is to be met this year (by October 31, 1962.) We urge you to put forth the supreme effort.

W. Fred Kendall, Treasurer

	Cooperative Program	Designated & Reported
ALPHA		
Centerville	657.88	336.42
Cross Roads	75.00	35.00
Edgewood	35.00	10.00
Hohenwald	659.95	139.73
Linden	125.96	71.79
Lobeville		16.83
Pine Grove		14.00
Wrigley	24.06	12.90
BEECH RIVER		
Bath Springs	45.85	
Beacon, 1st		12.50
Bear Creek	130.66	10.00
Bible Hill		50.00
Calvary	123.33	56.35
Chapel Hill		18.00
Darden		64.37
Decaturville	30.00	25.00
Huron	7.50	25.00
Lexington, 1st	1,930.00	1,338.34
Mt. Ararat	75.66	73.00
New Hope		14.02
Parsons, First	2,087.24	82.81
Pine Grove	49.06	39.10
Rock Hill	159.68	82.00
Sand Ridge		9.48
Sardis	124.50	52.05
Sardis Ridge		20.00
Scotts Hill, First	59.60	22.00
Tomlin Chapel		14.00
Union	46.75	253.25
Union Grove		21.61
Wildersville	60.00	197.54
Association		20.46
BEULAH		
Alamo		20.50
Aldridge	40.00	25.00
Bethel		25.00
Beulah	141.00	75.45
Cottonwood		30.00
Cypress Creek	25.32	13.85
Fairview		25.00
Gibbs	148.17	89.81
Hathaway	30.00	35.00
Hornbeak		38.40
Johnson's Grove	215.99	55.00
Macedonia	109.49	59.70
Madrid Bend		9.00
Martin, First	2,250.00	864.68
McConnell	143.84	126.81
Mt. Moriah		11.00
Mt. Olive	361.25	50.10
Mt. Pelia	467.24	395.17
New Concord	29.00	80.55
New Home	64.65	228.00
New Salem	317.05	188.09
Obion	551.00	680.14

	Cooperative Program	Designated & Reported
Phillippy		46.35
Pleasant Grove	90.00	151.36
Pleasant Hill 1	197.90	168.50
Pleasant Hill 2	128.35	41.20
Reelfoot	70.97	109.88
Ridgely	2,234.80	297.49
South Fulton	160.13	32.00
Tiptonville	425.92	139.83
Troy	114.31	136.87
Union City, First	10,341.02	3,550.77
Union City, Second	2,659.42	374.50
Willingham		49.00
Woodland Mills	424.87	324.00
Wynnburg		68.23
Association		286.86
BIG EMORY		
Beech Park	666.07	82.60
Bethel	146.05	11.70
Big Emory	394.02	200.33
Caney Ford	3.00	51.55
Cardiff	186.19	288.00
Cedar Grove	100.00	400.00
Childs Memorial		76.00
Clax Gap	49.92	30.00
Coal Hill	127.99	27.06
Crab Orchard	313.86	100.00
Dyllis	386.95	178.76
Eliz. St.	76.80	21.00
Emory River		11.00
Eureka	454.66	458.56
Kelly Town	24.00	43.00
Kingston, First	3,895.52	1,136.79
Lakeview		160.94
Liberty	460.96	205.84
Middle Creek	337.27	113.31
Mossy Grove	50.40	28.00
North Rockwood		41.53
Oakdale	760.00	85.00
Orchard View		15.00
Petros	173.78	119.40
Pine Orchard	60.00	371.02
Pine Ridge	60.00	36.98
Piney	266.40	178.60
Piney Grove	75.00	41.97
Pleasant Grove	374.85	319.00
Pond Grove	369.22	119.35
Riggs Chapel	184.30	117.62
Riverside	778.23	164.50
Rockwood, First	4,051.00	2,390.97
Rockwood, Second	105.20	36.68
S. Harriman	3,966.95	609.61
Sunbright	113.30	50.00
Trenton Street	10,301.92	951.13
Union	101.99	43 00
Union Chapel		95.35
Walnut Hill	1,699.25	174.69
Wartburg, First	288.66	74.73
Whites Creek	175.00	98.00
Association		78.00

	Cooperative Program	Designated & Reported
BIG HATCHIE		
Allen	202.00	169.00
Antioch	50.00	53.29
Ashport	80.43	26.75
Beaver	128.94	9.00
Brighton	2,882.37	1,328.18
Brownsville	4,456.50	2,631.11
Calvary, Brownsville	257.05	777.73
Charleston	341.00	304.08
Covington	1,400.00	1,728.75
Durhamville	65.00	52.20
Elim	14.50	10.85
Fellowship	41.22	79.42
Fulton	19.57	16.00
Garland	309.29	218.06
Grace	309.54	194.19
Harmony		130.78
Henning	200.83	346.54
Holly Grove	420.49	217.84
Keeling		48.89
Liberty	980.76	256 44
Mt. Lebanon	83.83	77.68
Mason	112.21	31.52
McKenzie Chapel		10.20
Munford	370.24	128.84
Oak Grove	493.00	366 92
Olive Branch	42.31	18.69
Pleasant Grove	352.04	162.69
Rialto	50.00	41.28
Ripley	4,008.95	1,555.57
Salem	36.20	
Shaws Chapel	111.60	
Smyrna	416.02	352.79
Stanton	122.68	407.20
Walnut Grove	228.24	17.35
Western Valley	10.00	5.00
Woodland	716.30	30 00
Woodlawn	100.00	314.00
Zion	848.48	1,378.25
BLEDSOE		
Antioch	71.03	
Bledsoe Creek	154.49	37.63
Chestnut Grove	36.57	35.00
Corum Hill	71.40	
Cottontown	81.12	164.40
Dixon Creek		150 00
Fountain Head	94.39	8.70
Friendship	37.50	301.81
Gallatin, First	5,049.76	5,119.57
Grace	95.64	50.00
Hartsville, First	819.54	779.58
Hillsdale		13.00
Hopewell	9.00	25.00
Lafayette, First	533.95	145.10
Millersville, First	114.10	58.74
Mitchellville	220.33	138.60
New Hope	285.03	158.80
Pleasant Valley	139.81	145.51
Portland, First	3,278.69	1,506.88
Red Boiling Springs, 1st	90.00	23.51
Southside	510.00	188.00
Station Camp	119.14	68.09
Westmoreland	62.68	16.06
BRADLEY		
Antioch		7.12
Bellefounte	30.00	138.89
Bethel	127.92	104.70
Big Spring	2,331.00	591.15
Blue Springs	217.18	48.50
Brittsville		8.39
Calvary	1,551.12	979.41
Candis Creek	256.98	34.00
Cedar Springs	15.00	
Charleston	130.00	219.25
Clingan Ridge	63.31	21.00
Corinth		87.23
Council		50.00
East Cleveland		10.00
Elkmont		37.12
First Cleveland	6,158.92	3,662.43
Galilee	25.00	
Georgetown	133.00	18.00
Goodwill		45.00
Hopewell	45.00	162.91
Lebanon	31.44	115.95
Macedonia	125.18	146 00
Maple Street	153.07	57.24
Michigan Avenue	346.43	181.00
Mineral Park	35.00	35.00
Mount Carmel	100.00	210.50
New Friendship	539.91	195.83
North Cleveland	2,163.32	1,072.18
Philippi		387.99
Ridgeview		34.00
Stuart Park	822.00	315.00
Thompson Spr.		176.41
Valley View	293.86	144.00
Victory	323.55	11.35
Washington Ave.		29.57
Waterville	398.15	227.64
Westwood	250.00	150 00
Association		10.00
CAMPBELL COUNTY		
Bear Wallow		59.00
Calvary	26.37	17.91
Caryville, 1st	347.46	99.94
Cedar Hill	15.05	133 48
Cedar Creek		10.00

	Cooperative Program	Designated & Reported
Demory	30.00	28.81
Coolidge, 1st	12.89	121.02
Cumberland View		120.00
Eagan	83.40	7.00
Elk Valley, First	170.10	80.60
Elm Grove		20.00
Glade Springs		25.00
Grantsboro		29.23
Indiana Ave.	225.68	126.50
Indian Creek		65.63
Jacksboro, East		128.25
Jacksboro, 1st	777.45	241.67
Jellico, First	3,158.00	1,791.08
LaFollette, First	2,697.03	1,620.11
LaFollette, East		17.65
LaFollette, West	90.00	63.45
Lakeview	88.61	26.42
Little Cove Creek		115.17
Macedonia		20.00
Newcomb	63.21	50.00
Whitman		58.00
Association		12.84
CARROLL-BENTON		
Atwood	79.28	133.14
Bruceton, First	814.97	196.76
Camden, First	1,638.00	813.07
Chalk Level		10.00
Concord		2.50
Eagle Creek	7.86	
Enon	48.00	48.50
Eastside	123.91	67.70
Eva	26.88	12.85
Fairview		20.00
Grace	40.00	40.00
Hopewell	13.44	72.00
Howse	196.31	67.01
Huntingdon, First	1,630.00	995.64
Liberty Hill	52.23	
McKenzie, First	600.00	228.65
McLemoresville	130.42	56.00
Missionary Grove	35.00	147.37
Mount Nebo	91.87	247.67
Prospect	925.90	329.33
Republican Grove		29.34
Trezevant	702.17	607.20
Union Academy	143.73	1.00
Association		35.00
CENTRAL		
Barren Fork		55.66
Campaign	36.40	10.35
Fall City	25.76	
Forrest Park	93.51	36.17
Gath	60.00	32.36
Madison St.	30.00	46.00
Magness Memo.	750.00	789.40
Morrison	60.65	58.19
Mt. Elim		8.00
Northside	100.02	87.00
Pleasant View	125.00	55.21
Providence	60.00	56.70
Shellsford	743.04	240.33
Welchland	36.40	15.00
CHILHOWEE		
Alcoa, First	4,050.00	1,740.53
Armona	1,436.24	749.70
Beech Grove	831.90	195.20
Bethel	639.59	408.75
Birchfield		25.00
Broadway	3,063.00	1,872.00
Cades Cove Mem.	478.47	169.00
Calderwood	75.00	8.00
Calvary	1,050.00	668.00
Caylor's Chapel	61.57	
Cedar Grove	2,154.58	982.06
Centenary	257.57	107.44
Central Alcoa	909.13	124.69
Central Point	190.62	126.08
Cold Springs	205.24	117.46
Dotson Memorial	545.92	260.82
East Maryville	1,753.92	1,125.86
Ellejoy	80.30	107.11
Everett Hills	6,948.94	2,132.45
First Chilhowee	838.22	784.68
Forest Hill	931.39	402.26
Four Mile	261.08	202.00
Friendsville	854.18	471.25
Galilee	476.40	72.50
Grandview	1,278.95	665.06
Greenback	393.84	31.00
Hill View	15.00	37.50
Hopewell	199.79	57.00
Kagley's Chapel	167.05	16.00
Kinzel Spr.	12.00	18.00
Laurel Bank	240.16	128.89
Liberty	103.97	65.60
Macedonia	32.81	107.63
Madison Avenue	455.61	145.66
Maple Grove	50.20	25.00
Marble Hill	129.30	
Maryville, First	16,110.25	7,193.08
Maryville, 2nd	174.89	287.75
McGinley St.	986.22	246.50
Midway	109.27	47.00
Miller's Cove	221.33	339.04
Monte Vista	1,148.93	984.05
Mount Carmel		38.25
Mount Lebanon	3,482.40	1,150.82
Mount Zion	135.46	83.22
Niles Ferry	455.94	273.13
Oak Street	284.50	143.31
Oak View	295.04	113.26
Old Chilhowee		75.00
Old Piney Grove	282.32	199.50
Pilgrim	87.32	35.00
Piney Grove	699.99	210.21
Piney Level	194.34	320.00
Pleasant Grove	2,766.98	547.41
Prospect	283.51	256.02
Providence	150.51	100.00
Rockford		56.00
Rocky Branch	165.87	50.00
Salem	342.80	299.74
Six Mile	110.82	83.54
Springview	451.74	216.00
Stock Creek	875.00	539.67
Union Grove		117.00
Unity	343.97	406.07
West Maryville	665.99	343.38
Wildwood	1,009.64	522.90
Zion Chapel	260.12	223.79
Association		10.00
CLINTON		
Andersonville	1,197.49	824.97
Batley		35.99
Beech Grove		13.97
Bethel	232.33	212.00
Black Oak	893.38	651.47
Blowing Springs		55.08
Briceville	69.79	135.86
Clear Branch	534.74	95.00
Clinch River	90.27	133.56
Clinton, First	3,750.00	1,759.89
Clinton, Second	3,249.00	617.91
Clinton, North	38.06	46.45
Clinton, South	1,064.20	556.32
Cumberland Mt.		35.00
Dutch Valley		21.00
Edgemoore	49.11	44.85
Fairview	310.00	155.23
Farmers Grove	30.00	57.00
Frost Bottom	37.35	25.00
Hillvale		25.60
Island Home	13.41	30.97
Jarnigan's Chapel		25.00
Lake City, First	500.00	275.25
Lake City, Main Street	671.27	213.61
Laurel Branch	34.13	
Laurel Grove	46.06	10.00
Longfield	245.20	82 00
Mineral Springs	93.45	65.54
Moores Chapel	60.00	
Moran	30.00	15.00
Mt. Pleasant	149.95	41.16
Mt. View		15.00
New Mt. View	218.00	96.24
New Salem	212.47	94.10
Norris, First	300.00	580.94
Oak Ridge, First	7,395.11	2,522.55
Oak Ridge, Calvary	915.66	182.05
Oak Ridge, Central	3,539.57	1,064.13
Oak Ridge, G'wood	5,646.12	3,253.16
Robertsville	10,501.79	2,336.24
Oliver Springs, First	1,053.48	487.68
Pleasant Hill		69.45
Pleasant View	464.96	133.04
Poplar Creek	416.03	348.85
Royce	117.33	49.93
Union Valley	20.00	
Willow Brook	239.34	
Woodland Park		37.05
Wolf Valley		16.00
Zion	666.98	49.26
Association		20.00
CONCORD		
Barfield	120.00	100.00
Belle Aire	382.45	266.07
Bradley's Creek	196.94	49.01
Christiana	120.23	166.00
Eagleville	24.50	158.15
Fellowship	58.73	71.81
Florence		75.00
Green Hill	31.90	5.20
Holly Grove	185.52	98.34
Immanuel		50.00
Lascassas	270.85	93.00
Lavergne	70.00	8.55
Maney Ave.		8.00
Midland	117.15	15.00
Milton	231.57	310.80
Mt. Herman	280.50	117.12
Mt. Pleasant	148.47	144.60
Mt. View	600.07	431.36
Murfreesboro, First	7,945.17	4,630.66
Murfreesboro, Third	1,519.21	374.00
New Hope	60.00	88.00
Nolensville	64.00	82.60
Powell's Chapel	681.94	788.97
Republican Grove	48.00	110.00
Rucker		8.03
Smyrna	1,274.90	501.15
Stones River	350.00	
Taylor's Chapel		25.00
Ward's Grove	220.00	98.85
Woodbury Road	577.84	154.12
COPPER BASIN		
Coletown	50.78	93.83
Free Witt	3.00	1.00
Grassy Creek		10.00
Isabella		51.00
Maple Grove		20.00
Mine City	2,030.26	377.00
Mt. Vernon		99.98
Mt. Zion	25.00	604.46
New Zion		23.00
Turtletown		180.00
Zion Hill	182.97	386.50
CROCKETT COUNTY		
Alamo	3,065.92	1,445.09
Barkers Chapel	56.56	
Bells	1,086.27	1,437.57
Cairo	120.00	175.00
Cross Roads	160.06	51.14
Friendship	762.73	573.27
Gadsden		227.71
Johnson Grove	30.00	70.14
Maury City	360.00	249.19
Midway	71.33	25.00
Providence		26.55
South Fork	43.54	
Three Way	15.00	
Walnut Hill	287.58	383.12
CUMBERLAND		
Alva	5.00	9.88
Blooming Grove	343.00	161.79
Calvary	337.00	122.00
Clarksville, 1st	9,999.99	3,598.45
Cross Creek	60.14	7.75
Cumberland City	103.91	89.00
Cumberland Drive	830.48	267.53
Dotsonville	34.00	18.00
Erin	354.09	280.96
Excell	45.20	6.00
Fellowship	203.68	46.38
Gracey Avenue	150.00	172.57
Gum Springs	317.58	167.05
Harmony	88.29	40.00
Hollins Chapel		37.50
Immanuel		190.00
Kenwood	92.00	25.00
Kirkwood	256.01	238.06
Little Hope	594.00	126.01
Little West Fork	237.58	216.77
Memorial	223.68	108.08
Mt. Herman	252.12	375.00
New Providence	1,376.30	362.15
Pleasant View	740.00	126.12
Spring Creek	543.42	75.00
St. Bethlehem	20.00	22.55
Woodlawn	186.50	105.99
CUMBERLAND COUNTY		
Bethlehem		25.00
Clear Creek	9.77	18.00
Crossville, First	1,350.01	1,366.60
Cumberland Homestead	268.79	209.70
Daysville		20.00
Dorton		10.00
Emmanuel	60.62	16.00
Fairview		25.00
Fredonia	217.84	84.39
Haley's Grove	177.51	95.96
Homestead		5.00
Isolene	104.06	87.04
Mayland	14.85	5.02
Mt. View	82.85	11.30
Mt. Zion		15.00
Oak Hill	116.42	182.79
Ozone		71.60
Plateau	14.54	
Vandaver	89.28	
Westel	112.87	70.90
CUMBERLAND GAP		
Bethel		30.00
Big Spring Union		25.00

FORK UNION MILITARY ACADEMY

Fork Union, Virginia

Christian School owned and controlled by the Baptist General Association of Virginia, maintaining the very highest standards.

ONE SUBJECT PLAN in Upper School increased Honor Roll 50% in Grades 9-12. Separate Junior School, Grades 5-8. Two gyms, 16 modern buildings, 2 indoor pools, Bands, Glee Club, all athletics, highest ROTC rating. 64th year.

Write J. C. Wicker, D.D., Box 813, Fork Union, Virginia.

	Cooperative Program	Designated & Reported
Blairs Creek		35.00
Cave Springs		24.00
Cedar Grove		47.62
Chadwell Station	14.00	71.00
Cumberland Gap	57.00	300.00
Duncan Chapel		41.75
East Hopewell		53.00
Fairview		115.17
Forge Ridge		15.00
Gap Creek		75.00
Greer Chapel		58.80
Harrogate, 1st	270.00	61.30
Haynes Flat		183.03
Hopewell		6.00
Indian Creek		10.00
Midway		10.10
Mt. Gilead		20.00
New Salem		10.00
New Tazewell, 1st	240.58	65.38
Oak Grove		12.40
Pleasant View		40.00
Providence		15.00
Pump Springs		31.83
Riley Memorial		10.00
River View		10.00
Shawanee		76.97
Springdale		35.61
Sugar Grove		10.00
Tazewell		100.20
Underwood Grove		66.00
Union Chapel		22.00
Walnut Hill		80.00
Association		236.53

DUCK RIVER

Airview	33.00	95.40
Altamont	62.80	114.02
Beech Grove	3.00	
Calvary	167.00	76.12
Broadview	162.69	13.27
Cowan, First	744.15	384.78
Cross Roads	282.74	71.98
Decherd, First	443.00	133.05
Estill Springs	482.14	98.30
Grace	368.96	194.79
Hickerson Memo.	80.07	
Hillsboro	78.35	36.98
Highland	3,575.29	668.67
Huntland	400.16	217.90
Keith Springs	24.00	
Liberty	69.66	
Lincoln Heights	556.45	147.30
Manchester, First	1,340.97	609.94
Maxwell	151.59	63.00
Monteagle	41.71	
Prairie Plains	151.00	76.23
Rutledge Falls	311.00	52.34
Summitville Mission	21.68	15.34
Tracy City	20.00	17.54
Tullahoma, First	4,796.83	2,677.50
Winchester, First	2,170.39	393.18

DYER COUNTY

Beech Grove		66.65
Bogota	7.00	
Bruce's Chapel	4.00	9.69
Calvary	30.00	22.75
Calvary Hill	43.00	234.53
Curve	151.81	116.66
Dyersburg, First	9,999.98	4,494.44
Emmaus	2.00	25.83
Enon	132.71	49.32
Fairview	18.15	89.31
Finley	89.87	113.11
Fowlkes	621.23	66.60
Gates	33.27	75.63
Hale's Point	2.00	
Halls, First	2,385.00	601.32
Harmony	150.00	115.82
Hawthorne	639.93	237.13
Hillcrest Ave.	1,156.60	523.70
Lenox		37.17
Macedonia	224.90	232.00
Mary's Chapel		77.30
McCull Chapel	57.41	49.00
Midway	11.65	5.00
Miston	30.00	
Mt. Tirzah	343.41	164.09
Mt. Vernon	53.64	67.15
Newbern, First	927.30	259.28
New Mitch Grove	12.00	
Parrish Chapel	116.27	6.35
RoEllen	50.00	41.90
Southside	632.14	95.10
Springhill	150.00	201.52
Trimble	972.64	73.25
Williams Chapel		19.00
Woodville	67.14	18.10
Zion Hill	100.00	46.92

EAST TENNESSEE

Basinger Chapel		20.00
Bethel	110.10	68.50
Calvary	30.00	
Cave Hill		55.50
Center View		25.00
Del Rio		62.00
Denton		28.26
Dutch Bottom		50.00
English Creek	278.39	87.27
Forest Hill		144.00
French Broad		20.00
Holders Grove	25.00	30.17
Lincoln Ave.	893.02	611.51
Mannings Chapel	193.02	113.25
Maple Grove		11.25
Mt. Zion	20.00	
Newport, First	2,830.32	2,978.85
Pigeon Valley	17.65	50.00
Piney Grove		25.00
Pine Spring		25.00
Pleasant Grove	177.87	49.51
Point Pleasant		200.00
Rays Chapel		50.50
Shady Grove	25.86	30.32
St. Tide		15.00
Swannsylvania		151.00
Union		20.00
Wilsonville	30.00	64.15
Association		10.00

FAYETTE COUNTY

Feathers Chapel	60.00	51.22
Forty-Five	8.00	5.00
Gallaway	50.00	76.37
Hickory Grove	25.00	132.38
Kirk	6.00	28.75
Morris Memorial	182.00	368.89
Mt. Moriah	131.51	122.67
Oakland		10.00
Rossville	217.56	389.05
Shady Grove	12.00	48.65
Somerville	2,693.07	508.69
Williston	26.50	82.70
Association		35.00

GIBSON COUNTY

Antioch	2,223.42	456.63
Beech Grove	145.00	65.50
Bethel (H)	90.00	100.03
Bethel (Y)	111.77	161.55
Bethpage	182.42	125.95
Bradford	480.00	249.20
Calvary	67.67	50.00
Center		51.50
Chapel Hill	459.32	238.95
China Grove	318.26	291.25
Clear Creek	146.55	72.15
Dyer	3,091.96	1,265.84
Eldad	315.97	92.67
Emmanuel, Hum.	640.21	156.95
Fruitland	148.15	116.53
Gibson	1,619.74	418.80
Hickory Grove	267.44	124.44
Humboldt, First	6,237.30	1,200.06
Idlewild	33.00	57.25
Immanuel, Tren.	80.00	60.00
Kenton	2,029.85	790.95
Laneview (K)	10.00	42.00
Laneview (T)	40.76	18.75
Latham Chapel	167.44	100.00
Lavina	199.21	50.01
Medina	507.64	297.75
Midway	113.47	65.66
Milan, First	6,000.00	2,825.85
Mt. Pisgah		54.00
Mt. Pleasant	60.00	38.35
New Bethlehem	1,643.22	329.78
New Hope	120.00	202.35
Northern's Chapel	60.00	60.00
Northside, Milan	638.69	150.67
Oak Grove	370.00	185.00
Oakwood	399.35	211.60
Old Bethlehem	178.26	74.18
Poplar Grove	266.93	283.20
Poplar Springs	256.15	261.00
Rutherford	275.00	1,276.29
Salem	792.00	135.75
Springhill	468.00	183.43
Trenton, First		4,225.48
Walnut Grove	144.39	63 30
White Hall	301.66	187.58
Association	68.41	35.44

GILES COUNTY

Bradshaw		21.00
Elkton	114.31	65.0[illegible]
Hannah		25.00
Lynnville	43.50	58 36
Minnow Branch		25.00
Minor Hill	132.50	109.15
New Hope	129.50	112.99
New Zion	15.00	27.84
Oak Grove		47.60
Pulaski	576.78	323.20
Rock Springs		30.00
Shores	25.00	34.65
Thompson	85.00	25.00
Union Hill	21.03	50.00
Union Valley		30.00
Welcome Valley		7.00
Wheelerton		10.00

GRAINGER COUNTY

Adriel		18.20
Barnard's Grove	72.71	
Bean Station		11.00
Block Springs	150.00	291.75
Blue Springs	360.71	211.36
Buffalo	324.66	79.93
Byerley's Chapel		120.62
Central Point	106.97	34.00
Fair View	55.62	36 00
Helton Springs	136.22	50.00
Indian Ridge	148.91	60.00
Lea Springs		216.89
Locust Grove		50.00
Mitchell Springs	110.00	27.46
Mt. Eager	53.76	27.09
Mouth of Richland	561.36	394.00
Narrow Valley	43.25	85.00
New Blackwell	64.88	22.00
New Corinth	85.38	40.00
New Prospect	25.72	
Oak Grove		12 00
Oakland	125.00	
Powder Springs	22.30	50.00
Puncheon Camp		50.00
Red House	10.00	
Rutledge	975.54	199.60
Sunrise	177.62	93.00
Tampico		25.00

HAMILTON COUNTY

Apison	100.00	53.70
Avondale	3,413.31	3,252.68
Bartlebaugh		52.47
Birchwood	613.70	482.05
Brainerd	14,932.69	9,426.33
Brainerd Hills	217.92	274.53
Calvery	1,448.07	234.25
Cameron Hill	1,770.44	974.38
Central, Chatta.	6,484.98	3,368.34
Central, Hixson	1,630.18	198.12
Chamberlain Avenue	1,416.63	402.35
Clifton Hill		107.92
Concord	4,673.43	1,875.58
Cross Roads	55.02	
Daisy, First	1,388.65	730.75
Dayton Heights	180.00	
East Brainerd	1,187.63	162.19
East Chattanooga	1,150.00	526 10
East Chatta. Tabn.		125.00
Eastdale	2,984.15	1,483.29
East Lake	2,727.78	3,548.68
East Ridge	7,500.08	2,505.37
East 23rd Street	7.00	103.00
East 26th Street	120.00	119.64
Edgewood		148.27
Falling Water	110.69	110.92
Fellowship	292.11	
First, Chattanooga	20,000.00	33,986.63
Frawley	79.06	
Friendship, Harrison		26.76
Friendship, Hixson		20.00
Grace Ave.	7.39	
Greenwood	50.00	33.25
Guild, First	30.00	55.00
Harrison		38.68
Haynes Memorial	30.00	6.00
Hickory Valley	194.01	110.00
Hixson, First	1,000.02	791.10
Hughes Avenue	679.44	280.00
Kings Point	285.41	45.86
Kingwood	205.00	354.00
Lookout Mtn.	3,458.66	2,573.46
Lookout Valley	1,232.90	426.45
Maple Grove	6.00	12.50
McCarty		5.00
Memorial	2,599.60	1,003.37
Middle Valley	588.62	88.25
Mile Straight		32.00
Mission View		10.00
Morris Hill	550.48	178.68
Mount Carmel		104.64
Mountain Creek	497.11	465.35
Mountain View	182.94	
Mowbray	25.00	
New Liberty	50.00	
New Salem	169.21	37.95
Northside	1,282.50	880.00
Oak Grove	2,800.02	488.99
Oak St. (Soddy)	688.80	
Oakwood	1,797.53	971.49
Olive Street	42.95	29.15
Ooltewah	1,650.00	289.10
Pan Gap	209.20	154.19
Philadelphia	90.00	89.00
Pilgrims Rest		17.48
Pine Ridge		60.00
Pleasant Grove	60.00	384.00
Pleasant Hill		50.00
Providence	134.70	
Red Bank	7,669.19	1,719.76
Ridgecrest		115.00
Ridgedale	11,949.51	2,783 33
Ridgeview		395.88
Rossville Tabn.		32.24

ROSWELL SEATING CO
Roswell Georgia

Church Pews
Chancel & Pulpit Furniture
Sunday School Equipment

Free Estimates and Free Planning
Service By Factory Trained
Representatives.

	Cooperative Program	Designated & Reported
Sale Creek	48.28	33.56
St. Elmo Ave.	5,328.84	2,843.84
Second, Chattanooga	300.00	638.75
Shepherd	115.00	113.78
Signal Bluff	57.68	17.54
Signal Mountain	2,426.44	1,198.33
Silverdale	1,442.80	561.55
South Daisy	104.03	22.51
South Seminole	1,071.91	177.90
South Soddy	30.00	42.94
Spring Creek	600.00	671.66
Standifer Gap	62.12	18.54
Stuart Hgts.	137.44	94.52
Temple		145.35
Terra Vista	120.00	60.62
Tiftonia		20.00
Tyner	150.00	78.49
Union Fork	90.99	85.00
White Oak	5,486.63	751.28
Whiteside	25.00	
Woodland Heights	22.39	168.61
Woodland Park	2,910.25	2,429 59
Association		60.00
HARDEMAN COUNTY		
Bethlehem	15.00	5.76
Bolivar, 1st	935.01	586.67
Cloverport	58.84	19.44
Ebenezer		49.00
Enon		25.00
Grand Junction	840.00	478.27
Hatchie	125.00	45.30
Hebron		32.40
Hickory Valley	92.85	41.75
Hornsby	403.86	345.36
Middlesburg	10.15	73.00
Middleton		126.44
Midway		10.00
New Union	152.23	67.14
Parrans Chapel	519.88	292.00
Piney Grove	50.39	25.00
Pocahontas		39.00
Saulsbury	602.28	170.21
Shandy	78.02	15.50
Silerton	90.00	29.18
Toone	348.00	301.83
Walnut Grove	60.00	
West Memorial		100.00
Whiteville	1,151.11	252.77
Association		77.50
HIWASSEE		
Chapman Grove		148.27
Concord	90.98	35.25
Eagle Furance	20.75	93.30
Friendship	2.00	
Hopewell		50.00
Old Friendship	10.00	
Paint Rock	104.76	45.00
Pisgah	108.10	237.99
Shiloh	588.03	68.50
Ten Mile	100.33	61.00
Association	100.00	
HOLSTON		
Antioch	703.59	574.86
Asbury	431.37	240.99
Baileyton	75.00	76.00
Belle Meadows	300.00	249.00
Bethany	151.00	25.04
Bethel	44.06	
Bethel J. C.	65.24	60.00
Beulah	798.96	304.73
Bethel View	68.08	117.61
Bloomingdale	420.00	236 90
Blountville	1,272.55	755.93
Bluff City	711.56	227.45
Boones Creek	25.00	217.59
Bowmantown	274.07	172.18
Buffalo Ridge	200.83	242.81
Calvary, Bristol	2,809.77	2,039.40
Calvary, Erwin	1,639.50	608.44
Calvary, Kingsport	652.72	551.25
Cedar Grove	689.79	297.24
Central, Erwin		178.85
Central, Johnson City	11,249.99	8,828.96
Cherokee	292.54	391.07
Cherry Grove	29.50	100.00
Chestoa	18.00	
Chinquapin	1,610.94	594.75
Clark St.	987.51	815.88
Clear Branch	500.00	
Clifton View	192.00	68.24
Coffee Ridge		41.10
Colonial Heights	5,413.98	1,683.27
Double Springs	228.08	15.42
East Watauga Ave.	20.00	30 00
Enon	51.00	46.81
Fall Branch	697.79	556.28
Fall Creek	425.03	337.25
First, Bluff City	2,746.70	951.84
First, Erwin	5,816.34	2,752.61
First, Greeneville	4,439.87	892.10
First, Jonesboro	2,471.86	932.83
First, Kingsport	21,000.00	6,172.30
Flag Pond	114.65	20.75
Fordtown	721.96	196.44
Fort Robinson	900.00	822.84
Glenwood	2,521.02	1,136.97
Gravel Hill		10.00
Gravely	20.00	245.85
Greenvale		220.00
Greenwood	13.41	46.39
Harmony	50.00	108.04
Holston		130.00
Holston Valley		53.01
Indian Springs	350.00	45.03
Litz Manor	2,974.55	901.97
Long Island	15.00	10.00
Lovelace	238.70	
Lynn Garden	1,250.00	1,552.67
Midway	150.00	89.69
Mill Creek		35.00
Mountain View		46.70
Mount Zion	26.18	106.00
Muddy Creek		122.42
New Hope	18.00	
New Lebanon		50.00
New Salem		11.20
New Victory	120.73	255.00
Ninth Street	1,552.70	588.23
Oak Dale		50.00
Oak Glen		100.00
Oak Grove	192.20	292.00
Oak Hill	391.29	149.05
Orebank	349.82	200.21
Pinecrest	970.17	154 30
Pleasant Grove	40.00	148.00
Reservoir Road	274.86	88.33
River Bend	106.57	47.89
Roan Hill	452.32	136.65
2nd, Greeneville	794.06	224.75
2nd, Jonesboro	6.39	33.45
Shallow Ford	381.91	131.00
Snow Chapel		262.28
Southside	201.00	525.53
Springdale	166.65	354.45
State Line	612.32	228.48
Sullivan	445.00	405.05
Sulphur Springs	469.46	447.00
Summerville	223.00	182.09
Sunnyside	250.00	699.51
Sunrise	20.00	130.11
Sunset Village		10.00
Telford	8.50	50.59
Tennessee Avenue	300.00	50.00
Tem., Johnson City	2,298.90	1,182.67
Tem., Kingsport	240.00	381.50
Unaka Avenue	2,657.16	679.87
Unicoi		158.50
Union	694.56	350.00
Vernon Heights	137.58	31.36
Virginia Avenue	946.25	676.30
Westerly Heights	136.14	117.17
West Hills	150.00	156.37
Westside	47.24	57.91
Woodlawn	1,595.00	398.00
Association	30.31	91.20
HOLSTON VALLEY		
Beech Grove		37.77
Bethel		5.00
Big Creek	84.54	151.70
Caney Creek	4.06	
Choptack	182.94	647.75
Compromise		53.90
E., Rogersville	237.49	28.50
First, Block City		35.98
First, Church Hill	871.15	480.46
First, Rogersville	5,250.00	2,479.67
Gill's Chapel	187.64	38.10
Henard's Chapel	478.61	817.30
Hickory Cove	425.69	526.50
Howe's Chapel		16.84
Independence	15.79	
Long's Bend		4.75
Looney's Chapel	37.50	
McCloud		13.35
McPheeters Bend	994.45	664.35
Maple Hill	69.15	
Mooresburg	68.24	18.20
Morrisett's Chapel		27.00
New Hope		13.51
North Fork	40.10	21.32
Oak Grove	822.14	1,047.73
Persia	217.87	254.18
Providence	7.60	20.00
Shady Grove	50.00	50.00
Shepard's Chapel	18.70	13.00
Speedwell		30.00
Surgoinsville	576.83	695.67
Tunnell's Hill		81.43
Valley View		62.78
West View	60.00	85.00
INDIAN CREEK		
Bethlehem	20.00	12.00
Calvary	285.36	82.69
Collinwood	86.62	23.25
Double Spr.	25.00	15.00
Green River	58.94	98.10
Hopewell	32.00	85.41
Kelly's Chapel		10.00
Leatherwood		73.73
Lutts	91.49	84.70
Memorial		23.80
Mt. Hermon	86.77	25.08
New Harmony	16.00	300.00
Oak Ridge	22.52	7.00
Olive Hill	53.15	51.00
Philadelphia	156.31	95.00
Savannah	1,398.16	219.30
Sharon	40.00	29.16
Southside	83.14	19.00
State Line	2.00	
Turkey Creek	97.83	102.29
Upper Green River	57.57	
Waynesboro	100.90	64.40
Zion	25.00	9.00
Association		10.00
JEFFERSON COUNTY		
Beaver Creek	166.90	138.98
Buffalo Grove	538.48	136.45
Dandridge	998.85	931.95
Dumplin	295.51	501.98
Flat Gap	73.00	75.04
French Broad	100.00	51.00
Jefferson City, 1st	1,882.44	2,987.17
Jefferson City, Northside	630.00	281.93
Mansfield Gap	39.51	35.05
Mill Springs	451.47	169.58
Mountain View		41.81
Nances Grove	129.00	77.22
New Hope		146.77
New Market	336.03	71.00
Piedmont	639.45	181.75
Pleasant Grove	155.69	41.88
Pleasant Grove, Piney	70.32	514.86
Rocky Valley	205.76	145.50
Talbott	150.57	91.50
White Pine	942.06	337.26
JUDSON		
Canaan		25.00
Charlotte	96.69	23.25
High View		25.00
Immanuel	60.00	50.00
Missionary Ridge		8.00
New Hope	182.24	
Parker's Creek		17.39
KNOX COUNTY		
Alice Bell	3,981.94	320.39
Arlington	3,697.15	2,760.92
Ball Camp	1,083.55	1,281.10
Beaumont Avenue	818.73	305.75
Beaver Dam	4,124.12	1,083.63
Bell Avenue	5,808.28	4,425.56
Belmont Hgts.	679.84	770.09
Bethany		25.00
Black Oak Hgts.	596.71	406.98
Bon View		40.55
Broadway	8,500.00	9,036.16
Burnetts Creek		2.00
Callahan Road		43.00
Calvary	2,177.99	1,474.22
Cedar Bluff	117.89	169.90
Central, Bearden	3,816.97	3,006.74
Central, Fountain City	21,861.37	10,061.76
Churchwell Avenue	625.02	289.21
City View	4,596.82	2,143.35
Clear Springs	410.00	473.00
Concord, 1st	2,170.17	2,600.84
Cornerstone	75.42	13.00
Corryton	1,603.15	544.84
Deadrick Avenue	523.68	228.22
Ebenezer	45.65	100.00
Elm Street	31.13	50.42
Euclid Avenue	1,307.91	436.09
Fair Haven		65.35
Fair View	1,073.42	143 50
Fifth Avenue	8,803.82	6,562.28
First, Knoxville	38,835.05	18,514.73
First, Fountain City	35.00	704.31
First, Powell	17.00	316 48
First, Straw Plains	507.17	127 34
Fort Hill	572.50	314.00

A.B.C. CHURCH BONDS . . . LOWEST TOTAL COST

Invest in First Mortgage Real Estate Bonds

SIX (6%) INTEREST PAID SEMI-ANNUALLY

Bonds Maturing every six months from 1 to 10½ years

No Fee Collected Until Bonds Are Sold

For Information or Prospectus, Write either

A. B. Culbertson & Co., P.O. Box 167, Fort Worth, Texas

Dr. E. R. Page, State Director, 2611 Woodlawn Dr., Nashville 12, Tenn.

	Cooperative Program	Designated & Reported
Fort Sanders	162.00	241.04
Gallaher Mem.	223.17	72.61
Gayland Hgts.		107.79
Gillespie Ave.	904.30	514.18
Glenwood	2,666.03	1,669.20
Grace	1,633.63	3,076.57
Grassy Valley	45.79	36.27
Graveston	622.51	171.83
Greenway	442.47	34.85
Grove City	341.82	30.20
Grove Hill		45.36
Highland	753.14	44.51
Hollywood Hills	108.42	213.34
Holston	685.50	275.23
House Mountain		66.59
Immanuel	2,628.06	856.16
Inskip	6,895.00	1,627.25
Island Home	2,400.00	1,364.58
Jersey Street		8.07
John Sevier	270.00	347.13
Kingston Pike	9.00	78.00
Lincoln Park	5,975.29	1,799.19
Linden Avenue	90.79	40.00
Little Flat Creek	409.79	135.93
Lonsdale	1,946.82	1,112.87
Loveland	533.96	
Lyons Creek	895.00	151.38
McCalla Avenue	5,353.23	4,786.35
Marble City	25.00	229.85
Marbledale	373.09	218.17
Mars Hill	60.05	37.00
Mascot	529.31	183.04
Meadowview	78.00	87.31
Meridian	5,227.43	1,951.92
Middlebrook Pk.	72.00	42.50
Morgan	72.17	
Mountain View	123.32	76.60
Mount Carmel	444.24	162.31
Mt. Harmony	606.59	2,023.73
Mount Olive	2,875.37	3,937.93
New Hope		35.94
New Hopewell	1,314.98	1,783.53
North Acres		18.09
North Glenwood		30.00
North Hills		11.40
N. Knoxville	1,857.45	1,904.94
North Side		254.00
Norwood	228.50	
Oakland Street	118.73	209.49
Oakwood	3,000.00	523.40
Park Lane	1,002.00	771.85
Peoples	89.51	52.00
Piney Grove	111.82	138.00
Pleasant Ridge	95.00	206.02
Ramsey Hgts.	449.12	196.72
Ridgedale	270.82	666.97
Ridgeview		137.75
Riverdale	655.46	546.46
Riverview	291.45	415.32
Rocky Hill		347.87
Roseberry	386.00	86.50
Salem	1,462.99	719.25
Sevier Hgts.	8,565.82	4,742 32
Sevier Home	57.44	26.10
Sharon	360.00	100.00
Smithwood	9,193.94	6,047.07
S. Knoxville	4,194.00	4,070.28
Stony Point		30.56
Sunny View	10.00	19.40
Tarklin Valley	10.00	
Tennessee Avenue	246.81	316.35
Third Creek	1,055.91	640.00
Thorn Grove	41.41	288.14
Three Points		95.83
Timothy St.	336.51	182.53
Trinity		117.39
Union	630.00	327.63
Unity	54.89	246.65
Valley Grove BC		362.15
Valley Grove CH	2,102.58	1,129.74
Wallace Mem.	17,659.49	4,912.35
Wash. Avenue	605.41	172.50
Wash. Pike	2,285.54	500.00
West End		45.50
W. Haven	1,082.00	246.63
W. Lonsdale	788.90	2,919.12
W. Hills	2,038.54	945.59
W. Knoxville		100.60
Association		638.32

LAWRENCE COUNTY

	Cooperative Program	Designated & Reported
Bethel		221.92
Blooming Grove	40.00	65.00
Bonnertown	66.92	46.40
Brace		9.00
Center Point		17.00
Deerfield	174.51	46.40
Ethridge	107.57	38.35
Evan's Chapel		45.29
Five Points		30.50
Gum Springs	94.52	50.00
Highland Park	1,045.23	361.15
Immanuel	50.00	50.00
Iron City	203.55	291.72
Lawrenceburg	1,475.98	634.98
Leoma	140.00	173.07
Liberty Grove	29.35	
Loretto	90.00	90.63
Macedonia	72.12	10.55
Mars Hill		25.00
Mt. Horeb		253.07
New Prospect	118.01	161.80
O.K.	100.00	100.00
Park Grove	71.95	74.56
Pine Grove	60.40	39.16
Ramah		51.48
Summertown	100.00	80.30
West Point		30.00

LOUDON COUNTY

	Cooperative Program	Designated & Reported
Ballards Chapel	58.13	132.36
Beals Chapel	118.56	107.90
Calvary	1,640.06	168.91
Cave Creek		136.32
Dixie Lee	1,646.57	720.67
Friendship	43.61	134.42
Highland Park		413.99
Jones Chapel		132.48
Kingston Pike	236.79	66.13
Lenoir City, First	9,121.15	1,819.05
Lenoir City, Second	50.00	47.00
Loudon, First	768.93	450.27
Morganton		12.25
Mount Pleasant		29.31
New Midway	83.04	171.85
New Providence	639.35	262.00
Oral	260.00	330.74
Philadelphia	598.36	414.36
Pine Grove		100.00
Pleasant Hill	302.00	742.75
Shady Grove		17.05
Silver Ridge		25.00
Stockton Valley		15.00
Vaughns Chapel	84.34	28.07
West Broadway		126 09
Association		202.50

McMINN COUNTY

	Cooperative Program	Designated & Reported
Antioch	736.66	443.35
Athens, East	3,426.82	795.36
Athens, First	10,751.64	1,662.08
Athens, North	1,357.80	404.76
Bethsadia		65.00
Calhoun	568.89	240.18
Calvary	60.00	56.00
Cambria		27.00
Central	324.14	217.26
Clearwater	263.51	140.70
Cog Hill	89.62	104.80
Conasauga	32.06	33.00
Cotton Port		35.00
Decatur, First	453.76	441.95
Dixon Avenue	124.80	132.00
Double Springs	75.35	40.00
Eastanalle	463.28	380.14
East View	21.25	78.40
Englewood, First	1,153.06	587.10
Etowah, First	2,533.69	2,055.49
Etowah, North	1,527.67	521.51
Etowah, West		20.00
Five Points	90.65	45.78
Good Springs	453.26	126.84
Hiwassee		50.00
Lakeview	110.03	12.45
Marshall Hill		48.40
McMahan Calvary	212.74	88.87
Mt. Harm. No. 1	171.34	142.00
Mt. Harm. No. 2		90.00
Mt. Pisgah	40.01	91.89
Mt. Verd	62.53	
New Bethel	25.00	66.00
New Zion	23.41	50.00
Niota, East		50.10
Niota, First	709.89	610.32
Oak Grove		135.25
Old Salem		10.00
Parkway	106.65	
Pond Hill		100.00
Riceville	522.48	293.07
Rocky Mount		20.00
Sanford		25.00
Shiloh		16 06
Short Creek		25.00
South Liberty	10.00	38.94
Temple	96.25	94.69
Union Grove Miggs		20.00
Union Grove McMinn	228.33	214.38
Valley View		71.71
Walnut Grove		61.00
West View	30.00	67.10
Wildwood	468.15	274 85
Zion Hill		56.06

McNAIRY COUNTY

	Cooperative Program	Designated & Reported
Adamsville	379.20	203.40
Bethel Counce	40.00	211.08
Butler Chapel	8.25	
Center Hill	38.65	25.00
Chewalla	108.74	112.25
Clear Creek	100.00	50.68
Falcon	111.25	44.00
Good Hope	37.50	45.00
Gravel Hill	400.00	206.97
Lakeview		15.00
Lorraine		9.43
Mt. Gilead	379.70	97.80
Mt. Zion		31.75
Morris Chapel	73.85	14.00
Olive Hill	25.00	
Pleasant Site		10.00
Ramer	153.79	115.66
Selmer, First	1,653.32	900.45
Tulu	30.90	85 00
West Shiloh		130.00

MADISON-CHESTER

	Cooperative Program	Designated & Reported
Antioch	69.70	24.53
Ararat	435.19	303.58
Beech Bluff	60.70	31.70
Bemis, 1st	2,582.97	806.48
Beech Grove	96.78	47.50
Bethel	67.28	47.53
Bible Grove	210.00	64.00
Calvary	5,838.15	2,203.05
Clover Creek	164.43	70.26
Cotton Grove	58.83	32.80
East Laurel	292.38	24.70
East Union	312.50	136.79
Englewood	834.50	836.09
Enville	10.00	6.10
First, Henderson	589.34	2,082.44
First, Jackson	12,499.98	7,937.63
Friendship, Medina	62.94	41.00
Friendship, Pinson	254.32	224.80
Highland Park	300.00	264.43
Hillcrest	355.68	142.75
Liberty Grove	447.66	99.78
Madison	529.37	291.50
Malesus	1,589.04	739.54
Maple Springs	150.00	275.51
Mercer	125.00	83.58
Meridian	24.00	35.83
Mifflin	30.00	4.35
Nashway	63.00	73.26
North Jackson	1,170.75	420.50
Oakfield	277.69	45.73
Old Friendship	30.00	
Parkburg	262.78	295.12
Parkview	3,300.00	345.71
Pinson	216.83	51.00
Pleasant Hill	203.25	14.30
Pleasant Plains	300.00	234.69
Poplar Heights	1,296.88	475.35
Preston Street		30 00
Southside	96.21	20.67
Spring Creek	18.00	61.75
Ward's Grove	155.32	60.00
West Jackson	6,720.00	4,040.40
Westover	2,195.44	388.47
Association		140.17

MAURY COUNTY

	Cooperative Program	Designated & Reported
Allensville	30.00	
Calvary	49.90	
Columbia, First	11,663.32	1,920.04
Cross Bridges	15.02	17.10
Faith		30.25
Friendship	60.00	85.27
Highland Park	3,613.85	1,259.13
Knob Creek	95.00	136.35
Lawrence Grove		10.50
Mission Chapel		25.00
Mt. Pleasant	1,110.00	558.90
Riverview	29.74	15.65
Rock Springs	210.00	125.50
Santa Fe	72.00	73.00
Spring Hill	16.00	24.19
Theta		25.00
Viola	75.00	68.75
Williamsport		14.75

MIDLAND

	Cooperative Program	Designated & Reported
Atkins		45.35
Bells Camp Gro.	79.00	56.00

CHURCHES ARE OUR SPECIALTY

Finance

Construction

Insurance

Guaranty Bond and Security Corp.

Cumberland Industries, Inc.

Huey & Huey, General Insurance

1717 West End Ave.

Nashville 3, Tenn.

	Cooperative Program	Designated & Reported
Bethany	84.50	52.00
Bishopville	46.62	54.00
Calvary	377.00	166.43
Cedar Grove	214.49	47.00
Central View		30.00
David Bell		22.00
Hinds Creek	80.77	29.23
Mt. Olive		15.00
Pleasant Hill		50.00
River View (A. C.)		39.26
River View (B. C.)	130.12	72.85
Solway	29.65	
Taxas Valley		15.00
Union	266.56	131.25
Valley Grove		71.00
Association		18.60
MULBERRY GAP		
Duck River		44.00
Friendship		10.00
Kyles Ford	10.00	153.56
Mtn. View		18.00
Mulberry Gap	38.47	13.82
Pleasant Hill		41.25
Sneedville	584.74	129.40
Spruce Pine		25.00
Trent Valley		126.26
Valley View	30.00	60.36
War Creek	20.00	
NASHVILLE		
Alta Loma	941.82	707.11
Antioch	674.60	244.48
Ashland City	373.37	309.73
Baker's Grove	681.88	54.15
Belmont Heights	23,107.99	7,970.53
Ben Allen Rd.	181.36	18.38
Berryville	445.45	107.52
Bordeaux	465.06	70.81
Brook Hollow	6,459.15	1,173.99
Brookside	906.19	532.33
Centennial	25.82	72.45
Concord	50.00	88.15
Crievewood	3,764.43	1,050.01
Dalewood	6,582.57	2,270.35
Dickerson Rd.	1,200.00	206.80
Dickson	1,484.66	104.34
Donelson	11,486.76	3,356.16
Donelson View	552.91	260.69
Eastland	2,429.90	2,169.48
Eastwood	655.08	416.69
Edgefield	3,355.74	1,855.41
Elkins Avenue	121.26	237.23
Ewing	302.33	123.38
Fairview	264.53	699.15
First, Hermitage	324.88	246.31
First, Nashville	33,480.29	9,773.14
Forest Hills	650.08	214.02
Franklin	1,369.01	489.00
Freeland	113.22	79.65
Friendly Chapel		48.17
Gallatin Road	3,572.47	851.38
Glendale	2,376.17	830.49
Glenwood	2,203.81	446.14
Goodlettsville	4,916.23	488.81
Grace	12,191.17	3,563.50
Grandview	2,516.82	1,099.04
Green Hill	297.48	395.45
Harpeth Heights	550.00	388.50
Harsh Chapel	696.32	119.92
Haywood Hills	1,190.06	188.64
Hendersonville	1,177.64	1,691.63
Hermitage Hills	562.50	229.83
Highland	353.92	36.50
Hillcrest	246.55	75.28
Hillhurst	230.94	32.68
Immanuel	11,499.95	2,190.03
Inglewood	11,914.66	5,503.31
Ivy Mem.	1,075.18	343.64
Joelton	1,427.78	436.89
Judson Memorial	8,206.70	2,204.51
Lakewood	2,659.45	704.48
Lincoya Hills	2,358.79	1,801.51
Lockeland	4,738.62	2,193.60
Lyle Lane	421.02	
Madison, First	5,094.42	709.82
Madison Creek	20.85	14.21
Madison Heights	1,128.97	146.00
Maplewood	1,122.45	123.50
Mill Creek	325.26	349.03
Neely's Bend	220.20	61.57
New Hope	499.98	126.28
North Edgefield	954.32	419.93
North End	701.99	278.24
Old Hickory, First	4,803.85	717.96
Park Avenue	7,706.83	802.45
Radnor	3,393.76	778.54
Rayon City	459.78	250.00
Richland	1,515.45	176.10
Riverside	4,092.11	925.50
Rosedale	369.00	58.10
Saturn Drive	3,368.57	574.30
Scottsboro	277.45	56.84
Shelby Avenue	3,382.46	752.00
Smith Springs	200.00	64.50
Temple	1,970.41	256.12
Tennessee Home	790.14	382.88
Third	1,799.97	273.60
Treppard Hgts.	65.14	23.00
Tusculum Hills	2,224.76	603.41
Una	1,000.00	759.00
Union Hill	1,464.11	412.27
Walker Memorial	395.55	536.83
West Nashville		12.00
W. Trinity Lane	107.31	5.51
Westwood	758.33	143.99
White Bluff	25.50	48.50
Whitsett's Chapel	297.19	25.80
Woodbine	2,852.65	823.66
Woodmont	21,718.41	4,750.72
NEW DUCK RIVER		
Beech Grove	12.00	
Bell Buckle	59.13	21.69
Calvary	50.00	
Charity	28.00	1.75
Cornersville	356.27	467.69
E. Commerce	225.18	106.77
Edgemont	390.38	267.13
Eastview	38.23	28.35
El Bethel	264.02	200.10
Fosterville	25.00	55.00
Hannahs Gap	130.84	75.64
Holts Corner	137.84	60.25
Hurricane Grove	40.00	55.00
Lewisburg	1,832.09	582.11
Longview	109.09	74.46
Mt. Lebanon	42.50	60.10
New Bethel	307.13	115.59
New Hope	90.00	50.00
North Fork	70.76	142.88
Rover	175.31	31.61
Shelbyville, 1st	7,334.92	1,538.35
Shelbyville Mills	1,575.00	192.82
Short Creek	12.00	21.00
Smyrna	54.98	19.93
Southside	120.00	48.87
Wartrace		111.56
NEW RIVER		
Emmanual	35.00	
1st Bap. Huntsville	281.07	212.29
1st Bap. Oneida	1,569.01	1,999.88
1st Bap. Robbins	181.92	83 25
Grave Hill		10.00
Jellico Creek	22.00	
Low Gap		20.78
Mill Branch		19.75
New Haven	25.00	20.00
New River	16.26	20.00
Winfield	102.28	175.54
NEW SALEM		
Brush Creek	180.40	72.22
First Carthage	1,360.00	1,027.55
Gordonsville	99.74	83.80
Grant		25.00
Hickman	69.50	98.54
Lancaster		20.00
Nash Grove	79.11	71.09
New Home	104.00	
New Middleton	431.27	299.53
Peyton's Creek	41.50	260.69
Plunkett's Creek		72.38
Rawls Creek	5.50	
Riddleton	107.73	33.60
Rome	185.00	95.00
Sullivan Bd.	20.00	
NOLACHUCKY		
Alpha	150.00	645.00
Bethel	775.07	587.57
Beulah	125.11	205.27
Bibles Chapel	253.21	32.50
Brown Springs	321.93	294.31
Briar Thicket		30.00
Buffalo Trail	648.92	304.68
Bulls Gap	647.65	372.91
Calvary		1,213.00
Catherine Nenny	60.00	[illegible]
Central		2[illegible]1.01
Cedar Creek	155.01	59.77
Cedar Grove		25.00
Cherokee Hills	628.06	370.42
Concord	360.99	44.42
Enterprise	86.43	135.84
Fairfield		100.00
Fairview	357.57	190.40
Fernwood	35.00	270.00
Grace	225.00	160.35
Hillcrest	353.81	309.83
Holt		35.20
Kidwells Ridge		251.39
Leadvale	60.00	134.18
Lebanon		78.40
Macedonia	63.69	20.00
Montvue	219.86	169.71
Morristown, 1st	8,124.98	3,991.86
Mt. Zion	120.00	180.42
Pleasant Ridge		92.60
Pleasant View	180.00	179.92
Roe Junction		50.00
Rocky Point	144.99	214.42
Russellville	417.14	470.00
Sunrise		26.11
Three Springs		31.50
Warrensburg	310.04	168.39
Westview	51.91	48.00
White Oak		319.00
Whitesburg	316.80	158.25
Witt	338.45	113.48
Association		13.00
NORTHERN		
Cedar Ford	247.81	794.33
Clear Branch	246.77	137.60
Lone Mountain	70.81	39.96
Maynardville	185.58	71.51
New Friendship		10.00
Association		7.00
RIVERSIDE		
Allardt	61.35	4.60
Allons	214.87	30.82
Byrdstown, First	260.04	154.71
Celina, First	60.00	33.10
Clarkrange	20.52	
Columbia Hill	37.64	5.00
Etter	170.21	15.00
Falling Springs	64.97	10.00
Friends Chapel	18.00	25.00
Hanging Limb	27.84	5.00
Jamestown, First	1,117.80	236.20
Livingston, First	396.49	122.11
Memorial	217.60	51.00
Moodyville	220.61	41.71
Mount Union	9.70	10.00
Oak Grove	9.00	
Pine Haven	11.25	17.00
Round Mtn.	84.12	12.00
Three Forks	35.75	10.00
Vines Ridge		10.00
ROBERTSON COUNTY		
Barren Plains	1,047.82	1,520.00
Battle Creek		126.26
Bethel	1,262.40	259.69
Bethlehem	240.00	107.04
Cedar Hill	441.80	396.44
Center Point	262.80	162.79
Eastland Heights	397.80	60.00
Ebenezer	360.00	113.60
Flewellyn	100.00	92.39
Grace	633.02	251.18
Greenbrier	2,849.48	846.47
Hopewell	1,001.74	814.12
Mt. Carmel	2,017.27	1,036.07
N. Springfield	117.32	319.88
Oakland	75.00	212 35
Oak Grove	1,995.00	554.43
Orlinda	2,737.20	2,157.72

6% INTEREST

Invest in Baptist work in Tennessee
Interest paid semi-annually.
Church bonds in denominations of
$100, $250, $500, and $1,000.
Maturities one year to 13½ years.

For information write or call

Providence Church Plan, Inc.

Dr. J. B. Hester
3522 Deerwood, West
Memphis, Tennessee
FA-7-0931

161 Spring Street, N.W
(Home Mission Board Building)
Atlanta 3, Georgia
Phone JA 4-8041

Rev. Paul Hatfield
1942 Fairmont Boulevard
Knoxville, Tennessee
523-5798

"Pastors, Committee Chairmen write for information on directed Bond Programs"

	Cooperative Program	Designated & Reported
Pleasant Hill	741.49	632.70
Red River	309.79	157.25
Ridge Top	200.08	75.85
Rock Springs	251.06	140.50
Springfield	9,279.25	3,294.26
Spring Hill	15.00	
White House	625.57	261.45
Williams Chapel	221.29	165.30
SALEM		
Auburn	249.89	331.95
Burt	182.85	112.25
Central Hill		22.50
Coopers Chapel		15.00
Dale Ridge		13.00
Dowelltown		10.05
Dry Creek		45.30
Elizabeth Chapel	27.62	41.75
Mt. Hermon		50.00
New Hope	213.00	67.00
Salem	500.00	1,040.88
Smithville, First	552.35	111.88
Snow Hill	36.75	
Sycamore		42.00
Upper Helton	23.65	
Whorton Springs		41.86
Wolf Creek		32.32
Woodbury	1,505.90	430.85
SEQUATCHIE VALLEY		
Antioch	7.50	
Baptist Hill	76.00	100.25
Dunlap	981.17	480.24
East Valley	121.93	
Ebenezer	180.00	46.19
Ewtonville	272.16	27.55
Flat Mountain	8.35	
Grace	44.63	
Griffith Creek	32.67	
Jasper	1,008.39	348.02
Kimball	321.23	95.03
Laager		13.50
Lee's Station	20.00	
Little Hopewell	18.32	
Pikeville, 1st. Southern	134.63	47.48
Richard City		80.96
Sequatchie	30.40	37.91
South Pittsburg	1,696.39	903.77
S. Whitwell	39.83	22.40
Whitwell 1st.		21.00
SEVIER COUNTY		
Alder Branch	546.07	555.79
Antioch	273.22	400.00
Banner	20.40	
Beech Springs	240.79	516.16
Bells Chapel	38.74	56.36
Bethel	30.00	75.25
Boyds Creek	453.36	108.85
Calvary	9.00	4.55
Dripping Springs	60.00	21.85
Dupont	99.75	226.66
Gatlinburg, First	1,836.45	394.99
Gist's Creek	50.00	
Gumstand		28.86
Henderson's Cha.		43.90
Hill's Creek	66.11	65.21
Jones' Chapel		36.87
Knob Creek	141.90	602.03
Lebanon		15.75
Maples Branch	9.70	15.00
Millican Grove		210.22
Mountain View	47.75	
Mount Zion		55.00
New Era	50.00	83.13
New Salem	60.00	45.00
Oak City	25.00	117.70
Oldham's Creek	20.27	10.83
Pigeon Forge	388.27	637.08
Red Bank	58.45	52.55
Richardson's Cov.	112.05	59.36
Roaring Fork		187.14
Rocky Grove		16.52
Sevierville, First	7,378.77	3,560.97
Sevierville, Second	47.55	20.50
Shiloh	223.95	28.00
Sims Chapel		10.00
Sugar Loaf	44.50	61.32
Union Valley	42.36	111.16
Valley View	50.00	
Walden's Creek	20.00	
Walnut Grove		45.00
Wears Valley	189.71	348.81
Zion Grove		20.00
Zion Hill	307.59	117.10
Association	2.00	1.00
SHELBY		
Airview	5,933.50	1,389.73
Arlington	9.24	
Bartlett	3,435.03	805.85
Barton Heights	1,284.46	1,266.72
Bellevue	40,806.82	19,045.53
Belwood Hgts.	60.00	175.81
Berclair	9,990.22	
Bethel		10.00
Beverly Hills	2,680.46	1,623.86
Big Creek	144.52	58.50
Boulevard	6,468.93	2,136.91
Breedlove	186.00	61.50
Broadmoor	1,683.20	542.68
Broadway	861.97	743.68
Brunswick	274.81	107.25
Buntyn St.	369.95	825.17
Calvary	2,683.32	1,732.52
Capleville	178.27	168.38
Central Avenue	9,100.00	4,624.93
Charjean	781.00	281.65
Cherokee	3,637.74	4,699.07
Cherry Road	270.73	703.02
Collierville	4,060.26	570.05
Colonial	3,701.93	2,803.69
Cordova	1,476.54	738.87
Dellwood	1,393.61	315.41
East Acres	468.59	123.25
E. Frayser	30.00	24.50
Eastland	199.98	9.59
East Park	730.00	319.87
Egypt	1,182.86	142.84
Ellendale	443.92	434.52
Elliston Avenue	200.00	400.02
Emmanuel	306.80	110.00
Eudora	10,428.35	1,406.47
Faith	22.83	1,015.00
Fairlawn	4,121.64	599.65
First, Memphis	45,888.20	12,547.11
Fisherville	313.17	138.74
Forest Hill	383.88	263.61
Frayser	6,278.85	1,634.54
Georgian Hills	1,362.73	693.04
Germantown	573.94	163.83
Glen Park	1,699.80	434.92
Graceland	6,208.28	3,775.75
Graham Heights	2,645.75	1,403.09
Greenlaw	173.01	283.18
Haven View	85.00	2[illegible].00
Hickory Hills	1,480.43	596.43
Highland Heights	12,000.00	2,444.04
Hollywood	820.61	688.09
Kennedy	4,323.44	1,571.40
Kainsington	1,353.95	347.74
LaBelle Haven	3,250.00	775.52
LaBelle Place	2,182.65	1,319.00
Lamar Heights	2,848.17	1,869.34
Lauderdale Hgts.		53.05
Leaclair	2,588.61	664.55
Leawood	9,037.01	1,924.91
Levi	1,701.60	468.34
Longcrest	149.55	90.76
Longview Heights	3,731.14	1,995.86
Lucy	300.24	213.21
Macon Rd.	240.00	245.50
Malcomb Avenue	430.00	346.38
Mallory Heights	1,022.58	265.33
McLean	9,638.69	2,905.12
Merton Ave.	856.00	683.18
Millington, First	3,405.29	1,157.13
Millington, Second	37.99	23.55
Mtn. Terrace	152.03	200.00
Mt. Pisgah	443.36	84.70
Mullins Station	795.92	329.16
National Avenue	2,438.05	540.88
New Hope	135.00	123.61
Oakhaven	2,780.79	622.50
Oaklawn	931.12	748.68
Oakville Memo.	500.00	121.85
Orchi	140.00	102.91
Park Avenue	5,885.77	2,167.16
Parkway Village	694.06	320.29
Peabody	1,100.84	22.00
Popular Avenue	3,240.57	2,523.90
Prescott Memo.	4,854.19	2,737.37
Prospect Park	125.00	174.87
Raleigh	3,000.00	913.62
Range Hills	77.84	72.00
Richland	2,720.50	976.62
Rosemark	159.67	25.46
Rugby Hills	500.00	82.00
Scenic Hills	709.85	372.21
Seventh Street	3,433.95	1,389.83
Sky View	1,306.24	575.82
Southland	1,600.00	524.33
Southmoor	1,370.75	375.16
Speedway	7,166.68	4,350.00
Temple	29,583.52	5,134.67
Thrifthaven	1,331.27	1,531.27
Trinity	2,965.50	1,800.00
Union Avenue	15,953.48	2,503.89
Vanuys	206.61	68.78
Victory Heights		28.22
Wells Station	3,506.34	857.12
W. Frayser	2,218.00	872.00
Whitehaven	4,500.00	2,693.91
W. Haven	212.87	163.64
White Station	1,076.01	349.99
Whitten Memorial	100.00	177.16
Woodstock	356.69	175.00
Association		3,397.59
STEWART COUNTY		
Big Rock	275.00	222.62
Bumpus Mill	94.43	32.00
Corinth	24.90	20.00
Crockett's Creek	5.00	
Dover	886.70	389.74
Elk Creek	51.80	
Model	131.25	174.42
Nevil's Creek	95.60	152.13
Oak Grove	10.00	31.00
Pleasant Grove		7.64
Tenn. Ridge	18.00	20.00
Walnut Grove		10.00
STONE		
Algood, First	254.56	41.00
Baxter	48.00	71.83
Bear Creek		6.51
Cane Creek		15.50
Caney Fork	35.00	100.40
Cedar Hill	59.50	30.00
Cookeville, First	3,477.20	1,304.62
Dodson's Branch	12.00	
Eastwood	20.14	28.50
Gainesboro, First	49.00	26.00
Hampton Cr. Rd.	50.00	30.00
Johnson		10.00

This is neither an offer to buy or sell these securities. That offer is made through the prospectus.

SIX (6%) PER CENT INTEREST

Invest In Baptist Growth In Tennessee

First Mortgage, Serial, Sinking Fund Bonds
Interest Paid Semi-annually

Denominations $100.00, $250.00, $500.00, $1,000

Maturities

Every Six Months from 1 Year to 13½ Years

We also feature these specialized services at no cost to you:

- ★ Trust Accounts with your option of income or reinvestment
- ★ Assistance in Estate Planning
- ★ Investment Research and Counsel
- ★ 6% Return on Your Church Building Fund

For Information and Prospectus Write

Guaranty Bond and Securities Corporation

ED, BROOKS AND JERE HUEY, DIRECTORS

Suite 117, 1717 West End — Nashville 3, Tennessee

Our bonds are not ordinary church bonds. If your banker is not familiar with them already, ask that he write to us for information.

	Cooperative Program	Designated & Reported
Mill Creek	47.53	
Monterey, First	1,337.16	335.10
Morgan Graves Memo.	14.97	5.00
Popular Grove	148.15	119.13
Popular Springs		25.00
Rocky Point		30.32
Sand Springs	51.85	50.00
Stevens Street	222.67	212.55
Verble		21.31
Washington Ave.	635.56	123.76
West View	541.27	343.09
Wilhite	42.00	144.51
Woodcliff		8.32
Association		26.50
SWEETWATER		
Altoona	5.50	
Antioch		30.14
Bethlehem	49.00	48.00
Blairland	321.82	282.58
Calvary		45.00
Cedar Fork	90.00	390.00
Cedar Valley	160.12	113.61
Chestua	300.86	662.46
Christianburg	45.30	83.98
Citico	15.51	40.00
Clifton		29.37
Corinth	794.75	619.17
Ebenezer	14.10	
Fairview Bap. Tab.	540.00	336.56
Friendship	10.00	30.00
Glenlock	92.03	25.00
Gregory's Chapel	50.23	67.36
Hopewell Springs		83.35
Lakeside	102.55	242.20
Macedonia	12.00	
Madisonville, First	3,381.45	2,949.05
Miller's Chapel		17.40
Mt. Harmony		25.02
Mt. Isabell		10.00
Mt. Vernon	12.00	5.17
Mt. Zion (L)	214.77	
Mt. Zion (M)	60.46	185.95
Murrays		10.00
New Macedonia	60.00	158.20
New Providence	35.00	76.05
N. Sweetwater	120.00	229.44
Notchey Creek	60.00	170.00
Oak Grove	108.82	300.86
Oakland	58.80	15.90
Old Sweetwater		31.00
Piney Grove	3.00	16.59
Prospect	203.74	896.03
Reed Springs	150.00	239.25
Rocky Springs	90.00	486.00
Shady Grove	43.00	13.00
S. Madisonville	117.02	220.22
Sweetwater, First	3,970.00	2,953.14
Tellico Plains	210.00	406.37
Tevis Springs	6.00	
Union Fork Creek	30.00	
Union Grove	9.00	10.00
Vonore	256.28	450.00
Watson Chapel	56.70	109.35
Westside	161.67	288.19
Association		39.74
TENNESSEE VALLEY		
Bethel	63.94	43.61
Central		37.50
Clear Creek		13.48
Concord		11.00
Dayton	592.48	410.31
Evensville	55.00	90.00
Garrison	51.70	192.97
Grandview	60.00	64.34
Lake Drive	180.81	27.00
Mt. Vernon	30.51	80.18
Mt. Zion	22.49	18.09
New Union	589.92	130.73
Ogden	75.39	27.77
Pleasant Dale		86.96
Sale Creek	10.00	
Salem	178.29	137.27
Smyrna	52.75	74.19
Spring City	1,006.23	437.75
St. Clair	40.00	24.00
Walden's Ridge	37.60	49.10
Washington	79.55	61.00
Wolf Creek	206.66	101.23
Yellow Creek	55.00	64.82
Association		44.50
TRUETT		
Cedar Grove	5.00	5.32
Maple Grove		4.60
McEwen, First	119.80	103.75
Oak Grove	79.00	73.90
Sylvia	160.00	
Trace Creek	603.23	147.73
Waverly, First	1,076.00	172.50
UNION		
Bear Cove	112.51	76.39
Boiling Spring	53.70	15.70
Greenwood	50.78	45.00
Hickory Valley	15.00	
Liberty	23 05	
Pistole	82.66	19.33
Pleasant Hill	33.50	32.70
Quebeck		6.50
Sparta, First	600.00	148.86

	Cooperative Program	Designated & Reported
Spencer, First	98.77	38.51
Association	5.00	2.45
WATAUGA		
Baker's Gap		58.34
Beck Mountain	198.98	10.00
Bethany	27.60	112.00
Bethel	71.05	87.87
Biltmore		163.00
Butler	251.30	89.25
Cedar Grove	430.45	96.39
Cobb's Creek	190.89	219.22
Doe River	162.27	53.11
Dungan Chapel	97.05	13.93
Elizabethton, Cal.	2,293.47	1,166.00
Elizabethton, E. Side	450.00	315.56
Elizabethton, First	7,401.74	4,795.51
Elizabethton Grace	684.00	440.44
Elizabethton Immanuel	1,682.91	397.24
Elizabethton, Oak St.	399.01	245.55
Elizabethton Elk River		47.10
Evergreen		200.00
Fairview	928.00	204.05
Hampton	251.06	92.93
Happy Valley	527.60	42.22
Harmony	193.22	57.06
High Point		25.00
Hunter, First	538.11	125.00
Hunter Memorial		50.00
Immanuel M.	59.87	
Little Doe	73.00	343.39
Little Milligan	112.99	147.36
Little Mountain	184.44	31.74
Lynn Valley		130.05
Midway		50.00
Mountain City, First	315.00	590.29
Mountain View		20.00
North Side		25.00
Pine Grove		170.20
Pleasant Beach		30.54
Pleasant Grove	702.59	1,332.97
Poplar Grove	248.42	23.60
Powder Branch		30.00
Rittertown	578.60	138.80
Roan Creek		35.00
Roan Mountain, First	20.00	61.60
Rock Springs		228.80
Shady Valley		40.00
Siam	1,965.09	517.08
Sink Valley		57.28
Sinking Creek	655.91	541.45
State Line		65.00
Stony Creek	350.00	192.44
Sugar Grove		41.00
Unaka	256.05	93.72
Union	450.00	9.00
Zion		77.15
Association		1,101.67
WEAKLEY COUNTY		
Adams Chapel	60.00	104.50
Beech Springs		50.00
Bethel	174.42	148.30
Bethlehem		14.30
Bible Union	45.00	
Calvary	55.27	170.00
Central	750.00	622.00
Corinth	25.00	82.60
Dresden	934.00	983.00
Gearin's Chapel	68.15	122.65
Gleason	642.46	195.63
Greenfield	852.08	609.45
Hodges Chapel	16.70	
Jolley Spring	109.96	122.57
Mack Grove	26.00	87.00
New Hope	367.35	163.50
New Salem	151.20	136.00
Northwestern		25.00
Oak Grove	180.00	65.05
Old Bethel		10.00
Palmersville	177.98	100.71
Pleasant View		58.03
Public Wells	5.00	61.35
Ralston	69.87	50.00
Ruthville	25.00	17.60
Sand Hill	30.00	69.55
Sharon	418.58	191.12
South Side	210.40	199.21
Thompson Creek	120.00	44.15
Union Grove		30.00
West Union	97.06	43.50
WESTERN DISTRICT		
Bethlehem	75.02	290.80
Birds Creek	108.80	80.14
Big Sandy	16.90	90.90
Cottage Grove	157.66	187.17
Fairview	555.00	220.88
First, Paris	9,119.93	4,505.71
Friendship		25.00
Henry	40.00	60.00
Jones Chapel		36.05
Mansfield	50.00	19.00
Maplewood	732 02	285 66
McDavids Grove	49.21	26.16
Mt. Sinai	59.48	14.06
New Bethel	15.00	16.51
New Boston	18.00	
New Hope		25.39
North Fork	358.13	106.49
Point Pleasant	44.80	80.46
Puryear	348.33	357.95

	Cooperative Program	Designated & Reported
Ramble Creek	20.00	57.34
Spring Creek	15.00	
Spring Hill	92.66	65.58
Springville		54.25
Temple	81.42	81.78
Union Friendship	97.41	402.44
West Paris	1,044.14	243.06
WEST POLK		
Antioch	57.93	106.00
Ball Play		12.50
Beech Springs		67.15
Benton, First	375.96	119.74
Benton Station	79.86	99.09
Blue Ridge Tem.	41.00	140.00
Boanerges	107.86	100.00
Chestuee		46.74
Conasauga River		50.00
Cookson Creek	34.96	115.26
Delano	63.03	145.60
Friendship		29.35
Greasy Creek		18.00
Hiwassee Union		45.69
Mtn. Springs	107.73	25.31
Mtn. View		25.00
Oak Grove		56.20
Old Ocoee	4.00	3..00
Pleasant Grove	30.00	22.40
Shady Springs		10.00
Shiloh	126.54	17.00
Smyrna		91.35
Springtown		5.00
Victory		37.56
Welcome Valley		30.00
Wetmore	161.01	38.00
Zion	50.00	209.64
WEST UNION		
Bethlehem	417.38	350.57
Bethalonia	68.02	
WILLIAM CAREY		
Ardmore	574.94	327.10
Brogan Ave.	20.00	50.30
Cash Point	479.16	682.74
Calvary	4.15	10.95
Cold Water	6.00	
Donaldson Grove	109.50	34.63
Elora		68.63
First, Fayetteville	2,576.82	409.23
Flintville	350.00	204.43
Hickory Grove		107.39
Kelly's Creek	117.72	57.81
Kirkland Chapel	231.77	70.13
Lexie		55.00
Lincoln	73.65	71.88
Macedonia	168.30	68.28
Molina		11.15
Mulberry	18.00	10.00
New Grove	72.00	89.05
New Hope		33.76
Oak Grove	6.00	
Oak Hill	214.38	33.25
Park City	264.00	111.91
Petersburg	144.30	124.45
Pleasant Grove		51.00
Pleasant Hill	263.27	182.66
Pleasant Ridge	5.00	20.00
Prospect		81.32
Stewart's Chapel	10.00	
West End	233.96	198.65
WILSON COUNTY		
Alexandria	1,075.46	131.67
Barton's Creek	401.33	143.10
Cedar Creek	95.07	97.32
Cedar Grove	242.14	106.16
Chandler	20.00	62.50
Fairview	1,599.33	204.43
Fall Creek	335.63	199.02
Gladeville	422.25	177.13
Greenvale	149.21	55.66
Hillcrest Mis.		39.67
Hurricane	55.82	175.00
Immanuel	979.42	209.40
LaGuardo	547.15	106.46
Lebanon, First	5,333.33	1,465.16
Linwood	69.85	
Mt. Juliet	2,444.14	1,007.26
Mt. Olivet		103.42
Prosperity	1,094.32	99.03
Ramah	107.25	49.01
Rocky Valley	228.28	142.40
Round Lick	611.51	218.24
Rutland	219.43	72.69
Saulsbury	175.13	23.34
Shop Springs	997.36	232.79
Silver Springs	64.00	43.35
Smith Fork	66.56	59.31
Southside	200.00	43.00
Trinity	113.46	59.07
Watertown, First	692.00	207.15
Vine M.	57.99	
Association		2.00
Miscellaneous Churches		
Cedar Spr.	75.00	117.75
Flatwoods		190.30
Jackson Ave.		96.00
Immanuel	216.86	75.00
Tower Hgts.		12.50
Moccasin Bend		8.97