

Baptist And Reflector

Vol. 140 / Thursday, March 7, 1974 / No. 10

News-Journal Of The Tennessee Baptist Convention

Hogue And Moorhead Slated For Youth Evangelism Conference

Youth evangelists Richard Hogue and Fenton Moorhead will highlight this year's list of speakers at the fifth statewide Youth Evangelism Conference, March 22-23, at the Vanderbilt Memorial Gymnasium in Nashville.

At 27 years of age, Hogue has been instrumental in leading more people to Christ than any other evangelist except Billy Graham. "Time" magazine called him "one of the nation's successful young evangelists." He has also been written about in "Newsweek," "Reader's Digest," and "Seventeen." In 1972, 33,484 people made public decisions for Christ in Richard Hogue crusades. In 1973, the young evangelist traveled over 150,000 miles conducting crusades and holding speaking engagements. He is the author of two books, "The Jesus Touch," and "Sex and the Jesus Kids."

A native of Oklahoma, Hogue attended Oklahoma Baptist University where he surrendered to preach during his junior year. In 1968 he entered full-time evangelism. Hogue has held several speaking engagements in Tennessee and was the speaker for the 1971 Youth Evangelism Conference in Nashville.

Moorhead is director of Love One Another Ministries, West Palm Beach, Fla.



Hogue



Morris



Hodges

For three years he served as pastor to the Generation Gap First Baptist Church of West Palm Beach and was instructor of religion at Palm Beach Atlantic College. He holds the B.A. degree from Mississippi College, the M.A. from Baylor University, and a B.D. from Southeastern Baptist Theological Seminary. In 1971 Moorhead was

honored as the State of Florida's Outstanding Young Religious Leader. This will be his first time to speak to a group in Tennessee.

Other participants on the program will include: Darcy Hodges, soloist for Richard Hogue Evangelism Inc.; soloist Faye Blue (Mrs. Ed Haag), and ventriloquist Beth Ann Derksen, Plainwell, Mich. Bill Morris, minister of music and youth, First Church, Clarksville, will have charge of the singing.

The sessions convene at 7:30 p.m. Friday, 10:00 a.m. Saturday, and 2:00 p.m. Saturday. During the Saturday morning session, (Continued on Page 5)

'We've Come Of Age'

Entitled "We've come of Age" is a 12-minute, 16mm. film showing the need for the nation's elderly to join together for mutual self-help in our increasingly youth-oriented society.

It deals with the increasingly difficult problems faced by Americans as they grow old.

The film was produced by SCAD Promotions of New York City for the National Council of Senior Citizens and was awarded the gold medal at the 1973 International Film and TV Festival of New York for the Council's film on the United States' elderly.

This is not a religious film, but it shows what Senior Adults have been able to achieve in their efforts to improve their status in today's society. However, a church that is planning a Senior Adult program would gain an awareness of the needs of senior adults by viewing the film. It would help church leaders to see senior adults as a useful and responsible force in its ministry to the community.

The powerful movie "We've Come of Age" is available without charge to any Southern Baptist church in Tennessee or senior citizen's group by writing to: Gene Kerr, Assistant to the Executive Secretary-Treasurer, Tennessee Baptist Convention, P.O. Box 647, Brentwood, TN 37027.

At the December 7, 1973 Executive Board Meeting, the board approved the recommendation from the Committee on Aging that Gene Kerr serve as director of the program on aging for the Tennessee Baptist Convention.



DR. NORTON GREETED BY SEMINARY TENNESSEANS—Dr. Ralph E. Norton, (extreme right), Executive Secretary-Treasurer of the Tennessee Baptist Convention, is greeted at New Orleans Baptist Seminary by three students who are graduates of Tennessee Baptist colleges. The seminary students are (left to right) Edwin Jewell, Carson-Newman; Otis Hinton, Union; and Beverly Johnson, Belmont. Dr. Norton, who was in New Orleans for a meeting of Baptist state executive secretaries and state paper editors, was guest speaker in the seminary's chapel services.

Child Care Executives Elect Butler To V-P Post

Erba A. Butler, superintendent of the Tennessee Baptist Children's Home, Memphis branch, was elected second vice president of the Child Care Executives of Southern Baptists during its 26th annual meeting in Myrtle Beach recently. Butler will serve with newly elected president J. Ivey Miller, administrator of the Mexican Baptist Children's Home of San Antonio, Tex.

Other officers elected included: Charles Wright, Texas Baptist Children's Home in Round Rock, secretary-treasurer; and George Norton, superintendent of the Baptist Children's Home in Jacksonville, Fla., first vice president.

The group's members represent 30 child care institutions in 17 states across the United States. The 1975 meeting will be held in Jacksonville, Feb. 18-20.

Home Missions Week of Prayer
March 3-10

Annie Armstrong Easter Offering

Goal \$7,200,000

Tennessee's Goal \$450,000

Deacon Chairmen, Pastors To Meet March 15-16

Over 500 persons are expected to attend the first statewide conference for deacon chairmen in Nashville on March 15-16, according to Johnny Hall, director, adult work, Church Training Department, Tennessee Baptist Convention. The conference will be held at First Church, beginning at 7:00 p.m.



Cooper



Brian

The conference is sponsored by the Church Administration Department of the Baptist Sunday School Board and the Church Training Department, TBC. Registration will begin at 5:00 p.m. Friday.

Separate conferences will be held for the deacon's wife and the pastor's wife, Hall stated.

Major messages will be delivered by Ralph Norton, state executive secretary-treasurer; Morgan Brian Jr., New Orleans attorney, and Owen Cooper, president of the Southern Baptist Convention.

Study sessions will be offered in: "Planning a Year's Work for Deacons;" "Lead-

ership Skills for Deacon Chairmen;" "Deacon Projects for Ministering to Families;" "Deacon Projects for Proclaiming the Gospel;" "Planning and Conducting Effective Deacon Meetings;" and "The Ministry of the Deacon's Wife and the Pastor's Wife." Deacons will attend three of the conferences of their choice.

Norton's message to the group will be on "The Deacon and State Missions." Brian will speak on the "Purpose and Power in Ministry," and Cooper will deliver the final address on "Deacons and Their Denomination."

The conference will adjourn at 12:15 p.m. Saturday.

'Proclaim' Editor Named At Sunday School Board

NASHVILLE—Jack Gullledge, former pastor in Arizona and Arkansas, has been named editor of "Proclaim" magazine and pastoral ministries products effective March 1, according to Howard B. Foshee, secretary, church administration department, Southern Baptist Sunday School Board.

Gullledge fills the vacancy created when John Ishee, former editor, became church ministries projects coordinator in the church administration department.

Prior to coming to the board, Gullledge was director of public relations at Memorial Hospital in Scottsdale, Ariz.



BAPTIST AND REFLECTOR

Established 1885
Post Office Box 647, Brentwood, Tenn. 37027
Phone: (615) 833-4220

EURA LANNOM Assistant to the Editor
RICHARD DAVID KEEL Circulation Manager

Published weekly except Christmas week by the Executive Board of the Tennessee Baptist Convention, at Brentwood, Tennessee, (Post Office Box 647) 37027. Subscription prices: \$2.75, individual; clubs of ten or more, \$2.25; church budget, four cents weekly when sent to 51 per cent or more of church homes. Second class postage paid at Brentwood, Tennessee, and at additional mailing office.

Space forbids printing of resolutions and obituaries. Advertising rates on request.

Member of Baptist Press (BP) news service of the Southern Baptist Convention.

News-Journal of Tennessee Baptist Convention
RALPH E. NORTON, Executive Secretary-Treasurer

ADMINISTRATIVE COMMITTEE: O. M. Dangeau, James Canaday, Carl B. Allen, Raymond Boston, R. Paul Caudill, Wade E. Darby, Grant L. Jones, James McCluskey, Gaye L. McGlothlen, J. Ralph McIntyre, Carroll C. Owen, Virgil Peters, C. Winfield Rich, Joe R. Stacker, and Clarence K. Stewart.

Devotional

The Sound Of Silence

By Vernon E. Johnson, Pastor
First Baptist Church, Dunlap

Ecclesiastes 3:7b reminds us that there is "a time to keep silent and a time to speak." Man's great challenge is to be wise enough



Johnson

to be able to distinguish between those moments that call for silence and those occasions which demand our comments.

As a general rule a person's life will be more meaningful and less painful if the desire to speak is tempered with a time of silence and forethought.

Most of us are aware that some of our most complex problems result from speaking when we should have been silent. Robert J. Hastings speaks for many of us when he says in his book, *A Nickle's Worth of Skim Milk*, "I've done gone and said more than I should've." No individual has a monopoly on speaking out of turn, and most of us share guilt in this universal problem.

A good friend died several years ago in another state. I was told his death was caused by heart failure, but personally I always suspected his wife had talked him to death. As lovely a lady as this man's wife was I still believe her tongue was the nearest thing to perpetual motion I have ever witnessed.

Even our prayer life reveals our drive to dominate the conversation. We kneel down, speak up, get up and move on. Much would be gained spiritually if we could mature to the point of allowing God to squeeze a word in once in a while. After all, God knows our joys, fears and trials. What we need is silence as we listen to God as a part of our prayer experience.

We would do well to keep in mind Proverbs 11:12b, "a man of understanding remains silent." Also, Habakkuk 2:20 "The Lord is in His holy temple let all the earth keep silence before Him."

One of the sweetest sounds in life is the Sound Of Silence.

Pulpit To Pew

By Jim Griffith

As the story has it, an avid bird hunter bought his wife an expensive parrot that reputedly could speak seven languages.

When the bird arrived, she assumed that it was another exotic fowl from a hunting trip and proceeded to wring the parrot's neck, dress it, and put it in the oven.

Later, the husband called to check on the delivery of the bird and was told that it was in the oven cooking.

"In the oven!" he shouted. "Why, that was a parrot that could speak seven languages!"

"Then," protested his wife, "why didn't it say something?"

This is a good question. Regrettably, there are many Christians who can be silent in several languages—but vocal in none.

Therefore, the current clamor over "speaking in tongues" may not be the church's main concern. Our greatest concern is that most Christians don't use the one tongue they have to speak out for the glory of God.

NOTICE!

Effective February 1, no pictures will be returned unless a self-addressed stamped envelope is sent with the picture. This is due to the increase in postal rates.

Executive Committee Grants Approval For Boyce Bible School

NASHVILLE—The Southern Baptist Convention's Executive Committee approved a proposal by the Southern Baptist Theological Seminary board of trustees that a Ministry Training Center be established at the seminary.

Other action at the three-day meeting here included approval of a change in the Sunday School Board's formula for contribution to the convention's operating budget.

The proposal for the Ministry Training Center, to be called the Boyce Bible School, will be presented by the seminary's trustees to the annual SBC meeting in Dallas in June.

The Bible school will be financed within the seminary's regular budget according to Albert McClellan, director of program planning and associate executive secretary of the Executive Committee.

He said the seminary does not intend to charter a separate school but will operate the center as part of its non-degree academic program already in existence.

Southern Seminary first presented the idea of a non-degree Bible school in June, 1973, McClellan said. As then visualized, it would have required reviving the charter of the former Carver School of Missions and Seminary several years ago.

Social Work, which merged into Southern Under this procedure, the Bible school would have operated under a separate charter from the seminary, and objections arose that this could seem like another school was being formed.

With the revised concept, which must still win approval at the annual SBC session in Dallas in June, the seminary will operate within its own charter and seek to attract Southern Baptist pastors in Kentucky and surrounding states who have had little or no seminary training.

McClellan said 53 per cent of SBC pastors have not attended seminary.

The old Sunday School Board formula, adopted originally in 1959, provided that the Sunday School Board would contribute one dollar to the convention operating budget for every \$3 to the program of Cooperative Education and Promotion Work with State Conventions. The new formula follows the same pattern for the first \$1 million and 10 per cent of all contributions over that amount.

The new formula will permit the Sunday School Board to increase its help to Baptist state conventions in new SBC areas, where Southern Baptist numbers are small and churches need strengthening.

Sullivan said it will enable the board to provide funds to employ a minimum of two persons in each Baptist state convention to promote educational ministries related to the activities of the Sunday School Board.

Although most Baptist state conventions already have more than two persons engaged in work of this type, many new SBC conventions do not.

The new formula guarantees at least \$300,000 a year from the board to the Convention Operating Budget, but the amount is expected to exceed this minimum guarantee.

The Executive Committee, in other developments, prior to devoting its last day to a report by its Committee of 15 on SBC agencies, also:

Paved the way for the Home Mission Board to shift work in Panama to the Foreign Mission Board by making appropriate terminology changes in the two agencies' program statements. That action must gain final approval from the SBC in June in Dallas.

Gave \$34,608, plus any accrued interest, to Midwestern Baptist Theological Seminary, Kansas City, from a bequest from the estate of the late Charles F. Hopkins. The funds will go to help ease a financial crisis at the seminary.

Set \$715,000 as the total Convention Operating Budget, which includes budget of the SBC Executive Committee in Nashville, expenses for the annual SBC meeting, special committee expenses, legal and auditing fees and contributions to the Baptist World Alliance and Religion in American Life.

Added a representative of Woman's Missionary Union to the representation on the convention's Public Affairs Committee.

Increased the honorarium of the convention's recording secretary, registration secretary and the assistant to the recording secretary from \$500 per year to \$700. The Committee also increased the expense account of the SBC president, effective March 1, 1974, from \$6,000 to \$7,500, with up to \$1,500 of this amount to be used for unreimbursed travel for the president's wife for engagements where she would be invited or expected to attend.

Sold Porter Routh, the Executive Committee's executive secretary-treasurer, the residence provided him by the Executive Committee for the past 23 years for the market price of \$50,000. The committee also transferred, in effect, \$27,000, placed earlier in an annuity plan to provide housing after his retirement, toward partial purchase of the house. The \$27,000 will be paid over the final six years of his possible term of employment, 1974-79.

Passed a recommendation that boards of all convention agencies "shall include both pastors or other full-time church or denominational employees and those who are not pastors or full-time church or denominational employees. Not more than two-thirds of the members of any group

Home Mission Board Appoints Fritts, Knoxville Native

William and Erma Faye Fritts were among 17 career missionaries and 10 missionary associates appointed in Atlanta recently by the Home Mission Board.

Fritts, a native of Knoxville, will serve as director of church extension in the Quad Cities area of Illinois. He is a graduate of Campbellsville College in Campbellsville, Ky., and Southwestern Baptist Theological Seminary. She is the former Erma Faye Troyer of Edwards County, Illinois. The couple has two children.

The 27 career and associate missionaries, serving from east to west coast, include workers in the Home Mission Board Division of the Associational Services and the Departments of National Baptists, Church Extension, Christian Social Ministries and Language Missions.

shall be drawn from either category."

Denied a request from SBC President Owen Cooper to "amend the convention's business and financial plan, Section VI, to permit the Home Mission Board to contact churches (only where prospective summer missionaries have membership), parents and selected individuals to solicit their support."

Denied a request from the Radio and Television Commission that it be permitted to merchandise music in order to recoup some of the cost involved and asked the Radio and Television Commission and the Sunday School Board to "explore cooperatively the outlets of distribution to achieve a greater distribution."

Granted the Home Mission Board's request to launch a special mail solicitation on behalf of its variety-format, evangelistic television series, "Spring Street, U.S.A.," to a mailing list of individuals who have responded to the programs.

Approved a recommendation that the Executive Committee's Institutions Workgroup and the state Baptist executive secretaries hold a joint meeting, probably in September, to explore the Bible institute-type of education.

Voted to launch a long-range planning program for Southern Baptist impact in the 1980s with an Impact 80s Conference, January 20-22, 1975, in Nashville, with broad-based representation from all aspects of SBC life.

Approved a recommendation that the Executive Committee join with the Stewardship Commission to launch plans in 1974 for a Declaration of Cooperation to challenge Southern Baptist churches, through their state conventions, to make a commitment of \$150 million through the Cooperative Program (unified budget) in 1975 with the anticipation these funds will be received in 1976. The Stewardship Commission will implement the program.

Spring Bible Conference Expected To Draw Over 2,000

The third annual Spring Bible Conference to be held at Union University March 11-13 is expected to draw over 2,000 students, laymen and church leaders from throughout West Tennessee, according to Dr. Lewis Sewell, dean of religious affairs and coordinator for the event.

The three-day conference, holding 18 sessions in the morning, afternoon and evening, will stress studies in the Old and New Testaments through the theme "Holy Spirit, Faithful Guide."

A Jackson native, Dr. Cal Guy, professor of missions, Southwestern Baptist Theological Seminary, will lead the studies in the New Testament. He is the son of the late Dr. R. E. Guy, pastor, West Jackson Baptist Church, for approximately 30 years.

Dr. Guy is a 1940 graduate of Union University and holds additional degrees from Southwestern. He has also accomplished graduate study at Union Theological Seminary, New York.

Dr. M. Pierce Matheney Jr., professor of Old Testament and Hebrew, Midwestern Baptist Theological Seminary, Kansas City, Mo., will lead the Old Testament studies.

He is a graduate of Baylor University and holds additional degrees from Southern Baptist Theological Seminary, Louisville, Ky. He also has many post-doctoral credits at Harvard Divinity School.

Also leading in the conference will be Dr. Adrian Rogers, pastor, Bellevue Baptist Church, Memphis, who will preach in chapel each morning and at each evening service.

Scholarship Fund Established In Memory Of Barton Barrett

The Powells Chapel Baptist Church in Murfreesboro, Mrs. Barton Barrett, and friends, have established a scholarship fund with the Tennessee Baptist Foundation in memory of Barton Barrett, a Southern Baptist evangelist. Barrett and two companions were killed in a plane crash in November, 1972, near Nashville as they were returning from a conference on evangelism in Atlanta.

Additions will be made to the fund periodically until it reaches at least \$5000, according to Jonas Stewart, executive secretary-treasurer of the Foundation. At that time, the income from the investment of the fund will be paid to Belmont College as a scholarship for worthy students preparing for a career in religious music. The scholarship will be known as the Barton Barrett Church Music Scholarship.

Selection of the recipients for the scholarship will be made by officials of the college. Barrett was an alumnus of the school.

Pastor emeritus of Bellevue, Dr. Robert G. Lee, will climax the program in services to be held in the Jackson Civic Center, Wednesday at 7 p.m.

Special music will be provided by Russell Newport, businessman from Springfield, Mo., and Carlys Scates, minister of music, First Baptist Church, Jackson, will lead the congregational singing.

A unique feature of the conference will be the Bible essay contest. Cash awards, with first prize of \$100, will be given to the top three students whose essays, which must be related to the conference theme, are judged the best.

Other Happenings

Clarence Stewart, pastor, First Church, Pulaski, returned from a 10-day trip to the Holy Land recently.

Alan Johnston, new pastor at Oak Grove Church, Chattanooga, reports work is going well and that they had an unusual good attendance in Sunday school and Training Union on Feb. 24. Johnston was formerly in Coffee, Ala.

Elmer S. West Jr., director of program development for the Christian Life Commission of the Southern Baptist Convention, has accepted a call to become pastor of the Ginter Park Baptist Church in Richmond, Va. West, who has been with the social agency of Southern Baptists since 1968, will begin his new work May 1.

When Dr. John Freeman preached "Why I Love the Bible" the day before his 90th birthday the Belmont Heights Church,

Children's Homes

Money Won't Buy It

By James M. Gregg, Executive Director

It has been said that "money will buy a bed, but not sleep; books, but not brains; food, but not appetite; a house, but not a home; medicine, but not health; sin's pleasures, but not salvation's peace."

How well we know the truth of this statement. There are many things your money will buy for our children, but it will not buy love and parents for them. Our staff of dedicated Christians love children and through their "TLC" wonderful transformations take place in their lives. While this is going on, your money is paying the expenses and thus serving God and children through us. The children respond and many accept Jesus as Saviour. Thank you for this much needed help.

Next month we will mail to every Pastor and Sunday School Director samples of our 1974 Mother's Day Promotional materials which include four color posters, bulletin inserts, offering envelopes, and coin cards. I know you will use these to the fullest. God bless you.

Nashville, surprised him with greetings from representatives of the Executive Committee, Southern Baptist Convention, Albert McClellan; Baptist Sunday School Board, retired personnel director, Leonard Wedel; Tennessee Baptist Convention, Charles Norton and W. Fred Kendall, former executive secretary-treasurer; and Nashville Baptist Association, Harold Gregory, superintendent of missions. Gregory, who was a baker before entering the ministry, presented Dr. Freeman with a birthday cake. The Belmont Heights Church also presented their senior minister with a love offering. Bob Norman is pastor.

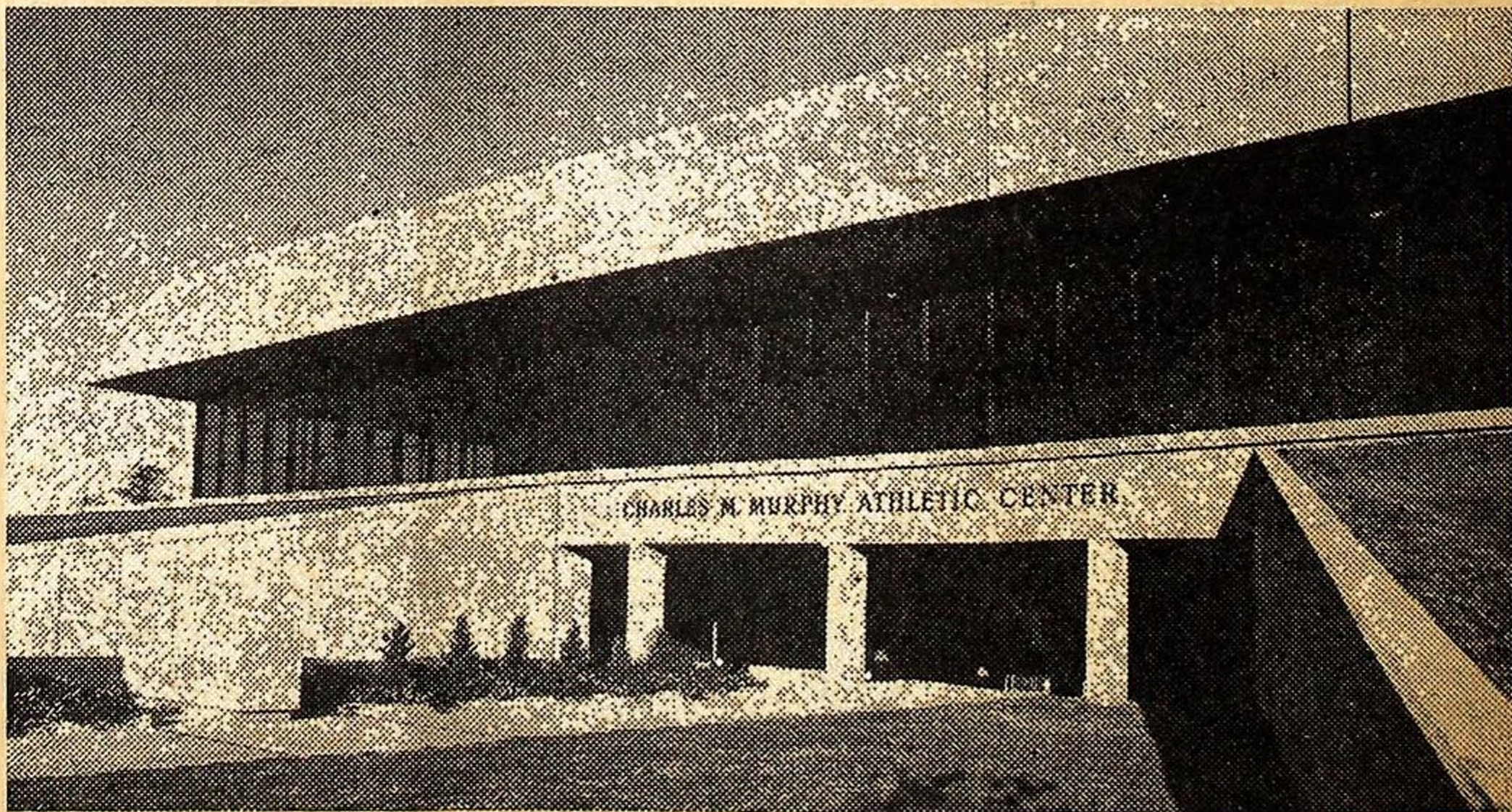

Over 1000 young people from Tennessee Baptist churches will meet Mar. 15-16 at the Murphy Athletic Center in Murfreesboro for the State Youth Music Festival. R. Paul Green and Gerald Loren Welker will serve as choral and band directors, respectively, during the meet which is sponsored by the Church Music Department of the Tennessee Baptist Convention.

C-N College Awards Three Music Scholarships

The Carson-Newman College Music Department has awarded scholarships to three music students, Louis Ball, chairman of the department, announced.

Brenda Bundon, Maryville, received the \$400 Presser Scholarship given annually to an outstanding student in music education. She is the daughter of Mr. and Mrs. Hubert Bundon. The \$200 Priest Scholarship Award, which goes to a church music ministry student, was awarded to Terry Wilson, Knoxville. Wilson is the son of Mr. and Mrs. Buford Wilson.

Vincent Dial, Columbia, S.C., earned the \$100 McClellan Scholarship presented yearly to an instrumental music major. He has played for the Carson-Newman band for four years and served as solo percussionist for the school's musical of "West Side Story."

Youth Evangelism Conference

(Continued from Page 1)

12 personal witnessing conferences will be held at locations throughout the city. The conferences will be led by the youth, pastor, and staff of: Belmont Heights Church, Nashville; Brainerd Church, Chattanooga; Central Church, Johnson City; First Churches of Clarksville, Grand Junction, Lebanon, McKenzie, Morristown, and Tullahoma; Leewood Church, Memphis; and Wallace Memorial Church, Knoxville. A conference



Moorhead



Derksen

for college students will be led by Frank Hart Smith, consultant, Church Recreation Department, Baptist Sunday School Board.

The Youth Evangelism Conference is sponsored by the Department of Evangelism, Tennessee Baptist Convention, F. M. Dowell, director.

Commemorating Our Heritage—



Committing Our Future

Baptist Hospital Observes Founders' Day March 10

Baptist Hospital in Knoxville will observe Founders' Day on Sunday, March 10, as part of its 25th anniversary celebration. Members of the original Board of Trustees and others will be honored at a commemorative service in the hospital chapel.

A reception in the Founders' honor will be held from 3:00 to 5:00 p.m. in the hospital cafeteria. Friends of the hospital from the East Tennessee region are cordially invited to attend. Visitors at the reception may view a photographic exhibit picturing the hospital's founding, construction and opening, and see a 23-minute color film documenting the groundbreaking ceremonies and construction of the fledgling institution.

S. C. Church Designated National Historic Landmark

WASHINGTON—The National Park Service here has designated First Baptist Church of Columbia, S.C., as a national historic landmark.

On Dec. 17, 1860, representatives of the state of South Carolina gathered at this church and decided to secede from the union. The actual ordinance of secession was signed later in Charleston, S.C.

In announcing its selection of the Columbia church among 33 new historic landmarks, the National Park Service cited the church's architectural features, including a Roman tuscan portico and tuscan pilasters down the sides in molded brick. The overall architectural design of the building is Greek revival. (BP)



Hi,
my name is Annie!

I always visit you
in March, but I
work hard the other
eleven months, too.

Through me Southern Baptists send missionaries to remote places, witness to twenty-five different language groups of America, minister to families on vacation and people with problems, extend the church to youth in the armed forces, and many, many other things.

I hope you will remember to pray for me during the Week of Prayer for Home Missions and to give to the Annie Armstrong Easter Offering. Home missionaries do wonderful service for Jesus and need our prayers and dollars to keep telling people about His love.

WEEK OF PRAYER FOR HOME MISSIONS, MARCH 3-10

Wyatts And Hancoxes Speak At Young Women's Party

Dr. and Mrs. Roy B. Wyatt Jr., missionaries to Cali, Colombia, will be featured speakers for the Baptist Young Women's House Party, March 15-17 at Cumberland Mountain State Park.

The Wyatts teach at the International Baptist Theological Seminary where he is professor of Hebrew and Old Testament and chairman of the seminary's graduate study department. Mrs. Wyatt teaches psychology and social work at the school. Both have had writing assignments for the Baptist Spanish Publishing House in El Paso,



Wyatt Mrs. Wyatt Hancox

Tex. They were appointed by the Foreign Mission Board in 1953 and have served in three nations. After studying Spanish for a year in Barcelona, Spain, they were associated with the Spanish Baptist Theological Seminary in Barcelona for nine years and the Baptist Academy, Temuco, Chile, for three years. Mrs. Wyatt is the former Joyce Cope of Rogersville, Tenn.

Other foreign missionaries slated to be on the program are Mr. and Mrs. Jack D. Hancox, Guadeloupe, French West Indies. Currently on leave of absence, the Hancoxes are in Fredericksburg, Va., where he is pastor of Falmouth Church. A native of Maryville, Tenn., Hancox is a graduate of the University of Tennessee and Southern Baptist Theological Seminary. He has done graduate work at Duke University. Mrs. Hancox, the former Doris White, is a native of Columbia, Tenn.

Prior to the Guadeloupe assignment, the couple served in the Ivory Coast, living in Abidjan, the capital of the former French territory. Before that time, they were assigned to France.

Home missionaries participating on the program will include: Jarvis Hearn, state worker with the deaf; Nancy Mattox, associate director of the Baptist Center, Knoxville; Mr. and Mrs. John Perdue, US-2 missionaries in Fairfield Glade, Tenn. Paul Hall, Missions Department, Tennessee Baptist Convention, will serve as moderator for a missions panel. "Grain," FMB musical group, will perform.

Sessions will begin Friday evening at 8:00 at the Homestead Church, located at the entrance of the park, and will close following the Sunday morning service.

1974 Conference Center Schedule Announced

NASHVILLE—Most conferences at Ridgecrest (N.C.) and Glorieta (N.M.) Baptist Conference Centers this summer will begin Saturday evening and close at noon the following Friday.

Generally, there will be special presentations on Saturday nights which will include an overview for the entire week.

Age group and special interest conferences will start Sunday and continue until the end of the week. Sunday morning worship services will be held each week.

At Glorieta, the exceptions are the Foreign Missions Conference and the Student Conference. The Foreign Missions Conference will run from Aug. 9-14, Friday through Wednesday. Then the Student Conference will be Aug. 14-19, Wednesday through Monday.

The Senior Adult Conference will be the exception at Ridgecrest. It will be Aug. 24-29, Saturday through Thursday.

Both conference centers will have the annual Conference for Single Adults Aug. 30-Sept. 2, over the Labor Day holiday weekend.

For reservations at Ridgecrest, write to Ken McAnear, Manager, Ridgecrest Baptist Conference Center, Ridgecrest, N.C., 28770. At Glorieta write to Larry Haslam, Manager, Glorieta Baptist Conference Center, Box 8, Glorieta, N.M., 87535.

N. Y. Executive Secretary Paul James Will Retire

SYRACUSE, N.Y.—Paul James, executive secretary-treasurer of the Baptist Convention of New York, will retire April 1, 1975, just before his 67th birthday.

Elected to the post in April, 1969, to complete arrangements for organizing the state-wide convention that year, James has also served as secretary of evangelism and stewardship and editor of "The New York Baptist."

James and his wife came to New York in 1957 under appointment by the Southern Baptist Home Mission Board to serve as pastor of the Manhattan Baptist Chapel, after he had served for 16 years as pastor of Tabernacle Baptist Church, Atlanta.

At that time there was no Southern Baptist work in the six New England states or in New Jersey, and only two churches in New York State were affiliated with the Southern Baptist Convention.

He led in developing the outreach of the Manhattan Baptist Chapel, which eventually sponsored 17 missions which are now churches, and served as pastor of the church during his first six years in New York.

He was serving as superintendent of missions in the metropolitan New York area before his election as chief administrator of the newly formed state convention. (BP)



MEMBERS PULLING TOGETHER—Prospect Baptist Church, Giles Association, broke ground for a new building recently. Organized approximately two years ago as an independent Baptist church, they later asked the association to assist in re-constituting into a cooperating church. They were received into the Giles County Association at their last annual meeting. The congregation had been meeting in a renovated store building until the building was sold. Presently they meet in homes of members while they await the completion of the new building. Holding the plow is Pastor Louie Wakefield.

When The Spirit Fills A Life

By Dr. Herbert C. Gabhart, President, Belmont College, Nashville

Background Scripture: Acts 3-4

Scripture Lesson: Acts 3:1-6; 4:31-37

We are living in the Age of the Spirit. The Old Testament period may be called the Age of God, the Father. The New Testament period, covered by the Gospels, the Age of God, the Son; and from Pentecost until the second coming of Christ, the Age of God, the Spirit.

The Holy Spirit Indwells and Infills Men

The Holy Spirit is not a mystery but a person of the Godhead, the third person of the Trinity. It is a mistake to think of the Holy Spirit as an impersonal "it," or to think of him only with unusual visitations of spiritual power.

It is most proper and correct to cast the Holy Spirit into the role of friend, counsellor and guide as he indwells and indwells those who seek him and submit to his leadership. He is with every Christian. He lives in every Christian every day to enable that Christian to do his work to the glory of God.

Whenever Christians sing, "Come, Holy Spirit, heavenly Dove, with all Thy quickening powers, kindle a flame of sacred love in these cold hearts of ours," they are petitioning him to move out the dross and sins of complacency and half-heartedness and fill them with power and love.

It is possible for Christians to grieve the Holy Spirit by committing sin (Ephesians 4:30). An impersonal "it" could not be grieved. Christians are not to quench the Spirit (I Thessalonians 5:19). The glow and warmth of the infilling, indwelling Spirit should not be stifled or snuffed out by selfishness, egotism or sole reliance upon one's personal strength and wisdom. Christians can claim the power and presence of the Holy Spirit. In fact the record of the Christian faith through the centuries following Pentecost is a record written by men filled with the Spirit: i.e., Anathasius, Martin Luther, David Livingstone, Dwight L. Moody, and our contemporary, Billy Graham.

The Holy Spirit Sustains and Empowers Men

Shortly after the unusual experience at Pentecost, Peter and John were at the Temple for prayer at 3 p.m. Each day the same man, crippled from his birth, was brought there seeking alms. The lame man considered the Temple a propitious place for an exhibition of charity. Yet Jesus had made it clear that charity was second to worship (John 12:1-8). Therefore Peter and John responded to the plea for charity by asking the lame man to look directly at them. No doubt few people ever spoke to the man

and a few may have tossed a coin in his basket to assuage their consciences and inflate their generous ego.

Peter's remark may have had the effect of arousing within the crippled man an abundance of material hope; but Peter, however, went directly to the point. He did not apologize for having no money. Peter recalled that Jesus had promised that the Holy Spirit would vindicate the disciples by a special gift of power, not a power to be exercised for personal advancement, but power to be used for the advancement of the knowledge and glory of Christ. He said, "I give you what I have," and "In the name of Jesus of Nazareth, there is power to heal, so arise and walk." The man obeyed and was healed. This was the first post-Pentecost miracle and resulted in a mighty witness to Christ throughout the city as Peter continued to tell the people about Christ, urging them to repent. The power of the Holy Spirit, flowing through and out of the lives of the disciples was directly involved in the on-going movement of the gospel throughout Jerusalem.

Men who have been filled by the Spirit have had a desire to help the needy. The whole tenor of Christ's life and ministry was that the poor should not be overlooked, but helped. It is most interesting to note that in connection with the lame man and Peter and John the request for material charity was answered by a gift of spiritual healing which corrected the physical defect and made it possible for the beggar to cease being a beggar. Through the sustaining and directing power of the Spirit, man is able to reorder and reestablish his life. It is also interesting to note that Peter and John were just mere instruments, channels, through which the Spirit worked. We, too, can be channels of blessing when sustained and empowered by the Spirit.

The Holy Spirit Unifies and Directs Men

After Peter and John had seen the lame man healed and Peter had preached his second sermon, they were arrested and the council demanded them to speak no more about Christ. When the two were released they gathered with Christians for prayer asking for courage and a continuation of miracles in Christ's name. Their prayers were answered. The house shook. The Holy Spirit filled them. He gave them boldness to speak. Three thousand were saved on Pentecost, 5,000 were converted now (Acts 4:4). Prayer changes things. Men who pray earnestly can witness boldly.

Construction To Begin On Union's New Campus

Union University's Board of Trustees, meeting in regular session last week, accepted the proposal of the Earl Swensson Architects, Inc., and Foster and Creighton Co., Contractors, both of Nashville, to build the academic facilities of Union's new campus on the U.S. Highway 45 by-pass near Jackson. Construction is scheduled to begin within 45 days with occupancy of the new facilities anticipated for the fall of 1975.

The design of the new campus will be a modified form of the one originally developed in the campus master plan by architect Earl Swensson who will continue to serve as the architect and construction-management firm for the project.

The academic facilities will cost approximately \$5,050,000.

The Holy Spirit also unified the believers. The disciples at that time shared a unity of faith which enabled them to relinquish what they had. The result was a oneness for they shared a common faith, a common Saviour and it was therefore not hard to share their possessions. They had all things in common, together. Participation in the Spirit creates fellowship in the Spirit. This was not a forerunner of communism but a physical necessity in the society at Jerusalem. It was an act of real Christian stewardship practiced by the early church in Jerusalem.

One of the most disheartening things about many church fellowships is the disunity of the believers. When such occurs it is quite obvious that the presence of the Holy Spirit is lacking. Men who are spirit-filled and spirit-directed are of one accord. The Holy Spirit does not contradict himself. He does not lead in opposite directions at the same time. Someone has called the church "the community of the Spirit," for the realization of unity lies in the recognition of the Holy Spirit's work.

The churches of today do not need unification or uniformity, but a true spiritual unity in Christ through the leadership of the Holy Spirit. No one church or denomination has a corner on the Spirit's power or leadership. As the Holy Spirit made his presence conspicuous in the early church, we should pray to that end for today. Let us see to it that the gift of the Holy Spirit for service is not lost by any unfaithfulness, unbelief or unclaimed promise, but, through obedience, witnessing and prayer, call for that infilling and indwelling power which sustains, empowers, unifies and directs the life of the Christian.

Commemorating Our Heritage—



Committing Our Future

Tennessee News Briefs

West View Church, Stone Association, has remodeled the auditorium and ordered new pews. **Eugene Schmid** is pastor.

G. Roy Crane, father of **Gene Crane**, former adult worker in the Church Training Department of the Tennessee Baptist Convention, died March 2 in Chattanooga. Services were held March 4 at the R. J. Couller Funeral Home in Red Bank. **Gene Crane** serves presently as administrative and educational director at Dalewood Church in Nashville.

Robert Hale, pastor emeritus of the Gath Church, Stone Association, died last month.

Alpine Church, Hamilton County Association, recently completed a new addition to its facilities. **Bill Palmiter** is pastor. In the same association, New Bethel Church is in the process of constructing a new building. **Vernon Duncan** is pastor.

Zion Hill Church, Dyer Association, has built an annex onto the present building. The annex houses fellowship hall, Sunday School classrooms, kitchen facilities, and a baptistry. **Dennis Knott** is pastor.

Phillip Rosenbaum, pastor of Parkview Church, New Duck River Association, reports that the congregation has moved into the new building. Dedication services were held Sunday, March 3, with **Vern Powers**. Tennessee Baptist Convention, as the guest speaker. In the same association, El Bethel Church ordained **Les Haven**, **H. C. Naron**, and **Truly Ponder** as deacons. The ordination sermon was given by **R. H. Mizell**, and the charge to the deacons was given by **Mrs. Mattie Carlton**, WMU director. **John W. Gentry Jr.** is pastor.

Services for **Dr. Stelmon E. Bennett**, chairman of the deacons and also chairman of the pulpit committee of Central Baptist Church, Bearden, who died Feb. 25 were held recently. **Dr. Bennett** was head of the UT department of agricultural biology, Knoxville. He is survived by his wife, the former **Christine Ballard**; two sons, **George** and **Greg**, and a daughter, **Pat Lynn**, all of Knoxville.

Norton Bass of Gibson, brother of **John Bass**, retired Memphis pastor, died Feb. 17 in a Humboldt hospital. **Bass**, 80, was a retired Gibson County court clerk. Services were held at the Gibson Baptist Church where he was a member. This is the third brother of the Memphis pastor who has died within 15 months.

Germantown Baptist Church, Germantown, **Kenneth Story**, pastor, ordained **John Smiley** and **Emmett Wade Jr.** as deacons. **Wade** is the son of **Emmett Wade Sr.**, the church's minister of education.

REVIVAL RESULTS

First Church, Covington, reported 33 professions of faith following recent revival services. **Ramsey Pollard** was the guest evangelist, and **Tommy Lane** led the singing. **Henry West** is pastor of the church.

New Prospect Church, Grainger County Association, reports four professions of faith, four additions by baptism, and five additions by letter as a result of revival services held recently. **Junior Potter** served as evangelist. **Clarence Smith** is pastor.

Students from the B.S.U. of Columbia State Community College conducted revival services at First Church, Hohenwald, Feb. 9-10. **Mark Pennington**, a freshman, was the preacher; and **Mike Pennington**, a senior at Union University, was the song leader. Others serving on the team included **Joe Countiss**, **Sharon London**, **Peggy Couch**, **Teresa Gardner**, and **Katrina Knox**. **Carl B. Allen** is pastor.

Jones, McCullough Wed Easter Week

MEMPHIS, Tenn.—**Glendon McCullough**, executive director of the Brotherhood Commission, and **Miss Marjorie Jones**, a Southern Baptist missionary to Equatorial Brazil, will marry during Easter week.

The place and exact date of the private wedding will depend on where and when **Miss Jones** enters the United States, **McCullough** said.

The wedding will be the second for **McCullough**. His first wife, the former **Ernestine Kesler**, died almost five years ago.

Miss Jones, who was born in Alexandria, La., and reared in Baton Rouge, holds a bachelor of arts degree from Louisiana College and a master's degree in religious education from Woman's Missionary Union Training School, Louisville, Ky.

After stints as a state WMU leader in Kentucky and Louisiana, she began her foreign missionary service in 1955 in Nigeria.

During 1965-69, **Miss Jones** served as director of Girls Auxiliary (missions education program for girls) for WMU in Birmingham. She was reassigned to Brazil by the Foreign Mission Board in 1970.

Before joining the Brotherhood Commission as chief administrative officer in 1971,

LEADERSHIP CHANGES

Gerald E. Simmons, pastor of Bellevue Church in Nashville, has resigned to accept a call to the Highlands Church in Ocala, Fla. A native of Florida, **Simmons** is a graduate of Stetson University, Vanderbilt University, and Southern Baptist Theological Seminary. When he came to Bellevue the congregation was a chapel sponsored by Immanuel Church in Nashville. In November 1972, it was organized into a church with 165 charter members.

Gerald Armstrong, minister of music at Inglewood Church, Nashville, has resigned, effective April 1, to accept the call to the Crieviewood Church in the same city. He will serve there as minister of music.

In Robertson County Association **Frank Hall** has been called as pastor of the Rock Springs Church; and **Gary W. Webb**, a Vanderbilt Divinity student, is the new pastor at Williams Chapel. **Bobby Swift** is serving as interim pastor at Oak Grove Church.

Carlton Bell has been called to serve as pastor at Southside Church, Shelbyville, New Duck River Association. **Russ Stephens** resigned as pastor at Immanuel Church to devote full time to his studies at Belmont College.

Darrell McCauley has been called as minister of music for Daisy First Church in the Hamilton County Association. **Edward Briggs** is pastor. In the same association, Oak Grove church called **Dick Schussler** as minister of music. He is a student at Tennessee Temple Schools. **Alan Johnston** is pastor.

Memphis Literacy Workshops Planned For March 19-21

Two Literacy Workshops for adults are being sponsored by the Memphis Literacy Council March 19-21 in Memphis. **Mrs. Phyllis Newland**, master-tutor trainer for National Advance for Literacy Affiliation (NALA), Syracuse, N.Y. will be co-ordinator. The day workshops will be held at the Basic Education Center, 272 N. Bellevue from 9 a.m. to 1 p.m. on Tuesday and Wednesday.

The evening workshops will be held at the Red Cross Headquarters, 1400 Central on Tuesday and Wednesday from 6:30 p.m. to 10 p.m.

Mrs. Thurman Allred of Nashville and **Mrs. Doris Wood** of Partin, Ark., will be doing basic training in both workshops. They are also master-tutor trainees for the NALA.

Those attending must pre-register for the workshops. Further information may be secured from the Memphis Literacy Council.

McCullough served as director of the division of personnel for the Home Mission Board in Atlanta. (BP)

TREASURER'S FIRST QUARTER REPORT

Nov. 1, 1973 - Jan. 31, 1974

By Ralph Norton

Once again we must praise God for His manifold blessings and your commitment to Christian stewardship. The following report reveals a growing commitment. In behalf of all our mission needs, I say "Thank you."

	Nov. 1, 1972 Jan. 31, 1973	Nov. 1, 1973 Jan. 31, 1974	Gain
Cooperative Program	\$1,818,839.15	\$1,917,804.09	\$ 98,964.94
Designated & Reported	1,312,429.73	1,505,710.67	193,280.94
Total	\$3,131,268.88	\$3,423,514.76	\$292,245.88
Lottie Moon Offering through Jan. 31, 1974			\$1,150,194.49

Church	Cooperative Program	Designated	Church	Cooperative Program	Designated
ALPHA			Cardiff	50.00	55.50
Centerville, First	665.45	328.60	Central	636.88	460.00
Cross Roads	25.00	50.00	Childs Memorial	346.94	
Edgewood	33.00		Clax Gap	223.56	45.00
Fairfield	86.96	73.00	Coal Hill	126.26	29.21
Highland	74.20		Crab Orchard	446.00	254.00
Hohenwald, First	484.78	290.75	Daysville	104.88	111.00
Linden, First	150.00	78.87	Deer Lodge, First	32.01	32.01
Lobelville, First	23.25	16.51	Dyllis	373.30	100.00
Maple Valley	9.57		Elizabeth Street	361.23	53.40
Piney	51.14	8.59	Eureka	729.27	409.15
Wrigley	116.90	235.54	Kellytown	139.89	25.00
BEECH RIVER			Kingston, First	3,124.98	8,260.16
Bath Springs	81.24	220.00	Lakeview	169.92	100.00
Bear Creek	60.00	40.25	Liberty	668.94	903.78
Bible Hill		194.64	Middle Creek	951.97	126.98
Calvary	87.56		Mossy Grove	35.00	60.00
Chapel Hill		34.50	Oakdale, First	292.00	150.00
Darden		75.50	Orchard View	52.00	78.00
Decaturville, First	75.00	531.50	Petros	621.00	1,340.54
Flatwoods		50.00	Pine Orchard	150.34	285.78
Huron	7.00		Pine Ridge	109.50	84.00
Lexington, First	2,750.00	7,436.90	Piney	398.13	381.98
Mount Ararat	56.88	50.19	Piney Grove	90.00	325.97
Mount Gilead	75.00	295.82	Pleasant Grove	573.00	325.40
New Beech Grove		25.00	Pond Grove	339.66	156.00
New Chapel		10.00	Riggs Chapel	194.00	90.00
New Hope		63.15	Riverside	719.20	246.70
New Prospect	20.00		Rockwood, First	4,024.34	3,830.45
Parsons, First	2,420.00	1,205.65	Rockwood, Second		27.62
Rock Hill		102.70	Shiloh	1,926.62	1,285.18
Salem		12.00	South Harriman	2,678.07	1,261.30
Saltillo, First	209.00	50.00	Sunbright, First	328.10	61.50
Sand Ridge	161.64	824.49	Trenton Street	6,812.10	1,636.39
Sardis	155.42	71.00	Union	96.28	79.70
Scotts Hill, First	139.01	43.69	Union Chapel	107.76	60.25
Union	122.65	217.17	Walnut Hill	339.57	257.50
Wildersville	100.00	382.00	Wartburg, First	465.00	1,034.75
BEULAH			Whites Creek	113.82	138.00
Alamo	82.22	119.32	BIG HATCHIE		
Antioch	45.00		Ashport	135.82	35.37
Bethel	15.00		Beaver	78.50	
Beulah	261.60		Brighton	5,238.55	3,180.65
Calvary	731.40	1,090.03	Charleston	1,279.00	1,420.00
Cottonwood		88.34	Covington, First	5,350.00	6,319.43
Cottonwood Grove		95.24	Durhamville	15.00	60.00
Cypress Creek	25.00	25.00	Eastland		205.00
Fairview		50.00	Elim	26.54	20.00
Hornbeak	130.00	169.43	Faith	80.00	
Johnsons Grove	179.10	50.00	Fellowship	374.04	369.29
Lakeview		114.40	Fulton	23.00	70.45
Macedonia	373.03	132.06	Garland	112.50	604.93
Martin, First	2,750.00	4,945.81	Grace	376.89	1,366.25
McConnell	130.00	106.32	Henning	234.76	669.00
Mount Olive	237.84	72.46	Keeling	118.00	82.00
Mount Pelia	580.22	525.60	Liberty	1,207.57	1,171.30
New Concord	81.00	111.00	Mason, First	102.28	
New Home		344.00	Mount Lebanon	166.82	96.05
New Salem	693.27	261.25	Munford	120.00	273.28
Obion, First	976.22	163.00	Oak Grove	1,226.00	2,827.05
Phillippy	80.00		Olive Branch	109.66	208.39
Pleasant Hill #1	300.00	93.20	Pleasant Grove	881.78	293.00
Pleasant Hill #2	362.95	105.54	Ripley, First	3,319.06	2,363.79
Reelfoot	80.00	200.00	Salem	25.27	
Ridgely, First	3,923.77	1,448.82	Smyrna	1,032.49	959.59
Samburg	86.40		Trinity	175.00	47.90
South Fulton, First	1,581.61	498.93	Walnut Grove	168.11	42.21
Tiptonville, First	505.23	587.84	Woodlawn	100.00	617.00
Troy, First	240.00	917.79	BLED SOE		
Union City, First	5,404.90	1,974.70	Antioch	28.51	
Union City, Second	2,066.65	393.60	Bladsoe Creek	280.54	83.23
Walnut Log		100.00	Cherry Mound	30.00	42.00
Woodland Mills	1,326.48	764.17	Chestnut Grove	45.09	
Wynnborg		162.00	Corum Hill	40.00	
BIG EMORY			Cottontown	188.75	200.00
Beech Park	830.20	123.76	Dixon Creek		200.00
Bethel	20.00	87.72	Friendship	15.00	80.00
Big Emory	824.45	165.15	Gallatin, First	7,591.59	6,293.30
Caney Ford	809.00	53.00	Grace	220.47	194.22
			Hartsville, First	515.76	359.51
			Hillsdale	53.13	138.11
			Immanuel	185.00	100.00

Church	Cooperative Program	Designated
Indian Hills	200.00	
LaFayette, First		435.22
Mitchellville	185.69	112.00
New Hope	125.85	800.00
Page Heights	260.05	128.00
Pleasant Valley		48.14
Portland, First	2,655.00	1,968.10
Red Boiling Springs, First	16.00	100.00
Southside	875.00	1,248.16
Station Camp	124.78	97.42
Westmoreland, First	201.14	343.02

BRADLEY		
Antioch	112.50	140.06
Bellefonte	454.56	360.00
Bethel	165.83	125.00
Big Spring	5,492.00	1,403.00
Blue Springs	456.99	440.07
Calvary	1,184.92	59.50
Candies Creek	492.72	437.51
Charleston, First	375.00	559.25
Cleveland, First	4,650.00	4,088.53
Clingan Ridge	124.57	167.51
Cloverleaf	46.55	
Corinth		371.52
East Cleveland		251.00
Four Point	134.14	
Galilee	40.43	
Georgetown	444.98	
Goodwill	155.86	125.00
Gum Spring		133.00
Hopewell	1,239.00	1,663.00
Lebanon	35.00	400.00
Macedonia	278.12	404.69
Maple Street	254.00	51.00
Michigan Avenue	324.27	214.00
Mount Carmel	626.61	1,338.41
New Friendship	483.73	98.25
North Cleveland	5,093.67	3,161.62
Nu Way	139.65	103.60
Parkway	455.88	275.00
Philippi	326.50	
Stuart Park	676.00	674.75
Tasso	158.13	
Thompson Springs	220.00	142.21
Valley View	737.63	368.25
Waterville	300.00	560.00
Welcome Hill		995.48
West Cleveland	500.04	222.00
Westwood	3,487.95	1,525.61
White Oak		150.00

CAMPBELL COUNTY		
Alder Springs		76.56
Calvary	119.06	127.00
Caryville, First	1,412.00	289.00
Cedar Hill	98.10	250.00
Central	20.75	
Clairfield	93.40	60.00
Coolidge, First	66.84	100.00
Cumberland View		20.00
Demory	15.00	77.08
Eagan	56.87	30.00
East Jacksboro		91.56
East LaFollette	91.00	170.00
Elk Valley, First	104.68	
Glade Springs		165.00
Hillcrest	173.57	54.70
Indian Creek		105.34
Indiana Avenue	745.00	
Jacksboro, First	862.89	335.10
Jellico, First	1,164.39	1,399.48
LaFollette, First	1,244.85	1,783.69
Lake View	104.60	
Little Cove Creek		320.23
Midway	30.00	45.00
Morley	40.00	
New Liberty		10.00
Newcomb		60.00
Oak Grove		64.00
Pruden, First		40.00
Ridgeview	7.50	
Speedwell Academy		64.25

FIBERGLASS

STEEPLES AND BAPTISTRIES

Box 133

Phone 226-1253

Dalton, Ga. 30720

Write or Call For Free Color Brochure

Church	Cooperative Program	Designated
West LaFollette Whitman	237.85 66.00	170.10
CARROLL-BENTON		
Atwood, First	303.80	380.00
Bruceton, First	1,000.00	1,016.54
Camden, First	4,429.12	2,831.74
Eagle Creek	97.00	95.50
East Side	234.54	151.00
Enon	90.00	200.00
Eva	182.00	298.00
Grace	30.00	
Holladay Unity	7.50	68.00
Hopewell		100.58
Howse		361.33
Huntingdon, First	2,000.01	4,823.84
Liberty Hill	8.00	
McKenzie, First	4,123.71	2,203.39
McLemoresville	352.01	181.00
Missionary Grove	478.64	396.71
Mount Nebo	898.91	389.60
Natchez Trace	135.94	10.00
New Hope	202.32	222.00
Prospect	1,478.00	460.00
Trezevant, First	600.00	375.00
Union Academy	220.65	73.71
CENTRAL		
Barren Fork		78.38
Bethel Hill		85.00
Campaign, First	36.00	60.00
Fall City	21.00	26.00
Forest Park	141.94	183.10
Gath	243.99	81.19
Madison Street	45.00	130.00
McMinnville, First	1,481.29	1,355.64
Morrison, First	242.80	335.00
Mount Elim	108.56	61.46
Northside	341.58	630.86
Pleasant View	80.86	50.00
Providence	82.44	99.54
Shellsford	995.39	1,797.67
Welchland	58.70	65.00
Westside	51.61	62.00
CHILHOWEE		
Alcoa Way	383.23	601.90
Alcoa, First	3,419.66	
Armona	1,195.54	1,991.62
Beech Grove	496.30	
Bethel	235.30	600.00
Broadway	5,359.00	2,068.91
Cades Cove Memorial	1,345.20	1,076.60
Calderwood	45.00	204.35
Calvary	902.68	507.30
Carson Island		50.00
Caylors Chapel	97.58	

Church	Cooperative Program	Designated
Cedar Grove	1,650.00	1,812.80
Centenary	181.81	212.60
Central Alcoa	212.64	1,119.32
Central Point	505.48	331.27
Cold Springs	416.68	645.00
Dotson Memorial	882.00	2,514.00
East Alcoa	727.46	1,504.00
East Maryville	1,736.26	1,717.35
East Walland	85.88	10.00
Ellejoy	109.00	406.81
Everett Hills	3,521.15	2,854.71
Forest Hill	498.44	885.93
Four Mile	490.76	202.00
Friendly Hill	76.44	
Friendship		82.58
Friendsville, First	1,307.00	435.31
Grandview	2,013.39	1,408.37
Greenback Memorial	544.85	859.00
Happy Valley		141.57
Hillview	188.20	345.40
Hopewell	191.80	106.00
Kagleys Chapel	175.94	148.48
Keebles Chapel	34.90	
Kinzell Springs		123.00
Lake View		63.00
Laurel Bank	793.30	524.40
Liberty	112.67	71.63
Louisville	78.08	128.08
Madison Avenue	1,628.51	1,260.37
Maple Grove	30.00	119.02
Marble Hill	89.31	
Maryville, First	17,115.66	6,299.55
Maryville, Second	109.70	
Meadowbrook	159.31	172.31
Midway		145.00
Millers Cove	210.77	162.50
Monte Vista	4,051.28	2,660.63
Mount Carmel	202.01	91.57
Mount Lebanon	3,821.00	2,172.84
Mount Zion	119.00	300.00
Niles Ferry	1,731.38	1,000.59
Oak Street	402.82	575.72
Oak View	100.00	75.00
Old Chilhowee	47.15	
Old Piney Grove	612.97	702.41
Pilgrim	173.00	130.00
Piney Grove	1,083.46	528.78
Piney Level	262.20	110.28
Pleasant Grove	2,260.43	1,402.97
Prospect	369.23	784.88
Providence	432.71	263.84
Rocky Branch	452.67	212.06
Salem	295.60	615.05
Seymour, First	2,104.21	1,035.75
Six Mile	336.93	600.00
Springview	362.49	140.75
Stock Creek	3,407.88	1,544.30
Union Grove		287.27
Unity	492.86	1,021.84
Village Missionary	71.71	
West Maryville	495.00	315.00
Wildwood	862.81	663.59
Zion Chapel	325.47	122.66
CLINTON		
Andersonville, First	1,289.02	187.00
Batley		244.00
Beech Grove	143.02	844.22
Bethel	2,200.00	551.06
Black Oak	876.11	491.35
Blowing Springs		102.00
Briceville, First		195.00
Calvary, Heiskell	481.57	335.00
Calvary, Oak Ridge	1,202.58	828.19
Central	2,932.48	1,863.45
Clear Branch	1,172.00	388.00
Clinch River	369.00	200.00
Clinton, First	7,507.50	4,003.77
Clinton, Second	3,565.00	942.40
Dutch Valley, First	22.50	30.00
Edgemoor	496.24	381.67
Fairview	923.81	114.74
Farmers Grove	201.39	30.08
Fratersville		100.00
Glenwood	6,203.90	4,095.56
Indian Bluff	186.46	
Island Ford	51.88	
Lake City, First	975.00	339.00
Lakeview	30.00	
Laurel Branch	37.10	
Laurel Grove	36.10	50.00
Longfield	187.94	
Main Street	446.80	
Mineral Springs	52.38	
Moore's Chapel	30.00	

Church	Cooperative Program	Designated
Moran	96.45	50.00
Mount Pleasant	285.95	400.00
New Mountain View	119.57	25.00
New Salem	453.53	222.48
Norris, First	186.00	154.25
Oak Ridge, First	3,256.43	2,265.36
Oliver Springs, First	1,055.80	
Pine Hill		381.22
Pleasant Hill	94.56	325.00
Pleasant View	190.82	113.15
Robertsville	9,663.13	2,240.36
Royce	340.16	188.41
South Clinton	1,123.46	663.23
Spring Hill		23.06
Tuppertown	30.00	
Valley View	37.50	100.00
Willow Brook		258.94
Woodland Park	415.00	172.00
Zion	1,534.84	472.29
Association		1,020.00

CONCORD

Barfield	282.46	
Belle Aire	597.87	33.54
Bradleys Creek	32.30	112.00
Christiana, First	207.55	170.39
Eagleview	75.00	100.00
Fellowship	-830.54	448.47
Florence		75.00
Giles Creek	187.56	114.38
Green Hill	141.00	82.15
Hillview	105.00	238.09
Holly Grove	117.26	
Immanuel	210.00	335.10
Lascassas	827.45	232.46
Lavergne	240.00	66.68
Maney Avenue	90.30	
Midland	66.80	39.30
Milton	223.00	140.00
Miracle	549.46	180.00
Mount Hermon	784.00	471.15
Mount Pleasant	81.64	
Mount View	1,127.00	379.00
Murfreesboro, First	5,187.98	7,405.98
Murfreesboro, Third	1,690.42	678.48
New Hope	96.15	137.25
Nolensville	32.00	
Patterson		180.14
Powells Chapel	910.25	690.10
Smyrna, First	4,529.04	672.50
Southeast	1,033.40	808.44
Stones River	350.00	237.00
Wards Grove	363.53	100.00
Woodbury Road	475.83	309.25

COPPER BASIN

Coletown	161.14	146.00
Ducktown Bible		54.41
Grassy Creek		24.00
Isabella	129.83	100.00
Maple Grove	30.00	
Mine City	1,495.16	656.25
Mount Zion	86.32	200.00
New Zion		175.00
Pleasant Hill		162.40
Turtletown	180.00	405.00
Zion Hill	336.11	500.00

CROCKETT COUNTY

Alamo, First	2,300.00	1,745.00
Bakers Chapel		131.36
Bells	2,390.43	3,721.61
Cairo		205.00
Friendship	529.39	382.53
Gadsden	311.82	246.67
Johnson Grove		50.00
Maury City, First	516.92	300.00
Providence		75.00
South Fork	85.69	200.00
Three Way	25.00	100.00
Walnut Hill	166.00	786.00

CUMBERLAND

Blooming Grove	215.00	
Canaan, First	144.00	154.00
Charlotte, First	211.45	25.00
Clarksville, First	4,200.00	3,009.89
Cross Creek	142.45	54.88
Cumberland City, First	158.00	80.00
Cumberland Drive	1,211.93	122.50
Dotsonville	48.02	8.41
Erin	525.00	428.50
Excell	287.29	
Grace Avenue	438.30	
Gum Springs	218.12	125.00
Hillcrest	375.17	326.14
Hilldale	225.00	745.00
Immanuel	52.92	
Kenwood	234.43	
Kirkwood	287.78	287.00
Little Hope	377.04	358.62
Little West Fork	563.71	418.52
Mount Herman	232.25	167.45
New Providence	1,182.77	205.09
Northside		36.15
Parkview		108.20
Pleasant View	1,012.00	571.24
St. Bethlehem, First		98.73

When Satan Wins... You Lose!

Discover the terrifying consequences of playing games with the unseen spirits of the occult. Read...

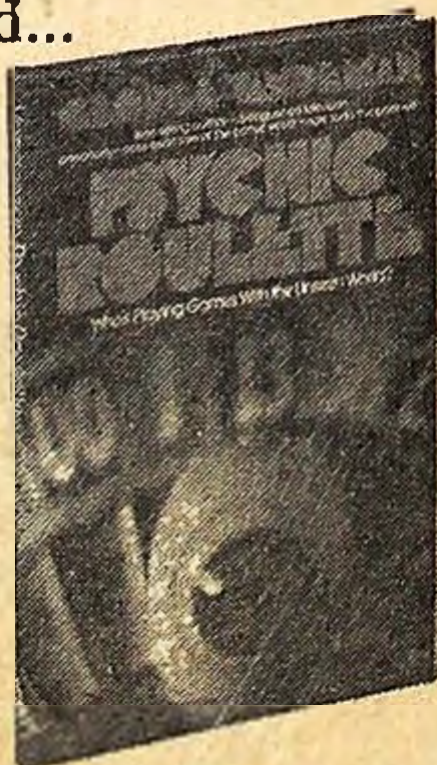

Hardcover, \$4.95
Paper, \$2.75

Available from your
Baptist Book Store

Published by Thomas Nelson



734 Cherry St. • Chattanooga, TN 37402 • (615) 267-3845
706 S. Gay St. • Knoxville, TN 37902 • (615) 525-8131
24 N. Second St. • Memphis, TN 38103 • (901) 525-0267
1010 Broadway • Nashville, TN 37203 • (615) 242-5647

Church	Cooperative Program	Designated
Slayden	45.75	
Spring Creek	480.96	344.57
Trinity	281.00	85.25
Woodlawn	475.65	70.40

CUMBERLAND GAP

Atlanthus Hill	26.65	30.00
Big Spring Union		22.67
Blairs Creek		46.82
Carrs Chapel		50.00
Cedar Fork		35.00
Cedar Grove		6.50
Chadwell Station	9.00	63.13
Cumberland Gap, First	205.00	121.10
Duncan Chapel		96.16
East Hopwell		250.00
Forge Ridge		40.00
Gap Creek		67.00
Goins Chapel		100.00
Greers Chapel	188.00	
Harrogate, First	483.21	481.25
Haynes Flat		115.54
Liberty Hill	42.00	
Little Mulberry		95.04
Midway		72.55
Mount Gilead		20.00
Mount Zion		15.00
New Salem		30.16
New Tazewell, First	1,109.25	290.22
Oak Grove		100.00
Providence		15.00
River View		50.00
Shawnee		74.08
Springdale		17.95
Tazewell	66.52	211.93
Town Creek		39.90
Underwood Grove	146.00	224.31
Union Chapel		55.00
Walnut Hill	150.00	203.75

CUMBERLAND PLATEAU

Calvary	15.00	5.59
Clear Creek	46.98	38.10
Crossville, First	1,812.20	3,129.55
Cumberland Homestead	1,434.23	1,275.25
Emmanuel	120.00	150.00
Fairview	18.49	153.75
Fredonia	509.58	468.92
Haleys Grove	367.03	372.60
Isolene	72.44	65.26
Mayland	84.21	50.00
Memorial	91.56	45.78

To change or correct your address

Attach label from your latest copy here and show new address below—include zip code. When changing address please give two weeks notice.

Please write, do not call address changes to insure accuracy.

All correspondence relating to your subscription should be accompanied by your address label. If you are receiving duplicate copies please send both labels. Address all inquiries to:

BAPTIST AND REFLECTOR

Post Office Box 647

Brentwood, Tennessee 37027

Name please print

Address

City

State Zip Code

Church	Cooperative Program	Designated
Meridian	43.28	10.00
Mountain View	85.61	59.00
Oak Hill	492.20	845.75
Ozone	26.31	17.53
Plateau	122.66	18.00
Pomona	30.00	
Slate Springs	10.31	20.00
Westel	171.63	230.00

DUCK RIVER

Altamont	44.89	
Broadview	45.00	105.67
Center Grove	206.00	127.65
College Street	70.30	
Cowan, First	324.99	449.07
Cross Roads	291.15	71.82
Decherd, First	481.71	705.11
Estill Springs	598.90	45.00
Grace	458.00	632.30
Highland	311.99	643.15
Hillsboro	127.53	100.00
Huntland	407.75	60.00
Keith Springs	5.00	
Liberty	118.15	94.31
Lincoln Heights	261.22	89.45
Manchester, First	3,436.42	1,191.20
Maxwell	198.54	76.35
Midway	195.03	63.00
Monteagle, First	143.00	150.00
Oaklawn	120.00	180.65
Paynes		85.00
Prairie Plains	53.76	122.10
Riva Lake	145.34	50.00
Rutledge Falls	527.00	233.00
Southside	136.72	519.25
Spring Creek	156.66	86.00
Summitville	98.16	53.61
Trinity	1,395.07	750.88
Tullahoma, First	10,073.90	1,535.00
Westwood	244.00	
Winchester, First	1,437.75	980.26
Association	52.63	61.54

DYER COUNTY

Bogota		39.00
Calvary Chapel		25.00
Calvary Hill	298.80	114.86
Curve	823.34	210.78
Dyersburg, First	6,416.80	7,346.00
Dyersburg, Second	150.00	163.67
Elon	35.00	
Emmaus		167.00
Enon	785.46	113.72
Fairview	45.00	68.62
Finley	20.00	279.35
Fort Hudson	40.00	96.28
Fowlkes	1,251.85	112.00
Gates	141.18	85.92
Halls, First		1,040.67
Harmony	70.92	
Hawthorne	472.81	44.71
Hillcrest	1,856.01	1,364.99
Lenox	146.69	35.25
Macedonia	477.90	439.23
McCulloughs Chapel	30.00	
Miston	20.00	102.15
Mount Tirzah	858.49	638.88
Mount Vernon	274.66	194.10
New Mitchell Grove	6.00	10.00
Newbern, First	849.22	1,484.90
Parrish Chapel	131.90	98.00
Ro Ellen	100.00	53.05
Southside	1,430.47	1,240.00
Springhill	400.00	600.01
Trimble	1,240.93	176.10
West Side	55.28	78.79
Williams Chapel		54.05
Woodville	171.95	61.00
Zion Hill	87.38	75.25

EAST TENNESSEE

Bear Creek	9.00	27.01
Bethel	224.00	
Burnetts Chapel		160.00
Cave Hill	165.71	300.00
Centerview		100.00
Deep Gap		150.00
Del Rio		55.00
Denton	208.24	
English Creek	318.58	356.70
Forest Hill	133.34	167.47
Holders Grove		105.00
Lincoln Avenue	1,129.80	1,756.05
Mannings Chapel	110.00	
Mount Zion	90.00	
New Prospekt	15.00	
Newport, First	2,208.87	2,566.27
Northport	725.04	424.00
Pigeon Valley	216.92	510.92
Pleasant Grove	161.15	132.20
Point Pleasant		171.00
Rays Chapel		100.00
Shady Grove	124.20	100.00
Swansylvania		38.49
Union	872.58	260.72
Webb	126.50	170.00
Wilsonville	819.94	550.00

Church	Cooperative Program	Designated
FAYETTE COUNTY		
Braden	25.20	
Feathers Chapel	163.90	143.33
Forty-Five	12.00	10.00
Galloway	80.67	255.17
Hickory Grove		484.00
Hickory Withe, First	63.00	160.24
Kirk	30.00	100.00
Liberty	198.84	140.49
Morris Memorial	417.00	1,767.80
Mount Moriah	247.00	88.37
Oak Grove	109.88	150.00
Oakland		343.82
Rossville	220.00	59.00
Somerville	2,041.66	2,018.80
Williston	227.43	85.00
Association		25.00

GIBSON COUNTY

Antioch	1,799.30	3,830.74
Beech Grove	170.00	450.00
Bethel, Humboldt	75.00	253.18
Bethel, Yorkville	158.00	131.65
Bethpage	423.12	541.02
Bradford	1,205.00	639.00
Chapel Hill	566.55	303.50
China Grove	269.00	970.00
Clear Creek	228.41	79.65
Dyer, First	2,766.61	4,949.28
Eldad	105.00	306.00
Emmanuel, Humboldt	1,183.43	662.00
Fruitland	113.00	77.00
Gibson	502.34	878.50
Hickory Grove	544.49	850.00
Humboldt, First	3,779.13	3,846.13
Idlewild	612.00	266.00
Immanuel, Trenton	65.00	105.00
Kenton, First	2,262.88	1,273.60
Laneview, Kenton	77.04	100.00
Laneview, Trenton	123.99	32.85
Latham Chapel	211.12	1,117.35
Lavinia	248.02	361.21
Maranatha	143.13	
Medina	2,279.49	1,257.06
Midway	100.01	435.74
Milan, First	8,989.11	9,533.66
Mount Pisgah	246.41	125.00
Mount Pleasant	576.80	150.00
New Bethlehem	941.53	1,135.81
New Hope	60.00	185.25
Northside	380.01	407.08
Oak Grove	93.32	169.43
Oakwood	427.32	234.41
Old Bethlehem	166.45	107.78
Poplar Grove	594.75	521.95
Poplar Springs	745.85	350.00
Rutherford, First	1,000.00	4,138.75
Salem	510.12	272.50
Springhill	202.00	350.00
Trenton, First	5,600.00	3,710.79
Walnut Grove	224.48	377.94
White Hall	975.00	933.00

GILES COUNTY

Elkton	206.91	87.63
Highland	399.63	201.00
Lynnville, First	79.51	
Minor Hill		75.00
New Hope	200.00	245.00
Oak Grove	10.00	
Prospect	26.24	
Pulaski, First	1,737.31	20.00
Rock Springs	150.00	100.00
Shores	60.00	50.00
Thompson Chapel	25.00	
Union Hill		20.00

GRAINGER COUNTY

Barnards Grove	132.76	
Bean Station, First	177.79	33.35
Block Springs	297.00	575.00

CHURCH FURNITURE

At a price
Any Church Can Afford
Write or call

**WAGONER BROS.
MFG. CO.**

Phone: OR 5-2468
Booneville, Arkansas



Church	Cooperative Program	Designated
Blue Springs	640.39	101.00
Buffalo	164.00	190.00
Byerleys Chapel		50.00
Calvary	52.87	
Central Point	122.24	315.00
Coffeys Chapel	5.00	
Fairview	93.99	
Head of Richland	48.37	
Helton Springs	270.30	100.00
Indian Ridge	179.92	
Lea Springs	149.08	100.00
Mount Eager	38.62	
Mouth of Richland	693.19	1,875.78
Narrow Valley	71.38	56.00
New Blackwell	105.74	95.25
New Corinth	141.20	79.25
New Prospect	34.15	
Oakland	195.00	230.51
Powder Springs	29.30	25.00
Red House	30.00	
Rutledge	541.66	2.00
Tampico	31.36	52.27
Washburn	45.20	

HAMILTON COUNTY

Alpine	260.00	241.67
Apison	1,020.78	819.80
Avondale	1,963.95	1,145.45
Bartlebaugh	536.15	259.16
Bayside	832.06	1,635.14
Beacon	40.19	
Birchwood	934.66	1,290.00
Brainerd	17,500.02	20,043.03
Calvary	1,621.88	1,307.20
Cedar Hill	1,059.46	1,362.33
Central, Chattanooga	13,634.95	1,625.03
Central, Hixson	6,659.04	5,461.93
Chamberlain Avenue	1,533.65	310.00
Chattanooga, First	11,102.04	39,381.57
Chattanooga, Second	715.93	614.00
Clifton Hill		200.00
Concord	7,008.12	5,639.80
Daisy, First	1,571.61	835.00
Denny Hill		25.00
East Brainerd	1,854.17	1,018.80
East Chattanooga	2,230.97	1,914.80
East Lake	3,496.20	3,852.00
East Ridge	6,038.37	3,846.86
Eastdale	1,805.13	404.75
Fairview	225.00	50.00
Falling Water	218.96	18.20
Falling Water Tabernacle		11.50
Frawley	156.50	105.30
Greenwood	100.00	50.00
Guild, First	36.00	125.00
Hickory Valley	410.37	425.05
Hixson, First	2,021.79	401.53
Hughes Avenue	732.04	280.00
Kings Point	292.83	410.00
Kingwood		709.00
Lookout Mountain	150.00	1,681.50
Maple Grove	272.21	284.00
McCarty	64.49	225.00
Meadowview	266.67	
Memorial	2,224.21	1,221.06
Middle Valley	1,296.77	21.00
Morris Hill	985.24	
Mount Carmel	904.03	295.18
Mountain Creek	600.50	175.43

Church	Cooperative Program	Designated
New Bethel		17.00
New Liberty	155.75	500.00
New Salem	1,031.78	
New Shepherd Hill		104.00
New Union	10.00	102.34
North Red Bank		224.59
Northside	1,275.00	28.00
Oak Grove	846.00	970.00
Oak Street	822.15	410.52
Oakwood	6,751.50	5,715.73
Ooltewah	1,183.40	2,237.00
Parkers Gap	251.66	121.85
Philadelphia	60.00	125.00
Pilgrim Rest		97.00
Pleasant Grove	1,087.83	
Providence	611.00	519.39
Red Bank	7,331.15	4,675.36
Ridgecrest	987.65	568.81
Ridgedale	10,117.36	4,943.59
Ridgeview	1,624.98	1,789.00
St. Elmo Avenue	2,756.68	3,259.00
Serena	247.90	38.10
Signal Mountain	5,031.56	150.00
Silverdale	2,476.23	
South Seminole	3,356.31	1,291.20
South Soddy	128.80	
Spring Creek Road	4,177.24	3,378.17
Standifer Gap		25.18
Stuart Heights	107.40	
Tremont	249.95	
Tyner	161.79	589.75
White Oak	9,233.66	6,483.23
Whiteside		25.50
Woodland Heights	447.64	15.00
Woodland Park	1,909.66	1,553.00
Association	300.00	210.00

HARDEMAN COUNTY

Bethlehem	93.00	65.78
Bolivar, First	4,905.00	5,874.45
Cloverport	80.53	
Dixie Hills	65.00	24.00
Ebenezer	288.18	288.18
Essary Springs	66.51	
Grand Junction, First	875.00	3,161.25
Hebron	37.50	416.35
Hickory Valley	250.00	161.41
Hornsby	898.15	228.00
Middleburg	40.00	
Middleton, First	300.00	740.00
Midway		25.00
New Bethel	38.30	124.54
New Union	295.48	286.48
Parrans Chapel	861.39	66.85
Piney Grove	157.86	
Pleasant Grove		60.00
Pocahontas, First	100.00	256.00
Porters Creek	100.00	
Saulsbury	597.12	682.01
Silerton	260.64	500.00
Toone	729.19	620.54
Walnut Grove	80.00	113.75
West Memorial		125.00
Whiteville, First	1,729.88	1,971.51

HARDIN COUNTY

Hopewell	280.64	194.12
Mount Hermon	40.00	155.00

Church	Cooperative Program	Designated
Olive Hill	82.63	
Savannah, First	1,797.48	748.57
Sharon	150.19	150.00
Southside	194.67	
Turkey Creek	167.93	366.38

HAYWOOD

Allen	1,239.00	701.00
Antioch		10.00
Brownsville	4,500.00	8,086.86
Calvary	201.00	161.70
Harmony	874.16	586.14
Holly Grove	346.09	900.00
Poplar Corner	300.00	800.00
Shaws Chapel	14.00	78.50
Stanton	93.50	189.00
Woodland	300.00	368.25
Zion	1,302.91	536.75

HIWASSEE

Chapman Grove		768.00
Concord		115.09
Hopewell		123.21
Paint Rock		236.90
Pisgah	102.00	66.71
Ten Mile	285.41	271.29

HOLSTON

Antioch	435.47	100.00
Baileytown, First		32.45
Bethany	109.32	75.91
Bethel View	198.00	198.00
Bethel, Johnson City	125.87	134.22
Beulah	1,018.14	703.26
Bloomingsdale	170.00	125.00
Blountville, First	1,628.44	325.00
Bluff City	578.47	360.23
Bluff City, First	3,364.36	2,039.46
Boone Trail	437.75	153.00
Boones Creek		87.78
Bowmantown	327.38	
Calvary, Bristol	2,651.20	1,337.05
Calvary, Erwin	1,587.38	669.01
Calvary, Kingsport	433.33	895.87
Cedar Grove	120.19	108.93
Central, Johnson City	8,250.00	8,318.34
Cherokee	231.93	110.00
Cherry Grove	220.85	661.15
Chestoa	9.00	95.00
Chinquapin Grove	1,564.00	858.43
Clark Street	582.00	
Clear Branch	100.00	255.00
Clifton View	549.00	85.00
Colonial Heights	6,225.00	4,331.24
East Park		195.86
East Watauga Avenue	50.74	25.05
Enon	174.33	100.00
Erwin, First	6,152.57	5,721.40
Fall Branch	603.12	527.86
Fall Creek	276.55	148.50
Flag Pond	96.73	100.00
Fordtown	649.98	400.71
Fort Robinson	3,130.82	6,380.03
Glenwood	1,360.48	982.44
Good Shepherd		10.50
Grace	385.28	300.00
Gravelly		269.68
Greenelawn	90.00	
Greeneville, First	8,798.82	4,183.17
Greeneville, Second	1,818.95	559.75
Greenwood	216.84	208.00
Harmony		77.00
Holston Valley		72.10
Hulen	871.00	80.00
Indian Springs	2,266.53	1,065.94
Jonesboro, First	1,865.12	1,786.12
Jonesboro, Second	54.00	250.00
Kingsport, First	20,854.17	5,310.17
King Springs	47.34	
Litz Manor	2,499.00	1,270.49
Long Island	139.12	111.61
Lovelace	294.25	
Lynn Garden	1,500.44	1,169.04
Midway	159.47	511.42
Mount Zion	628.51	60.00
Mountain View		510.00
Muddy Creek	75.04	29.32
New Salem	245.00	223.05
New Victory	588.00	154.00
North Johnson City	2,685.19	2,023.92
Oak Dale	93.52	100.00
Oak Glen	397.95	100.00
Oak Grove	1,100.00	
Oak Hill	473.23	708.93

available
now!

8% to 9% first mortgage church bonds

interest per annum

... with maturity dates ranging from 1 to 10½ years and interest payable semiannually.

This announcement is neither an offer to sell nor a solicitation of an offer to buy. The offer is made by prospectus only.



A.B. Culbertson and Company

1408 Continental Life Building

Fort Worth, Texas 76102

Call 1-800/433-2423 (toll free)

Gentlemen: Please send information on available first mortgage church bonds.

Name _____

Address _____

City, State & Zip _____

SPINET CONSOLE PIANO. May be purchased by small monthly payments. See it locally.

Write Manager, Providence Piano Co.,
P. O. Box 35, Providence, Ky. 42450

Church	Cooperative Program	Designated
Orebank	859.21	254.63
Pinecrest	1,572.87	1,790.77
Piney Flats	271.70	438.00
Pleasant Grove	202.24	40.76
Reservoir Road		525.75
River Bend	277.80	92.00
Roan Hill	266.13	46.00
Shallow Ford	632.75	432.00
Skyline Heights	1,825.17	1,816.31
Snow Memorial	272.98	526.32
Solomons Temple		114.00
Southside	649.00	1,074.95
Southwestern	1,285.21	1,083.98
Springdale		100.00
Sullivan	609.83	1,008.65
Sulphur Springs	378.75	409.47
Summersville	280.00	59.27
Sunnyside		2,309.30
Sunrise	36.00	25.00
Sunset Village	57.00	66.66
Telford	207.00	454.00
Temple, Johnson City	534.50	626.50
Temple, Kingsport		133.34
Tennessee Avenue		600.00
Tusculum	402.10	373.00
Unaka Avenue	2,055.68	500.00
Unicoi	699.79	618.66
Union	664.39	450.00
Valley Hills	623.69	209.54
Vernon Heights		30.00
Virginia Avenue	691.20	1,200.00
West Colonial Hills	245.00	27.00
West Hills	281.23	206.40
West View		200.00
Westerly Heights	192.96	42.28
Woodlawn	600.00	200.00

HOLSTON VALLEY

Bass Chapel	46.97	
Big Creek	86.00	
Caney Creek	78.00	35.00
Carters Valley	167.00	48.00
Choptack	205.67	331.85
Church Hill, First	406.00	707.00
Compromise		45.00
Duck Creek	371.00	
East Rogersville	680.89	125.46
Fishers Creek	30.00	
Gills Chapel	71.00	77.00
Henards Chapel	748.47	171.00
Hickory Cove	516.61	340.00
Howes Chapel		127.00
Kyles Ford		46.14
Looneys Chapel	30.22	14.50
Lyons Park		118.63
Maple Hill	108.37	
McPheeters Bend	1,401.30	430.00
Mooresburg	44.93	
Morrisetts Chapel	54.45	100.00
North Fork	306.90	24.36
Oak Grove	315.99	610.86
Persia	651.40	465.00
Rogersville, First	5,416.69	
Shady Grove		117.50
Shepards Chapel	69.10	145.66
Sneedville	442.00	116.00
Surgoinsville	221.43	254.00
Tunnel Hill	38.16	
War Creek	124.46	107.02
West View	188.95	

INDIAN CREEK

Bethlehem	28.49	33.65
Calvary	531.81	164.25
Clifton, First	127.52	118.87
Collinwood, First	218.00	83.41
Friendship	10.00	8.66
Green River	329.86	1,225.40
Houston	13.14	
Kelleys Chapel	40.00	50.00
Lutts	81.09	124.35
Oak Ridge	8.57	50.00
Philadelphia	170.56	300.00
Rays Chapel	15.00	
Upper Green River	63.90	289.20
Waynesboro, First	280.00	628.75
Zion	95.20	

JEFFERSON COUNTY

Antioch		250.00
Beaver Creek	138.28	400.00
Buffalo Grove	289.56	140.08
Calvary	25.00	
Dandridge, First	2,967.00	3,061.00
Deep Springs	70.64	
Dumplin	749.50	1,216.26
Emmanuel	671.52	300.00
Flat Gap	150.00	253.00
French Broad	240.00	350.94
Good Hope	54.02	213.31
Holston Memorial	241.07	300.00
Jefferson City, First	4,511.86	12,907.11
Mansfield Gap	149.93	208.18
Mill Springs	623.60	249.32
Mountain View		103.86
Nances Grove	481.95	858.85
New Hope	212.50	197.85
New Market	218.75	125.00

Church	Cooperative Program	Designated
Piedmont	2,307.27	1,631.50
Pleasant Grove	100.00	200.00
Pleasant Grove "Piney"	555.77	1,527.57
Rocky Valley	190.88	241.00
Strawberry Plains, First	250.00	881.47
Talbott	150.00	645.00
White Pine, First	1,165.04	788.12

JUDSON

New Hope	276.14	120.00
Old New Hope	176.60	120.00

KNOX COUNTY

Alice Bell	2,818.13	461.65
Arlington	2,573.80	
Ball Camp	700.90	441.00
Beaumont Avenue	175.00	455.64
Beaver Dam	2,671.02	1,323.70
Bell Avenue	8,000.00	4,976.48
Belmont Heights	618.12	
Black Oak Heights	3,556.75	
Blount Avenue		200.00
Bon View		366.90
Broadway		1,997.77
Buffat Heights	174.05	448.77
Burnetts Creek		137.50
Callahan Road	15.00	67.86
Calvary	2,595.36	182.56
Cedar Bluff	61.53	
Central, Bearden	7,200.00	6,620.44
Central, Fountain City	16,240.00	10,740.00
Churchwell Avenue	986.75	2,350.00
City View	1,939.85	283.10
Clear Springs	1,124.60	750.50
Concord, First	7,987.87	4,623.88
Copper Ridge Majors Road	81.41	
Cornerstone	20.20	
Corryton	3,014.76	851.42
Cumberland	3,865.24	2,004.92
Ebenezer		100.00
Elm Street	337.41	
Euclid Avenue	1,258.49	1,061.34
Fairview	1,272.62	410.60
Fair Havens	170.71	370.60
Fifth Avenue	4,000.00	1,229.72
Flint Gap	30.00	30.00
Fort Hill	260.00	575.00
Fort Sanders	180.00	170.00
Fountain City, First	50.00	540.25
Galilee	795.09	1,884.54
Gallaher Memorial	430.14	
Gayland Heights	146.60	602.00
Gilead	58.32	
Gillespie Avenue	563.91	526.91
Glenwood	3,674.43	1,968.00
Grace	4,406.68	4,016.31
Grassy Valley	718.23	201.50
Graveston		522.04
Greenway	731.90	250.00
Grove City		55.92
Grove Hill	165.00	
Highland	433.67	

Church	Cooperative Program	Designated
Hill Crest	89.29	154.06
Hollywood Hills	529.00	320.38
Holston	706.49	1,600.00
Immanuel	978.66	1,321.77
Inskip	2,611.41	10.00
Island Home	1,050.00	
John Sevier	755.00	1,216.15
Jones Chapel		39.00
Kingston Pike	40.00	
Knoxville, First	25,000.00	18,435.33
Lincoln Park	10,827.06	1,924.94
Linden Avenue		192.36
Little Flat Creek	394.85	384.75
Lonsdale	412.87	683.75
Loveland	236.45	
Lyons Creek	1,408.34	
Marble City	106.71	106.67
Marbledale	229.46	965.22
Mars Hill	700.00	684.22
Mascot	803.92	590.00
McCalla Avenue	3,874.98	3,429.63
Meadow View	155.00	200.00
Meridian	6,707.10	3,092.99
Middlebrook Pike	72.00	64.30
Midway	7.00	
Mount Carmel	405.47	1,495.68
Mount Harmony	613.52	
Mount Olive	3,500.00	2,432.71
Mountain View	415.81	
New Hope	55.00	39.63
New Hopewell	2,017.86	2,848.89
North Acres		185.84
North Glenwood	618.70	
North Knoxville	2,066.74	
Northwest		75.00
Norwood	200.00	807.17
Oakwood	1,200.00	2,310.00
Parklane	249.00	1,090.19
Peoples	57.50	50.00
Piney Grove		441.66
Powell, First	2,187.64	2,142.92
Ramsey Heights	19.87	
Ridgedale	343.84	755.00
Ridgeview	857.53	1,386.03
Riverdale	499.34	700.00
Riverview	1,279.31	300.55
Rocky Hill	225.00	1.50
Roseberry	150.00	1,032.38
Salem	1,663.90	99.02
Samuel	60.00	200.20
Scottish Pike	30.00	



HOPE FOR MODERN MAN BY JOHN

THE GOSPEL ACCORDING TO ST JOHN IN THE KING JAMES VERSION.

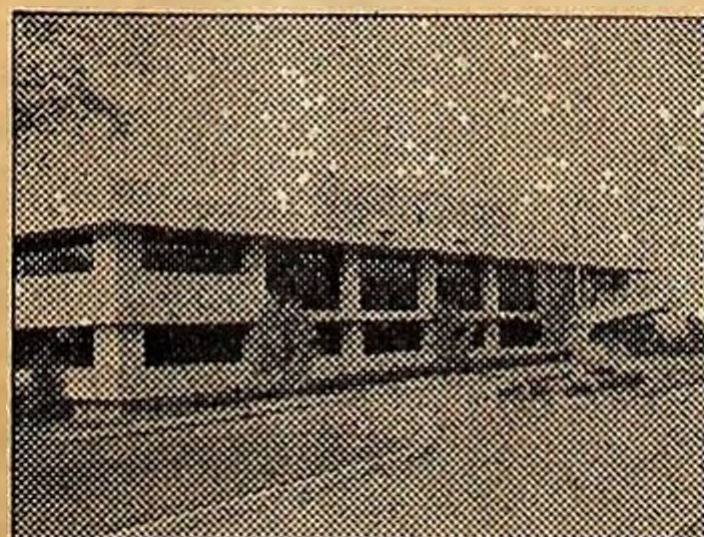

Office Building of the Tennessee Baptist Convention

Share the Word More in '74
with the
Gospels of John

Centennial Editions of Today's English Version (TEV 04421) or King James (KJ 04420) translations of John's Gospel at greatly reduced price. Only 10¢ per copy. Secure order blanks now from your **associational missionary or Tennessee Baptist Convention, Ralph Norton, Executive Secretary, P.O. Box 647, Brentwood, TN. 37027. Order immediately from American Bible Society, 1865 Broadway, New York, N.Y. 10023.**

Use these in your revivals and throughout the year. Every church member will want one since this is the year Tennessee Baptists celebrate their Centennial.



March 11-13, 1974
UNION UNIVERSITY
JACKSON, TENNESSEE

Featuring These
Prominent Personalities

DR. CAL GUY

Professor of Missions
Southwestern Seminary
Ft. Worth, Texas

"Studies in New Testament"

DR. ADRIAN ROGERS

Pastor
Bellevue Baptist Church
Memphis, Tenn.

"Biblical Preacher"

MR. RUSSELL NEWPORT

Businessman
Springfield, Missouri

"Special Music Features"

DR. PIERCE MATHENEY

Professor of Old Testament
Interpretation and Hebrew
Midwestern Seminary
Kansas City, Missouri

"Studies in Old Testament"

DR. ROBERT G. LEE

Pastor Emeritus
Bellevue Baptist Church
Memphis, Tenn.

"Holy Spirit, Faithful Guide"

MR. CARLYS SCATES

Minister of Music
First Baptist Church
Jackson, Tenn.

"Congregational Music"

For additional information, contact:

Dr. Lewis Sewell
Dean of Religious Affairs
Union University
Jackson, Tennessee 38301

Church	Cooperative Program	Designated
Seven Islands		333.52
Sevier Heights	3,671.76	4,430.58
Sevier Home		184.30
Sharon	980.00	782.77
Smithwood	5,250.00	4,694.19
South Knoxville	3,300.00	5,605.25
Stoney Point	185.00	
Sunny View	10.00	
Sunset Heights		107.50
Tarklin Valley		96.99
Tennessee Valley	372.50	368.00
Third Church	21.60	265.00
Third Creek	1,099.33	185.00
Thorn Grove		472.82
Timothy Street	457.75	55.60
Trinity		282.80
Union	770.00	
Unity	27.15	26.84
Valley Grove (C.H.)	2,957.23	3,492.45
Wallace Memorial	14,003.53	6,525.21
Washington Avenue	511.80	
Washington Pike	2,910.00	2,029.50
West End	428.41	5.00
West Haven	1,441.58	
West Hills	2,490.00	1,903.21
West Knoxville	608.00	
West Lonsdale	2,013.93	4,051.65

LAWRENCE COUNTY

Bethel		300.00
Bonnertown	275.00	100.00
Brace	30.00	45.10
Center Point		74.80
Deerfield	211.49	500.00
Ethridge	65.90	320.00
Evas Chapel	30.00	30.00
Faith		77.10
Five Points	22.50	
Gum Springs	343.23	
Highland Park	875.73	1,000.00
Immanuel	592.00	858.80
Iron City	136.81	408.50
Lawrenceburg, First	1,875.34	2,366.24
Leoma	75.00	936.48
Loretto		196.00
Meadow View	404.10	280.50
Mount Horeb	280.00	285.00
New Prospect	221.00	340.00
Oak Hill		243.82
Park Grove	42.00	165.00
Pine Grove	240.00	
Pleasant Grove		25.00
Ramah	90.00	
St. Joseph, First	115.71	286.86
Summertown	253.41	52.80
West Point	106.28	

LOUDON COUNTY

Antioch		115.86
Ballard Chapel	59.94	28.59
Beals Chapel	59.28	411.00
Blairland	679.26	1,028.42
Calvary, Lenoir City	3,480.93	259.31
Cave Creek		45.00
Corinth	1,119.64	1,182.34
Dixie Lee	1,752.60	1,014.00
Friendship		713.09
Highland Park		780.00
Kingston Pike	336.81	68.00
Lenoir City, First	6,764.98	3,964.92
Lenoir City, Second	221.70	146.40
Loudon, First	2,465.38	1,262.81
Morganton	131.05	
Mount Pleasant	30.95	613.00
Mount Zion	132.55	725.81
Nelson Street		189.74
New Midway	105.55	160.63
New Providence	1,232.00	555.00
Oral	468.00	588.90
Paw Paw Plains		239.77
Philadelphia	907.86	686.63
Pleasant Hill	1,979.11	1,200.00
Riverview	309.46	200.00
Shady Grove		209.94
Silver Ridge		263.56
Stockton Valley	161.51	
Union Fork Creek	258.25	100.00
Vaughns Chapel	266.85	83.40
West Broadway		63.00

McMINN COUNTY

Antioch	1,083.80	874.00
Athens, First	8,599.00	4,967.39
Brookhill		12.00

Church	Cooperative Program	Designated
Calhoun, First	1,395.22	200.00
Calvary, Etowah		52.80
Cambria		30.00
Central	712.58	1,413.75
Clearwater	315.07	100.87
Cog Hill	233.15	340.08
Conasauga	55.39	
Cotton Port	25.00	176.00
Decatur, First	558.00	454.00
Dixon Avenue		57.60
Double Springs		61.00
East Athens	3,919.31	1,748.68
East Niota		50.00
East View	147.00	361.00
Eastanallee	1,511.44	291.00
Etowah, First	2,400.00	1,498.07
Good Hope	175.00	100.00
Good Springs	762.38	105.50
Lakeview	181.27	
McMahan Calvary	396.52	168.88
Mount Harmony #1	273.73	60.00
Mount Harmony #2		50.00
Mount Pisgah	66.30	244.43
Mount Verd	89.99	17.50
New Hopewell	35.53	357.69
New Zion	75.00	697.00
Niota, First	360.00	550.00
North Athens	2,012.48	1,368.79
North Etowah	4,584.69	2,956.55
Oak Grove	475.26	
Parkway	283.44	
Pond Hill		50.00
Riceville, First	772.46	308.71
Rock View	21.57	
Rogers Creek	69.33	11.25
Short Creek		80.00
South Liberty	249.59	
Union Grove #2	378.16	145.54
Valley Road		15.00
Walnut Grove	57.52	100.00
West View	660.00	76.00
Wildwood	614.68	290.00
Zion Hill		75.00

MENAIKY COUNTY

Adamsville, First	620.00	1,446.25
Bethel Springs	124.61	40.00
Butler Chapel		52.25
Calvary	51.97	60.20
Center Hill		61.85
Chapel Hill		16.00
Chewalla	217.54	171.65
Clear Creek		70.64
Counce, First	763.21	393.65
Crump, First	339.50	279.53
Falcon	94.00	45.00
Friendship	10.00	
Gravel Hill	481.84	1,218.45
Lakeview		160.00
Lorraine	15.65	14.30
Michie, First	300.00	450.50
Morris Chapel	76.92	178.00
Mount Gilead	177.64	231.99
Olive Hill	15.00	
Pleasant Site		81.05
Ramer	209.13	188.80
Selmer, First	1,774.99	3,272.25
West Shiloh	321.54	419.76

MADISON-CHESTER

Antioch	42.86	
Ararat	420.35	1,522.54
Beech Bluff	119.67	220.90
Beech Grove	88.16	35.00
Bemis, First	3,481.88	954.70
Bethel	122.80	188.16
Calvary, Humboldt	32.91	86.00
Calvary, Jackson	4,395.00	3,865.27
Clover Creek	453.91	159.55
Cotton Grove	127.50	56.00
East Jackson		296.30
East Laurel	159.33	69.65
East Union	362.61	1,000.00
Englewood	4,718.10	2,047.34
Enville	60.00	
Friendship, Medina	89.45	20.00
Friendship, Pinson	420.71	402.16
Henderson, First	690.00	1,680.51
Highland Park	602.45	475.93
Hillcrest	715.52	957.75
Jackson, First	6,666.70	13,893.42
Liberty Grove	511.81	253.31
Madison	800.88	982.00
Malesus	2,814.69	1,654.04
Maple Springs	75.00	458.00
Meridan		282.00
Mifflin	15.00	
Mitchells Chapel		19.30
Nashway	220.30	124.29
North Jackson	2,158.34	2,719.68
Oakfield	151.76	65.00
Oaklawn	120.00	575.13
Old Friendship	20.00	43.72
Palestine	41.50	
Parkburg	989.06	113.00
Parkview	2,600.00	1,183.82
Pinson	342.67	102.80
Pleasant Hill	271.83	82.77
Pleasant Plains	256.77	486.60
Poplar Corner	870.09	212.15

WOLFE BROS. & CO.
PINEY FLATS, TENN.
Manufacturers of **DISTINCTIVE**
CHURCH FURNITURE

Church	Cooperative Program	Designated
Poplar Heights	3,085.29	2,910.02
Sanford Hill	150.00	220.00
Southside	180.00	
Spring Creek	108.00	560.00
Unity	166.68	167.00
Wards Grove	288.06	73.35
West Jackson	12,984.23	5,558.07
Westover	624.00	1,424.65
Woodland	1,726.99	2,390.39

MAURY

Allensville	28.00	
Columbia, First	4,442.48	7,208.82
Friendship	40.00	100.00
Highland Park	3,852.76	1,742.62
Johnsons Chapel	10.59	
Knob Creek	111.92	95.00
Mission Chapel		125.00
Mooreville Pike		258.76
Mount Pleasant, First	811.00	606.40
Northside	866.74	387.19
Pleasant Heights	1,121.58	788.92
Riverview	231.00	260.15
Rock Springs	255.00	542.05
Santa Fe	66.00	63.83
Southside	200.00	
Swan Creek	15.00	
Theta	14.13	15.00
Viola	75.00	
Williamsport	15.00	

MIDLAND

Atkins	301.78	225.13
Beaverdale		50.00
Bells Camp Ground	230.00	160.00
Bishopville	77.94	
Black Oak Ridge		121.00
Cedar Grove		171.47
Central View	34.00	
Clear Springs		200.00
New Pleasant Gap	80.69	
Riverview, Clinton	197.45	68.23
Riverview, Rockford	23.97	
Union	288.00	204.00

MULBERRY GAP

Mulberry Gap	66.68	28.68
--------------	-------	-------

NASHVILLE

Alta Loma	812.00	112.46
Antioch	691.04	714.80
Arrington	279.72	150.00
Ashland City, First	1,223.18	61.48
Bakers Grove	564.33	877.86
Bellevue	842.43	155.00
Belmont Heights	17,651.78	13,947.82
Bending Chestnut	106.30	27.60
Berryville	437.40	234.48
Bluegrass	1,192.90	1,000.00
Bordeaux	216.62	164.74
Brentwood	5,051.52	2,287.45
Brook Hollow	2,416.66	4,840.41
Brookside	1,078.16	432.40
Calvary	898.19	253.15
Centennial	7.77	10.00
Charlotte Road	1,622.02	509.05
College Grove		68.00
Concord	399.99	712.50
Crievewood	7,623.97	3,580.08
Dalemere	90.00	25.00
Dalewood	8,473.99	3,780.75
Dickerson Road	833.32	1,437.77
Dickson, First	2,010.37	1,928.05
Donelson View	900.00	855.00
Donelson, First	7,111.38	4,749.85
Eastland	3,761.46	251.26
Eastwood	437.69	
Edgefield	2,140.18	2,079.69
Elkins Avenue	123.61	54.00
Ewing	849.00	258.47
Fairview	520.00	
Fairview, First	252.39	
Forest Hills	1,100.00	1,422.22
Franklin, First	1,388.36	1,678.61
Friendly Chapel	76.99	151.00
Gallatin Road	938.00	1,899.38
Glendale	1,533.48	402.59
Glenwood	2,156.81	1,085.00
Goodlettsville, First	4,134.08	1,622.43
Grace	3,095.43	3,526.92
Grandview	3,430.47	2,331.93
Grassland Heights	798.27	835.00
Grays Point	33.52	
Green Hill	1,024.86	1,245.04
Harpeth Heights	1,609.83	1,939.81
Harsh Chapel	740.04	275.00
Haywood Hills	4,654.29	1,514.22
Hendersonville, First	5,169.00	5,864.28
Hermitage, First	685.98	320.00
Hermitage Hills	1,449.99	260.00
Hillcrest	213.42	63.00
Hillhurst	1,974.83	1,356.69
Hillsboro	150.00	15.00
Holiday Heights	170.43	
Immanuel	3,881.77	6,486.70
Inglewood	1,860.24	152.00
Ivy Memorial	210.00	159.21
Joelton	1,621.84	887.66

Church	Cooperative Program	Designated
Judson	6,090.00	3,035.20
Lakeview	2,038.03	687.50
Lakewood	2,450.00	1,009.15
Liberty	175.86	304.00
Lincoya Hills	865.12	1,873.84
Lockeland	2,532.26	1,527.95
Lyle Lane	449.38	376.67
Madison Creek	1,154.83	910.00
Madison Heights	1,833.26	1,002.88
Madison, First	4,105.19	2,845.21
Maplewood	1,304.08	106.55
Mill Creek	898.82	674.81
Millersville, First		51.20
Nashville, First	40,735.25	14,876.13
Neelys Bend	215.00	96.50
New Hope	1,015.27	572.18
North Edgefield	350.01	645.99
Old Hickory, First	4,958.28	3,207.10
Park Avenue	3,937.12	4,595.86
Parkway	1,002.81	1,648.00
Peytonsville	102.89	55.20
Radford		20.00
Radnor	1,626.93	765.52
Richland	200.00	329.60
Riverside	1,196.84	2.00
Rosedale	819.00	
Saturn Drive	4,680.98	702.89
Scottsboro	282.00	160.58
Shelby Avenue	2,397.90	5.00
Smith Springs	350.00	753.31

Church	Cooperative Program	Designated
South Gate	1,087.69	879.59
Southlake	33.50	
Temple	2,411.48	429.07
Third	1,158.79	447.23
Tusculum Hills	2,417.85	1,485.19
Two Rivers	11,183.78	115.00
Una	1,557.93	1,187.23
Union Hill	936.22	958.49
Valley View	1,220.65	843.52
Walker Memorial	1,372.39	223.50
West Nashville	198.11	37.00
West Trinity Lane	36.33	19.00
Westwood	624.99	347.96
White Bluff, First	286.36	119.23
Whitsetts Chapel	175.16	100.25
Woodbine	4,886.98	2,767.87
Woodcock Memorial	747.18	377.14
Woodmont	13,607.89	2,205.88
Association		10.00

NEW DUCK RIVER

Bell Buckle, First	126.28	37.21
Calvary	323.24	167.85
Charity	64.85	
Cornersville, First	760.88	193.00
Eastview	128.70	20.00
East Commerce	1,306.57	300.75
Edgemont	466.96	448.85
El Bethel	416.42	589.19

SPECIAL AUTO INSURANCE FOR NON-DRINKERS



LIFE

A&H

CHURCH

HOME

AUTO

Agencies available throughout the State of Tennessee and Kentucky. Insurance experience desired but not necessary, part time or full time. Call, write or wire Jimmy B. Wallis, Sales Mgr., West Tennessee Territory, or Dwane Teet, Sales Mgr., East Tennessee Territory. All inquiries confidential.

For people who abstain from the use of alcoholic beverages, we would like the opportunity to show you one of our plans or policies covering **LIFE, SAVINGS, FIRE, HOME, CHURCH, EDUCATION AND AUTO INSURANCE.**

Call or See One of Our
Representatives Listed Below:

WEST TENNESSEE TERRITORY

4826 Summer Ave., Memphis, Tn. 38122
Jimmy B. Wallis, Sales Mgr. 901-683-4517

JACKSON, TENN.

646 Old Hickory Blvd., Suite 107 423-0393
Tom White

MEMPHIS, TENN.

4826 Summer Ave., Memphis 683-4517
Terry Graves Bob Manning
Harry Jackson

WHITE HAVEN, TENN. 38116

3755 Elvis Presley Blvd. #4 396-1717
Donald Bell Michael Huey
Gene Newzom

EAST TENNESSEE TERRITORY

1007 Murfreesboro Rd., Nashville, Tn. 37217
Dwane Teet, Sales Mgr. 615-244-2485

NASHVILLE, TENN.

1007 Murfreesboro Rd., Suite 101 244-2485
Sherman Brown, Agency Manager
Jose Colloca Richard D. (Dick) Wonders

CHATTANOOGA, TENN.

5916 Brainerd Rd., Room 108 894-3275
Edward Perry, Senior Agent David Hinely
Anita Teet Ken Young

CLARKSVILLE, TENN.

Mart Shopping Center, Clarksville 648-4726
Morris Huffman, Senior Agent Jim Monday

KNOXVILLE, TENN.

1127 North Broadway, Knoxville 524-1201
Charles Crowley

Preferred Risk **INSURANCE COMPANIES**

Church	Cooperative Program	Designated
Fosterville		45.00
Hannahs Gap	290.00	185.00
Holts Corner	62.70	
Hurricane Grove	25.00	
Immanuel	53.00	50.09
Lewisburg, First	1,719.52	2,664.08
Longview	101.08	100.00
Mount Lebanon		62.00
New Bethel	374.17	100.00
New Hope	40.00	98.55
North Fork	285.63	130.75
Parkview	166.09	125.00
Rover		82.27
Shelbyville Mills	1,217.69	
Shelbyville, First	3,221.74	3,165.75
Smyrna	101.59	43.12
Southside	75.00	
Wartrace	243.96	180.25

NEW RIVER

Bethlehem, Oneida	1,588.70	1,330.42
Emmanuel	80.00	200.00
Huntsville, First	75.00	133.00
Mill Branch		50.00
Oneida, First	2,121.66	1,801.18
Pilot Mountain		102.00
Robbins, First	142.83	55.00
Smokey Creek		10.00

NEW SALEM

Brush Creek	216.00	152.50
Carthage, First	1,860.00	3,647.00
Gordonsville, First	224.80	273.00
Grant		78.00
Hickman	86.20	220.86
Jared	10.00	
New Middleton	256.13	373.00
Peytons Creek	15.00	261.00
Riddleton	101.12	83.50
Rome	149.87	145.75

NOLACHUCKY

Alpha	1,001.13	
Bethel	618.25	686.02
Beulah	183.76	293.67
Bibles Chapel	127.41	218.00
Brown Springs	407.57	324.00
Buffalo Trail	497.19	40.42
Bulls Gap	690.77	241.81
Calvary		3,405.00
Catherine Nenny	55.00	166.12
Central		175.00
Concord	682.88	91.77
Enterprise	120.54	421.16
Fairfield		247.20
Fairview	458.25	254.25
Fernwood	30.00	
Grace	538.84	133.00
Hillcrest	750.00	
Holts	53.88	268.00
Kidwells Ridge		600.00
Leadvale	30.00	555.69
Lebanon	325.52	257.20
Magna View	90.00	158.10
Manley	3,600.00	2,471.65
Montvue	226.89	201.00
Morristown, First	18,042.22	8,157.87
Mount Zion	105.00	512.00
Pleasant Ridge	200.05	200.00
Pleasant View	300.00	413.58
Rocky Point	230.98	250.40
Roe Junction		50.00
Russellville		784.35
Statem Gap		40.00
Three Springs		100.00
Warrensburg	434.70	370.75
White Oak Grove	181.05	402.80
Whitesburg	326.09	507.06
Witt	310.12	

NORTHERN

Cedar Ford	222.08	263.00
Clear Branch	98.63	268.80
Hubbs Grove		30.00
Lone Mountain	50.67	25.00
Maynardville	349.61	63.00
Warwicks Chapel	66.63	30.00
Association		5.00

POLK COUNTY

Antioch	64.88	69.00
Beech Springs	60.12	100.00
Benton Station	138.00	50.00
Benton, First	507.00	513.47
Blue Ridge Temple	236.45	25.00
Cedar Springs	201.96	500.00
Chestuee	76.86	
Delano	229.73	180.00
Friendship		67.00
Greasy Creek		25.00
Hiwassee Union	75.00	461.10
Memorial	35.70	50.00
Mountain Springs	227.73	
Oak Grove	169.05	150.00
Pine Ridge	27.00	
Pleasant Grove	108.82	140.00
Shiloh	201.87	69.00

Church	Cooperative Program	Designated
Smyrna	245.81	51.00
Wetmore	45.00	80.00
Zion	180.00	235.10

RIVERSIDE

Allardt	98.46	17.46
Allons		65.00
Byrdstown, First	392.58	13.74
Celina, First	53.23	33.00
Clarkrange	49.30	
Columbia Hill	60.53	
Etter	209.84	100.00
Falling Springs	47.80	
Fellowship	10.00	
Friends Chapel	9.00	
Hanging Limb	48.15	
Jamestown, First	2,308.05	1,816.28
Livingston, First	1,031.86	2,109.60
Memorial	257.65	121.13
Mineral Springs	15.00	2.00
Moodyville	67.66	
Mount Union	51.24	
Pine Haven	12.50	
Rickman, First	71.00	
Round Mountain	66.84	
Three Forks	16.61	74.18
Trinity	24.31	
West Fentress	165.00	

ROBERTSON COUNTY

Barren Plains	1,630.77	1,248.00
Battle Creek	277.29	334.68
Bethel	3,748.13	511.15
Bethlehem	457.87	234.07
Cedar Hill	303.24	227.84
Center Point	233.44	228.26
Eastland Heights	1,226.40	78.10
Ebenezer	680.00	680.86
Flewellyn		61.00
Grace	1,169.09	980.15
Greenbrier, First	4,825.18	1,556.72
Hopewell	845.87	2,605.00
Mount Carmel	4,202.60	500.00
North Springfield	1,833.80	1,437.08
Oak Grove	2,649.68	2,224.83
Oakland	150.00	275.00
Orlinda	1,803.85	1,627.00
Pleasant Hill	887.78	554.56
Red River	829.26	664.58
Ridgetop, First	314.27	236.08
Rock Springs	109.68	72.50
Springfield	11,351.67	5,631.18
Springhill	41.70	187.25
White House	1,225.19	1,261.19
Williams Chapel	220.68	283.65

SALEM

Auburn	505.72	623.26
Burt	357.50	91.84
Calvary	121.77	293.00
Center Hill	124.00	40.00
Cooper Chapel	41.00	210.17
Dowelltown		83.00
Dry Creek	147.30	192.16
Elizabeth Chapel	185.00	300.00
Indian Creek		120.00
Mount Hermon	139.18	39.43
Mount Zion	20.00	
New Hope	234.00	92.25
Plainview	101.32	
Salem	475.32	2,130.00
Shiloh	185.41	270.00
Smithville	540.00	413.08
Snow Hill	253.31	175.00
Upper Helton	43.31	
Whorton Springs	144.50	124.69
Woodbury	1,964.00	1,624.00

SEQUATCHIE VALLEY

Baptist Hill	103.70	105.00
Cartwright	226.79	63.15
Cold Springs	60.00	142.45
Dunlap, First	1,005.36	359.96
East Valley	21.90	
Ebenezer	194.49	106.00
Sequatchie Valley	426.61	100.00
Flat Mountain	97.96	60.00
Grace	42.71	
Jasper, First	1,179.93	997.90
Kimball	367.00	378.61
Lees Station	46.22	16.27
Midway	54.13	43.00
Mineral Springs	30.00	72.00
Mount Calvary	114.00	101.00
Pikeville, First Southern	491.37	335.02
Richard City	105.00	45.00
Sequatchie, First	409.28	161.00
South Pittsburg, First	2,633.53	1,446.94
South Whitwell	25.00	55.00
Whitwell, First	334.55	533.21

SEVIER COUNTY

Alder Branch	730.15	832.25
Antioch	378.07	574.21
Banner	89.00	
Beech Springs	225.00	1,000.00
Bells Chapel	118.53	

Church	Cooperative Program	Designated
Blowing Cave	19.87	
Boyd's Creek	340.02	235.25
Calvary	49.00	
Covemont	21.00	
Dripping Springs	184.00	
Dupont	142.20	511.64
French Broad Valley	55.00	
Gatlinburg, First	2,642.80	490.42
Gists Creek	132.67	181.04
Gum Stand		109.00
Hills Creek	37.00	40.00
Jones Chapel		58.40
Knob Creek	116.21	118.65
Little Cove		100.00
Millican Grove	115.38	819.85
Mount Zion		105.00
Mountain View	118.01	164.20
New Era	164.46	200.00
New Salem	51.00	75.00
Oak City	186.68	650.00
Pearl Valley		25.00
Pigeon Forge, First	1,629.91	
Providence	15.00	
Red Bank	39.92	
Red Bank, First		10.00
Richardson's Cove		38.90
Sevierville, First	18,834.36	5,440.18
Sevierville, Second	86.15	114.70
Sims Chapel	50.00	250.00
Sugar Loaf	32.00	12.00
Trinity	5.00	
Union Valley	183.11	
Valley View		100.00
Walnut Grove	100.00	200.00
Wears Valley	157.68	348.38
Williamsburg		30.00
Zion Grove	87.80	
Zion Hill	222.83	567.00

SHELBY COUNTY

Ardmore	7,284.60	4,249.68
Arlington	86.64	100.98
Audubon Park	6,057.12	5,499.27
Balmoral	1,038.94	798.85
Bartlett	7,455.50	4,104.42
Bellevue	23,393.32	24,959.63
Berclair	4,307.78	9,500.57
Bethel		36.00
Beverly Hills	1,285.71	895.33
Big Creek	905.54	1,544.96
Blue Ridge Park		33.00
Boulevard	2,962.38	2,462.59
Broadmoor	6,566.28	3,995.33
Broadway	4,952.38	5,150.41
Brookmeade	229.76	
Brunswick	760.00	1,445.45
Calvary	300.00	1,100.00
Capleville		328.00
Charjean	1,455.00	608.00
Cherokee	5,911.93	7,149.21
Cherry Road	1,040.00	
Colliersville, First	5,988.22	100.00
Colonial	5,118.37	1,116.30
Cordova	1,098.12	1,917.67
Cottonwood Heights	515.80	
Covington Pike	595.00	725.45
Crestview	336.45	
Dellwood	650.00	2,276.80
Eads	191.30	
East Acres	103.54	243.03
East Frayser	75.00	
East Park	2,808.26	3,758.58
Eastland	63.19	80.00
Egypt	1,258.50	215.35
Ellendale, First	1,156.31	1,119.80
Elliston Avenue	1,080.00	45.00
Eudora	4,515.00	13,015.90
Fairlawn	127.46	764.79
Faith		162.43
Fellowship	185.49	117.00
Fisherville	525.55	345.19
Forest Hill		400.36
Frayser	5,187.18	6,806.45
Georgian Hills	2,632.21	3,547.51
Germantown	4,800.89	3,543.46
Glen Park	3,875.72	52.61
Graceland	4,977.14	712.09
Graham Heights	250.00	1,100.00
Greenlaw	130.00	83.00
Hickory Hills	3,742.37	1,896.80
Highland Heights	10,400.00	8,660.77
Hollywood	1,173.00	669.75
Holmes Street	140.00	124.50
Jackson Avenue	300.00	
Kensington	796.56	
La Belle Haven	2,347.17	840.37
La Belle Place	1,534.92	
Lakeshores	75.00	408.68
Lamar Heights	2,186.79	3,098.12
Leaclair	5,640.97	1,438.76
Leawood	11,719.68	7,177.16
Lucy	596.72	822.99
Macon Road	150.00	70.00
Mallory Heights	37.10	
McLean	451.60	4,469.45
Memphis, First	30,010.00	45,862.54
Memphis, Second	7,184.86	2,055.75
Merton Avenue	2,719.02	4,073.00
Millington First	3,271.85	4,260.17
Millington, Second	612.13	410.00
Mountain Terrace		946.00

[illegible]

Lord Of The Church

By Dr. W. R. White
Baylor University, Waco, Texas

Basic Passage: Mark 11:1-11, 15-18, 27-33
Focal Passage: Mark 11:7-11, 15-18, 27-28

The whole church at Christ's first coming was in meek humility except He would blaze forth at them with righteous indignation at pseudo-religious postures and hypocritical religiosity, along with condemnation and exploitation of the defenseless and helpless. Only once did He use physical force. That was when He cleansed the temple. We have an idea then that with the raising of the lash and the flashing of His piercing eyes the thieves and exploiters were driven out by anger and a guilty conscience.

How humble was His birth—born in a stable and of a peasant mother. Yet, He was a descendant of royalty, even after the flesh. For thirty years He worked as a carpenter's son even though He was the Son of Man, yea, the Son of God.

In and through His simple, humble earthly career He spoke as a man having authority. He was the master of every situation and equal to every occasion. He was fresh, original, creative and commanding. He demonstrated His authority most in the spiritual sphere. He had available to Him unlimited power yet He did not call it into play to serve or succor Himself.

The King Enters In Gracious Humility Mark 11:7-11

Christ prefers to first present His Lord-

Church	Cooperative Program	Designated
Fall Creek	623.24	584.00
Gladeville	750.15	168.00
Greenville	46.90	
Hillcrest	953.08	207.56
Hurricane	83.52	158.58
Immanuel	3,813.61	3,241.76
La Guardo	830.00	350.00
Lebanon, First	2,977.47	3,800.74
Linwood	211.77	73.25
Macedonia	272.68	329.00
Martha	116.42	25.00
Mount Juliet	3,972.38	404.76
Mount Olivet		35.52
Prosperity	879.70	127.12
Ramah	149.92	17.00
Rocky Valley	469.00	580.00
Round Lick	780.00	338.00
Saulsbury	331.00	143.00
Shop Springs	300.00	1,146.80
Silver Springs	168.90	133.20
Smith Fork	194.21	123.81
Southside	917.73	471.88
Trinity	539.03	650.55
Vine	28.73	86.17
Watertown, First	743.14	391.15

MISCELLANEOUS CHURCHES

Ailor Dale		33.62
Big Creek Gap		25.00
Broadway	30.00	250.00
Calvary	144.45	100.00
Grace	629.70	200.00
Grantsboro		185.24
Milan		104.95
New Prospect		10.10
New River		110.94
North Frayser	60.00	113.10
Northside		10.00
Tiftonia		60.00
Walnut Grove		107.37
White Oak		68.50

ship in humility and gentleness. He does not assert His Lordship in a smashing show of power and ruthless coercion. He marched into Jerusalem riding on a lowly donkey. The masses provided all of the accoutrements of the triumphal entry added to the chorus of acclaim of voices of little children.

The triumphal entry carried Him to the temple. He scanned everything and then went to Bethany with His disciples. It was eventide by then.

He linked His kingship and lordship with His Father's house and kingdom. It was to be primarily a spiritual lordship that He emphasized at that time.

Asserts Authority Over God's House Mark 11:15-18

The temple was the center of the life of the people. It was the institutional foundation of spiritual, moral and ethical life.

The temple was highly commercialized by the leaders. Sacrificial creatures were sold and bought in the temple. Special temple money was provided in exchange for the transactions. The people were created going and coming. Their religious sentiments and helplessness were exploited on every hand.

The righteous indignation of Jesus was aroused to the point of explosion and action. He was purifying the fountain in order to purify the outflowing stream. It was not primarily social reform but spiritual and moral reform. The other was a logical consequence. It is rather futile to cleanse down stream if the fountain or source is polluted. The distinctly bad but profitably corrupt will arouse bitter enemies. It will evoke criticism. It is dangerous to put bad business out of business.

The Lordship Questioned Mark 11:27-28

The next day after having cleansed the temple and having put the thieves out of business, the Jewish authorities questioned the authority of Jesus for having done what He did. They thought that they really had Him in a corner.

Jesus tossed a dilemma back to them. Was the baptism of John of God or men. They knew that if they said, "It is of God or of heaven," He would say, "Why did ye not take seriously what he said about Him?" If they said that it was of man, the people would turn on them for they believed that He was a prophet of God.

They said that they could not answer Him. He replied that neither would He answer their questions, to shut their mouths

State Brotherhood Officers Hold Planning Sessions

The semi-annual Brotherhood officers' meeting for state and associational Brotherhood and Royal Ambassador officers was held Feb. 22-23 at the Tennessee Baptist Convention Executive Board building in Brentwood. According to Roy Gilleland, director, Brotherhood department, TBC, 139 persons attended, representing 30 associations.

The purpose of the meeting was the planning and promotion of the TBC Brotherhood program for the year, according to Gilleland. The next semi-annual meeting is scheduled for Sept. 20-21.

Wendell W. Crews, a member of First Church, Athens, and State Brotherhood president, presided over the Friday evening and Saturday afternoon sessions. Dr. Morris Frank, a member of First Church, Smyrna, and State Brotherhood vice president, presided over the Saturday morning session.

Other program personalities included: William E. Highsmith, Royal Ambassador secretary, Brotherhood department, TBC; Jim Newton, editor, "World Mission Journal," Brotherhood Commission, Southern Baptist Convention, Memphis; Larry Jerden, Brotherhood Commission; Frank Black, Brotherhood Commission; Hubert Smothers, president, Chilhowee Baptist Academy, Seymour; J. Fred Pinckard, a member of First Church, Cleveland; and George Wilson, Nashville.

During the course of the meeting the group elected a nominating committee which included: Malcolm Barrett, Nashville, chairman; James Nugent, Brentwood; James Maynor, Benton; R. C. Thornbury, Chattanooga; and Kenneth Rose, Maryville.

Whitlock Retires As Pastor; Continues As Chaplain

Jimmy Whitlock, pastor of the Big Creek Church, Millington, for the past 10 years, has announced his retirement as pastor in order that he may continue to serve as chaplain of the Shelby County Sheriff's Department and Jail Systems in Memphis.

Whitlock has served in both capacities for the past three years. As a result of a third recent heart attack, he has had to make a choice between serving as pastor of the church or continuing as chaplain. The church has served with him in the outreach ministry, according to church spokesmen.

Since serving as pastor, the church membership has more than doubled, and the budget has tripled. The Big Creek Church ministers to Navy personnel stationed at Millington.

about authority.

Jesus was not yet ready to declare His deity to them for a time. It would come later in different ways. Besides His authority was greater than theirs. Why should He defend His? He knew the best way.

Family Living

By Dr. B. David Edens,
Director, Marriage and
Family Program
Stephens College
Columbia, Missouri 65201



To Whom Shall We Go?

Sooner or later every man has to come to terms with several things in his existence:

(1) **With himself.** This means accepting himself as he is or as God made him, and in the circumstances in which God placed him . . . be he short or tall, fat or thin, happy-go-lucky or worry-wart, dumb or smart. Only when he does so can he begin to lick the bugaboos of self-pity, inferiority feelings, and inner unhappiness. Even then he's going to have a hard enough time as it is.

(2) He has to come to terms with the world around him, accepting the conditions and laws of life, and giving up the unrealistic of a false idealism or the escapism of a dream world.

(3) He has to come to terms with his fellow man, accepting the laws and obligations of society without however giving up his own personal liberty. In short, he's got to remain his own man, no matter what the rest of the world thinks.

(4) He has to come to terms with God. This sounds very easy, to bear the glib preaching of some people. It sounds impossible, to hear the sophisticated rationalizations of others. But on some middle ground of sober thinking and realistic perception one has to make a choice between God and all the other alternatives. And before one puts off coming to terms with God he'd better face the alternatives and satisfy himself that any one of them cannot truly satisfy. I think that Peter had an intuitive insight into the fact that apart from God there is no valid explanation of human existence or satisfying relationship for man when he said, "Lord, to whom shall we go? Thou hast the words of eternal life."—Kenneth Strachan.

New Books

Speaking in Tongues by Fisher Humphreys and Malcolm Tolbert, Christian Litho, Inc., 94 pp. paperback. Subject of the book is dealt with in many ways. Written in an effort to meet the need for a simple, clearly written book that can help all to understand Pentecostals, their experience, and what the Bible says about speaking in tongues.

Christ in the Home by Robert R. Taylor, Jr., Baker Book House, 282 pp. paperback. The author presents much good advice regarding home situations and the advice is always in harmony with passages and principles that are in the Bible.

From the Executive Secretary

By Ralph Norton

A "Get Acquainted Meeting" for new pastors in our state has been scheduled for March 18 and 19 at the TBC building in Brentwood. Planned especially to assist the new pastors, the program will offer general convention information along with in-depth study of the various convention services and programs and how these departments can assist a new pastor. I am looking forward to this opportunity of meeting on a personal basis many newcomers to our state. I believe the conferences scheduled will emphasize the value of a good relationship between pastors and leaders of our convention.



Norton

Another "first" for Tennessee Baptists involves a meeting on March 15 and 16 for deacon chairmen and wives, and pastors and their wives. This meeting, to be held at the First Baptist Church, Nashville, is designed to offer assistance to those who serve in the role of leadership among deacons. We believe those who participate in this period of study and fellowship will be greatly challenged to enlarge the possible ministry of deacons as they work with the pastor in a local church.

We are excited about these two meetings and feel that the outcome will bring results of lasting value to the churches which will be represented at the conferences. If either of these activities meets your need, we would encourage you to attend and take advantage of the study, inspiration and fellowship which they afford.

Belmont Chapter Helps Tammy Ford

Belmont College's chapter of Phi Beta Lambda ended National Phi Beta Lambda Week Feb. 10-16 by raising \$100.00 from part of the student body to contribute to the Tammy Ford Fund. One of the functions of this association, which is a national business organization, is to assist in improving respective community relationships.

Tammy, who is 7 years old, has an obstructed bladder. Hospital expenses have been excessive. However, the Priest Lake Jaycees in Nashville have set up the Tammy Ford Fund to assist in paying for Tammy's medication.

On Feb. 15, 1974, Don Goad, president of Phi Beta Lambda at Belmont College, presented Mrs. Ford with a check for \$100.00.

Crouch Named President Of Baptist Executives

NEW ORLEANS—Perry Crouch, general secretary-treasurer of the Baptist State Convention of North Carolina, was named president of the State Executive Secretaries Association of the Southern Baptist Convention at the group's annual meeting here.

R. Y. Bradford, executive director-treasurer of the Baptist Convention of New Mexico, was named vice-president, and Richard M. Stephenson, executive secretary of the Baptist General Association of Virginia, was elected secretary. (BP)

Historically:

From the files

50 YEARS AGO

John H. Barber resigned as pastor at Columbia after serving there eight years. While pastor, the church increased 400 per cent in contributions and 50 per cent in membership.

Professor J. N. Mallory, chairman of mathematics, Union University, was elected president of Jonesboro College in Jonesboro, Ark. He served Union University from 1918 to 1924.

20 YEARS AGO

First Church, McKenzie, dedicated its \$60,000 auditorium in special services at the church. Dr. C. W. Pope was guest speaker. Pastor L. H. Hatcher said that the edifice seated 500.

Willis R. Allen, pastor of First Baptist Church, Strawberry Plains, told Tennessee Baptists that daily Bible reading was still a vital and essential part of the human life. It should not be like an occasional walk through a garden of flowers, he said, but rather like a mine rich in gold where we must daily dig and labor in order to reap precious rewards.

10 YEARS AGO

Acklena, a mission sponsored by Seventh Street and Leclair Churches in Memphis, was begun. Leon Crider was the mission pastor.

Funeral services for Austin "Captain" Hammer were held at the Fisherville Church. One of the oldest members of the church, he had served as deacon there for 45 years and was deacon emeritus at the time of his death.

Home Missions Week of Prayer
March 3-10
Annie Armstrong Easter Offering
Goal \$7,200,000
Tennessee's Goal \$450,000

9¹/₂
PER CENT
INTEREST

Offered by prospectus only

FIRST MORTGAGE BONDS

Available in Amounts as low as \$1,000



WRITE or CALL
**CHURCH
SECURITIES,
INC.**

Registered Broker/
Dealer
4095 Clairmont Road
Atlanta, Georgia 30341

**CALL TOLL FREE
NO COST TO YOU
DIAL DIRECT
1 (800) 241-8701**

OR MAIL COUPON TO ABOVE ADDRESS

Gentlemen:
I would like to know more about First Mortgage Bonds

NAME

STREET ADDRESS

CITY

STATE

ZIP

SIGNATURE

204

Group Named For Quarter-Century Missionary Challenge

NASHVILLE—Debate on a proposed Southern Baptist Convention mission strategy study ended with a compromise "plan for a proposal" to be developed by a special committee of nine.

The denomination's Executive Committee heard from its Committee of Fifteen, which has been studying the SBC agencies, a recommendation for "a total convention mission strategy" for the remainder of this century.

A two-year SBC "strategy" review proposed by the Committee of Fifteen drew opposition from the SBC's Foreign Mission Board and Home Mission Board.

Douglas Hudgens, chairman of trustees, Foreign Mission Board, and Baker James Cauthen, executive secretary, objected to the study as presented because it would infringe on the authority of board trustees.

Committee of Nine Named

In a compromise action on the proposal, a committee of nine officials was named to work out a recommendation to challenge Southern Baptists in missionary support for the next quarter-century.

Their report will be presented to the SBC Executive Committee at its next meeting, June 10, in Dallas, and, if approved, to the annual meeting of the Southern Baptist Convention later that week.

The officials named include the executive officers of the Foreign Mission Board, Home Mission Board, Woman's Missionary Union and Brotherhood Commission, plus the president of the Southern Baptist Convention, the chairman of the SBC Executive Committee, the chairman of the Committee of Fifteen and the chairmen of trustees of the Home and Foreign Mission Boards.

Another recommendation of the Committee of Fifteen was modified. The mission agencies plus the Sunday School Board were asked to develop a comprehensive plan for additional effectiveness in missionary education.

Their report will be made to the SBC Executive Committee instead of the annual meeting of the Southern Baptist Convention, as first proposed. Reporting date is September, 1975.

Cauthen, Mathis, Sullivan Speak

Cauthen and Mrs. R. L. Mathis, president of Woman's Missionary Union, expressed displeasure that the report of the Committee of Fifteen had been released to the news media through Baptist Press, news service of the Southern Baptist Convention.

Stewart B. Simms, chairman of the SBC Executive Committee, and E. W. Price Jr., chairman of the Committee of Fifteen, explained that this had been done in accordance with voted instructions of the SBC Executive Committee.

James L. Sullivan, president of the Sunday School Board, voiced disagreement with the Committee of Fifteen report at various points and expressed regret that he did not have an opportunity to state these views when the news stories on the report were first released.

He also pointed out that the Executive Committee is the "convention ad interim" only in those areas not assigned to the agencies.

Twenty-eight of the 97 "concerns" in the Committee of Fifteen report deal with the four mission agencies. These areas, as viewed by the committee, were referred to the agencies for their consideration. (BP)

Annuity Board Approves New Plan C Investment

DALLAS—The Southern Baptist Annuity Board's trustees have approved the inclusion of a new type of investment called participating land equity in Plan C, the board's variable benefit plan.

Such equity ventures will be introduced into the Plan C portfolio during 1974 if the right investment opportunities develop, Gordon Hobgood Jr. of Dallas, trustee and chairman of the board's finance committee, told trustees during their 56th annual session here.

In a participating land equity, the board will make loans on property in growing metropolitan areas which will be developed or will later be resold, Hobgood said.

Hobgood, who made the recommendation, told the trustees their action will allow the variable plan to "participate in more potentially good investments rather than depend strictly on stocks alone."

Investments in Plan C, since its beginning as a variable plan in 1960, have been in stocks alone, although originally it was designed to utilize other types of equity investments.

Initially, land equity will be limited to 15 per cent of the variable plan's portfolio.

Darold H. Morgan, president of the Annuity Board, praised the finance committee for completing a year-long, comprehensive study in 1973 to develop the new investment procedure which will utilize the available land equity potential.

"The initial objective is to increase current returns across the board in Plan C. We choose land equity as another method of investment, because we believe it will provide a good return," Morgan said. (BP)

LEBANON TN 37087