

Baptist and Reflector

Vol. 144/No. 21/May 25, 1978

News journal of Tennessee Baptist Convention

Allen proclaims Day of Prayer of Bold Missions June 11

ATLANTA—Southern Baptist Convention President Jimmy R. Allen has proclaimed Sunday, June 11, as a Day of Prayer for Spiritual Awakening and has urged SBC churches to hold special prayer sessions.

Allen's proclamation came in response to a motion at the 1977 SBC meeting in Kansas City, Mo., calling for a day of prayer for Bold Mission Thrust during the 1978 and 1979 SBC meetings. Bold Mission Thrust is the SBC plan to evangelize the world in this century.

The Kansas City motion also urged the SBC Committee on Order of Business to hold prayer meetings for Bold Mission Thrust sometime during the 1978 and 1979 meetings and asked appropriate SBC agencies to develop guidelines for the day of prayer in local churches.

Forrest Feezor of Shelby, N. C., retired executive secretary of the Baptist General Convention of Texas, will conduct a Prayer Service for Spiritual Awakening at 3:45 p.m., Thursday, June 15, during the 1978

convention. It will follow an address by Martin Luther King Sr. of Atlanta on "America's Need for Spiritual Awakening."

Allen's proclamation requests "our more than 35,000 churches to have special sessions of prayer on that day (June 11) for our nation, for the peoples of the world, and for messengers of the Southern Baptist Convention meeting in annual sessions that week (June 13-15) in Atlanta."

He said the nation needs spiritual awakening "as evidenced in the moral chaos of our people," and that "spiritual awakening does not come by the machinations of men but by the movements of the spirit of God." He urged prayer "that Bold Mission Thrust might become an avenue" for spiritual awakening. (BP)

TREA hears speakers, elects new officers

The annual retreat of the Tennessee Religious Education Association was held at Montgomery Bell State Park, May 11, 12, according to Jean Adkinson, state consultant in church recreation.

Ministers of education from across Tennessee heard Ken Day, director of the department of promotion, Home Mission Board, explain the concept of Bold Mission Thrust. He then fielded questions on ways local congregations can participate.

Other special features included: "The Religious Educator and Media," by Carlton Carter, church library department, Baptist Sunday School Board, and "Our Senior Adult Ministry," led by Adelle Carlson, family ministry department, BSSB.

New TREA officers elected during the business session were: president, Charles McMinn, Immanuel Church, Nashville; president-elect, Criss Prewett, First Church, Brownsville; and vice-president/program chairman, Dennis Lyle, Nashville Baptist Association. The new vice-president for enlistment is Creed Caldwell, First Church, Clinton; and Adkinson was elected secretary-treasurer.

Memphis lady named mother of the year

DES MOINES, Iowa—Mrs. John McCall, a 56-year-old Memphis mother who said she considers herself "liberated through Jesus," has been named American Mother of the Year by the American Mothers Committee.

Mrs. McCall, member of a prominent Baptist family, said her faith was put to test seven months ago when she discovered she had an ovarian carcinoma, a form of cancer, which had spread throughout her abdomen. But she has learned to cope with her problem through faith in God and Christ.

Mrs. McCall was selected to receive the award during the national convention of the American Mother's Committee which made the selection from a field of 50 state winners in the "senior" division—women whose children are 15 or older.

The mother of three is married to John W. McCall Jr., medical director of health services for Memphis State University. Both are active members of First Church, Memphis. McCall's brother, Duke K. McCall is president of Southern Baptist Theological Seminary, Louisville, Ky.

They have two sons and one daughter—John McCall III, is acting director of research and grants at North Texas State University, Denton, Texas; Tim McCall, is a surgical resident at Campbell Clinic in Memphis; and Mrs. Carol Richardson is a speech pathologist.

"My husband and I have different roads," she said. "I have always had my own path in life. My husband has had his. He is a surgeon and has had to make his decisions, and I have made mine in the home. I consider being a mother a vocation.

"I have always said, 'as go the homes, so goes the nation.' Now I believe, 'as go the mothers, so goes the nation.' I think motherhood and the family will remain important and necessary no matter what the social mores are."

She was selected on the basis of community involvement, achievement of her children, embodiment of traits, such as courage, cheerfulness, patience, homemaking ability, letters of recommendation, and a three-minute speech entitled "The Highlights of My Career as a Mother." (BP)

Illness strikes Routh during college speech

Porter Routh, executive secretary of the Southern Baptist Executive Committee, Nashville, became ill while delivering the baccalaureate address May 14 at Wake Forest University, Winston-Salem, N.C.

In the middle of his address, he gripped the sides of the podium as faculty and some 950 graduates watched. Richard Janeway, dean of the university's Bowman-Gray School of Medicine, assisted Routh from the stage.

He was admitted to Baptist Hospital in Winston-Salem where tests indicated that the dizziness had resulted from dehydration from a virus, and he has no serious medical problem.

Routh was discharged from the hospital May 17, and has gone to Pigeon Forge for a brief rest.

He was at the Baptist college to speak and receive an honorary doctorate.

Retreat for mentally retarded provides avenue of service for state's Baptists

Tom Madden, director, convention ministries division, Tennessee Baptist Convention, told parents, teachers, and leaders of the mentally retarded that Tennessee Baptists "know you are here, and we love you."

Speaking at the state retreat for retarded persons, parents, and teachers, May 12-13, Madden explained to the group that the mentally retarded need Tennessee Baptists, and Tennessee Baptists need the mentally retarded. "They give us an object of love and compassion," he said, "and provide us with an avenue of service." He then urged churches to provide increased facilities for the mentally retarded and to provide means for ministering to their loved ones.

Marjorie Nelle Cardwell, Clover Bottom Development Center, Nashville, spoke to the group on what care is provided by the State of Tennessee, and enlightened them on present laws and bills before the legislature concerning help for the mentally retarded.

Retreat pastor was Ernest Pippin, Tennessee Baptist Foundation.

Pippin brought two devotionals to the entire group. He focused his remarks on "God is Good," and "The Feeding of the 5,000."

Coordinators for the retreat were Ray Evette, preschool and children's director, Sunday School department, TBC, and Sammie Meek, special worker with the retarded, TBC.

Evette said that plans are being made for two retreats to be held in 1979. Camp Linden is scheduled to host the group May 11-12, and Camp Carson on May 18-19. The retreat is sponsored by the Sunday School department, TBC.



CARE AND CONCERN—Kay Sakas, a member of First Church, Murfreesboro, works with James Mims at the recent retreat for retarded persons. James is from a group home in Greenfield and was brought by First Church in that city.

WMU adds Elizabeth O'Connor

ATLANTA—Elizabeth O'Connor, author and counselor, has been added to the annual meeting program for Woman's Missionary Union, auxiliary to the Southern Baptist Convention. Mrs. O'Connor, staff member of the Church of the Saviour in Washington, D.C., since 1953, will speak June 12 at the Monday morning session of the WMU meeting beginning at 9:30 at the Atlanta Civic Center. (BP)

CIRCULATION THIS ISSUE—78,015

Baptist and Reflector

Established 1835
Post Office Box 347, Brentwood, Tenn. 37027
Phone: (615) 373-2255

Alvin C. ShackelfordEditor
Eura LannomAssistant to the Editor
Bobbie DurhamEditorial Assistant

Published weekly except Christmas week by the Executive Board of the Tennessee Baptist Convention at Brentwood, Tennessee, (Post Office Box 347) 37027. Subscription prices: \$3.75 individual; clubs of ten or more, \$3.40; church budget, five and one half cents weekly when sent to 50 percent or more of church homes. Second class postage paid at Brentwood, Tennessee, and at additional mailing office.

Space forbids printing of resolutions and obituaries. Advertising rates on request.

Member of Baptist Press (BP) news service of the Southern Baptist Convention.

News-Journal of Tennessee Baptist Convention
Ralph E. Norton, Executive Secretary-Treasurer

BOARD OF DIRECTORS: George Capps Jr., chairman; C. Henry Preston, vice-chairman; Gayle Alexander, William E. Crook, John Daley, Jim Dusek, Charles D. Earl, Ray Fowler, Hayward Highfill, Howard Kolb, Pat Landrum, Mrs. R. Trevis Otey, J. Arnold Porter, Paul Shell, Bill Sherman, Gerald Stow, and Herschel Woodburn.

Harrison-Chilhowee sets graduation ceremonies

Cordell Maddox, president of Carson-Newman College, Jefferson City, and A. Douglas Watterson, newly named pastor of First Church, Knoxville, will address graduating seniors at Harrison-Chilhowee Baptist Academy, Seymour, during the school's 98th commencement exercises this week.

Watterson will bring the baccalaureate message to the seniors, their parents, the faculty, and friends of the school at 8 p.m., May 24, in the sanctuary of First Church, Seymour. Commencement ceremonies will be held Friday, May 26, at 10 a.m. in Woody Auditorium.

Maddox is finishing his first academic year at Carson-Newman in the presidential post. Prior to coming to Tennessee, he was president of South Carolina's Anderson College for six years.

Preaching his first sermon in the Knoxville pulpit this month, Watterson came from the pastorate at Cliff Temple Church, Dallas, Tex. He has also led churches in Virginia, Kentucky, and Florida.

Thirty-seven seniors are expected to take diplomas during the spring graduation festivities, according to academy president Hubert Smothers.

Criswell translates lyrics for anthems

W. A. Criswell, pastor of the First Baptist Church, Dallas, has written his first song lyrics for 10 anthems published recently by Broadman Press.

The lyrics are contemporary translations of Scripture passages and each anthem or canticle bears the title of the passage. Several of the canticles will be performed during the Southern Baptist Convention, June 13-15, in Atlanta.

Criswell went to the original Greek language of the New Testament in preparing his translations. "I tried to use modern language but to be very true to the text," Criswell said.

Criswell undertook his first music project at the invitation of William J. Reynolds, secretary of the Sunday School Board's church music department.

Reynolds, who met Criswell in 1938, said he first had the idea of securing "Criswellian translations" about five years ago. "W. A. Criswell is a man who reads the Greek very well. He uses it in his sermons as beautifully as anyone I've ever seen.

After Criswell completed the translations, 10 composers set the passages to music.

Then, Buryl Red scored the compositions for orchestra and recorded the orchestral accompaniment with a symphony orchestra in London. Red is a composer, arranger, and director of The Centurymen, a choir of 100 Southern Baptist ministers of music.

Mississippi assembly opens after hurricane destruction

PASS CHRISTIAN, Miss.—Nine years after its destruction by Hurricane Camille, Gulfshore Baptist Assembly has been completely rebuilt.

The assembly, situated on the tranquil waters of Bay St. Louis, is a nine-acre tract with 600 feet of sandy beach front. A large swimming pool, fishing pier, boat slips, tennis courts, and softball field combine for varied recreational interests.

The auditorium building has movable seating for 600 as well as 10 classrooms and dressing facilities for the adjacent pool. There are sleeping accommodations for 344, offices, four classrooms, cafeteria, bookstore, and gift shop.

The only building not destroyed by Hurricane Camille in 1969, a gymnasium, was later gutted by fire. (BP)

Ky. board extends retirement age

MIDDLETOWN, Ky.—The Executive Board of the Kentucky Baptist Convention has revised its mandatory retirement policy and asked its executive secretary to continue up to five more years.

Franklin P. Owen, who will be 65 this year, would have had to retire on Dec. 31 of this year under the old policy.

The Kentucky board made sweeping changes in its retirement policy by a reported "slim majority" on a standing vote, and then it approved a specific motion for retention of Owen beyond his Dec. 31 retirement date by what was said to be a "large margin."

The new policy recognized the right of employees to terminate their service at age 65, but it allows present employees to continue until age 70 with an annual review. It also states that new employees of the Executive Board will be given contracts specifying dates of terminations. Unless requested by the board to remain longer, employees should retire at that time.

The Kentucky board did pass a resolution reflecting a motion by Harold Wainscott of Latonia, who expressed concern that "Baptists should be careful in giving the appearance of approving the latest governmental dictate and intervention into retirement plans of churches and religious institutions."

The new federal retirement law, which stipulates that persons may not be forced to retire before age 70 from organizations employing 20 or more persons, goes into effect Jan. 1, 1979.

Owen reportedly told the board that he does not intend to remain at his post until age 70, but he would like to stay one or two years until some current projects are completed. At the same May 9 meeting, the board approved a \$1.5-million contract to enlarge and renovate the Kentucky Baptist building in Middletown.

Career church librarians invited to June seminar

NASHVILLE—A "Career Librarians Seminar" is scheduled for June 19-23 in the Southern Baptist Sunday School Board's Church Program Training Center here.

Designed for both paid library workers and volunteer directors of large media centers, the focus of the seminar will be on the media center director's role as administrator.

Included among the topics will be discovering, enlisting and training an adequate staff; relating to paid and volunteer church leadership; planning and evaluating media center activities; expanding or improving media center space and furnishings; and discussions of individual and group problems. (BSSB)



PLANNING "MIRACLES"—Discussing the proposed production of Biblical plays called "Miracles" which will be presented this summer at Belmont College, Nashville, are (from left) Irene Corey Barr, costume designer; Leon Rubin, set designer; and Anderson Clark, producer. ("The Tennessean" photo)

Belmont to sponsor 'Miracles,' Biblical dramas, this summer

Belmont College, Nashville, will sponsor and host a unique dramatic production this summer called **Miracles**, which is a modern re-creation of 14th century Biblical plays.

The two and one-half hour production will consist of a series of brief scenes which dramatize the story of mankind from creation and the fall through the stories of Cain and Abel, Noah, and Abraham and culminating in the ultimate "miracle"—the birth, ministry, crucifixion, and ascension of Jesus Christ.

In medieval England the series was called **Mystery Plays** and was performed on wagons in the streets, moving from corner to corner in sequence.

Producer for the dramatic venture will be Anderson Clark, chairman of the department of literature, language, and communication arts at Belmont College. Clark spent six weeks in England in 1976 working on a similar production in York, England. The Belmont project will be the only production of this type in North America.

The **Miracle** plays will be performed in an outdoor arena on the Baptist college campus. Opening night is scheduled for June 24 with productions held six nights a week (Monday through Saturday) through the first week in August.

Clark said this will be a "professional production without professional resources." He said that there will be a \$38,000 budget, with \$14,000 already committed.

Assisting in the production will be Irene Corey Barr, who will design the costumes, and Leon Rubin, who will serve as artistic director and set designer.

Mrs. Barr gained international acclaim for her mosaic designs for **The Book of Job** in Pineville, Ky. She is from Dallas, Tex.

Rubin is director of Studio Theater in Toronto, Canada. He selected the texts for **Miracles** from various medieval cycle plays and wove these together into the acting script from commissioned translations.

Several members of the Belmont faculty will assist with the production.

Lynn Eastes of the drama faculty will serve as Rubin's assistant and as stage manager.

Richard Shadinger, of the music department faculty, is the music consultant.

Nashville organizations have given encouragement to the drama project, according to Clark, seeing **Miracles** as an additional tourist attraction for tourists visiting this area. A grant has been received from the Tennessee Arts Commission to help finance the translation work. Two Nashville banks—Commerce Union and Third National—have assisted financially, Clark said.

Miracles will also attract church groups from Tennessee and surrounding states, Clark believes. Interest in the proposed production has been received from a number of Baptist churches and other religious groups.

Procedure for SBC registration outlined by convention officer

NASHVILLE—Messengers to the annual meeting of the Southern Baptist Convention, June 13-15, at the Georgia World Congress Center, must have proper credentials for registration, which begins at 3 p.m., Sunday, June 11.

Lee Porter, SBC registration secretary, urged church to elect messengers in business meetings and to see that they come with proper credentials.

"Registration cards are available from the executive secretary of each state Baptist convention," Porter said. "Each messenger should fill it out in detail, be sure it is signed by the pastor or the church clerk, and present it to a registration clerk at a registration booth in order to receive a copy of the convention program, a messenger identification badge, and computer-card ballots for voting.

"A messenger who comes to the convention without proper credentials must apply to the Credentials Committee for registration," Porter said.

He said each church is entitled to a minimum of one messenger and a maximum of 10 under the SBC constitution. Every cooperating and contributing SBC church may send one messenger and one additional one—up to the maximum—for every 250 members or \$250 in contributions to the work of the convention during the fiscal year preceding the meeting.

Messengers who lose identification badges or ballots will not have them replaced, Porter said, to protect the integrity of the voting process during the convention. He said copies of the **SBC Book of Reports**,

which contains important information on convention business, will be available for \$1 each at the time of registration.

He urged messengers to give hotel, motel, or other local address on the bottom of registration cards, to be used in case of emergencies, and to register as soon as they arrive in Atlanta.

"Due to the anticipated large number of messengers, we decided to begin registration Sunday, rather than Monday, at the Georgia World Congress Center," he explained. Registration will be open through evening sessions of the SBC Pastors' Conference on Sunday and continue until the last day of the convention. (BP)

Public relations director named for Calif. Baptists

FRESNO, Calif.—Donald S. Hepburn, director of communications at Southwestern Baptist Seminary, Fort Worth, has been named to direct the new office of communications and public relations for the Baptist General Convention of California, effective June 1.

Hepburn joined the Southwestern seminary staff in 1970 as a student public relations assistant and became director of communications in 1972. Before coming to Southwestern, he held positions, while a student, as public relations assistant, Carson-Newman College, Jefferson City; news director, Hancock County (Tenn.) Drama Association; public affairs specialist for a radio station; and minister of youth at Greenwich (Conn.) Baptist Church.

He is a graduate of Carson-Newman College and Southwestern seminary. He is accredited by the Public Relations Society of America and currently serves as treasurer of the Baptist Public Relations Association. (BP)

Seminar on youth programs slated at BSSB in August

NASHVILLE—A seminar for youth leaders to improve the Bible study program for youth will be held in the church program training center of the Southern Baptist Sunday School Board Aug. 21-25.

Bob R. Taylor, church administration department consultant, will lead the conference which will include study in Sunday School, Vacation Bible School, Backyard Bible Clubs, summer Bible study approaches and personal Bible study. Keith Wilkinson, from the board's Sunday School department also will be a conference leader. (BSSB)

Southern graduate named to lead Walters State BSU

Southern Baptist Theological Seminary graduate, William L. McCall, was named as the first full-time Baptist Student Union



McCall

director for Walters State Community College, Morristown, according to Glenn Yarbrough, state student director. McCall will assume his new duties June 1.

He was elected to the post by the state missions committee, Tennessee Baptist Convention. Yarbrough said that the

new position was made possible through the cooperative arrangement of the TBC and the Nolachucky Baptist Association.

McCall was graduate assistant to Bill Lee, BSU director, University of Tennessee at Knoxville, for 10 months while he was a graduate student there.

Religious newswriters plan annual meeting in Atlanta

ATLANTA—Journalists who cover religion for secular news media throughout the United States will gather in Atlanta, June 11-12, for the annual national meeting of the Religion Newswriters Association.

The meeting, at the Peachtree Plaza Hotel in Atlanta, will precede the annual meeting of the Southern Baptist Convention, June 13-15, at the Georgia World Congress Center and run simultaneously with a number of satellite meetings surrounding the SBC.

The RNA meeting will feature Don Ranley, associate professor of the University of Missouri's school of journalism; Wayne Smith, founder of Friendship Force, an Atlanta-based, non-profit exchange program of which Rosalynn Carter serves as honorary chairperson; a panel discussion on "How Religion Writers Deal with Theology;" the annual awards banquet; and election of officers.

W. A. Reed, religion news editor of the Nashville *Tennessean*, serves as RNA president. (BP)

Round Lick Church sets plans for 175th anniversary July 2

Round Lick Church, Watertown, announced plans for a celebration of the church's 175th anniversary on July 2.

Pastor Eugene O. Schmid said that a fellowship luncheon would be served following Sunday School at 10 a.m. and the worship service at 11 a.m. A high attendance day is planned.

The church is one of the oldest in Wilson County Association, having been organized in 1803.

South Carolinian called to Alice Bell Church

Members of Alice Bell Church, Knoxville, have called Billy D. Fox of Gaffney, S.C. as pastor.

A native of Alcoa, Tenn., Fox has led the congregation of Bethany Church in Gaffney since 1962. Other pastorates have included Truett Memorial Church, Hayesville, N.C., East Erwin Church, Erwin, N.C., and Bethel Church, Parrottsville, Tenn.

He holds the bachelor of arts degree from Carson-Newman College in Jefferson City, and the B.D. degree from Southeastern Baptist Theological Seminary, Wake Forest, N.C.

Fox is scheduled to assume the new position the first Sunday in July. He succeeds Guy Lawson. Hayward Highfill has led the church in an interim capacity.

Robert Parker called by Cherry Rd. Church

Robert A. Parker has succeeded Malcom McDow as pastor at Cherry Road Church, Memphis. McDow became director of evangelism for the Tennessee Baptist Convention in October 1977.



Parker comes to Memphis from the Elkins Lake Church in Huntsville, Tex., where he served the past four-and-one-half years.

He holds the B.A. degree from McNeese College, Lake Charles, and completed the master of divinity degree from Southwestern Baptist Theological Seminary, Fort Worth. He is working presently on a doctor of ministries degree at Southwestern. He has also led churches in Louisiana.

Parker

Belmont College sets kindergarten workshop

The ninth annual state kindergarten workshop will be held in the education department, Belmont College, Nashville, June 12-16, according to Iris Charton, elementary education director.

The workshop is designed to aid leaders in kindergarten work in Southern Baptist churches and in public schools. Workers with young children in choir are also urged to attend. The emphasis this year will be parent involvement in the education of the preschool child.

Ruth Boudin, author of the Boudin Method for Parent Involvement, will be the speaker on Wednesday morning. Other participants will be Mrs. Darrell Billingsley, music; Mary Ann Crews, language arts and mathematics; and Eleanor Schoenly, art. Dorothy Richardson and Kathleen Powell will direct a day at the Woodmont kindergarten, Nashville, which will include a display of materials and puppets.

Charton stated that the workshop may be audited or taken for credit as one of the requirements for state endorsement.

Robert McCarver serves at Milan

Robert McCarver, a student at Union University, is serving as pastor of Oakwood Church, Milan. He has been on the field for several weeks.

Gay rights advocates to picket Anita Bryant at June 11 session

ATLANTA—Gay rights activists plan to demonstrate against the, June 11, appearance of Anita Bryant during the Southern Baptist Pastors' Conference.

The demonstration—which will feature a rally, march, and pickets—will be coordinated by a newly-created organization, Atlanta Coalition for Human Rights, which promotes “civil rights for all people, including lesbians and gay men.”

“We are not objecting to her coming and speaking,” said Victor Host, coordinator of the Atlanta Gay Rights Alliance. “We are not picketing the Southern Baptist Convention. What we are demonstrating and picketing against is what she stands for; not her visit and not the convention.”

Miss Bryant has become a focus on the gay rights issue following a successful campaign in Dade County, Fla., for repeal of a gay rights ordinance last June and subsequent endorsement of other anti-gay rights efforts.

An estimated 2,000 persons are expected to take part in the demonstration, which will feature a 6 p.m. rally on June 11 in the Central City Park, a march to the Georgia World Congress Center where the Pastors' Conference will be held, and a two-hour picket.

Host said the demonstration will be non-violent. “We will not attempt to get into the Pastors' Conference,” he said. “We don't belong in there, and we're not going to try to get in.” He said if there's any trouble, “it won't come from us.”

Tim Hedquist, assistant to the treasurer of the SBC Executive Committee and convention manager, said: “We have made

normal security precautions. I don't anticipate any unusual problem. My concern is that individual Southern Baptists do not precipitate anything. Many times the reaction to something like this (the demonstration) is worse than the action. We could make it worse than it is.”

“As long as they (the gays) picket on public grounds, that's their right unless they violate some local statute. If they do, that's the responsibility of the local police.”

Atlanta police officials said extra lawmen have been alerted for the demonstration.

Bailey Smith, pastor of First Southern Baptist Church of Del City, Okla., and president of the Pastors' Conference, called on Southern Baptists attending the Sunday night meeting to “behave like Christians.” He has issued an appeal to Southern Baptist churches of Atlanta to dismiss services that Sunday night and “come down to the World Congress Center for a revival meeting.”

He added: “We don't want the Sunday night session to look like an anti-gay rally. What we want to spread in Atlanta is the love of Christ, not anger. I hope there is no violence on either side. I don't want anybody to be unkind to a homosexual. We have got to love them and try to win them to Christ. We want the Sunday night meeting to be a rallying together and standing up for what is right and what is decent.”

Cookeville pastor shot by Putnam Co. official

James C. Hammons, pastor of Mill Creek Church of Cookeville, was shot to death last Friday (May 19). He was found near his car which was parked at Judd Cemetery, according to John Roberts, district attorney general.

Hammons also worked as a route salesman for a Cookeville vending machine company.

Roberts said that Orville Simcox was arrested Friday night and has been charged with first-degree murder. Simcox, a longtime Putnam County political official, is presently chairman of the county's Election Commission.

No motive for the shooting had been announced by investigating officers at press time. A hearing will probably be held this week.

Hammons had been pastor of Mill Creek Church for about two years. Earlier he had been assistant pastor of Algood Church.

Funeral services were scheduled for May 22 at Eastwood Church in Cookeville with burial in Crestwood Cemetery.

Home Mission Board plans open house during SBC

ATLANTA—Directors and staff of the Southern Baptist Home Mission Board will host an open house at the board offices at 1350 Spring Street during the annual Southern Baptist Convention meeting. The reception honoring home missionaries will be Wednesday, June 14, from 2 to 5 p.m., on the free afternoon scheduled during the convention.

A short visual presentation about the work of the board will precede self-paced tours of the building. Displays on each floor will illustrate the programs of work and a representative in each office will be available to answer questions.

Buses running to hotels in north Atlanta from the Congress Center every few minutes will stop at the Home Mission Board building, about three miles from downtown, on Wednesday afternoon. (BP)

Faith under fire

By Paul D. Brewer
Chairman of the Humanities Division
Carson-Newman College, Jefferson City

Basic Passage: Acts 12
Focal Passage: Acts 12:1-11

This chapter holds our interest for three reasons. First, a new opponent to the church is introduced. As the church has preached its message it has faced the opposition of Pharisees and Sadducees, but now the political forces enter the fray. Even in the face of such overwhelming power, Luke recounts how the church continues on its triumphant march. Second, this chapter brings to a close the period in which Jerusalem has served as the center of the church's operations. Antioch will now become the base of operations for the missionary thrust to the Gentiles. Third, with this chapter, Simon Peter departs from the scene and passes out of sight in Luke's history. Peter's departure sets the stage for the introduction of James, the Lord's brother, who emerges as the head of the Jerusalem church.

Herod's Persecution: Acts 12:1-5

From the time Rome seized Palestine in

To change or correct your address

Attach in this space your address label found on the back page of your latest copy of the BAPTIST AND REFLECTOR. Please give your new address below—including your zip code. When changing address, please give two weeks notice. Please write, do not call address changes to insure accuracy.

All correspondence relating to your subscription

should be accompanied by your address label. If you are receiving duplicate copies, please send both labels.

Address all requests to:

BAPTIST AND REFLECTOR
Post Office Box 347
Brentwood, Tennessee 37027

Name
please print

Address

City

State Zip Code

63 B.C. until around 100 A.D., the Romans constantly relied upon the Herod family of rulers to maintain order among the volatile Jewish people. The attention here is focused on Herod Agrippa I, the nephew of Herod Antipas who murdered John the Baptist, and on Herod the Great who was responsible for the slaughter of the Innocents at the birth of Jesus. Like all the other Herods, Agrippa is completely loyal to Rome. He had been brought up in the Imperial Roman society and was a friend of both Caligula and Claudius, emperors of Rome.

Unlike the other Herods, Agrippa had won the affection of the Jewish people because of his interest in their law and his sympathy for their customs. The Jewish historian, Josephus, records his defense of the Jewish laws and how he won the sympathy of the Jews. When Caligula, the Roman Emperor, decided to set up a statue of himself in Jerusalem, Agrippa had successfully prevented this idolatrous outrage and thus greatly enhanced his popularity with the Jewish people. His grandmother and wife were of the Maccabean line, and the Jews hailed him as their brother in spite of the fact that he was of the hated Edomites through his grandfather.

Evidently, at this time the relationships between the Jerusalem church and the Jewish leaders had deteriorated. Herod exploited this strained relationship and had James, the brother of John, executed to win the favor of the Jews. His opposition then fastened on Peter who was imprisoned under heavy guard. The Feast of the Unleavened Bread was at hand, and Herod did not want to interrupt the festival with an execution, so Peter was put in prison rather than being killed immediately.

Luke highlights the two opposing forces in this situation. On the one hand is the political force embodied in Herod's power

Jackson pastor accepts call to Alta Loma Church, Madison

Alta Loma Church, Madison, called Jerald E. Smith as pastor. Smith comes from Woodland Church in Jackson where he has served as pastor since 1972.

A graduate of Union University in Jackson, he was president of that institution's alumni association in 1976-77. He also earned the master of divinity degree from Southwestern Baptist Theological Seminary, Fort Worth.

to imprison the leader of the church. On the other hand is the praying of the church. The prayers are "without ceasing," or the word could be translated "earnestly." The only force opposed to the cleverest of all the Herods is a praying church. The odds seem to be all on Herod's side, but it is evident that God is not necessarily on the side of the biggest army.

God's Deliverance: Acts 12:6-11

Here Luke gives a camera's eye view of one of the most positive pictures of Simon Peter. Some of the best qualities of this great leader are set forth in this last event Luke recounts concerning him. On the night before his execution, he rests quietly and sleeps comfortably. His courage is equal to the test he faces. He has failed before but his maturing faith has prepared him for this ordeal. Instead of pacing his cell in despair, he has removed his sandals and mantle and has gone soundly to sleep—like a baby resting in its father's strong arms. In fact, when deliverance comes, he has to be prodded to wakefulness, he is so sound asleep. In spite of Herod's elaborate precautions, an angel entered the cell and led him to the outside and freedom. Like so many political rulers, Herod thinks that the sword can deal with any opposing force. Peter was so surprised at the angel's deliverance that he thought he was having a vision until he found himself free on the street outside the jail.

The church had been in prayer for Peter and was also surprised when he was delivered from prison. Their surprise would indicate that they were praying for him to be strengthened as he went through this trial, rather than for his deliverance. Peter evidently did not expect to be set free either. Only after the fact did the assurance come (verse 12). He walked with God and was constantly amazed at God's way of doing things. One question that he could have raised was why he was delivered, but James was not. There was no explanation given to him concerning the mystery of God's way. God did not explain the loss of James but manifested Himself in such a way when he delivered Peter that His presence could not be denied.

The chapter ends with the church moving on to new victories after the defeat of Herod. Josephus, the Jewish historian, agrees with Luke's account that Herod was suddenly stricken as the people called him a god. He died the most disgraceful death that could be thought of. The final picture Luke paints in this lesson is that of Barnabas, Saul, and John Mark on the road. Herod has died in disgrace, but the living messengers of the Gospel are on the highway to Antioch where a whole new era in missions will begin. All the power of evil has not even slowed the advance of the living word of God. Such testimony should strengthen the church any time it faces a time of crisis.

Lot—danger of being sidetracked

By Eugene Cotey, Pastor
First Baptist Church, Murfreesboro

Basic Passage: Genesis 13-14; 18-19

Focal Passages: Genesis 13:10-13; 19:12-14, 24-26, 29

Sidetrack: a position or condition of secondary importance to which one may be diverted. If Lot lived in our day, Uncle Abraham probably would have been thought of as the one who was sidetracked. Materialistic modern man would approve of the riches that Lot had amassed. Modern man would have thought Lot was a shrewd business man to pick the verdant plains for his manifold flocks rather than the hills with which Abraham was content. Most men would consider Abraham the one sidetracked rather than Lot.

From the stance of faith, it was Lot who was sidetracked, or rather, who got sidetracked by his own nature and desires. There are many tempting sidetracks in life. Lot found several of them along the way.

I. Sidetracked by Selfish Desire (Genesis 13:10-13)

Lot wanted to be successful. There's nothing wrong with being ambitious; in fact, there is something wrong in a person's makeup if he doesn't have a spark of ambition. But to put ambition above everything else is a mark of weakness. Lot looked out upon the plain of Jordan and saw that it had plenty of water. Water was a precious commodity; it was a sure means of success.

Lot, so far as we can tell, never once considered the potential negative effect of his new surroundings upon his life and the life of his family. The foremost thing that he wanted to do was to get away from Uncle Abraham. He also got away from the seemingly restrictive care of the Lord. Abraham couldn't wait to build altars to the Lord, but it never seemed to enter the mind of Lot to build an altar to the Lord. In his mind, the thing to do was to pitch his tent toward Sodom, the center of sin for that part of the world.

Lot probably did not intend to let the

wicked and sinful men of Sodom influence him. After all, he was brought up in a God-fearing home. He had known the Lord as a boy growing up, but he had outgrown all that stuff and nonsense. Worship was for people like Abraham. Lot probably felt that Abraham overdid the religious bit. He was to find out almost too late that if you walk with the ungodly, you will soon be standing along with those who are rebellious to God. It does matter who you keep company with.

II. Sidetracked by Bad Influence/In-laws (Genesis 19:12-14)

How in the world can a man be responsible for his in-laws? That is a real question. But there are some things a man can do. When Abraham was old (Gen. 24:1ff), he had his old and trusted servant to swear that he would not obtain a bride for Isaac in the land of Canaan, but that he would go back to Haran for a girl of like upbringing.

Lot was not as considerate of his girls. The faith of the sons-in-law was of no great importance to him. The young men had charisma and were well liked. The fact that their faith was not deep meant nothing to Lot until the time of testing.

The messengers of the Lord told Lot to clear out. Lot had enough religious back-

Calif. board votes opposition to cancellation of 1981 SBC

FRESNO, Calif.—The Executive Board of the Baptist General Convention of California has countered a proposal from an Alabama Baptist leader who urged cancellation of the 1981 Southern Baptist Convention meeting in Los Angeles.

George Bagley, executive secretary of the Alabama Baptist Convention, urged recently that the convention be cancelled and "the millions of dollars" spent on it be used in establishing churches in the west and north-west as part of the SBC's Bold Mission Thrust.

While commending Bagley for his concern for mission work in the west, the California board expressed doubt that the idea would be approved. It asked, instead, that Southern Baptists coming to the convention plan to share with western Southern Baptists in Bold Mission Thrust in every way possible during the time they spend in the area.

Bold Mission Thrust is the SBC plan to present the gospel of Jesus Christ to every person in the world by the year 2000. (BP)

ground to know when the Lord was sending him a message, and he thought his irreligious in-laws would listen to him in matters of faith; however, he hadn't lived faith before them. It is no wonder that the in-laws thought Lot was joking. They had never known Lot to be serious about the Lord before. How could they expect him to be serious now in the face of destruction? The only thing they knew to do was laugh, because that's all they had ever done when the Lord's name had been mentioned. One cannot compromise his faith without getting hurt somewhere down the line.

III. Sidetracked by Littleness (Genesis 19:15-29)

The angels of the Lord encouraged Lot to run to the mountain for escape. Lot was so tied to the worldly way of life that he could no longer discern the right way. The Lord said, "Flee to the mountain," and Lot said, "No, let me stay in Zoar." Rather than seek the mountain top, Lot chose to stay in the littleness (Zoar) of life. One's soul cannot live in the littleness of life, yet that is what Lot wanted to do.

Too many times we are like Lot. We have settled into life on the flats, and we prefer to sit placidly rocking on the porch. Life in the plains may not even be evil; it may be merely easy and second-rate. The climb up the mountains requires effort and dedication, but think of the rewards at the top! When we come up out of flats of dullness, sin, narrow vision, to the mountaintops, God spreads before us the wide vistas of world-awareness and service.

Although Lot hung back from following closely the leadership of the Lord, he did follow from afar. He knew to leave was the thing to do. He had that much background in faith—not so his wife. In her leaving, she still looked back to the beckoning ways of the world. Such doubt in the goodness and mercy of the Lord cost her life. Lot lived, but he lived dragging his feet.

Abraham, great in the faith, was remembered by God. Lot sidetracked by selfish desire, a spirit of compromise, and a littleness of vision was sent forth (Genesis 19:29). Lot is a reminder to all who would get sidetracked from faith's priorities that success is not found in self but in obedience to the will of God.

Injured missionary improves

DALLAS—Mrs. Jack G. Partain, Southern Baptist missionary who suffered a brain contusion in a car accident March 23 in Tanzania, has been moved to the rehabilitation section of the Baylor University Medical Center.

Partain said his wife is conscious, talking, sitting up, and walking with help. Rehabilitation therapy is being given.

No projection has been made as to how much longer Mrs. Partain will be hospitalized.

National deacon seminar scheduled for August

NASHVILLE—"Vital Issues in Deacon Ministry" will be explored in a National Deacon Ministry Seminar to be held Aug. 11-12 in Nashville.

Sponsored by the Sunday School Board's church administration department, the seminar will be directed by Charles Treadway, deacon ministry consultant, and Henry Webb, editor of *The Deacon*. The conference is targeted to deacons, wives, pastors, and church staff persons. (BSSB)

Our People and Our Churches . . .

LEADERSHIP . . .

Dennis Stapleton, pastor, First Church, Summitville, announced his resignation, effective May 14, in order to further his education. A student at Motlow College, he plans to attend one of the Southern Baptist seminaries.

Wayne Dorris, formerly of Union City, has begun his duties as minister of music and assistant pastor at First Church, Covington.

Cecil Brewer resigned as pastor of Springville Church, Western District Association, after serving there for 16 years.

John Nixon resigned as pastor of Macedonia Church, Wilson County Association.

Milton Hicks is serving as interim pastor at Mooresville Pike Church, Maury Association.

Richard Boyd resigned as pastor of Fairview Church, Western District Association.

Calvin Morris is the new associate at Pleasant Heights Church, Maury Association. He has primary responsibilities in music and youth. **Jody Gamble** is pastor.

West Jackson Church, Jackson, called **Jonas Stewart** as interim pastor. **Stewart** is executive secretary-treasurer for the Tennessee Baptist Foundation. He begins his duties as interim pastor on June 4.

First Church, Martin, called **Joe Blass** as interim music director. **Blass** is a member of the music faculty at Union University, Jackson. **William Dodson** is pastor.

Harold R. Hulsey resigned as minister of education at First Church, Kingston. **Gary Marsh** is pastor.

Benny Nolen, minister of youth and activities at First Church, Lebanon, resigned to accept a position with a business firm in that city. **W. L. Baker** is interim pastor.

First Church, Maryville, named **Lester E. Young** as associate pastor in charge of visitation. He has served as a pastor for 45 years in Virginia, Kentucky, and Tennessee. Before coming to Maryville, he was pastor at Chestua Church, Madisonville, Tenn. **John Wren** is pastor.

Willard Wild has accepted the call as associate pastor and youth director at Raleigh Church in Memphis. He comes to the post from Audubon Park Church in that city where he was associate pastor.

David Hoffman resigned as pastor of Gum Springs Church, Cunningham, effective June 1.

First Church, Cumberland City, accepted the resignation of its pastor, **Ronnie Gunter**. He was called to lead a church in Kentucky.

Temple Church, Memphis, called **Laurence Culbreath** as minister of education. He has accepted the call, and plans to move onto the field sometime in June. A graduate of Union University, Jackson, and Southern Baptist Theological Seminary, Louisville, Ky., he has worked full time in two churches as a minister of music and youth. **James Pardue** is pastor.

Garner Swift resigned as pastor of Immanuel Church, Cumberland Association, effective May 30.

Donelson View Church, Nashville, called **Walter Bennett Jr.** as interim pastor. **Bennett** is in the staff support division of the Baptist Sunday School Board. He has been a pastor in Illinois and Kentucky.

Goble Wiggins resigned as pastor at Madrid Bend Church, Beulah Association, earlier this month. The church members voted to close the church, since there were not enough members to sustain it. Monies left in the treasury will go to the association and to the Tennessee Baptist Children's Home.

Jerry Boswell resigned as pastor of Macedonia Church, Kenton.

Paul Miller is the new assistant to the pastor/minister of youth education at Eudora Church, Memphis. He comes to the post from Mineral Wells, Tex., where he was assistant pastor/youth at the Indian Creek Church. He is a graduate of Quachita Baptist University, Arkadelphia, Ark., and Southwestern Baptist Theological Seminary, Fort Worth. **Fred Wood** is pastor.

Wayne Randolph has accepted the position of associate minister: music at Second Church, Memphis, according to pastor **James W. Hatley**. A graduate of Belmont College, Nashville, and Southern Baptist Theological Seminary, Louisville, Ky., he comes to Memphis from Madisonville, Ky., where he was minister of music at First Church.

Hoyt Mulkey resigned as minister of music at Berclair Church, Memphis, to accept the call of Southside Church, Tempe, Ariz.

Lewis Bratton, minister of education at Berclair Church, Memphis, resigned to accept the call of Arrow Heights Church, Broken Arrow, Okla.

PEOPLE . . .

Martha Church, Wilson County Association, ordained **Randy Ayers** as a deacon.

Jerry Messick, **Steve Fisher**, and **Bud Miller** were ordained as deacons at Mt. Herman Church, Concord Association. **James Davis** is pastor.

First Church, Smyrna, ordained **Bob Thomson** and **A. D. Cox** to the deacon ministry. **W. D. Thomason** is pastor.

The membership of South Seminole Church, Chattanooga, honored their pastor, **Bill Delaney**, and his wife on his anniversary as pastor. A reception was held following the evening worship service.

Bill Sherman, president of the Tennessee Baptist Convention and pastor of Woodmont Church, Nashville, was the recipient of the Distinguished American Award from the Middle Tennessee chapter of the national Football Foundation and Hall of Fame. The presentation was made in Nashville earlier this month. **Sherman** has been pastor at Woodmont since 1968.

Immanuel Church, Nashville, ordained **Bruce Powers** to the gospel ministry on Sunday, May 21. **Powers** left Nashville in January 1977 to become professor of religious education at Southeastern Baptist Theological Seminary, Wake Forest, N.C. He is a former member at Immanuel.

Mt. Lebanon Church, Big Hatchie Association, ordained **Tim Posey** to the gospel ministry earlier this month. **Bobby Moore**, pastor, Broadway Church, Memphis, preached the ordination sermon. **Doug Billings** presented the Bible.

R. L. Potts was ordained to the gospel ministry by Johnsons Chapel, Maury Association. **Potts** is serving as pastor of the chapel.

CHURCHES . . .

First Church, Summitville, held groundbreaking ceremonies in preparation for construction of an auditorium. The church began as a mission of Rutledge Falls Church, Manchester, in 1959. Services are now being held in a two level block building, which will be bricked to match the new facility. Members of the building committee are **R. C. Pritchett**, **J. C. Laxson Jr.**, and **Larry Kelley**. **Pete Sain** is serving as contractor. **Dennis R. Stapleton** was pastor (see related article under Leadership).

Members of McPheeters Bend Church, Church Hill, announced plans for a 175th anniversary celebration at their church, May 28. Several former pastors are expected to attend, according to **Jerry E. DeZearn**, pastor.

Mt. Moriah Church, Whiteville, completed a \$46,500 addition to its existing building, making room for four Sunday School rooms, a pastor's study, and a fellowship hall. **Norvil Jones** is pastor.

Springhill Church, Western District Association, presented their pastor, **Kim Cawley**, with the keys to a pickup truck recently.

Cicero's comment



By the editor

If you have ever lived in Indianapolis in May (as I did for 11 Mays), you know that this month is race month—with the whole city caught up in the activities around the annual 500-mile automobile contest.

Nearly every visitor to the Indianapolis Motor Speedway asks the same question. They view the 2½-mile oval track, the 300,000 permanent seats, the many buildings, and garage facilities—and exclaim, "You mean all of this is for just ONE race a year?"

Yes, the Speedway actually has only one race each year—the world-famous 500-mile Memorial Day classic. There are occasional tire tests at other times, and the entire month of May is devoted to practice and qualification trials, but these events point directly to the "greatest spectacle in racing."

There is only one race at the Speedway, but over 350,000 attend it. Many speculate that if there were several races each year at the famed track, total attendance at all of them would be less than that one race.

You might say that fascination of the 500-mile event comes partly because the Speedway is completely dedicated to that one race—a singleness of purpose.

Maybe there is a lesson here for a church.

The church founded on the Day of Pentecost was characterized by singleness of heart" (Acts 2:46). Their single concern was to tell a lost world that Jesus Christ was alive, that He had risen from the dead!

Jesus said in the Sermon on the Mount that, "If thine eye be single, thy whole body shall be full of light." The idea is of a sound eye that can focus on **one single item**, and so give light, meaning, and purpose to the whole being, rather than confusion and failure.

Many churches in our day have kindergartens, day care centers, sewing clubs, softball leagues, and many other good activities which can involve people.

However, we must always be careful that these wonderful activities are the means of accomplishing the **one single purpose** of a church—the proclamation of our risen Lord. Everything that a church does should have as its immediate end the confrontation of an individual with the gospel of Jesus Christ.

Being ever aware of our singleness of purpose, we can lay aside the non-essentials and run the race that God has set before us (Heb. 12:1-2).

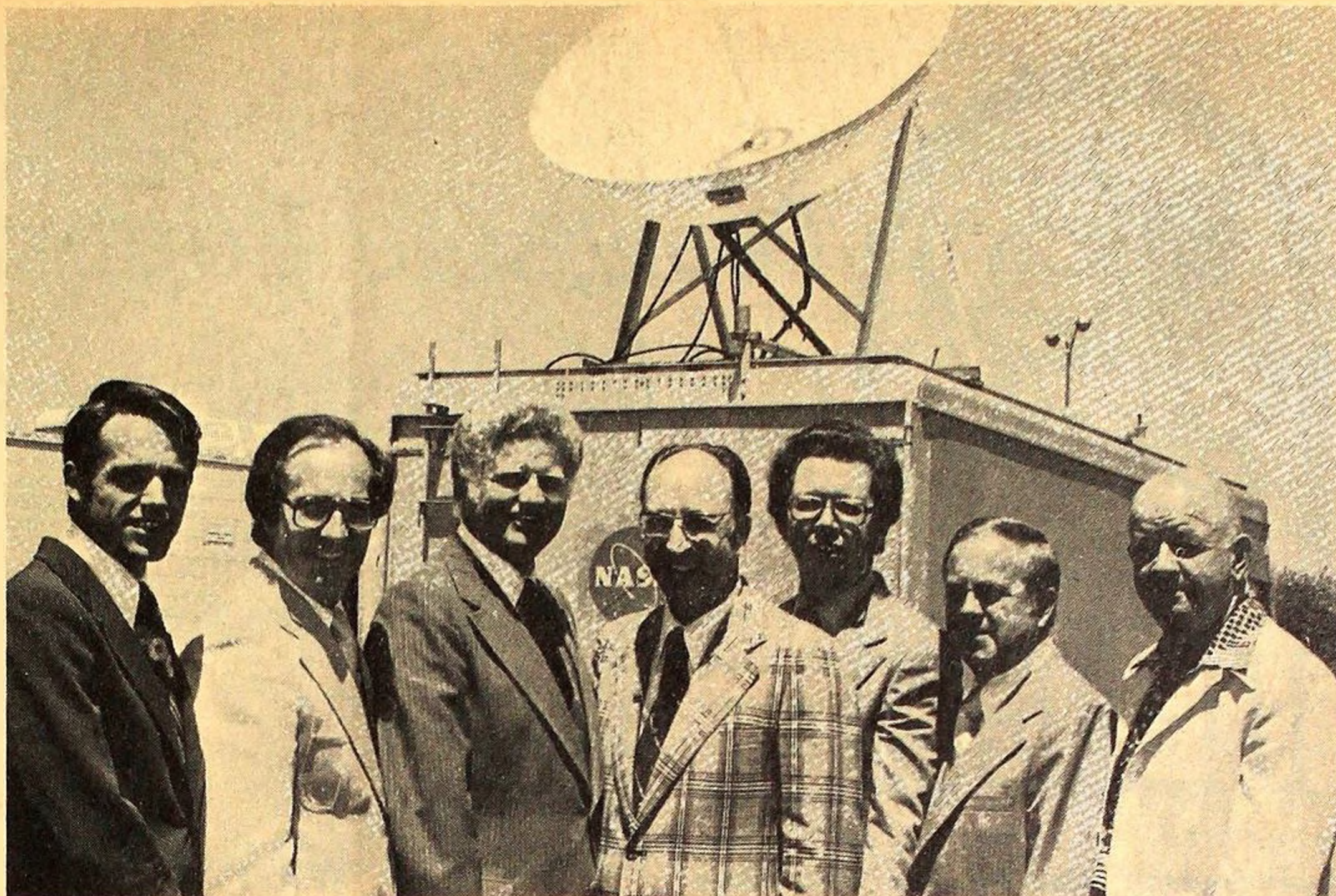

TENNESSEANS AT CONSULTATION—Representing Morristown's First Church at the fifth annual radio, television, and cable consultation at the Southern Baptist Radio and Television Commission, Fort Worth, Tex., were (from left) Charles R. Skaggs; Perry L. Scott; Paul M. Stevens, commission president; William L. Palmer; Clay A. Krummel; James W. Waters, commission chairman; and Walter Bowman.

1978 Golden State Missions Offering allocations

Here are the allocations for the 1978 Golden State Missions Offering which will be received during the Week of Prayer for State Missions, Sept. 10-17. The allocations were approved by the TBC Executive Board at its May 9 meeting.

Programs of Work:	1977	Proposed 1978	Increase (Decrease)
Burney Love Gifts (Aid to children of Tennessee missionaries)	\$ 9,000	\$ 9,000	\$ —0—
Camps (Capital needs—new buildings, permanent improvement of existing buildings)	81,500	100,000	18,500
Church related Vocations Student Scholarship Fund	2,000	2,000	—0—
Disaster Relief Fund	15,000	25,000	10,000
Gifts to Missionaries (\$25 for each native Tennessee missionary at Christmas)	4,500	4,500	—0—
Graduate Scholarship Fund	1,500	2,000	500
International Student Ministries	5,000	5,000	—0—
Language Missions Ministries	6,000	8,000	2,000
Ministry to the Handicapped ¹	8,000	8,000	—0—
Mission Center Ministries	1,000	1,000	—0—
Mission Lot and Building Fund	35,000	50,000	15,000
Black Baptist Student Work	1,500	5,000	3,500
Offering Promotion Expense	9,000	9,000	—0—
Resort Missions	4,000	4,000	—0—
Site Fund for Proposed Conference Center (yearly payment)	8,500	8,500	—0—
Student Scholarships ²	15,000	15,000	—0—
Student Summer Missions	16,500	17,500	1,000
Summer Preachers' Schools	10,000	10,000	—0—
United Tennessee League, Inc. ³	10,000	10,000	—0—
US-2 Supplement	40,000	41,000	1,000
WMU Budget Supplement—Metropolitan WMU Promotion)	6,000	4,000	(2,000)
Contingency Fund	1,000	1,500	500
TOTAL	\$300,000	\$350,000	\$ 50,000

¹ Includes \$1,000 for support of an interpreter for the deaf at Harrison- Chilhowee.

² Scholarships: Mary Northington, \$7,500; Medical, \$500; Harrison-Chilhowee Baptist Academy, \$3,500; Acteens Studiact, \$5,000.

³ The last \$5,000 of the offering goal will go to this item.

⁴ Any offering received above the \$350,000 goal will go to camps.

WHAT'S NEW?



Tennessee Baptist Children's Homes

FRANKLIN • MEMPHIS
CHATTANOOGA • MIN-TOM

Tennessee Baptists, we have been overwhelmed at your response to the Children's Homes news in the BAPTIST AND REFLECTOR. We appreciate



EVANS B. BOWEN
Executive
Director-Treasurer

ate hearing from you and will do our very best to keep you informed on the happenings at Tennessee Baptist Children's Homes.

Mother's Day has come and gone. Many of you have already made your offering to the Tennessee Baptist Children's Homes. However, some chose to use another day. We want to remind you that we keep our books open through July 31, if you who use another day, so that you might have time to get your offering into our office. Our goal of \$400,000 is greatly needed to meet the increased costs of caring for more than 430 dependent and neglected boys and girls.

The quality of work done by your Homes is rated at the top in the State. We believe that you want to keep it the best. We appreciate your willingness to provide the money as we endeavor to provide the leadership and staff for a mammoth undertaking. We covet your prayers for both the children and staff.

HELP WANTED

When you read a "Help Wanted" sign in a store window you immediately know that if that business continues to do business as usual, then someone will carry more than his share of the load. That same principle operates in the Child Care Ministry.

We are, herewith, placing a "Help Wanted" sign in this issue of the BAPTIST AND REFLECTOR that thousands of Tennessee Baptists may know that we need houseparents. If you feel that God is leading you into a very special service with boys and girls, then the Tennessee Baptist Children's Homes may be the answer to your search for fulfillment.

If you think that you would like to be houseparents and would like more information, then write me for an application. Just as soon as you return it, we will be in contact with you.

Keep in mind the following:

- (1) You need to feel God's leadership in this direction.
- (2) You must have the ability to work with boys and girls and love them even when they are unable to return your love.
- (3) You must be committed to God's will.

The investment you make in the lives of boys and girls will pay rich dividends for years to come.

At Chattanooga—

The campus is presently preparing to connect to the sanitary sewage system that will be operating by early summer. This service is welcomed by Superintendent McMillan and his staff. The elimination of this big headache readies the Chattanooga staff to assume additional problems.

We welcome Jerry Blasingame, director of cottage life, to Chattanooga. His previous experience, among other places, includes service with both Florida Baptist Children's Home and Georgia Baptist Children's Home. This experience should prove a valuable asset to our work.

At Memphis—

The first building to be erected on the Memphis campus was the Rock Building. It was built as a dormitory. We moved from that type operation in 1969 to the cottage concept. The Rock Building served its purpose well. It was removed last month. Superintendent Wilson reports that the campus took on a new appearance with the removal of the Rock Building. The removal of this building was another guarantee that our commitment is to Child Care and not to mere brick and mortar.

Superintendent Wilson reports that he is in need of some good houseparents

At Franklin—

Since Feb. 1 there have been several personnel changes on the campus:

Mr. and Mrs. Richard Ridenour
Mr. and Mrs. Merle Cole

have been added to the staff as houseparents. They received their training with the Georgia Baptist Children's Home.

Miss Linda Tawzer

Miss Janice Hughes

have been added to the staff as social workers.

We are greatly pleased that God has blessed us with quality personnel.

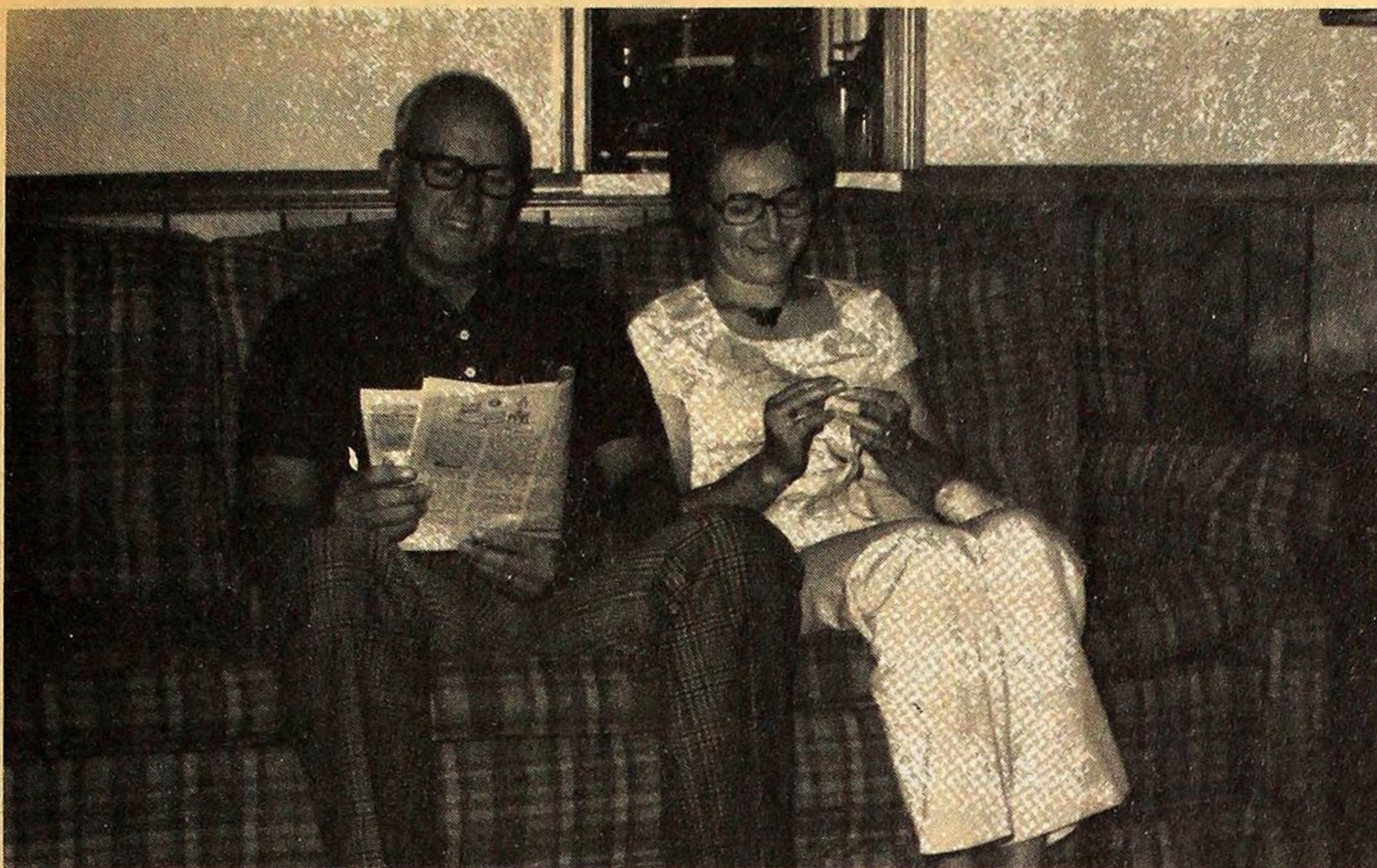

Fred and Mary Murphy—Houseparents

THE MURPHYS

The Murphys have been "houseparents" at Chattanooga for more than six years. They love the children with whom they work as their very own. During the illness of Mrs. Murphy's father, which required much of her time, they asked for a leave of absence rather than quit, because they expected to return to the job God called them to do.

Finding time to do needle work isn't easy when there are 10 boys and girls who are always hungry, need a clean dress, need help with school work, or a hundred other needs that arise unexpectedly. However, Fred and Mary have learned the art of coping with hundreds of demands and still finding

the time to sit down occasionally with a deep joy inside; because, they have shared a little love from the overflow of their lives.

The Murphys live in a cottage similar to the one shown below. It is large, spacious, and comfortable for a maximum of 10 children and living quarters for houseparents. The cottages are self-contained. They live as one family with all cooking and laundry done in each cottage. They experience all the problems that would be expected in a family of 10 children—and then some.

We are looking for some more Freds and Marys. Do you know where we can find them?

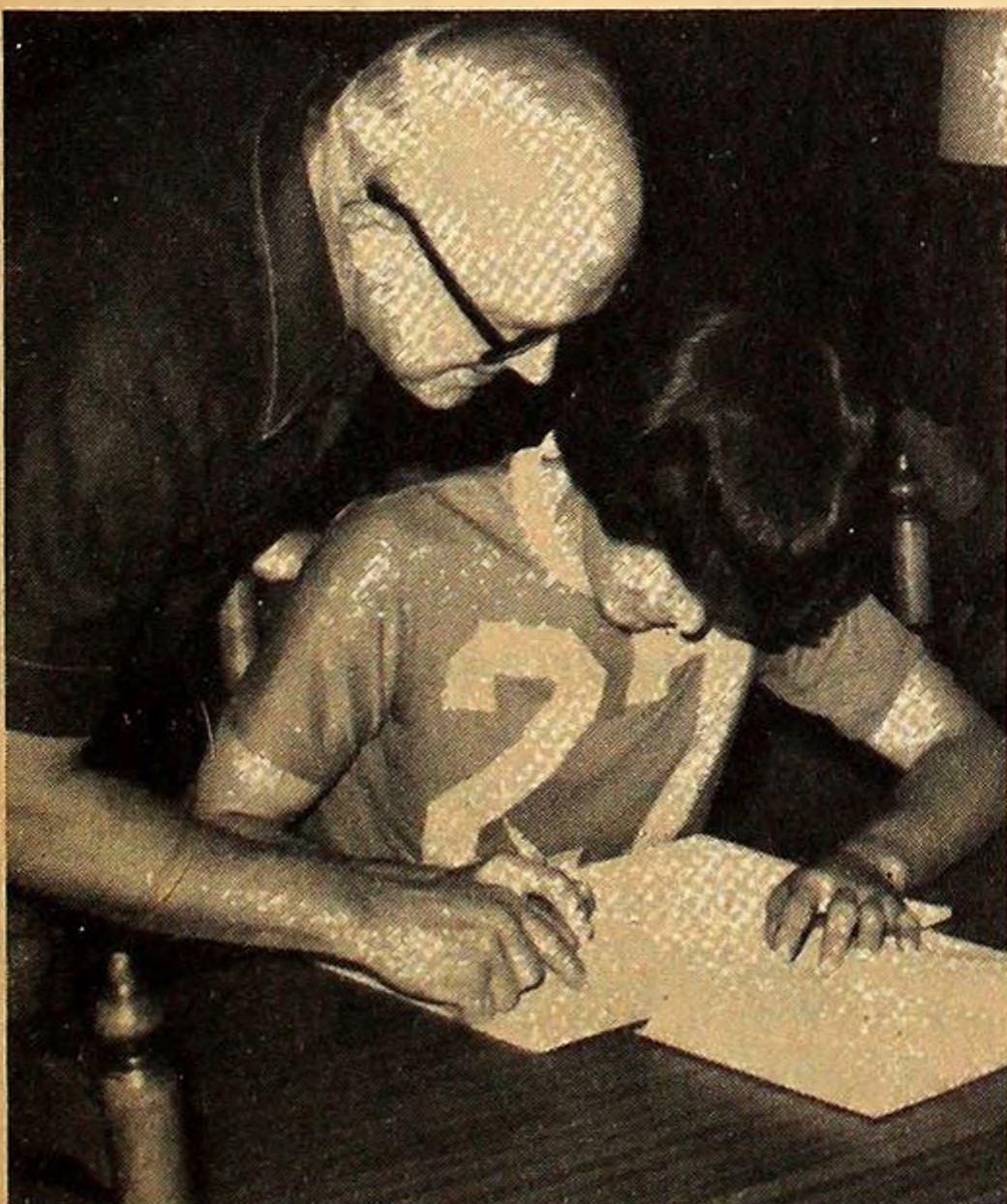

Fred Helps with Homework

Looking Through The Eyes of the Children

One precious, little, boy of four sat down to a meal of turnip greens, corn bread, and all the "fixings" of a good country dinner. When encouraged to eat the turnip greens, he just could not; for if he did it would surely make him sick.

When the housemother stated she would just have to feed it to the dog he replied, "Will the dog eat THAT?"

One cute, black-eyed, chubby, bossy, five-year-old was accepted for care. Upon arrival at the home he walked into the bathroom of the office building and checked it out. He walked into the library and looked around and looked the building over in general and announced, "Well it's better than what we had at home."

This same, sweet, little, cutie, after a few days in the cottage, considered herself assistant to the housemother and could tell you at length the full operation of the home.

One Thanksgiving Day the boys and girls with their houseparents sat down to a traditional dinner of turkey, dressing, cranberry sauce, and all that goes with it including pumpkin pie. After a solid thank you to the Lord for the great meal, all the kids enjoyed more than enough dinner.

The second day the turkey was served. Perhaps it was not quite up to the first time around, but on the third time around one sweet, little, girl of about eight, in expressing her thanks to the Lord, stated, "Thank you, Lord, for helping Mama Poe 'repair' the turkey." A slip of the tongue—perhaps.

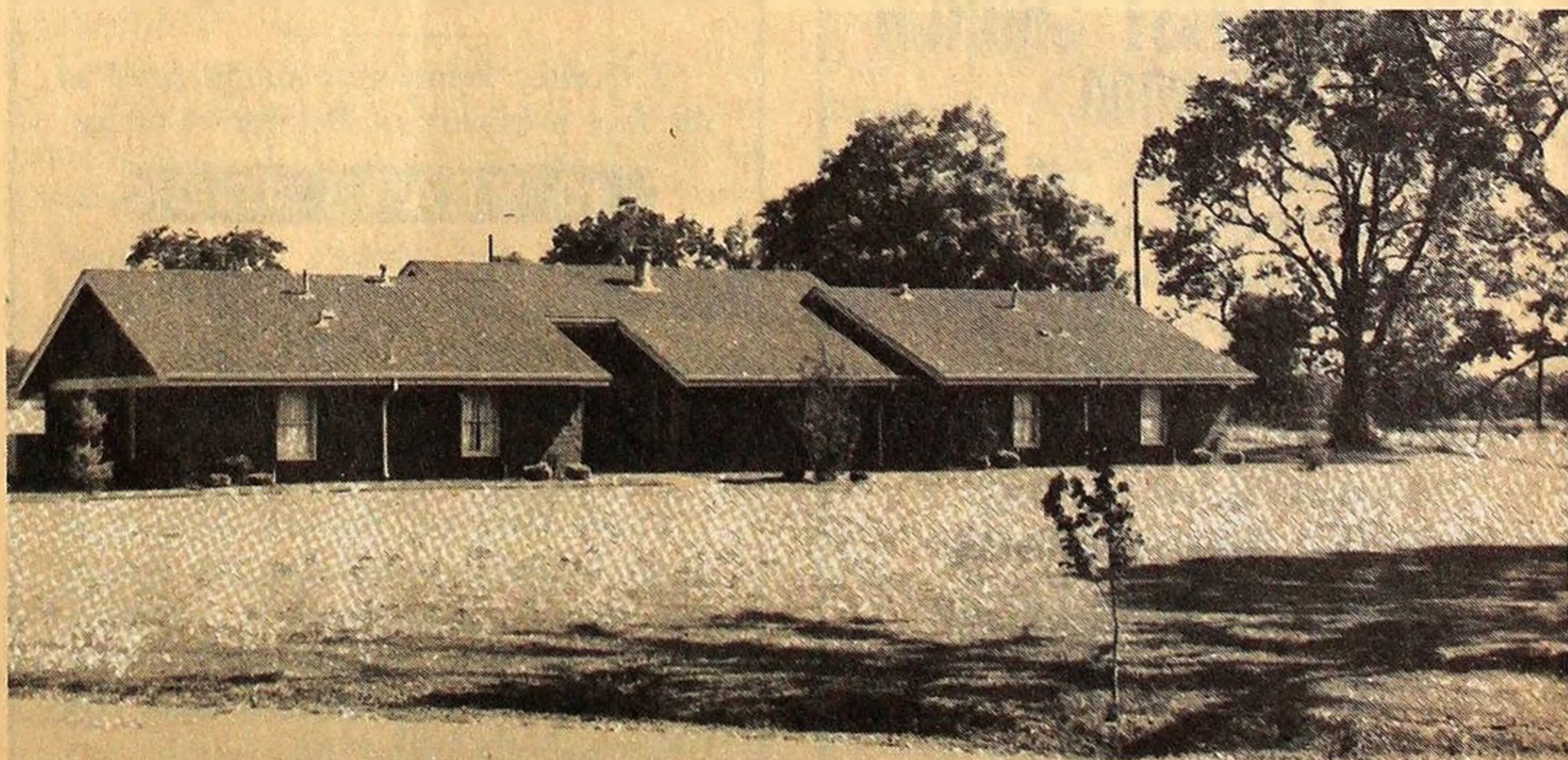

A Typical Cottage of TBCH

Equipping Centers to revitalize church training, Edgemon says

PASS CHRISTIAN, Miss.—The decline in church training involvement by Southern Baptists is producing a "generation of theological ignoramuses," Baptist Sunday School Board President Grady C. Cothen told 50 church training leaders at Gulfshore Baptist Assembly.

"I've been at the Sunday School Board for four years, and I've seen and heard a great deal about new programs, but I've seen and heard nothing that can take the place of training at the local church level," Cothen told representatives of the state Baptist conventions and workers from the church training department at the Nashville-based board.

Roy Edgemon, named to head the board's church training department in December, told the leaders that Equipping Centers—a training concept to be introduced in 1979—will revitalize church training.

The board developed Equipping Centers because many Southern Baptist churches have dropped or greatly reduced their church training programs. The cutbacks have resulted in millions of Southern Baptists who are untrained in Biblical doctrine, church operations, Christian ethics, and other vital elements of church and Christian life.

Regular study of systematic theology, Edgemon said, is one of the most important elements in the life of the local church. "One of our biggest problems is that we're not equipping people who are saved in the survival of their faith. We're saving people tonight," he said, "but not doing anything tomorrow to help them."

He said Southern Baptists must move to a climate of growth and training, and that Equipping Centers will help churches reach that climate.

The Equipping Center is made up of a

group of units or courses of study built around a basic subject area, utilizing a number of learning approaches, said Tommy Dixon, church training department staff member who helped develop the equipping concept.

The first six under preparation include Christian doctrine, family life, missions, evangelism, church growth, church, and community leadership. The distinctives of the new approach are short-term training options, flexible schedules, a variety of resources, specialized training, and minimal organization.

Dixon said testing for the concept took place over 200 churches in six conventions. Training in the use and understanding of the centers will begin in June and carry through the time of widespread implementation in October 1979. (BP)

HISTORICALLY FROM THE FILES

50 YEARS AGO

The church at Henning dedicated its new building. The church was founded in 1882, and in 1920 the church's old building was torn down and the new one erected at a cost of approximately \$20,000. R. L. Ramsey was pastor.

V. F. Stark, ministerial student at Carson-Newman College, Jefferson City, was the college orator and also won third place in the state oratorical contest.

25 YEARS AGO

First Church, Oak Ridge, dedicated two units of its building program.

R. Kelley White was inaugurated as the first president of Belmont College.

10 YEARS AGO

Ground was broken for the new three-story Executive Board building of the Tennessee Baptist Convention in Brentwood. W. Fred Kendall was executive secretary of the TBC.

Elmer West was the new director of program development for the Southern Baptist Christian Life Commission, Nashville. West came to Nashville from the pastorate of Mars Hill Church, Mars Hill, N.C.

Home Board votes personnel changes

ATLANTA—The Southern Baptist Home Mission Board named C. Kirk Hadaway of Amherst, Mass., as research data management consultant and took several other personnel actions during the May meeting of the board's executive committee.

Directors shifted two staff members, accepted a resignation, named four missionary associates, and approved 13 pastors for salary supplements.

Hadaway, completing doctoral studies in the sociology of religion at the University of Massachusetts, will join the staff, July 1. His responsibilities will include management of all data processing related to research projects, planning and programming research, and coordinating and analyzing computerized data research.

He grew up in Tallahassee, Fla., and Memphis, Tenn., and he is a graduate of Southwestern College and Memphis State University.

Two staffers—Peter Chen and Jerry B. Graham—were assigned to new responsibilities and another, Emery B. Smith, associate director of special missions ministries, resigned to become director of campus ministries for the South Carolina Baptist Convention. He has been on the board staff since April 1970.

Chen, who joined the board's staff, Dec. 1, 1976, as assistant director of the department of language missions, was reassigned as assistant director, department of interfaith witness, world religions.

Graham, who also joined the staff in 1976, was reassigned from his post as associate director of associational administration services to associate director, department of missionary personnel. He will assist in recruiting, screening, and recommending candidates for missionary appointment. (BP)

SEBTS names Nashville native as professor of evangelism

A native of Nashville, John W. Tresch, has been appointed as associate professor of evangelism at Southeastern Baptist Theological Seminary, Wake Forest, N. C. He will assume the teaching post in September.

Tresch is presently pastor of First Church, Cherryville, N. C.

He is a graduate of Belmont College and Vanderbilt University, both in Nashville, and Texas Christian University and Southwestern Baptist Theological Seminary, both in Fort Worth, Tex. He later taught history at Belmont College.

Among his pastorates were two Tennessee churches: First Church in Greeneville and Parkway Church in Madison.

FIRST BAPTIST CHURCH ROCKWOOD

invites all former pastors, staff personnel,
and friends to attend its
Centennial Homecoming Services

JUNE 11, 1978

Sunday School, 9:30 a.m. (EST),

Wallace Carrier, teaching;

10:45 a.m., Ray Lloyd, preaching.

DINNER ON THE GROUND

Robert W. Campbell, pastor

Ben McNees, music/youth

(Adv.)

FMB appoints 23, sends relief aid

RICHMOND, Va.—Twenty-three missionaries were named to serve in 10 different countries during the Southern Baptist Foreign Mission Board's May meeting.

The additions brought the total number of missionaries appointed this year to 53, but mission leaders alerted board members that many more are needed.

John E. Mills, area secretary for west Africa, said that his area alone needs 72 more missionaries this year. Total personnel requests for the 90 countries or territories where Southern Baptists have work add up to 1,406.

Continuing the grapple with problems related to inflation and the declining value of the U.S. dollar in many nations, the board voted \$27,970 for further increases in cost-of-living allowances for missionaries in 12 countries. Cost-of-living adjustments have had to be made for missionaries in 34 other countries in board meetings this year.

The board also voted to send two of its members to meet with representatives of European Baptists to discuss the future of the Baptist Theological Seminary in Ruschlikon, Switzerland. The international seminary, hit hard in the past year by inflation and the reduced buying power of the U.S. dollar in comparison to the Swiss franc, had a \$48,730 budget deficit in 1977. The seminary is seeking ways to trim its expenses and gain added support from European Baptists in view of a predicted \$100,000 deficit this year.

Southern Baptists, through the Foreign Mission Board, supply more funds to support this seminary than to any other institution related to their work overseas. Although it appropriated money to cover the 1977 deficit, the board has informed European Baptists it cannot continue to meet increasingly large deficits at the seminary.

In other actions, the board allocated \$13,700 in relief funds for projects in Brazil, Trinidad and the Philippines. It also allocated \$4,000 in hunger relief money to buy food for an agricultural school in South Brazil, where two periods of extremely hot, dry weather ruined the rice crops, and then constant heavy rains made a bean crop impossible.

The board also voted \$50,000 to help buy a new machine for making backs for Bibles at the Bible Press in Rio de Janeiro, Brazil, and approved \$172,400 to help equip and finish out the new wing being constructed at its home office building in Richmond. (BP)

BAPTIST AND REFLECTOR
brings you news first



Brown

Greer

Swann

Three Tennesseans appointed as new foreign missionaries

Three couples with Tennessee ties were among 23 new missionaries appointed May 9 by the Foreign Mission Board of the Southern Baptist Convention.

Mr. and Mrs. Donald V. Brown will serve in the Philippines, where he will be business manager for the organization of Southern Baptist missionaries there. Currently, they are both attending Southern Baptist Theo-

logical Seminary, Louisville, Ky.

ness manager for the organization of Southern Baptist missionaries there. Currently, he is accounting supervisor for the FMB office in Richmond, Va.

The son of former Tennessee pastor Sanford E. Swann, Roger was born in Knoxville and lived in Maryville, Niota, Corryton, and Bulls Gap while growing up. He is a graduate of Carson-Newman College, Jefferson City.

The Browns recently moved to Louisville from Jackson, where he was plant cost control manager for Owen-Corning Fiberglass. They were members of First Church, Jackson.

Mr. and Mrs. Michael Greer will serve in Gaza, where he will be a hospital chaplain. Presently, he is pastor of New Hope Church, Springfield, Ky.

Mrs. Greer is a graduate of Carson-Newman College, Jefferson City.

Mr. and Mrs. Roger L. Swann were appointed to Tanzania, where he will be busi-

Union grads to hear pastor, congressman

Approximately 210 seniors receiving degrees at Union University, Jackson, on June 3, will hear former Tennessee pastor Jim Henry, and U.S. Representative Robin Beard deliver a baccalaureate sermon and commencement address, respectively.

Carroll Owen, former president of the Tennessee Baptist Convention, and presently pastor of First Church, Paris, is scheduled to receive the honorary doctor of divinity degree during the commencement exercises.

The Paris pastor is a former trustee of the Jackson college and is currently a member of the school's religious affairs advisory board. He has been pastor of the Paris church since 1962 and has been active in work of the Southern and Tennessee Baptist conventions.

Henry, pastor, First Church, Orlando, Fla., will deliver the 10:50 a.m. baccalaureate sermon in the G. M. Savage Memorial Chapel on the campus. A native of Nashville, he served as pastor of Two Rivers Church in that city from 1963 until he accepted the Florida post last fall. Active in denominational work, he served as a trustee of the Baptist Sunday School Board and Belmont College and was a member of the Executive Board of the Tennessee Baptist Convention.

Beard, now serving his third term in Congress, is a native of Knoxville. He will speak to the graduating class in a 6:30 p.m. service outside the chapel.

The annual exercise will be the third for the college on its new campus.

Atlanta hotels said filling up for SBC

ATLANTA—About 65 percent of the hotel and motel rooms set aside for next month's annual meeting of the Southern Baptist Convention in Atlanta had been taken as of May 1.

The SBC Housing Bureau said that 34 hotels in Atlanta had committed 7,000 rooms for SBC messengers. As of May 1, about 4,500 of those rooms had been assigned.

Officials said reservations were still coming in daily. After May 1, orders were being processed the day received. Messengers who could not get hotels or motels they requested were being assigned to lodging next closest to the Georgia World Congress Center, where the SBC meets, June 13-15.

Eighteen of the 34 SBC hotels were booked solid on May 1.

Address of the SBC Housing Bureau is 233 Peachtree St., NE., Atlanta, Ga. 30303. (BP)

TREASURER'S REPORT SECOND QUARTER

April 30, 1978

Nov. 1, 1976- Nov. 1, 1977-
Apr. 30, 1977 Apr. 30, 1978 Gain

Cooperative Program	5,056,424.35	5,384,951.62	328,527.27
Designated & Reported	3,089,683.09	3,490,555.29	400,872.20
Total	\$8,146,107.44	\$8,875,506.91	\$729,399.47

The above represents a 6.50 per cent increase in Cooperative Program Gifts and 12.97 per cent increase in Designated & Reported gifts.

Church	Cooperative Program	Designated	Church	Cooperative Program	Designated
ALPHA			BIG EMORY		
Centerville, First	1,130.00	1,072.60	Beech Park	2,092.68	623.78
Cross Roads	413.50	.00	Bethel	105.00	.00
Edgewood	126.00	150.00	Big Emory	1,936.34	341.95
Fairfield	299.76	262.50	Calvary	90.00	324.80
Garrett	16.00	12.89	Caney Ford	550.00	1,020.00
Highland	408.33	100.00	Cardiff	30.00	22.50
Hohenwald, First	2,169.52	491.25	Cedar Grove00	25,500.00
Linden, First	535.61	162.89	Central	1,899.51	1,027.62
Lobelville, First	45.79	.00	Childs Memorial	1,606.28	200.00
Maple Valley	154.29	35.00	Clax Gap	370.83	260.00
Pine Grove	90.37	126.14	Clymersville	1,261.45	132.17
Piney	50.19	.00	Coal Hill	365.87	56.58
Toms Creek	163.61	46.07	Crab Orchard	1,237.00	1,183.94
Wrigley	298.58	114.47	Daysville	129.23	300.00
Association00	.00	Deer Lodge, First00	181.00
Total	5,901.55	2,573.81	Dyllis	816.49	241.33
BEECH RIVER			Eureka	2,266.22	947.99
Bath Springs	357.42	200.00	Fairview00	176.80
Beacon, First	25.00	40.00	Hopewell00	134.50
Bear Creek	120.00	385.87	Kellytown	628.48	628.48
Bible Hill00	225.00	Kingston, First	13,713.56	5,910.93
Bolens Chapel00	.00	Lakeview	643.80	454.00
Bunches Chapel00	.00	Lee Village	578.69	95.34
Calvary	2,022.80	311.47	Liberty	3,701.57	2,504.54
Chapel Hill	127.55	175.00	Middle Creek	5,580.38	2,379.76
Corinth	80.00	150.00	Mossy Grove	158.00	130.00
Cub Creek Hall00	.00	Oakdale, First	899.00	329.00
Darden00	335.45	Orchard View00	168.00
Decaturville, First	300.00	400.00	Petros	2,086.87	1,014.02
Flatwoods00	150.00	Pilot Mountain00	.00
Hinkle00	.00	Pine Orchard	1,001.34	734.45
Hopewell00	.00	Pine Ridge	508.35	170.00
Huron	44.24	.00	Piney	1,569.69	538.60
Jacks Creek00	.00	Piney Grove	171.15	83.13
Judson	200.00	26.40	Pleasant Grove	2,114.00	972.73
Lexington, First	6,000.00	6,411.19	Pond Grove	1,128.21	400.35
Lone Chestnut00	.00	Riggs Chapel	220.00	205.20
Luray00	.00	Riverside	1,678.13	564.50
Mount Ararat	197.10	320.25	Rockwood, First	22,588.79	6,537.52
Mount Gilead	385.00	615.55	Rockwood, Second00	55.13
Mount Zion00	7.00	Shiloh	8,692.99	2,508.19
New Beech Grove00	.00	South Harriman	9,245.92	3,479.26
New Chapel00	.00	Sunbright, First	1,413.81	331.58
New Hope	120.00	150.00	Trenton Street	17,298.37	3,338.50
New Prospect	68.22	70.54	Union	526.00	420.57
Parsons, First	3,356.00	2,130.25	Union Chapel	264.34	182.00
Perryville, First00	.00	Walnut Hill	879.74	557.74
Pine Grove	411.78	38.00	Wartburg, First	1,050.00	1,575.00
Piney Creek00	.00	Whites Creek	626.92	273.50
Ridge Grove00	.00	Association00	.00
Rock Hill	411.75	202.90	Total	113,725.00	69,217.03
Salem00	18.00	BIG HATCHIE		
Saltillo, First	388.87	.00	Ashport	286.94	178.93
Sand Ridge	1,086.10	469.00	Beaver	292.50	73.00
Sardis	175.00	.00	Brighton	16,122.17	6,853.66
Sardis Ridge00	.00	Charleston	2,205.00	3,383.32
Scotts Hill, First	165.98	56.95	Covington, First	11,000.00	10,598.82
Southside00	.00	Durhamville	30.00	124.00
Tomlin Chapel00	.00	Eastland00	728.00
Union	331.12	932.00	Elim	85.20	21.22
Union Grove	300.00	147.67	Faith	854.00	1,281.30
Wildersville	871.43	350.00	Fellowship	1,341.17	1,206.07
Association00	.00	Fulton	117.65	163.73
Total	17,545.46	14,318.49	Garland	268.85	1,037.39
BEULAH			Gold Dust00	.00
Alamo	160.47	174.14	Grace	1,353.40	2,368.20
Aldridge	146.89	.00	Henning	460.73	1,439.65
Bethel	155.00	41.00	Keeling	320.00	166.00
Beulah00	.00	Liberty	4,559.28	3,200.80
Broadway	150.00	1,200.00	Mason, First00	.00
Calvary	1,793.06	211.10	Mount Lebanon	502.69	434.16
Cottonwood	240.00	.00	Munford	1,446.17	723.57
Cottonwood Grove	554.87	856.25	Oak Grove	3,868.00	3,258.24
Cypress Creek	50.00	75.00	BRADLEY		
Fairview	217.50	75.00	Antioch	920.34	222.06
Hornbeak	260.00	291.00	Bellefonte	1,173.72	860.00
Johnsons Grove	232.24	143.55	Bethel	351.86	.00
Lakeview00	.00	Big Spring	11,726.67	3,956.19
Macedonia	559.87	856.56	Blue Springs	2,248.49	1,383.00
Martin, First	7,200.09	7,724.09	Brittsville00	187.21
McConnell	521.72	339.71	Calvary	2,111.38	536.62
Mooring	60.00	100.00	Candies Creek	886.60	273.82
Mount Moriah00	.00	Center Point	50.00	100.00
Mount Olive	939.66	129.22	Charity00	.00
Mount Pelia	1,825.27	1,229.75	Charleston, First	1,600.00	2,519.43
New Concord	62.00	134.45	Chestuee00	.00
New Home	499.00	1,000.10	Cleveland, First	18,499.88	12,587.69
New Salem	1,689.63	579.80	Clingan Ridge	1,010.98	606.87
Obion, First	3,507.46	2,556.85	Cloverleaf	318.64	.00

Church	Cooperative Program	Designated
Olive Branch	379.74	329.95
Pleasant Grove	1,854.36	1,250.44
Rialto00	.00
Ripley, First	9,646.07	6,376.17
Ridley, First Indian00	.00
Salem00	373.00
Smyrna	2,768.55	1,394.74
Trinity	1,228.36	395.77
Walnut Grove	535.57	365.91
Western Valley	405.62	.00
Woodlawn	100.00	877.00
Association00	25.00
Total	62,032.00	48,628.04

BLED SOE

Antioch	64.79	.00
Bledsoe Creek	174.80	78.41
Cherry Mound	30.00	222.28
Chestnut Grove	117.95	.00
Corum Hill	80.00	171.00
Cottontown	750.00	638.75
Dixon Creek00	550.00
Fountain Head00	.00
Friendship00	.00
Gallatin, First	23,524.60	11,613.57
Grace	1,099.67	582.58
Hartsville, First	2,145.13	1,136.83
Hillsdale00	.00
Immanuel	761.00	166.63
Indian Hills	790.00	156.46
Lafayette, First	975.34	785.15
Mitchellville	422.88	119.75
New Hope	1,402.17	2,217.43
Page Heights	619.58	117.50
Pleasant Valley	200.00	97.48
Portland, First	6,852.00	3,219.51
Red Boiling Spgs, First	48.00	200.00
Southside00	3,589.20
Station Camp	380.20	201.11
Twin Hills00	.00
Westmoreland, First	304.18	511.50
Association00	.00
Total	40,742.29	26,375.14

BRADLEY

Antioch	920.34	222.06
Bellefonte	1,173.72	860.00
Bethel	351.86	.00
Big Spring	11,726.67	3,956.19
Blue Springs	2,248.49	1,383.00
Brittsville00	187.21
Calvary	2,111.38	536.62
Candies Creek	886.60	273.82
Center Point	50.00	100.00
Charity00	.00
Charleston, First	1,600.00	2,519.43
Chestuee00	.00
Cleveland, First	18,499.88	12,587.69
Clingan Ridge	1,010.98	606.87
Cloverleaf	318.64	.00
Cohulla00	.00
Corinth	150.00	250.00
Council00	342.63
East Cleveland00	300.00
East View00	.00
Elkmont00	100.73
Emmanuel00	.00
Fairview	327.06	.00
Four Point	243.92	14.25
Gailee	182.02	.00
Georgetown	1,421.39	238.00
Goodwill	390.24	830.00
Gum Spring00	180.50
Hopewell	4,217.01	1,851.31
Lebanon	140.95	251.95
Macedonia	730.42	1,045.49
Maple Street	988.15	553.96
Michigan Avenue	2,382.21	553.00
Mount Carmel	1,724.15	2,088.83
New Friendship	1,339.61	2,770.00
New Hope Missionary00	.00
North Cleveland	9,042.99	13,318.60
Oak Grove	587.65	.00
Parkway	1,627.55	270.99
Philippi	923.51	200.00
Ridgeview00	.00
Samples Memorial00	264.00
Stuart Park	1,537.50	607.50
Tasso	200.00	50.00
Thompson Springs	501.85	593.40
Union	120.00	920.42
Valley View	2,265.57	886.76
Washington Avenue	200.00	.00
Waterville	666.55	4,800.00
West Cleveland	1,063.29	340.00
Westwood	9,028.24	4,263.63
White Oak00	.00
Association00	.00
Total	82,900.49	61,118.84

Professional Residential Real Estate Service
JOHN AND MARILYN GREEN
JACK FOSTER & CO. REALTORS
Office (901) 682-7613 Res. (901) 755-2257
Suite 2748 Clark Towers
5100 Poplar Ave. Memphis, Tenn. 38137

Church	Cooperative Program	Designated
CAMPBELL COUNTRY		
Abbotts00	.00
Alder Springs	74.10	65.00
Calvary	179.25	211.50
Caryville, First	3,083.00	49.00
Cedar Creek00	.00
Cedar Hill	383.23	1,458.09
Central00	.00
Clairfield	323.50	133.00
Coolidge, First	288.70	200.00
Demory	60.00	58.50
Eagan	45.02	20.00
East Jacksboro00	252.87
East La Follette	300.00	361.39
Elk Valley, First	338.94	25.00
Elm Grove00	.00
Glade Springs	325.25	260.00
High Street00	.00
Hillcrest	176.16	7.50
Indian Creek00	223.00
Indiana Avenue	1,462.44	200.00
Jacksboro, First	3,482.36	2,110.25
Jellico, First	2,703.05	1,832.60
La Follette, First	10,302.50	4,244.93
Lake View	68.56	205.61
Little Cove Creek00	.00
Macedonia00	.00
Midway	60.00	90.00
Morley00	.00
New Liberty00	.00
Newcomb	749.21	60.00
Oak Grove00	193.00
Pioneer00	.00
Pruden, First00	136.00
Ridgeview	15.00	.00
Royal Blue00	.00
Speedwell Academy00	49.66
Victory00	.00
West La Follette	796.05	498.22
White Oak00	.00
Whitman	230.00	100.00
Association00	.00
Total	25,446.32	13,045.12

CARROLL BENTON		
Atwood, First	1,396.84	1,047.00
Bethel	160.15	.00
Bruceton, First	3,500.00	2,048.29
Camden, First	13,794.64	5,781.30
Chalk Level00	400.00
Concord00	.00
Eagle Creek	142.00	141.00
East Side	986.21	332.00
Enon	180.00	200.00
Eva	388.00	593.00
Fairview00	130.00
Grace	60.00	.00
Holladay Unity	50.00	230.00
Hopewell00	220.49
Howse	1,362.25	938.29
Huntingdon, First	5,387.21	6,775.57
Liberty Hill	58.72	.00
McKenzie, First	8,251.00	5,637.38
McLemoresville	660.05	313.20
Missionary Grove	1,493.13	449.00
Mount Nebo	609.27	1,004.81
Natchez Trace	483.61	555.08
New Hope	607.61	486.00
Prospect	2,790.00	1,444.50
Republican Grove00	.00
Trezevant, First	1,158.70	500.00
Union Academy	613.04	280.00
Association00	.00
Total	44,122.43	29,506.91

CENTRAL		
Barren Fork00	84.00
Bethel Hill	80.00	248.81
Browns Chapel00	9.00
Campaign, First	314.00	552.90
Fall City	102.63	38.34
Forest Park	241.68	274.00
Gath	1,125.86	561.94
Hubbards Cove00	.00
Madison Street	366.69	529.63
McMinnville, First	4,852.76	2,949.95
Morrison, First	1,015.43	1,783.48
Mount Elim	243.81	121.00
Northside	2,040.58	709.94
Providence	720.81	299.00
Shellsford	2,657.69	1,806.04
Welchland	195.46	200.00
Westside	418.61	428.21
Association00	.00
Total	14,376.01	10,596.24

CHILHOWEE		
Alcoa Way	1,459.42	1,344.21
Alcoa, First	12,818.72	5,897.42
Allegheny	61.39	.00
Armona	5,333.56	2,323.84
Beech Grove	3,332.35	1,765.14
Bethel	944.27	792.08
Birchfield00	25.00
Broadway	16,672.00	4,059.16
Cades Cove Memorial	3,405.71	1,740.20
Calderwood	180.00	208.80
Calvary	2,280.33	1,286.95
Carson Island00	.00
Caylors Chapel	292.27	76.00
Cedar Grove	4,732.99	3,328.48
Centenary	436.95	735.02
Central Alcoa	735.91	3,851.63

Church	Cooperative Program	Designated
Central Point	971.93	637.25
Cold Springs	1,755.06	684.71
Dotson Memorial	5,660.56	9,699.43
East Alcoa	1,678.50	1,196.71
East Maryville	14,830.00	4,164.57
East Walland	57.38	25.00
Ellejoy	314.46	1,461.93
Everett Hills	11,617.49	6,295.99
Forest Hill	1,278.82	242.00
Four Mile	1,315.00	1,298.00
Friendly Hill	300.86	50.00
Friendship00	324.87
Friendsville, First	6,311.00	1,835.15
Grandview	5,414.29	1,619.27
Greenback Memorial	1,975.67	1,844.31
Happy Valley	292.00	281.21
Hillview	667.23	1,281.81
Hopewell	395.82	.00
Immanuel	360.00	482.61
Kagleys Chapel	776.23	531.85
Keebles Chapel	247.64	.00
Kinzell Springs00	185.00
Lake View00	.00
Laurel Bank	1,242.38	1,241.12
Liberty	438.90	100.00
Louisville	171.90	335.39
Macedonia00	80.59
Madison Avenue	1,800.00	4,001.34
Maple Grove	202.39	580.68
Marble Hill	78.99	.00
Maryville, First	51,352.54	19,147.80
Maryville, Second00	2,719.41
Meadowbrook	167.07	171.60
Midway00	190.00
Millers Cove	886.31	436.00
Monte Vista	14,626.74	5,956.85
Mount Carmel	658.92	428.02
Mount Lebanon	14,119.65	5,331.33
Mount Zion00	550.00
Niles Ferry	4,878.46	1,628.63
Oak Street	1,297.98	1,099.07
Oak View	1,235.25	1,701.00
Old Chilhowee	198.27	.00
Old Piney Grove	1,458.10	916.05
Pilgrim	578.00	1,177.65
Piney Grove	4,167.16	1,830.00
Piney Level	750.00	417.05
Pleasant Grove	9,532.73	4,515.27
Prospect	1,885.52	730.93
Providence	1,395.79	1,405.67
Rockford	1,457.63	314.00
Rocky Branch	1,133.22	783.35
Salem	783.02	1,329.11
Seymour, First	9,787.08	3,204.06
Six Mile	708.21	2,051.00
Smoky View	274.58	990.14
Springview	1,030.72	226.00
Stock Creek	8,801.62	2,247.87
Trinity00	35.00
Union Grove00	700.66
Unity	1,661.73	1,668.62
Village Missionary	986.22	.00
West Maryville	692.86	329.13
Wildwood	1,691.19	1,254.04
Zion Chapel	1,020.74	260.00
Association00	694.19
Total	252,027.68	134,354.22

CLINTON		
Andersonville, First	3,329.46	1,317.02
Batley00	500.00
Beech Grove	691.58	1,383.23
Bethel	3,600.00	552.08
Black Oak	5,140.00	1,726.75
Blowing Springs	271.50	210.00
Briceville, First00	300.00
Calvary, Heiskell	1,128.48	667.99
Calvary, Oak Ridge	7,963.08	3,307.12
Carroll Hollow00	.00
Central	20,572.26	10,874.89
Clear Branch	2,803.00	1,212.17
Clinch River	1,173.00	602.00
Clinton, First	23,351.00	8,516.66
Clinton, Second	9,158.00	2,583.68
Dutch Valley, First	45.00	50.00
Edgemoor	1,443.40	833.35
Fairview	2,170.13	357.00
Farmers Grove	286.96	577.90
Fratersville00	100.00
Free Communion00	.00
Frost Bottom	142.80	190.40
Glenwood	10,331.64	3,433.94
Grace00	.00
Grave Hill00	.00
Graves Gap	24.12	.00
Guiding Star00	150.00
Hillvale00	.00
Indian Bluff	528.05	.00
Island Ford	125.88	.00
Island Home00	50.00
Jarnigans Chapel00	.00
Lake City, First	2,677.82	1,393.70
Lakeview	60.00	.00
Laurel Branch	240.92	.00
Laurel Grove	132.00	35.00
Longfield	755.30	123.44
Main Street	1,695.06	1,805.00
Mineral Springs	107.73	.00
Moore's Chapel00	.00
Moran	203.30	171.60
Mount Pleasant	1,505.84	330.05
Mountain View00	.00
New Haven00	.00
New Home00	.00
New Mountain View	633.04	.00
New Pilot00	.00

Church	Cooperative Program	Designated
New Salem	1,421.70	2,436.31
Norris, First	413.00	120.00
North Clinton00	.00
Oak Ridge, First	9,829.66	4,964.73
Oliver Springs, First	5,245.13	3,731.99
Pine Hill00	552.48
Pleasant Hill	1,480.40	1,451.25
Pleasant View	450.68	675.77
Poplar Creek	1,210.72	196.64
Red Hill00	397.68
Robertsville	14,896.59	3,363.35
Royce	1,519.31	1,349.64
South Clinton	3,621.94	2,557.63
Springhill00	40.41
Tuppertown	40.00	.00
Union Valley00	.00
Valley View	236.50	436.50
Willow Brook00	574.10
Wolfe Valley	466.56	.00
Woodland Park	1,266.00	433.00
Zion	4,625.68	1,509.69
Association	115.00	.00
Total	149,129.22	68,146.14

CONCORD		
Barfield	991.67	394.37
Belle Aire	3,065.61	1,186.47
Bradleys Creek	256.54	43.00
Christiana, First	300.00	428.50
Eagleview	66.33	72.00
Fellowship	801.12	431.36
Florence	673.12	142.20
Giles Creek	575.02	272.32
Grace	600.00	58.00
Green Hill	315.91	73.25
Hillview	300.00	663.41
Holly Grove	350.85	316.35
Immanuel	1,053.00	438.00
Lascassas	1,935.23	655.35
Lavergne, First	1,038.81	587.11
Maney Avenue	86.87	207.00
Midland	215.49	148.48
Milton	546.00	241.00
Miracle	2,087.20	1,828.78
Mount Carmel00	.00
Mount Hermon	1,693.00	718.00
Mount Pleasant	274.13	615.80
Mount View	2,563.00	1,944.25
Murfreesboro, First	13,496.66	12,509.04
Murfreesboro, Third	9,058.95	2,321.50
New Hope	209.00	170.00
Nolensville	96.00	309.25
Patterson	144.00	165.52
Powells Chapel	2,708.62	1,810.60

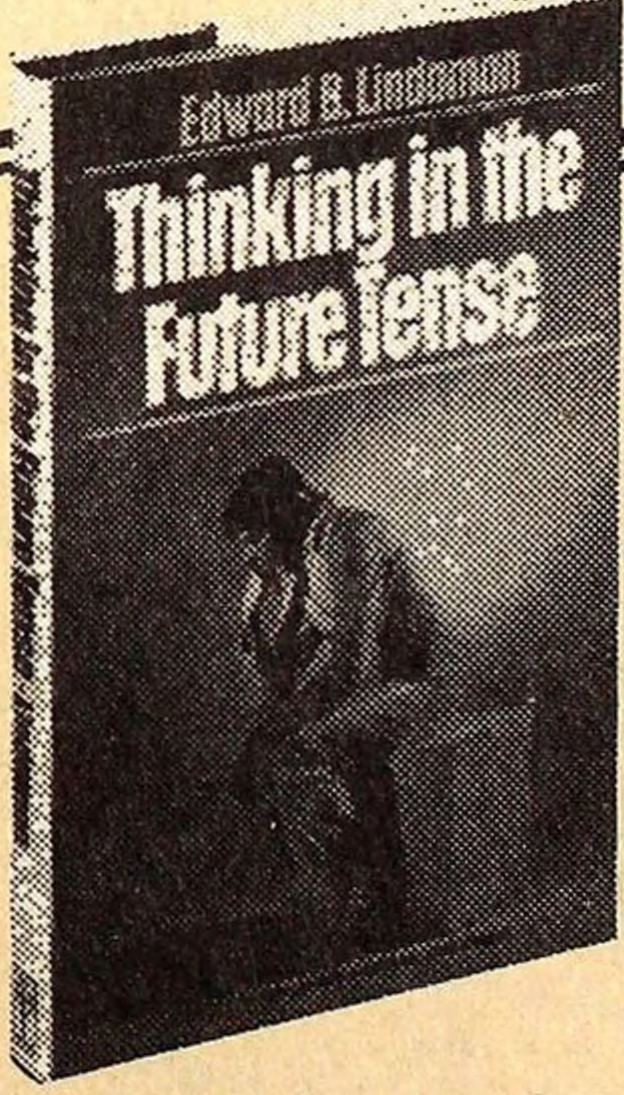

Edward B. Lindaman

Thinking in the Future Tense

Think futuristically and see tomorrow as both a problem and a hope!

\$5.95

at

Baptist Book Stores

from

BROADMAN

Church	Cooperative Program	Designated
Rucker	10.00	.00
Smyrna, First	6,714.00	2,697.50
Southeast	3,778.35	3,684.19
Stones River	1,260.62	210.00
Taylor's Chapel00	.00
Wards Grove	1,087.82	381.87
Wayside00	.00
Westgate	363.00	111.68
Woodbury Road	1,414.00	666.25
Association00	.00
Total	60,129.92	36,502.40

COPPER BASIN

Bethlehem	300.00	150.00
Coletown	506.64	352.70
Ducktown Bible00	185.00
Grassy Creek00	60.00
Isabella	297.97	229.80
Maple Grove00	25.00
Mine City	5,016.57	2,958.82
Mount Harmony00	110.00
Mount Vernon00	.00
Mount Zion	483.00	517.00
New Zion	150.00	271.00
Pleasant Hill00	184.00
Turtletown	600.00	1,330.00
Zion Hill	1,075.98	1,035.37
Association00	.00
Total	8,430.16	7,408.69

CROCKETT COUNTY

Cross Roads	1,039.01	1,763.00
Alamo, First	6,750.00	4,833.85
Barkers Chapel	208.23	69.41
Bells, First	4,046.65	4,828.65
Cairo	80.00	100.00
Friendship	1,586.00	810.08
Gadsden	967.00	1,048.65
Johnson Grove00	100.00
Maury City, First	1,930.84	4,624.00
Midway00	25.00
Providence00	140.75
South Fork	212.57	346.00
Three Way00	.00
Walnut Hill	717.00	876.00
Association00	.00
Total	17,537.30	19,565.39

CUMBERLAND

Alva00	.00
Blooming Grove	1,201.00	405.00
Canaan, First	476.50	365.83
Charlotte, First	758.07	46.20
Clarksville, First	11,355.00	8,500.70
Cross Creek	421.37	.00
Crossland Avenue	543.12	107.01
Cumberland City, First	535.00	100.00
Cumberland Drive	2,961.45	574.51
Dotsonville	252.00	.00
Erin	1,205.00	2,020.00
Excell	998.89	822.83
Gracey Avenue	1,781.15	1,261.57
Gum Springs	561.02	50.00
Harmony	281.00	150.00
Hillcrest	1,761.08	448.00
Hilldale	2,199.98	1,185.50
Immanuel	133.72	.00
Kenwood	868.89	201.52
Kirkwood	884.13	335.17
Little Hope	2,026.44	567.35
Little West Fork	1,198.95	720.31
Memorial	93.00	.00
Mount Herman	1,267.80	999.25
New Canaan00	.00
New Providence	3,375.21	1,581.72
Northside	48.83	46.53
Parkview	1,861.80	527.17
Pleasant View	2,119.16	2,556.42
St. Bethlehem, First	572.00	495.70
Slayden	246.15	100.00
Spring Creek	1,391.25	1,151.60
Trinity	140.34	183.43
Vanleer	269.85	.00
Woodlawn	918.14	244.00
Association00	.00
Total	44,644.29	25,747.32

Church	Cooperative Program	Designated
CUMBERLAND GAP		
Atlantus Hill	169.94	70.50
Bethel00	.00
Big Spring Union00	45.00
Blairs Creek00	151.51
Brooks Memorial00	.00
Butchers Gap00	.00
Calvary00	.00
Carrs Chapel00	528.08
Cave Spring00	.00
Cedar Fork00	123.00
Cedar Grove00	26.62
Chadwell Station	215.97	208.31
Chittum Chapel00	.00
Clouds Memorial00	.00
Cumberland Gap, First00	102.00
Duncan Chapel00	85.00
East Hopewell00	564.20
Fair View	16.14	248.29
Forge Ridge00	50.00
Friendship00	.00
Gap Creek00	942.14
Gibson Station00	.00
Goins Chapel00	.00
Greers Chapel00	44.00
Harrogate, First	2,228.68	2,547.83
Haynes Flat00	631.07
Head Of Barren00	.00
Hope00	.00
Hopewell00	.00
Howards Quarter00	.00
Indian Creek00	.00
Liberty	14.00	.00
Liberty Hill	70.00	.00
Little Barren00	.00
Little Creek00	.00
Little Mulberry	125.47	313.22
Little Sycamore00	.00
Little Valley00	.00
Lone Hill00	.00
Lone Holly00	.00
M C M00	.00
Midway	313.35	908.00
Mount Gilead00	.00
Mount Pleasant00	.00
Mount Zion00	.00
Mountain View00	.00
New Hope00	.00
New Salem00	105.00
New Tazewell, First	2,985.61	1,175.47
Oak Grove00	150.00
Peoples Missionary00	.00
Pine Grove00	.00
Pleasant View	213.46	45.00
Poplar Grove00	.00
Providence00	20.00
Pump Holler00	.00
Pump Springs	749.73	685.96
Raven Hill00	.00
Red Hill00	.00
Red Hill Chapel00	.00
Riley Memorial00	.00
River Side00	.00
River View00	89.30
Shady Grove00	.00
Shawnee	663.65	1,372.51
Springdale00	139.21
Springfield00	.00
Straight Creek00	.00
Sugar Grove00	.00
Summeys Bridge00	.00
Sunrise00	.00
Tazewell	330.53	397.82
Town Creek00	83.31
Underwood Grove	390.00	355.48
Union Chapel00	100.00
Walnut Hill00	250.00
Westside00	.00
Wolfenbarger Chapel00	.00
Youngs Chapel00	.00
Association00	.00
Total	8,504.53	12,558.23

CUMBERLAND PLATEAU

Bethlehem	905.74	470.10
Calvary	60.00	.00
Clear Creek	140.00	32.50
Crossville, First	4,945.69	3,187.76
Cumberland Homestead	4,075.61	1,864.95
Emmanuel	480.00	436.38
Fairview00	.00
Fredonia	986.62	540.90
Haleys Grove	952.53	415.86
Isolene	211.67	73.01
Mayland	425.31	85.00
Memorial	408.84	613.25
Meridian	80.00	.00
Mountain View	433.30	191.70
Mount Zion00	.00
Oak Hill	992.57	413.27
Oaklawn	241.12	145.91
Ozone	60.36	40.49
Plateau	104.96	52.48
Pomona	120.00	280.00
Slate Springs	39.00	.00
Vandaver00	.00
Westel	282.42	686.07
Association00	.00
Total	15,945.74	9,529.63

DUCK RIVER

Air View	71.00	35.00
Altamont00	.00
Broadview	1,575.82	525.34
Center Grove	615.30	400.40
College Street	273.16	.00

Church	Cooperative Program	Designated
Cowan, First	1,372.38	1,068.10
Cross Roads	1,122.67	150.00
Decherd, First	1,373.63	985.24
Estill Springs	2,791.30	412.00
Grace	1,120.53	335.20
Highland	2,052.47	1,291.88
Hillsboro	332.05	200.00
Huntland	1,009.17	168.45
Keith Springs	158.26	124.00
Liberty	829.23	.00
Lincoln Heights	729.11	27.50
Manchester, First	7,581.82	4,240.35
Maxwell	547.49	482.40
Midway	517.81	45.71
Monteagle, First	73.96	50.00
Oaklawn	650.00	571.85
Paynes00	.00
Prairie Plains	107.52	234.33
Riva Lake	539.37	100.00
Rutledge Falls	1,446.62	587.41
Southside	233.34	732.61
Spring Creek	601.47	221.05
Summitville	177.39	252.62
Tracy City, First	2,666.00	1,044.00
Trinity	2,237.80	938.00
Tullahoma, First	20,450.79	7,430.03
Victory	63.41	.00
Westwood	230.00	128.20
Winchester, First	3,973.53	2,999.98
Association00	.00
Total	57,524.67	25,781.65

DYER

Beech Grove00	145.00
Bogota00	30.00
Calvary Chapel00	120.00
Calvary Hill	1,299.80	278.49
Curve	2,270.38	518.94
Dyersburg, First	13,183.22	14,033.20
Dyersburg, Second	600.00	486.25
Elon00	.00
Emmaus	150.00	502.58
Ennon	752.78	190.53
Fairview	150.00	70.29
Finley	125.00	472.04
Fort Hudson00	80.00
Fowlkes	3,589.33	648.76
Gates	710.88	438.57
Halls, First	6,000.00	7,635.86
Halls Westside	588.00	205.15
Harmony	676.49	357.26
Hawthorne	1,358.65	538.30
Hillcrest	5,708.82	2,605.50
Lenox	500.00	74.92
Macedonia	1,541.00	1,109.57
Marys Chapel	377.34	515.00
Mc Culloughs Chapel	90.00	205.00
Miston	50.00	.00
Mount Tirazah	2,255.85	1,502.59
Mount Vernon	682.01	143.40
New Mitchell Grove	60.00	10.00
Newbern, First	3,463.81	3,643.49
Parrish Chapel	290.30	56.64
Ro Ellen	200.00	237.00
Southside	3,832.51	2,555.37
Springhill	1,200.00	1,097.77
Trimble	4,229.35	1,885.67
West Side	485.16	279.01
Williams Chapel	60.00	180.40
Woodville	540.64	64.00
Zion Hill	206.41	168.01
Association00	.00
Total	57,227.73	43,084.56

EAST TENNESSEE

Baysinger Chapel00	.00
Bear Creek	26.35	.00
Bethel00	.00
Browns Missionary00	.00
Burnetts Chapel00	17.60
Calvary	157.78	.00
Cave Hill	468.50	775.65
Centerview00	.00
Clay Creek00	.00
Deep Gap00	73.00
Del Rio00	10.00
Denton	529.57	155.62
Dutch Bottom00	150.00
English Creek	1,134.30	749.48
Forest Hill	225.00	379.05
French Broad00	.00
Garvers Chapel00	.00
Holders Grove	445.28	688.88
Liberty Hill00	.00
Lincoln Avenue	3,133.90	2,929.48
Mannings Chapel	454.00	50.00
Maple Grove00	102.00
Mount Zion	143.70	.00
New Prospect	35.00	.00
Newport, First	4,243.20	6,541.89
Northport	2,410.08	1,231.70
Pigeon Valley	796.83	1,209.51
Pine Springs	146.00	220.00
Piney Grove00	.00
Pleasant Grove	813.54	2,043.89
Point Pleasant	144.36	831.10
Rays Chapel	120.00	100.00
Saint Tide00	.00
Shady Grove	380.28	772.46
Swansylvania00	357.31
Union	376.95	302.57
Webb	409.00	230.00
West End00	.00
Wilsonville	508.22	203.71
Association00	.00
Total	17,101.84	20,142.90

THE HANNINGS LANE CHRISTIAN DORMITORY

A ministry of the Broadway Baptist
Church of Martin, TN

A dormitory for University of Tennes-
see at Martin students who want to
live in a Christian environment. **Open
this summer.**

For information write or call

Jim Rich

215 Cleveland St., Martin, TN 38237

Phone 901-587-3596

Church	Cooperative Program	Designated
FAYETTE		
Braden	50.40	.00
Feathers Chapel00	.00
Forty-Five	180.00	.00
Galloway	1,214.48	360.00
Hickory Grove	784.85	465.00
Hickory Withe, First	1,143.76	957.58
Kirk	150.00	862.05
Liberty	363.27	97.70
Morris Memorial	702.00	3,882.87
Mount Moriah	493.50	226.35
Mount Olive00	108.40
Oak Grove	237.00	.00
Oakland	826.80	566.12
Rossville	300.00	353.00
Shady Grove	50.00	25.00
Somerville, First	8,700.57	3,102.86
Williston	435.51	52.21
Association00	.00
Total	15,632.14	11,059.14

GIBSON COUNTY		
Antioch	2,291.60	1,297.95
Avondale	1,179.73	205.65
Beech Grove	748.52	117.75
Bethel, Humbolt	175.00	60.00
Bethel, Yorkville	606.58	548.52
Bethpage	1,387.69	1,025.58
Bradford, First	3,245.00	1,680.00
Calvary, Humboldt	88.09	86.00
Calvary, Rutherford	312.23	175.00
Center	180.00	70.00
Chapel Hill	1,114.60	257.75
China Grove	300.00	1,200.00
Clear Creek	433.39	207.32
Dyer, First	7,064.93	6,677.41
Eldad	450.00	259.87
Emmanuel, Humboldt	2,936.89	1,612.50
Fellowship	331.04	201.35
Fruitland	571.00	475.62
Gibson	1,472.12	2,461.15
Hickory Grove	990.24	1,058.13
Humboldt, First	7,795.40	7,303.45
Idlewild	1,248.00	737.50
Immanuel, Trenton	75.00	75.00
Keely Mill	347.60	58.12
Kenton, First	5,625.00	3,037.90
Laneview, Kenton	274.14	237.14
Laneview, Trenton	145.29	77.00
Latham Chapel	600.00	1,077.00
Lavinia	464.95	431.98
Maranatha	121.08	.00
Medina	6,239.22	2,439.22
Midway	405.23	386.01
Milan, First	16,850.70	10,084.79
Mount Pisgah	538.26	157.00
Mount Pleasant	1,621.63	2,409.82
New Bethlehem	2,715.91	1,482.89
New Hope	320.00	2,332.50
Northern Chapel	100.00	173.00
Northside	1,923.35	3,112.08
Oak Grove	347.93	286.60
Oakwood	1,018.92	544.50
Old Bethlehem	247.07	195.52
Poplar Grove	1,719.36	1,115.29
Popular Springs	1,845.25	461.25
Rutherford, First	2,431.65	2,554.28
Salem	1,726.59	816.11
Southside	457.15	80.35
Springhill	570.75	287.30
Trenton, First	9,522.35	8,564.49
Walnut Grove	500.00	1,074.47
West Side	150.00	332.00
White Hall	2,495.00	2,251.00
Association00	.00
Total	96,351.43	73,854.23

GILES COUNTY		
Bradshaw00	60.00
Elkton	944.89	211.00
Hannah00	.00
Highland	1,139.21	276.45
Liberty Hill00	348.12
Lynnville, First	190.26	.00
Minnow Branch00	.00
Minor Hill00	290.91
New Hope	360.00	290.00
New Zion	125.18	.00
Oak Grove	37.50	85.00
Prospect00	.00
Pulaski, First	6,227.79	1,270.35
Rock Springs	412.50	400.00
Scotts Hill00	.00
Shores	120.00	140.09
Thompson Chapel	50.00	.00
Union Hill00	.00
Union Valley00	.00
Welcome Valley00	.00
Wheelerton00	.00
Association00	.00
Total	9,607.13	3,371.92

GRAINGER COUNTY		
Adriel00	.00
Avondale00	.00
Barnards Grove	302.24	337.46
Bean Station, First	264.62	71.75
Block Springs	511.00	741.00
Blue Springs	1,610.93	723.17
Buffalo	314.00	506.50
Byerleys Cahpel00	211.32
Calvary	74.00	.00

Church	Cooperative Program	Designated
Central Point	342.49	344.00
Coffeys Chapel00	.00
Elm Springs00	.00
Fairview	178.14	.00
Head of Richland	234.22	140.00
Helton Springs	661.22	500.00
Indian Ridge	346.39	.00
Lea Springs	821.36	396.00
Locust Grove	340.00	310.00
Mitchell Springs	234.41	86.59
Mount Eager	135.51	.00
Mouth of Richland	2,393.87	2,031.50
Narrow Valley	180.93	101.00
New Blackwell	239.11	100.00
New Corinth	379.26	262.67
New Prospect	86.45	.00
Noeton00	.00
Oak Grove00	.00
Oakland	1,010.00	846.00
Powder Springs	104.99	25.00
Puncheon Camp00	.00
Red House00	.00
Riverview00	.00
Rutledge	1,794.66	495.00
Southside00	.00
Sunrise	278.47	130.00
Tampico	97.95	187.07
Washburn	25.99	.00
Association00	110.00
Total	12,962.21	8,656.03

HAMILTON COUNTY		
Alpine	1,353.79	538.50
Apison	2,613.24	2,920.09
Avondale	5,394.07	1,742.21
Bartlebaugh	210.00	323.05
Bayside	6,024.97	5,084.20
Beacon00	.00
Birchwood	2,001.27	888.00
Brainerd	47,454.05	32,296.33
Brainerd Hills	6,302.07	3,020.44
Cedar Hill	2,323.81	6,243.85
Central, Chattanooga	23,040.55	13,062.18
Central, Hixson	26,685.87	9,109.03
Chamberlain Avenue	3,475.69	1,162.58
Charity00	.00
Chattanooga, First	34,653.01	66,064.44
Chattanooga, Second	1,626.00	1,108.00
Clifton Hill	1,611.67	441.50
Concord	8,561.63	5,009.49
Cross Roads00	.00
Daisy, First	4,780.85	2,768.18
Dalewood00	.00
Denny Hill00	.00
East Brainerd	3,650.85	782.65
East Chattanooga	6,160.50	2,799.29
East Lake	10,309.91	5,780.26
East Ridge	14,721.69	6,902.93
Eastdale	4,091.07	1,600.21
Edgewood00	.00
Edwards Point	296.68	.00
English00	.00
Fairview	1,335.00	179.00
Falling Water	1,391.43	1,073.70
Falling Water, Tab.00	376.21
Frawley	553.52	287.85
Friendship00	273.00
Grace Avenue00	.00
Greenwood00	.00
Guild, First	56.00	195.00
Harrison00	159.32
Hickory Valley	1,328.33	582.30
High Point	910.00	506.29
Hilltop00	300.00
Hixson, First	10,556.42	6,481.11
Hughes Avenue	437.33	583.26
Johns Memorial	771.63	.00
Kings Point	349.70	714.01
Kingwood	285.69	1,058.00
Lakeway00	.00
Lighthouse00	.00
Lookout Mountain	975.00	3,023.25
Lookout Valley	4,624.42	1,333.61
Maple Grove	2,107.23	2,704.75
Maranatha00	15.00
McCarty00	.00
Meadowview	695.94	.00
Memorial	6,290.42	2,604.68
Middle Valley	6,001.41	2,033.02
Mission View00	.00

Church	Cooperative Program	Designated
Morris Hill	4,846.62	1,327.59
Mount Carmel	2,654.00	3,108.74
Mountain Creek	1,902.26	1,264.93
Mountain View	260.32	136.90
New Bethel00	.00
New Liberty	304.00	500.00
New Salem	3,520.36	855.03
New Shepherd Hill	317.22	310.86
New Union00	797.26
North Red Bank00	791.63
Northside	4,345.72	4,261.57
Oak Grove	1,711.00	1,340.98
Oak Street	1,818.48	667.82
Oakwood	15,000.00	4,426.84
Ooltewah	2,702.00	3,966.01
Parkers Gap	281.64	182.00
Philadelphia	50.00	323.30
Pilgrim Rest00	.00
Pleasant Grove	2,812.82	1,011.97
Pleasant Hill00	.00
Providence	1,704.00	621.00
Red Bank	42,095.42	12,490.50
Ridgecrest	474.34	576.91
Ridgedale	23,878.71	7,497.24
Ridgeview	5,599.95	10,506.58
St. Elmo Avenue	10,987.05	4,099.65
Shepherd00	.00
Signal Hill	810.63	493.40
Signal Mountain	9,635.71	4,407.72
Silverdale	8,293.76	3,435.28
South Seminole	9,425.02	5,953.42
South Soddy00	.00
Spring Creek Road	15,354.45	4,870.79
Standifer Gap00	.00
Stanley Heights00	.00
Stuart Heights	1,508.32	1,284.13
Temple00	.00
Timesville Avenue00	.00
Tremont	826.09	806.50
Tyner	1,067.70	270.00
Union Fork	1,247.35	605.50
White Oak	26,924.80	9,245.04
Whiteside	29.42	118.72
Woodland Heights	397.24	206.00
Woodland Park	5,791.18	2,402.04
Association00	.00
Total	464,590.29	289,284.71

HARDEMAN COUNTY		
Bethlehem	3.00	132.00
Bolivar, First	8,625.00	7,017.50
Brints Chapel00	.00
Cloverport	217.97	145.00
Dixie Hills	875.68	235.88
Ebenezer	255.00	510.00
Enon00	.00
Essary Springs	163.66	.00
Grand Junction, First	2,610.00	3,200.00
Hatchie	548.11	135.20
Hebron	105.00	388.17
Hickory Valley	750.00	781.00
Hornsby	2,412.19	1,378.00
Middleburg00	.00
Middleton, First	1,730.00	1,028.00
Midway00	58.85
New Bethel	170.78	151.03
New Union	822.50	545.60
Parrans Chapel	2,191.17	674.10
Piney Grove	646.45	.00

COUPLES NEEDED

to serve as group care workers, caring for boys and girls in a live-in situation at our campus. Must be mature, responsible, and Christian. Contact Tennessee Baptist Children's Home, Box 519, Franklin, TN 37064. Phone 615-794-6648.

Winebarger

CHURCH FURNITURE

LYNCHBURG, VIRGINIA 24502



- ★ Pews
- ★ Cushions
- ★ Stained Glass
- ★ Chancel Furniture
- ★ Folding Chairs & Tables
- ★ Design & Renovation Service

Area Representative:

Don Sowder
115 Hardaway
Goodlettsville, Tenn. 37072
Telephone 615-865-1070

Church	Cooperative Program	Designated
Pleasant Grove00	50.00
Pocahontas, First	399.71	809.65
Porters Creek00	.00
Rocky Springs00	.00
Saulsbury	1,091.24	1,492.56
Shandy00	.00
Silerton	1,153.62	662.97
Toone	1,567.16	811.99
Trinity	60.00	46.50
Walnut Grove	175.00	203.91
West Memorial	320.00	410.83
Whiteville, First	3,571.83	3,832.16
Association00	.00
Total	30,465.07	24,700.90

HAYWOOD

Allen	2,527.00	2,894.00
Antioch	179.13	215.00
Brownsville	18,249.71	12,501.16
Calvary	550.00	460.38
Harmony	3,058.04	1,556.24
Holly Grove	987.87	2,079.00
Poplar Corner	662.65	860.35
Shaws Chapel	93.00	106.50
Stanton	606.59	464.00
Woodland	1,260.00	225.55
Zion	2,600.09	1,668.85
Association00	.00
Total	30,774.08	23,031.03

HIWASSEE

Chapman Grove00	1,201.94
Concord00	102.81
Paint Rock00	630.86
Peakland	50.00	.00
Pisgah00	277.00
Ten Mile	1,174.34	473.03
Association00	150.00
Total	1,224.34	2,835.64

HOLSTON

Antioch	1,675.66	650.00
Baileyton, First00	495.00
Bethany	200.01	162.25
Bethel View	450.00	450.00
Bethel, Bristol00	.00
Bethel, Johnson City	91.33	125.48
Beulah	5,522.67	1,307.59
Blountville, First	5,437.23	1,783.74
Bluff City	2,328.37	608.44
Bluff City, First	11,021.95	4,624.88
Boone Trail	872.49	233.00

Church	Cooperative Program	Designated
Boones Creek	700.03	1,661.14
Bowmantown	977.52	501.00
Calvary, Bristol	10,530.00	4,839.65
Calvary, Erwin	6,110.41	2,896.19
Calvary, Greeneville	300.00	175.55
Calvary, Johnson City	158.10	156.10
Cedar Creek00	.00
Central, Erwin	485.00	588.90
Central, Johnson City	24,149.95	16,224.47
Cherokee	1,360.89	1,213.28
Cherokee Mountain00	.00
Cherry Grove	774.57	1,054.95
Chestoa	60.00	.00
Chinquapin Grove	4,711.00	2,342.71
Clark Street	700.00	606.00
Clear Branch00	3,301.00
Clifton View	896.00	475.00
Coffee Ridge00	.00
Community00	.00
Double Springs00	.00
East Park00	.00
East Watauga Avenue	774.01	200.00
Embreeville Cove00	.00
Emmanuel00	.00
Enon	1,336.18	100.00
Erwin, First	17,168.00	7,400.00
Fall Branch, First	2,687.12	748.85
Fall Creek	757.52	545.00
Flag Pond	575.13	256.00
Fordtown	2,801.56	717.25
Fort Robinson	8,416.31	6,448.90
Good Shepherd00	80.88
Grace	1,676.86	569.90
Gravel Hill00	.00
Gravelly00	525.44
Green Pine	116.00	148.00
Greene Hills	956.32	868.58
Greenelawn	150.00	79.60
Greeneville, First	18,716.89	7,959.18
Greeneville, Second	5,801.56	341.50
Greenvale00	418.57
Greenwood	673.72	455.52
Harmony	31.25	262.80
Higgins Chapel00	242.04
Holston00	.00
Holston Valley00	.00
Hulen	1,477.97	200.00
Johnson City, 1st Miss	1,642.57	616.00
Jonesboro, First	5,712.25	3,480.47
Jonesboro, Second	150.00	75.00
King Springs	209.56	.00
Lovelace00	.00
Midway	730.76	850.25
Mill Creek00	.00
Mount Holston00	.00
Mount Zion	775.85	68.26
Mountain View	300.00	675.00
Muddy Creek	300.24	335.00
New Hope00	.00
New Lebanon00	512.40
New Salem	489.69	360.25
New Victory	714.31	175.00
Ninth Street	3,756.11	1,996.62
North Johnson City	5,792.79	2,604.21
Oak Dale	544.10	.00
Oak Glen	397.91	50.00
Oak Grove	1,470.00	1,500.36
Oak Hill	1,156.52	1,295.62
Pinecrest00	1,765.00
Pleasant Grove	407.93	.00
Pleasant View00	.00
Piney Flats	769.68	998.13
River Bend	485.67	90.00
Roan Hill	617.70	244.95
Shady Grove00	.00
Shallow Ford	1,021.40	1,009.23
Skyline Heights	3,064.93	2,680.91
Snow Memorial	1,298.93	1,027.50
Solomons Temple00	244.83
Southside	940.00	1,435.25
Southwestern	4,863.12	2,761.83
State Line00	.00
Sulphur Springs	2,259.01	1,351.45
Sunnyside00	5,233.84
Sunrise	125.00	100.00
Sunset Village	362.00	140.00
Telford	397.51	219.81
Temple, Kingsport00	212.00
Tennessee Avenue00	2,000.00
Tusculum	931.93	1,349.07
Unaka Avenue	6,196.70	2,732.50
Unicoi	1,617.82	523.05
Union	125.00	175.00
University Parkway	1,872.00	4,069.03
Valley Hills	329.00	405.25
Vernon Heights00	143.50
Virginia Avenue	1,127.61	2,198.10
Volunteer	243.31	417.82
Walkers Fork00	41.75
Walnut Grove	62.37	408.52
Wayland00	.00
East Hills	850.80	506.00
Westerly Heights	827.46	1,188.40
Woodlawn	400.00	937.25
Association00	.00
Total	198,969.12	126,248.74

HOLSTON VALLEY

Bass Chapel00	.00
Beech Creek00	151.63
Belmont	25.00	45.81
Bentleys Chapel00	.00
Bethel00	44.12
Big Creek	105.00	639.50
Caney Creek	183.00	190.00
Carters Valley	390.00	57.00

Church	Cooperative Program	Designated
Cave Springs	33.23	.00
Choptack	167.55	1,235.65
Christians Bend00	.00
Church Hill, First	2,149.59	1,219.45
Compromise00	75.00
Duck Creek	962.00	245.00
East Rogersville	1,525.40	662.88
Faith00	.00
Fishers Creek	60.00	.00
Gills Chapel	125.00	147.43
Henards Chapel	1,203.74	620.00
Hickory Cove	1,313.81	450.00
Howes Chapel	105.93	892.00
Independence	24.36	64.00
Keplar00	.00
Kyles Ford00	90.00
Lone Oak00	.00
Longs Bend00	.00
Looneys Chapel	113.73	244.27
Lyons Park00	175.15
Maple Hill	248.11	.00
McCloud00	120.00
McKinneys Chapel00	103.00
McPheeters Bend	3,650.77	1,777.15
Mooresburg	126.42	50.00
Morrisetts Chapel00	138.00
Mount Pleasant00	90.00
New Hope00	.00
North Fork	528.67	.00
Oak Grove	6,291.63	8,322.78
Persia	1,968.73	548.20
Pleasant Hill00	.00
Prices Grove	34.72	.00
Providence	200.97	.00
Rogersville, First	13,681.24	6,468.56
Shady Grove00	256.18
Shepards Chapel	71.00	302.00
Sneedville	897.88	196.00
Speedwell00	222.00
Stone Mountain00	.00
Surgoinsville	1,217.40	1,045.78
Tunnel Hill00	.00
Valley View00	.00
War Creek	423.86	252.33
West View	585.04	348.00
Association00	129.25
Total	38,683.78	27,618.12

INDIAN CREEK

Bethlehem	173.26	38.00
Calvary, Savannah	139.17	50.00
Calvary, Waynesboro	1,064.49	55.00
Cedar Grove00	.00
Clifton, First	504.01	417.79
Collinwood, First	215.00	86.24
Friendship	9.00	.00
Green River	300.00	60.00
Houston	85.79	.00
Kelleys Chapel	60.00	75.00
Leatherwood	150.00	68.71
Lutts	264.87	205.91
Memorial00	.00
Oak Grove00	20.00
Oak Ridge	17.65	50.00
Philadelphia	467.77	250.00
Rays Chapel	90.00	.00
Upper Green River	126.23	367.00
Waynesboro, First	870.00	480.25
Zion	285.36	.00
Association00	.00
Total	4,831.60	2,223.90

JEFFERSON COUNTY

Antioch	100.00	200.00
Beaver Creek	387.53	794.99
Buffalo Grove	705.95	404.07
Calvary00	.00
Dandridge, First	11,641.00	6,920.33
Deep Springs	1,069.77	709.70
Dumplin	834.53	2,333.34
Emmanuel	1,939.98	1,847.92
Flat Gap	407.46	511.00
French Broad	240.00	1,955.00
Friendsview00	51.00
Good Hope	131.65	.00
Hilltop00	.00
Holston Memorial	1,186.39	650.00
Jefferson City, First	14,650.60	19,207.35
Mansfield Gap	190.93	508.95
Mill Springs	1,529.05	358.71
Mountain View00	300.00
Nances Grove	574.65	657.76
New Hope	727.00	882.13
New Market	1,309.37	596.71
Nina00	51.31
Piedmont	8,667.36	5,128.66
Pleasant Grove	200.00	285.00
Pleasant Grove, Piney	2,565.00	2,304.42
Rocky Valley	234.48	301.00
Strawberry Plains, 1st	1,088.94	2,299.22
Swans Chapel00	100.00
Talbott	1,859.00	1,974.45
White Pine, First	3,000.02	2,823.83
Association00	.00
Total	55,240.66	54,156.85

HUDSON

Cedar Hill00	.00
Harmony00	.00
Liberty00	.00
Maple Grove	200.00	.00
Missionary Ridge00	.00
Mount Zion00	.00
New Hope	1,052.64	114.00

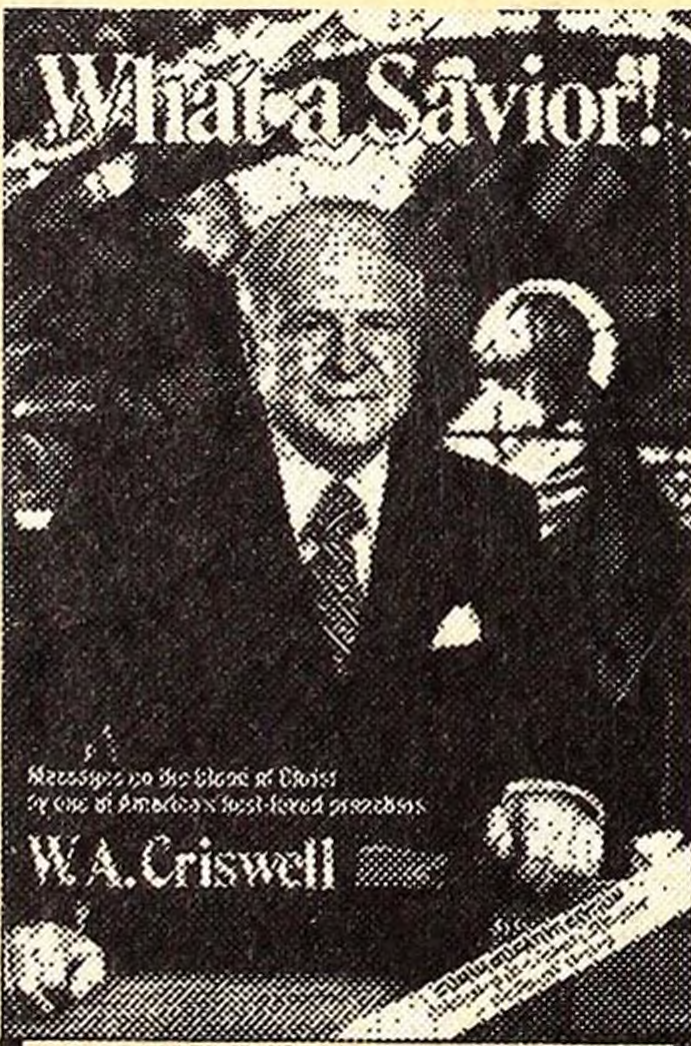

What a Savior!
 Messages on the Blood of Christ
 by one of America's best-loved preachers
W.A. Criswell

"Nothing but the blood of Jesus" might well be the theme song of W. A. Criswell. He has preached the gospel of redemption through Christ's blood for fifty years.
 WHAT A SAVIOR! consists of nineteen impassioned messages from the heart of this pastor/pulpiteer.

\$5.95

At
BAPTIST BOOK STORES
 from
BROADMAN

Church	Cooperative Program	Designated
Old New Hope00	372.90
Parkers Creek00	.00
Pleasant Ridge	40.00	.00
Walnut Grove00	.30
Association00	.00
Total	1,292.64	486.90

KNOX COUNTY

Alice Bell	6,151.19	1,655.82
Arlington	10,949.23	9,123.87
Atkins	360.00	302.35
Ball Camp	4,364.68	2,507.03
Basswood00	150.00
Bays Mountain00	.00
Beaumont Avenue00	404.45
Beaver Dam	5,353.75	2,884.25
Bell Avenue	7,249.98	5,476.73
Belmont Heights	1,403.19	1,289.16
Bethany00	100.00
Black Oak Heights	10,680.19	1,015.55
Blount Avenue	253.00	.00
Bon View	90.00	76.59
Branville00	.00
Broadway00	2,457.25
Buffat Heights	845.81	701.38
Burnetts Creek00	30.00
Callahan Road00	1,105.00
Calvary	10,028.18	6,605.54
Cedar Bluff	218.88	.00
Central, Bearden	24,379.97	11,226.83
Central, Fountain City	33,000.00	28,357.58
Churchwell Avenue	1,898.91	1,400.75
City View	6,400.62	4,688.83
Clear Springs	3,113.42	1,804.07
Community00	.00
Concord, First	24,166.66	22,304.66
Copper Ridge00	69.64
Cornerstone	312.00	.00
Corryton	9,057.53	2,309.16
Cumberland	8,032.56	7,812.83
East Sunnyview00	.00
Ebenezer	682.23	272.00
Elm Street	696.19	44.94
Euclid Avenue	2,653.03	1,854.91
Fairview	2,638.90	790.93
Fair Havens	682.85	554.74
Faith and Hope00	.00
Fellowship	443.50	1,244.80
Fifth Avenue	8,101.77	14,795.88
Flint Gap00	.00
Fort Hill	600.00	910.00
Fort Sanders00	886.00
Fountain City, First	937.67	1,472.22
Galilee	2,024.49	3,898.70
Gallaher Memorial	1,042.70	290.46
Gayland Heights	529.09	1,117.27
Gethsemane00	.00
Gilead00	.00
Gillespie Avenue	1,433.20	852.00
Glenwood	5,100.00	3,131.36
Grace	10,272.42	6,401.10
Grassy Valley	243.62	570.11
Graveston	1,089.04	130.00
Grove City00	450.22
Greenway	1,958.08	355.00
Grove Hill	1,048.31	1,342.27
Highland	1,568.85	134.50
Hill Crest	89.86	63.00
Hines Valley00	.00
Hoitt Avenue00	.00
Hollywood Hills	413.50	519.00
Holston	2,165.09	691.00
House Mountain00	.00
Immanuel	3,063.93	1,898.60
Inskip	2,700.00	6,016.35
Island Home	1,400.00	1,106.75
John Sevier	175.00	2,848.27
Jones Chapel	90.00	1,463.00
Kingston Pike	100.00	.00
Knoxville, First	42,000.00	42,370.22
Knoxville, Second	1,802.32	5,220.66
Knoxville, Third	150.00	136.19
Lake View00	.00
Lincoln Park	19,566.65	6,972.65
Linden Avenue	187.37	387.13
Little Flat Creek	1,327.85	788.16
Lonsdale	1,200.00	823.00
Loveland	761.39	.00
Lyons Creek	3,682.11	2,068.04
Mascot	211.19	142.00
Marble City	386.31	2,120.91
Marbledale	1,082.45	685.51
Mars Hill	2,269.79	1,381.10
McCalla Avenue	9,083.30	7,215.94
Meadow View	90.00	383.64
Meridian	19,443.47	10,133.00
Middlebrook Pike	150.00	50.00
Midway	25.00	.00
Miracle00	.00
Moreland Heights00	.00
Mount Carmel	1,760.41	2,790.58
Mount Harmony	3,816.00	8,021.58
Mount Olive	10,195.00	6,953.32
Mount Olive East00	.00
Mountain View	824.56	267.37
Mynatt Road00	.00
New Hope00	.00
New Hopewell	4,892.33	4,083.59
New Salem00	.00
North Acres00	374.38
North Glenwood00	.00
North Hills	256.38	168.00
North Knoxville	7,767.58	3,521.82
North Side00	.00
Northwest	70.00	500.00
Norwood	600.00	524.30

Church	Cooperative Program	Designated
Oakwood	4,200.00	3,362.75
Parklane	2,127.10	1,178.75
Peoples Missionary	160.33	27.00
Piney Grove00	800.02
Powell, First	4,465.80	2,680.92
Ramsey Heights00	.00
Reunion	304.94	38.15
Ridgedale	987.82	939.97
Ridgeview	2,054.87	2,746.28
Riverdale	2,698.73	1,485.00
Riverview	2,295.61	2,773.00
Rocky Hill00	.00
Roseberry	864.32	1,398.61
Ruggles Ferry00	.00
Salem	6,530.00	4,762.49
Scottish Pike00	.00
Seven Islands00	714.26
Sevier Heights	12,653.90	8,120.65
Sevier Home	960.86	566.23
Sharon	2,900.00	3,946.95
Smithwood	9,000.00	10,513.99
South Knoxville	6,692.00	7,500.85
Stoney Point	300.00	.00
Sunny View00	.00
Sunset Heights00	354.00
Sutherland Avenue00	.00
Tarklin Valley00	.00
Tennessee Avenue	791.50	639.50
Third Creek	2,145.81	.00
Thorn Grove	73.70	422.30
Three Points00	.00
Timothy Street	981.60	164.66
Tower Heights	120.00	212.67
Trinity	2,174.77	783.00
Tuckahoe00	.00
Tyson00	.00
Union	2,425.00	1,917.86
Unity00	.00
Valley Grove B.C.00	752.15
Valley Grove C/H.	9,480.49	9,307.99
Vestal00	.00
Wallace Memorial	50,073.44	23,941.81
Washington Avenue	1,219.29	658.15
Washington Pike	3,363.00	2,583.07
West End	554.24	.00
West Haven	6,001.80	1,645.82
West Hills	6,988.00	5,855.26
West Knoxville	6,889.00	1,173.27
West Lonsdale	5,706.20	5,985.99
West Side00	.00
Association00	.00
Total	514,289.25	390,178.54

LAWRENCE COUNTY

Barnesville00	.00
Beech Grove00	.00
Bethel00	.00
Blooming Grove	40.00	200.00
Bonnertown	400.00	516.15
Brace	60.00	130.00
Center Point00	300.00
Deerfield	468.40	243.50
Ethridge	344.60	825.00
Evas Chapel	208.00	170.00
Faith	400.00	592.13
Five Points	52.50	162.01
Gum Springs	1,013.93	.00
Highland Park	4,224.22	2,776.35
Immanuel	1,419.43	647.00
Iron City00	.00
Lawrenceburg, First	8,060.46	3,938.76
Leoma	1,086.46	2,666.04
Liberty Grove	25.00	35.00
Loretto	611.45	250.00
Macedonia00	.00
Mars Hill	60.00	94.28
Meadow View	2,019.39	720.09
Mount Horeb	450.00	644.20
New Prospect	1,249.00	886.00
O. K.00	613.00
Oak Hill00	300.00
Park Grove	332.18	220.00
Pine Grove	270.00	194.06
Pleasant Grove00	25.00
Ramah	210.00	217.60
St. Joseph, First	666.90	1,018.32
Summertown	872.58	225.00
West Point	282.82	.00
Association00	.00
Total	24,827.32	18,609.49

LOUDON COUNTY

Antioch00	1,615.25
Ballard Chapel	160.69	40.00
Beals Chapel	316.00	212.00
Blairland	3,320.35	3,296.73
Calvary, Lenoir City	9,049.18	1,420.72
Calvary, Loudon00	.00
Cave Creek00	135.00
Corinth	2,836.23	2,662.52
Dixie Lee	6,223.85	1,554.04
Dogwood00	75.95
East Hills	438.08	91.50
Everett Road	70.93	273.30
Friendship00	1,678.23
Highland Park00	60.00
Kingston Pike	208.40	106.00
Lenoir City, First	24,020.26	13,712.04
Lenoir City, Second	475.00	.00
Loudon, First	5,723.98	3,293.72
Morganton	417.00	.00
Mount Pleasant	72.49	336.01
Mount Zion	471.09	956.61
Mountain View00	.00
Nelson Street00	369.03

Church	Cooperative Program	Designated
New Midway	277.80	522.16
New Providence	3,280.00	973.00
Oral	900.00	1,634.17
Philadelphia, First	2,223.40	1,300.00
Pine Grove00	.00
Pleasant Hill	7,395.43	2,461.82
Prospect	1,172.62	866.00
Riverview	584.85	325.00
Shady Grove00	.00
Silver Ridge00	350.32
South Holston00	.00
Stockton Valley	327.00	442.00
Stoney Point00	.00
Union Fork Creek	536.92	100.00
Vaughns Chapel	980.69	776.17
West Broadway00	268.17
Association00	1,000.00
Total	71,482.24	42,908.03

MCMINN-MEIGS

Antioch	2,480.09	1,709.65
Athens, First	29,749.98	14,267.84
Bethel Springs	26.70	.00
Bethsadia00	.00
Brookhill	250.00	.00
Calhoun, First	5,259.96	1,151.18
Calvary, Decatur00	60.00
Calvary, Etowah	30.00	247.50
Cambria00	76.00
Central	1,702.15	586.77
Clay Hill00	.00
Clear Springs00	400.00
Clearwater	906.35	586.79
Cog Hill	866.28	469.16
Conasauga	360.53	.00
Cotton Port	100.00	200.00
Decatur, First	844.00	731.00
Dixon Avenue00	115.20
Double Springs00	670.00
East Athens	7,532.21	2,705.29
East Niota00	500.00
East View	140.00	281.00
Eastanalee	7,723.09	1,177.50
Englewood, First00	1,300.00
Etowah, First	4,800.00	2,824.90
Five Point00	.00
Good Hope	592.28	552.25
Good Springs	2,525.65	2,262.37
Hiwassee00	.00
Idlewild00	.00
Lakeview	340.08	152.00
Lamontville00	10.00
Manilla Chapel00	.00
Marshall Hill00	375.80
McMahan Calvary	1,004.95	270.75
Mount Harmony No. 1	605.92	155.00
Mount Harmony No. 2	630.10	285.00
Mount Pisgah	507.12	1,161.78
Mount Verd	653.78	.00
New Bethel00	47.00
New Hopewell	44.67	209.29
New Zion	518.73	102.68
Niota, First	910.00	1,244.00
North Athens	5,452.36	2,335.97
North Etowah	9,204.45	7,552.00
Oak Grove	1,282.01	1,593.75
Old Salem	600.00	.00
Parkway	560.84	70.00
Pond Hill	577.00	589.14
Pope Avenue	806.00	.00
Riceville, First	1,499.46	510.17
Rock View00	.00
Rocky Mount00	.00
Rogers Creek	192.29	.00
Sanford00	218.64
Shiloh	256.12	114.37
Short Creek	125.38	216.00
South Liberty	664.28	225.00
Stephensville00	.00
Union Grove No. 100	.00
Union Grove No. 2	1,286.00	187.00
Union Hill00	.00
Union McMinn00	383.32
Valley Road00	.00
Valley View00	.00
Walnut Grove	120.85	258.37
West View	500.00	642.65
Wildwood	1,394.12	2,466.00
Zion Hill00	100.00
Association00	.00
Total	95,625.78	54,350.08

MADISON-CHESTER

Antioch	111.61	31.83
Ararat	1,078.63	1,688.00
Beech Bluff	408.95	827.81
Beech Grove	129.26	30.00
Bemis, First	12,662.28	3,897.30
Bethel	336.09	463.71
Bible Grove00	.00
Calvary, Jackson	6,337.42	6,693.21
Clover Creek	1,057.07	127.90
Cotton Grove	704.82	262.39
East Jackson	223.41	492.25
East Laurel	950.13	1,017.50
East Union	2,048.99	1,577.68
Englewood	22,283.36	13,396.81
Enville	130.00	285.00
Friendship, Beech Bluff	850.09	625.79
Friendship, Medina	152.11	.00
Henderson, First	2,270.00	6,085.00
Highland Park	1,683.70	2,061.80
Hillcrest	2,711.26	4,137.72
Jackson, First00	11,640.00
Liberty Grove	2,824.76	1,583.32
Madison	2,544.74	1,316.00

Church	Cooperative Program	Designated
Malesus	7,966.64	2,135.53
Maple Springs	910.59	3,419.00
Mercer00	.00
Meridian	600.00	866.08
Mifflin	99.13	171.00
Mitchells Chapel	15.00	.00
Nashway	511.13	659.01
North Jackson	3,959.26	3,531.89
Oakfield	869.27	405.00
Oaklawn	360.00	519.05
Old Friendship	198.18	357.26
Palestine	384.11	268.62
Parkburg	2,978.10	1,012.73
Parkview	2,750.00	1,571.48
Pinson	400.01	144.00
Pleasant Hill	900.00	101.00
Pleasant Plains	421.79	1,042.11
Poplar Corner	1,163.96	381.00
Poplar Heights	6,179.57	3,675.94
Sanford Hill	325.00	603.00
Southside	780.00	268.46
Spring Creek	1,054.70	976.55
Unity	325.00	526.00
Wards Grove	1,287.20	524.00
West Jackson	25,021.39	19,049.11
Westover	3,337.01	1,967.01
Woodland	3,815.06	3,785.65
Association00	.00
Total	128,388.78	106,230.50

MAURY

Allensville	35.00	.00
Calvary00	.00
Columbia, First	13,394.50	15,703.95
Cross Bridges	385.47	.00
Faith00	.00
Friendship	996.40	1,503.83
Highland Park	6,889.74	3,559.94
House of Prayer00	.00
Johnsons Chapel	68.46	.00
Knob Creek	398.41	174.00
Lawrence Grove00	.00
Mission Chapel00	.00
Mooresville Pike00	368.72
Mount Pleasant, First	2,841.00	1,520.19
Northside	999.96	808.77
Pleasant Heights	3,481.12	1,516.77
Riverview	1,532.00	1,177.00
Rock Springs	750.00	682.00
Santa Fe	170.00	308.68
Southside	875.16	223.00
Spring Hill, First	90.00	100.00
Swan Creek	65.00	.00
Theta	48.03	20.00
Viola	60.00	15.00
Williamsport	203.44	.00
Association00	35.00
Total	33,293.69	27,716.85

MIDLAND

Beaverdale00	.00
Bells Camp Ground	494.65	1,335.00
Bethany	108.10	.00
Bethel, Corryton00	.00
Bethel, Knoxville	299.87	.00
Bishopville	219.62	132.00
Black Oak Ridge00	169.00
Cedar Grove00	240.02
Central View	126.51	.00
Clear Springs00	500.00
Deep Springs	137.65	.00
Hinds Creek00	.00
Hines Creek Missionary00	.00
Home Faith	48.22	.00
Mount Harmony00	.00
Mount Zion	305.05	.00
New Liberty	147.50	66.00
New Pleasant Gap	173.29	.00

Church	Cooperative Program	Designated
Old Beverly00	.00
Pleasant Gap	150.88	100.00
Pleasant Hill00	.00
Riverview, Clinton	805.95	200.72
Riverview, Rockford	266.59	.00
Stonewall00	.00
Texas Valley00	.00
Union	1,014.56	1,367.00
Valley Grove00	.00
Zion Hill00	.00
Association00	10.00
Total	4,298.44	4,119.74

MULBERRY GAP

Beech Grove00	.00
Bethel00	.00
Big Creek00	.00
Big Hill00	.00
Blackwater Union00	.00
Brewers Chapel00	.00
Briar Creek00	.00
Bridgeport00	.00
Carpenters Chapel00	.00
Cedar Flat00	.00
Cedar Grove00	.00
Cedar Springs00	.00
Chestnut Grove00	.00
Chinquapin Grove00	.00
Clinch River00	.00
Cobbs Chapel00	.00
Community Chapel00	.00
Cool Branch00	.00
Davis Chapel00	.00
Dry Valley00	.00
Elm Springs00	.00
Fairview00	.00
Faith00	.00
Flat Gap00	.00
Fox Branch00	.00
Friendlies Chapel00	.00
Friendship00	.00
Gap Chapel00	100.00
Grassy Springs00	.00
Grissoms Island00	.00
Huberts Chapel00	.00
Idas Chapel00	.00
Lake Shore00	23.34
Liberty00	.00
Livesays Chapel00	.00
Midtown00	.00
Mount Pisgah00	.00
Mount Zion00	.00
Mulberry Gap	208.33	724.49
New Bethel00	.00
New Hope00	.00
New Life00	.00
New Salem00	.00
Northside Missionary00	.00
Oak Hill00	.00
Panthers Creek00	.00
Paw Paw Grove00	.00
Piney Grove00	.00
Pleasant Valley00	.00
Pleasant View00	.00
Pond Hill00	.00
Power House00	116.12
Providence00	.00
Richardson Creek00	.00
Rock Bridge00	.00
Rock Haven00	.00
Rock Summit00	.00
Sandy Springs00	.00
Sartain Springs00	.00
Sharon00	.00
Solid Rock00	.00
Spruce Pine00	.00
Stoney Gap00	.00
Stoney Ridge00	.00
Sulphur Springs00	.00
Thorn Hill00	.00
Trent Valley	79.14	79.14
Unicoi00	.00
Union00	.00
Walkers00	.00
Wallens Bend00	.00
Yellow Branch00	.00
Association00	.00
Total	287.47	1,043.17

NASHVILLE

Alta Loma	2,820.00	2,321.77
Antioch	2,043.75	2,303.36
Arrington, First	920.75	220.00
Ashland City, First	2,901.47	2,952.87
Bakers Grove	851.27	425.34
Bell Road	39.66	.00

CHURCH FURNITURE (PEWS)

Attn: adv. R. G. Ketron 615-577-8716

3401 Montlake Dr.

Knoxville, Tennessee 37920

☐ Send me, free church furn. BROCHURE

Church _____

Name _____

Address _____

City _____

State _____ Zip _____

Church	Cooperative Program	Designated
Bellevue	3,335.80	955.40
Belmont Heights	46,560.24	32,061.11
Ben Allen Road	258.18	.00
Bending Chestnut	148.61	37.50
Berean00	.00
Berryville	767.54	137.25
Bluegrass	11,916.76	3,119.71
Bordeaux	605.50	.00
Brentwood	18,259.86	18,762.62
Broadmoor	2,249.94	686.49
Brook Hollow	9,999.96	6,633.65
Brookside	2,998.26	766.48
Calvary	1,433.85	1,185.86
Centennial	60.00	400.00
Central00	.00
Charlotte Road	3,355.12	871.65
College Grove	201.45	410.50
Concord	1,200.00	1,808.00
Crievewood	17,355.12	6,987.94
Cross Keys	285.67	633.10
Dalemere00	60.00
Dalewood	18,219.83	9,782.25
Dickerson Road	3,668.79	2,012.97
Dickson, First	6,097.25	6,451.72
Donelson View	1,266.68	1,038.58
Donelson, First	27,467.87	8,565.00
Eastland	10,092.04	3,836.37
Eastside00	131.25
Eastwood	680.64	389.72
Edgefield	5,206.52	5,144.59
Elkins Avenue	822.31	286.30
Ewing	2,164.00	275.00
Fairview	1,482.00	470.68
Fairview, First	816.09	929.69
Faith Temple	388.25	186.80
Fern Avenue00	.00
Forest Hills	4,995.62	5,088.13
Franklin, First	7,043.62	2,501.71
Freeland00	101.95
Friendly Chapel	31.47	27.35
Gallatin Road	5,665.74	3,018.93
Glendale	3,275.01	1,228.81
Glenwood	3,314.30	1,775.95
Goodlettsville, First	8,145.00	3,145.93
Grace	9,515.19	3,551.40
Grandview	11,047.86	4,282.04
Grassland Heights	740.20	1,344.92
Grays Point	214.78	175.00
Green Hill	3,922.70	2,751.66
Harpeth Heights	5,016.45	3,891.37
Harsh Chapel	1,641.21	917.27
Haywood Hills	16,532.02	5,255.77
Hendersonville, First	17,332.00	12,484.30
Hermitage, First	759.06	405.00
Hermitage Hills	6,000.00	3,746.32
Hillcrest	700.59	583.74
Hillhurst00	2,067.04
Hillsboro	70.00	199.43
Holiday Heights	1,720.06	530.00
Immanuel	13,426.10	11,679.13
Inglewood	19,513.36	6,634.32
Ivy Memorial	1,178.98	1,058.79
Joelton, First	6,775.84	2,546.74
Judson	21,778.18	10,019.93
Lakeview	5,050.46	1,618.12
Lakewood	7,499.00	3,984.45
Liberty00	.00
Lincova Hills	6,635.07	6,664.32
Lockeland	7,801.14	3,205.97
Lyle Lane	597.90	84.00
Madison Creek	1,968.34	585.44
Madison Heights	6,127.66	2,329.30
Madison, First	9,157.23	3,447.22
Mill Creek	1,640.72	1,053.30
Millersville, First00	87.00
Nashville, First	53,634.98	23,623.06
Nashville, Third	2,160.98	1,442.93
Neelys Bend	3,142.68	433.86
New Hope	2,669.56	1,694.21
Old Hickory, First	10,929.76	10,798.26
Park Avenue	3,885.00	2,817.54
Parkway	2,516.23	3,125.17
Pegram, First	673.27	220.35
Peytonville00	.00
Pomona	455.48	146.00
Radford	25.00	16.50
Radnor	1,563.12	360.00
Rayon City	984.75	458.37
Richland	600.00	350.00
Riverside	4,579.73	5,119.74
Rosedale	807.74	817.35
Salem00	.00
Saturn Drive	8,886.35	3,372.39
Scottsboro	618.82	249.83
Shelby Avenue	5,782.03	1,775.56
Smith Springs	600.00	1,258.00
South Gate	2,595.69	618.82
Temple	3,869.00	4,168.00
Tulip Grove	150.00	93.50
Tusculum Hills	7,980.91	2,918.02
Two Rivers	66,846.64	24,365.17
Una	6,166.68	3,302.34
Union Hill	3,425.54	1,695.19
Valley View	2,711.43	1,870.00
Walker Memorial	4,575.80	3,636.55
West Nashville	379.03	111.00
West Trinity Lane	311.56	83.38
West View	100.00	20.00
Westwood	4,100.00	2,216.01
White Bluff, First	1,400.16	158.85
Whitsetts Chapel	986.74	310.00
Whitworth00	.00
Woodbine	8,862.10	5,589.65
Woodcock Memorial	764.37	420.55
Woodmont	61,472.36	29,245.92
Association00	.00
Total	707,656.38	376,215.64

PEW CUSHIONS

Master
Crafted



With
Loving Care

Call or write for specifications and price list

NASHVILLE UPHOLSTERING CO.

2301 12th Ave. So., Nashville, Tn. 37204
Phone 615-269-9628

also—pews upholstered or reupholstered

Church	Cooperative Program	Designated
NEW DUCK RIVER		
Bell Buckle, First	274.02	235.76
Calvary	2,037.23	416.30
Charity	202.16	35.72
Cornersville, First	2,674.10	1,878.51
Eastview	437.39	.00
East Commerce	3,152.25	2,224.42
Edgemont	1,810.69	668.06
El Bethel	1,502.70	890.88
Fosterville	196.95	.00
Friendship	250.02	105.00
Grace00	.00
Hannahs Gap	435.00	100.00
Hickory Hill	280.76	111.00
Holts Corner	354.58	195.00
Hurricane Grove	90.00	.00
Immanuel	153.10	272.59
Lewisburg, First	6,071.95	5,099.64
Longview	491.33	575.00
Mars Hill00	.00
Mount Lebanon	146.00	46.00
New Bethel	752.85	286.00
New Hope	40.00	250.00
North Fork	1,680.50	517.28
Parkview	1,204.31	338.38
Rover	512.78	346.67
Shelbyville, First	9,804.61	5,253.67
Shelbyville Mills	5,206.31	1,949.74
Short Creek	25.00	.00
Smyrna	235.01	77.79
Southside	917.23	488.32
Wartrace	696.43	356.66
Association00	.00
Total	41,635.26	22,718.39

NEW RIVER		
Antioch00	.00
Bethlehem, Jamestown00	50.00
Bethlehem, Oneida	2,296.94	2,220.82
Black Creek Cross Rds.00	.00
Calvary	394.94	70.00
Capital Hill	315.00	.00
Elizabeth	115.32	.00
Emmanuel00	.00
Fairview	16.83	63.65
Glen Mary Missionary	62.36	.00
Hunsville, First	600.00	1,589.00
Ivy Grove00	.00
Lone Mountain00	.00
Low Gap00	30.00
Mill Branch00	55.00
Mount Pleasant00	.00
Mountain View00	.00
New Haven	384.11	519.32
New River	285.56	175.47
Nick Creek00	.00
Norma00	.00
Oneida, First	5,184.02	3,241.50
Robbins, First	517.02	193.36
Rock Hill00	.00
Slick Rock00	.00
Smokey Creek00	10.00
Smokey Junction00	12.35
Stockton00	.00
Upper Jellico Creek00	.00
WestRobbins00	.00
Winfield	152.83	100.00
Association00	.00
Total	10,324.93	8,330.47

NEW SALEM		
Brush Creek	520.00	107.00
Carthage, First	3,300.00	4,958.69
Gordonsville, First	314.00	237.00
Grant00	75.00
Hickman	662.50	1,606.92
Jared	166.00	109.00
Lancaster00	63.00
New Middleton	836.37	593.00
Peytons Creek	340.00	611.00
Rawls Creek00	.00
Riddleton	304.89	221.55
Rome	576.02	261.72
Association00	.00
Total	7,019.78	8,843.88

NOLACHUCKY		
Alpha	1,751.13	2,739.70
Bethel	2,258.06	1,485.22
Beulah	739.28	810.60
Bibles Chapel	673.11	1,651.07
Briar Thicket	181.09	.00
Brown Springs	1,031.10	273.50
Buffalo Trail	2,671.56	1,847.89
Bulls Gap	1,828.41	601.89
Calvary00	3,000.00
Calvue00	.00
Catherine Nenny	832.96	565.00
Cedar Creek00	2,314.99
Cedar Grove00	.00
Central00	185.00
Cherokee Hills00	.00
Concord	470.00	168.00
Country Church00	.00
Enterprise	356.69	1,607.34
Fairfield	40.95	276.88
Fairview	1,500.55	684.43
Fernwood	60.00	605.00
Friendly View00	.00
Grace	1,990.40	720.38
Highland	154.45	.00
Hillcrest	4,733.32	1,763.55
Holts00	300.00

Church	Cooperative Program	Designated
Kidwells Ridge00	1,170.00
Leadvale	1,333.37	1,644.27
Lebanon	953.00	658.20
Macedonia00	.00
Magna View	1,514.02	249.76
Manley	12,857.47	8,262.49
Montvue	1,565.84	1,246.01
Morning Side00	708.12
Morristown, First	38,527.91	19,161.88
Mount Zion	210.00	842.41
Mountain Valley00	.00
Parkway00	.00
Pleasant Ridge	1,006.40	490.21
Pleasant View	1,200.00	1,246.60
Robertson Creek00	.00
Rocky Point	692.95	999.76
Roe Junction00	75.00
Russellville00	1,869.27
Statem Gap00	.00
Sunrise	232.40	512.02
Thankful00	.00
Three Springs00	100.00
Valley View00	350.85
Warrensburg	784.01	856.51
Westview00	.00
White Oak Grove	730.83	600.00
Whitesburg	506.54	521.00
Witt	948.44	272.65
Association00	.00
Total	84,336.24	63,437.44

NORTHERN		
Alder Springs00	.00
Blue Springs00	.00
Carrs Branch00	558.13
Cedar Ford	1,038.68	1,632.00
Clear Branch	250.40	754.49
Community00	.00
Hickory Valley00	.00
Highland00	.00
Hubbs Grove00	.00
Leatherwood00	.00
Lily Grove00	50.00
Lone Mountain00	40.00
Maynardville	889.25	375.77
Nave Hill00	.00
New Friendship00	.00
New Salem00	.00
Taylor's Grove00	.00
Union00	.00
Warwicks Chapel	207.07	60.00
Willow Springs00	.00
Association00	.00
Total	2,385.40	3,470.39

POLK COUNTY		
Antioch	288.40	202.00
Archville00	.00
Ball Play00	.00
Beech Springs	364.53	200.00
Benton Station	232.04	210.00
Benton, First	600.00	831.30
Blue Ridge Temple	541.17	125.96
Boanerges	500.80	10.00
Cedar Springs	476.74	651.20
Chestuee	356.98	57.10
Conasauga River00	.00
Cookson Creek00	427.33
Delano	619.46	857.58
Fairview00	.00
Friendship	203.11	108.97
Greasy Creek00	25.00
Hiwassee Union00	643.42
Memorial	173.45	15.00
Mountain Springs	707.60	222.00
Mountain View00	.00
Oak Grove	769.45	273.69
Old Ocoee00	61.68
Pine Ridge	150.00	.00
Pleasant Grove	275.19	100.00
Shady Springs00	.00
Shiloh	663.88	364.14
Smyrna	1,198.21	141.00
Springtown00	.00
Towee00	.00
Victory00	.00
Welcome Valley00	.00
Wetmore	180.00	175.00
Zion	1,428.61	1,776.48
Association00	.00
Total	9,729.62	7,478.85

RIVERSIDE		
Allardt	507.37	130.00
Allons	675.68	355.35
Byrdstown, First	3,461.94	1,940.10
Celina, First	138.06	15.25
Clarkrange	151.90	40.00
Columbia Hill	155.15	25.00
Etter	607.80	439.51
Falling Springs00	.00
Fellowship	40.44	185.92
Friends Chapel	18.00	10.00
Hanging Limb	130.23	.00
Jamestown, First	4,347.79	3,071.25
Livingston, First	4,845.88	3,173.59
Lovejoy00	.00
Memorial	607.22	129.50
Mineral Springs	70.00	.00
Moodyville	186.71	257.89
Mount Union	81.41	45.68
Oak Grove00	.00
Pine Haven	15.00	.00
Rickman, First	180.00	.00

Church	Cooperative Program	Designated
Round Mountain	131.14	15.00
Three Forks	109.00	.00
Trinity	34.56	.00
Vines Ridge00	.00
West Fentress	310.62	.00
Association00	100.00
Total	16,805.90	9,934.05

ROBERTSON COUNTY		
Barren Plains	3,282.58	1,405.00
Battle Creek	333.46	467.61
Bethel	11,568.36	2,532.68
Bethlehem	2,163.03	735.78
Cedar Hill	1,137.59	440.00
Center Point	340.14	289.03
Cross Roads00	.00
Eastland Heights	3,156.73	507.44
Ebenezer	1,688.93	1,784.81
Flewellyn	800.43	491.84
Grace	3,211.81	1,361.61
Greenbrier, First	10,018.40	2,631.11
Hopewell	1,882.14	2,843.18
Lights Chapel	2,238.06	1,253.57
Mount Carmel	12,622.77	3,915.38
North Springfield	4,450.00	593.40
Oak Grove	7,444.75	3,014.61
Oakland	612.50	111.11
Orlinda	4,725.14	1,959.89
Pleasant Hill	3,072.36	1,303.37
Red River	3,238.08	923.91
Ridgetop, First	905.30	665.55
Rock Springs	529.88	596.71
Springfield	18,313.68	7,120.58
Springhill	449.00	184.00
White House, First	4,912.50	2,240.41
Williams Chapel	472.39	796.65
Association00	.00
Total	103,570.01	40,169.23

SALEM		
Auburn	947.00	829.94
Burt	1,157.00	216.90
Calvary	397.90	661.77
Center Hill	317.72	132.70
Cooper Chapel00	.00
Covenant	169.97	65.15
Dale Ridge00	160.00
Doweltown	187.00	208.00
Dry Creek	330.11	.00
Elizabeth Chapel	453.00	538.00
Indian Creek	216.81	163.20
Mount Hermon	192.99	341.50
Mount Zion00	.00
New Home00	.00
New Hope	105.60	208.10
Plainview	342.00	133.50
Pleasant View	232.99	50.00
Salem	1,249.98	3,272.18
Shiloh	335.28	301.48
Smithville	2,000.00	1,631.42
Snow Hill	434.13	225.00
Sycamore	502.70	145.85
Upper Helton	118.39	179.00
West Main	750.00	1,077.00
Whorton Springs	620.35	278.24
Wolf Creek00	201.90
Woodbury	4,687.00	3,774.00
Association00	.00
Total	15,747.92	14,794.83

SEQUATCHIE VALLEY		
Baptist Hill	330.38	250.00
Cartwright	893.22	405.51
Cold Springs	60.00	127.78
Daus	188.53	.00
Dunlap, First	4,075.84	618.00
East Valley00	.00
Ebenezer	982.70	163.65
Ewtonville	1,749.76	552.68
Flat Mountain	539.28	.00
Grace	213.07	100.00
Jasper, First	4,886.16	3,708.51
Kimball	837.00	412.00
Laager	82.00	.00
Lees Station	82.43	.00
Little Hopewell00	.00
Midway	155.38	.00



CHURCH STEEPLES

"FIBERGLASS WITH STEEL STRUCTURES"

- 15 YEARS MFG. EXPERIENCE - 100's OF MODELS
- COMPLETE ERECTIONS BY GLASSTECH
- 10 YEAR WARRANTY "IN-PLACE"
- STAINED GLASS WINDOWS
- "BELFRY" MAGNETIC TAPE
- CARILLON SYSTEMS
- WALL CROSSES

32 MODELS

BAPTISMAL POOLS

WRITE FOR NEW FREE 12 PAGE COLOR BROCHURE 404-993-9960

Glasstech P.O. Box 910 Roswell, Ga. 30077

Church	Cooperative Program	Designated	Church	Cooperative Program	Designated	Church	Cooperative Program	Designated
Mineral Springs00	.00	Eudora	13,083.29	7,942.07	Pleasant Site	235.76	43.96
Mount Calvary	279.47	300.00	Fairlawn	335.65	3,556.59	Ramer	697.24	578.22
Palmer, First	186.46	.00	Fellowship	414.29	.00	Savannah, First	5,752.00	1,462.42
Pikeville, 1st Southern	1,966.55	506.33	Fisherville, First	999.96	1,097.64	Selmer, First	3,583.34	2,342.20
Richard City, First	210.00	300.00	Forest Hill	615.36	968.51	Sharon	891.37	300.00
Sequatchie, First	974.39	100.42	Frayser	11,444.18	8,125.86	Southside	469.07	250.00
South Pittsburg, 1st	10,537.29	3,422.80	Georgian Hills	7,667.92	6,185.59	Turkey Creek	454.10	971.60
South Whitwell	510.00	305.00	Germantown	16,941.41	8,031.42	West Shiloh	768.00	548.00
Whitwell, First	1,851.70	1,245.75	Glen Park	2,600.00	1,619.43	Association00	.00
Association00	.00	Graceland	10,494.24	7,303.08	Total	26,970.99	21,134.78
Total	31,591.71	12,518.43	Graham Heights00	.00	STEWART COUNTY		
SEVIER COUNTY			Greenhills	3,439.86	285.93	Bear Springs	50.00	.00
Alder Branch	2,557.49	1,962.00	Greenlaw	280.00	1,316.00	Big Rock	255.00	876.00
Antioch	946.45	702.28	Havenview	161.36	.00	Carlisle00	.00
Banner	552.48	.00	Hickory Hills	7,103.60	2,227.77	Corinth00	306.64
Beech Springs	328.50	1,072.86	Highland Heights	23,124.99	14,711.99	Dover	2,921.80	809.02
Bells Chapel00	.00	Hollywood	2,170.00	1,040.80	Fairview	64.00	39.17
Bethel	490.57	723.70	Holmes Street	300.00	485.00	Hurricane Creek	202.39	.00
Blowing Cave	15.25	.00	Jackson Avenue00	.00	Lakeview	84.93	36.04
Boys Creek	1,012.53	810.61	Kensington	4,979.84	3,252.40	Midway	110.00	48.44
Bradleys Chapel00	.00	La Belle Haven	3,729.97	6,430.66	Mount Sinai00	33.73
Calvary	176.88	50.00	La Belle Place	5,135.98	.00	New Haven	40.00	42.00
Cartertown00	.00	Lakeshores	1,850.48	1,003.00	Pleasant Grove00	.00
Conner Heights00	.00	Lamar Heights	10,925.83	6,296.71	Pugh Flat	47.15	.00
Covemont	35.00	.00	Leaclair	10,976.77	1,932.30	Walnut Grove00	46.50
Dripping Springs	156.64	.00	Leawood	21,999.90	7,067.23	Association00	.00
Dupont	253.90	580.37	Longcrest	330.62	7,067.23	Total	3,775.27	2,237.54
French Broad Valley	90.00	.00	Lucy	1,781.84	1,900.56	STONE		
Friendship00	.00	Macon Road	300.00	180.00	Algood, First00	150.00
Gatlinburg, First	5,176.47	1,972.38	Mallory Heights	43.28	165.00	Bangham Heights	1,007.09	617.79
Gists Creek	308.79	.00	McLean	1,250.00	3,063.81	Baxter, First	35.78	356.12
Gum Stand00	.00	Memphis, First	29,662.50	47,678.51	Bear Creek00	.00
Hendersons Chapel00	.00	Memphis, Second	7,111.98	9,108.49	Brotherton	370.08	75.00
Hills Creek	214.96	161.40	Merton Avenue	5,168.94	8,577.74	Cane Creek	150.00	358.55
Howards View00	.00	Millington, First	14,792.50	4,177.46	Caney Fork	583.94	1,000.00
Hurst Chapel00	.00	Millington, Second	1,003.74	476.00	Cedar Hill	353.25	422.63
Jones Chapel	94.50	483.00	Mountain Terrace	5,380.00	2,362.00	Central Emmanuel	132.00	.00
Knob Creek	375.76	2,457.01	Mullins Sation	2,638.79	2,409.41	Cookeville, First	16,308.41	17,062.56
Laurel Branch	49.45	.00	National Avenue	8,756.26	4,136.00	Dillard's Creek00	.00
Laurel Grove	254.43	.00	New Allen Road	589.18	589.05	Dodson Branch	302.29	.00
Lebanon00	252.77	North Frayser	240.00	462.29	Eastwood	435.77	943.36
Little Cove00	.00	Northview	7,529.36	1,672.05	Gainesboro, First	180.66	170.22
Maples Branch	60.00	.00	Oakhaven	9,860.40	3,298.12	Hampton Cross Roads	730.64	949.50
Millican Grove	297.37	726.33	Oaklawn	1,880.42	1,339.00	Johnson00	.00
Mount Zion00	350.00	Oakville Memorial	5,108.03	2,991.15	Macedonia	36.00	.00
Mountain View	671.61	228.73	Orchi	300.00	2,253.27	Midway	851.50	25.15
New Era	318.47	682.25	Park Avenue	10,759.72	8,940.94	Mill Creek00	.00
New Salem	330.00	93.41	Parkway Village	12,600.53	4,442.62	Monterey, First	6,475.91	1,008.82
Oak City	838.09	2,026.00	Peabody	780.00	2,211.53	Nash Grove	463.75	326.25
Oldhams Creek	62.52	167.08	Poplar Avenue	101.20	629.07	New Home	1,400.00	1,466.14
Paw Paw Hollow00	332.37	Prescott Memorial00	898.48	Poplar Grove	428.19	486.00
Pearl Valley00	.00	Raleigh	18,539.18	14,284.88	Poplar Springs	200.28	.00
Pigeon Forge, First	4,899.05	2,128.95	Raleigh Heights	44.00	.00	Rocky Point	52.25	.00
Providence	50.00	171.82	Raleigh North	60.00	65.40	Sand Springs00	257.62
Red Bank00	.00	Range Hills	3,238.97	1,849.55	Shiloh	30.00	.00
Red Bank, First00	.00	Richland	2,132.85	1,063.05	Silver Point	486.07	534.66
Richardsons Cove	211.20	.00	Ridgecrest	669.99	1,079.23	Stevens Street	522.36	623.25
Roaring Fork	1,466.68	1,466.68	Ridgeway	14,500.04	21,854.06	Verble00	100.00
Sevierville, First	30,836.60	6,208.54	Rose Hill00	.00	Washington Avenue	1,950.00	531.27
Sevierville, Second	518.03	235.38	Rosemark00	33.00	West View	724.00	1,073.00
Shady	424.00	261.00	Rugby Hills	6,808.64	1,897.55	Wilhite00	105.86
Shady Grove00	.00	Scenic Hills	4,130.62	3,005.93	Woodcliff	48.56	81.00
Shiloh00	.00	Shelby Forest	2,919.08	770.48	Association00	20.00
Sims Chapel	3,032.04	496.38	Sherwood	909.85	585.53	Total	34,258.78	28,744.75
Sugar Loaf	64.00	45.00	Skyview	2,656.62	3,027.33	SULLIVAN		
Trinity	20.00	.00	Southland	13,126.22	9,258.31	Bloomingdale	600.00	2,565.54
Union Valley	862.19	664.66	Southmoor00	.00	Calvary	10,611.11	4,121.94
Valley View00	126.00	Speedway Terrace	1,925.00	3,916.37	Cedar Grove	200.00	775.35
Waldens Creek	50.00	.00	Summer Avenue	425.92	310.00	Colonial Heights	21,200.00	10,789.06
Walnut Grove	50.00	191.00	Tchulahoma00	.00	Glenwood	770.00	1,104.01
Wears Valley	764.37	3,000.00	Temple	17,689.57	8,050.20	Indian Springs	10,072.98	2,290.80
Williamsburg00	.00	Towering Oaks00	.00	Kingsport, First	65,000.00	30,793.34
Zion Grove	226.72	.00	Trafalger Village	2,486.09	158.10	Litz Manor	6,312.00	3,867.25
Zion Hill	936.02	1,679.15	Trinity	8,690.00	2,241.35	Long Island	208.00	20.00
Association00	.00	Union Avenue	6,912.18	9,776.19	Lynn Garden	4,296.12	2,152.76
Total	60,078.01	32,835.78	Victory Heights	122.44	1,003.24	Orebank	2,325.00	1,056.68
SHELBY COUNTY			Walnut Grove	572.83	.00	Reservoir Road	1,603.18	730.84
Agape	2,484.38	600.81	Wells Station	10,991.89	4,577.48	Springdale	417.27	128.80
Ardmore	24,787.66	8,145.89	West Frayser	100.00	153.00	Sullivan	2,006.28	1,352.77
Arlington	294.48	448.60	West Haven	250.00	90.00	Summersville	658.00	120.82
Audubon Park	14,056.70	10,988.73	White Station	2,914.00	2,355.54	West Colonial Hills	600.00	487.23
Balmoral	5,323.96	5,668.55	Whitehaven	24,997.15	16,470.18	West View00	1,467.25
Bartlett	18,192.35	5,175.75	Whitten Memorial	900.00	175.00	Association00	.00
Bellevue	56,125.17	61,218.83	Woodstock	1,537.90	1,064.67	Total	126,879.94	63,824.44
Berclair	14,621.03	9,697.70	Association00	.00	SWEETWATER		
Bethel00	55.00	Total	734,298.21	514,265.06	Altoona00	.00
Beverly Hills	7,082.24	4,906.69	SHILOH			Antioch00	.00
Big Creek	978.35	355.25	Adamsville, First	2,400.00	3,080.38	Beatys Chapel00	.00
Blue Ridge Park	454.30	5.72	Bethel Springs	223.85	.00	Bethlehem	167.00	167.00
Boulevard	15,268.40	4,069.02	Butler Chapel	100.00	100.00	Big Creek00	329.90
Broadmoor	28,401.42	11,129.87	Calvary	50.17	65.00	Calvary00	126.57
Broadway	9,844.70	9,300.28	Center Hill00	275.70	Cane Creek00	.00
Brookmead	790.00	482.10	Chapel Hill00	.00	Cedar Fork	2,311.73	1,766.00
Brunswick	4,854.00	3,360.50	Chewalla	441.49	243.42	Cedar Valley	652.49	190.32
Buntyn Street	798.08	629.00	Clear Creek00	102.89	Chestua	815.09	975.00
Calvary	750.00	2,493.00	Counce, First	3,891.31	2,257.28	Chilhowee00	.00
Capleville00	530.63	Crump, First	625.95	285.00	Christianburg	352.51	555.00
Charjean	121.18	.00	Curry Chapel00	.00	Citico	112.24	482.52
Cherokee	14,391.35	21,906.60	Double Springs00	.00	Clifton00	.00
Cherry Road	8,834.34	5,409.06	Falcon	363.28	200.00	Coker Creek00	.00
Collierville, First	20,626.13	2,832.74	Friendship	49.00	.00	Compromise00	30.00
Colonial	14,472.31	6,423.41	Good Hope00	163.17	Druid Hills00	150.00
Cordova	4,317.62	3,347.67	Gravel Hill	1,542.90	4,510.25	Ebenezer	86.00	.00
Cottonwood Heights	307.52	1,036.18	Hopewell	1,635.64	604.15	Fairview00	.00
Covington Pike	1,350.00	1,357.90	Lakeview	124.00	711.37	Fairview Tabernacle	900.00	1,219.25
Crestview	1,279.26	1,694.50	Lorraine	76.50	49.92	Four-Eleven00	.00
Dellwood	1,201.78	1,107.35	Michie, First	350.00	657.05	Friendship00	461.04
Eads	266.60	268.60	Morris Chapel	489.40	180.34	Glenlock00	602.59
East Acres	486.02	1,237.00	Mount Gilead	373.79	390.31	Gregorys Chapel	126.02	149.31
East Park	12,149.03	11,603.29	Mount Hermon	702.71	443.85	Holly Springs00	.00
Egypt	2,214.40	84.25	Mount Zion00	.00			
Ellendale	5,830.15	4,024.50	New Harmony	273.83	.00			
Elliston	1,300.00	63.00	New Hope Pochontas	96.59	.00			
Emmanuel	298.10	.00	New Hope Savannah00	288.30			
			Olive Hill, Olive Hill	289.70	30.00			
			Olive Hill, Ramer	20.00	.00			

Church	Cooperative Program	Designated
Hopewell Springs	150.00	100.00
Howards Chapel	.00	.00
Island Creek	.00	307.62
Johnsons Chapel	.00	.00
Lakeside	322.00	155.00
Lees Chapel	.00	.00
Long Ridge	.00	.00
Macedonia	.00	.00
Madisonville, First	8,059.98	4,581.74
Maple Springs	.00	.00
Millers Chapel	37.09	34.10
Mount Harmony	.00	25.00
Mount Isabella	.00	.00
Mount Pleasant	60.00	56.25
Mount Vernon	.00	.00
Mount Zion	301.91	263.18
Murrays	.00	55.60
New Bethany	.00	155.40
New Macedonia	.00	1,500.00
New Providence	.00	14.66
North Sweetwater	.00	1,663.00
Notchey Creek	300.00	523.81
Oak Grove	250.00	100.00
Oakland	280.00	.00
Old Sweetwater	.00	100.00
Piney Grove	.00	.00
Poplar Bluff	.00	742.47
Reed Springs	150.00	450.22
Rocky Springs	270.00	1,017.00
Rural Vale	.00	.00
Shady Grove	.00	.00
Sheltons Grove	.00	.00
Shoal Creek	.00	.00
South Madisonville	144.71	434.13
Sweetwater, First	13,808.07	4,554.22
Tenn Plains, First	2,462.64	1,284.82
Tenn Springs	60.00	541.00
Tenn Falls	.00	.00
Tenn Grove	.00	.00
Union Hall	12.00	.00
Union Grove	.00	75.00
Union Hall	.00	.00
Vanderbilt	1,096.11	947.00
Watson Chapel	30.00	15.00
Watson	37.50	53.00
Watsonburg	.00	.00
Association	.00	.00
Total	33,355.09	26,953.72

TENNESSEE VALLEY

Bethel	211.20	400.00
Central	2,036.00	575.00
Clear Creek	721.14	212.71
Cranmore Cove	50.90	90.00
Dayton, First	3,721.71	2,557.75
Garrison	.00	1,008.00
Grandview	320.50	520.00
Graysville	.00	.00
High Point	160.55	116.34
Lake Drive	323.39	123.90
Mount Vernon	.00	1,305.00
Mount Zion	104.21	266.70
New Union	3,092.93	1,248.19
Ogden	393.31	2,137.94
Pennine	402.91	1,778.76
Saint Clair	.00	393.00
Sale Creek	.00	86.68
Salem	830.13	623.18
Smyrna	752.79	679.07
Spring City, First	7,260.28	3,465.05
Walden Ridge	700.00	700.00
Washington	518.90	200.00
Wolf Creek	1,188.65	1,022.06
Yellow Creek	468.87	1,291.76
Association	.00	30.00
Total	22,993.17	20,831.09

TRUETT

Cedar Grove	283.00	105.84
Immanuel	160.00	90.00
McEwen, First	1,284.99	4,726.49
Oak Grove	153.35	213.57
Sylvia	1,381.66	276.90
Trace Creek	3,478.94	613.89
Waverly, First	5,400.53	2,011.67
Association	.00	.00
Total	12,142.47	8,038.36

UNION

Bear Cove	1,758.80	481.50
Bethel	204.77	77.00
Boiling Springs	194.66	240.00
Doyle, First	235.39	651.85
Greenwood	94.32	74.54
Gum Springs	586.91	459.25
Hickory Valley	15.00	60.00
Laurel Creek	111.36	25.00
Liberty	75.38	50.00
Pistole	147.48	86.77
Pleasant Hill	289.60	32.75
Quebeck	282.87	.00
Sparta, First	2,284.64	1,579.60
Spencer, First	372.94	.00
Association	.00	.00
Total	6,654.12	3,818.26

WATAUGA

Antioch	.00	.00
Bakers Gap	225.94	224.40
Beck Mountain	192.00	.00
Bethany	400.14	974.29
Bethel	238.00	78.30

Church	Cooperative Program	Designated
Big Spring	2,006.12	2,262.47
Biltmore	3,061.37	2,439.64
Butler	1,299.25	439.23
Caldwell Springs	.00	57.91
Calvary	1,925.63	2,490.70
Cedar Grove	2,272.30	1,283.92
Cobbs Creek	288.23	233.93
Doe River	728.24	521.09
Doe Valley	.00	.00
Dungan Chapel	1,528.78	302.30
East Side	960.00	427.25
East Street	.00	.00
Elizabethton, First	8,921.00	6,352.37
Elk Mills	.00	.00
Elk River	137.94	10.00
Evergreen	.00	.00
Fairview	1,271.00	571.81
Grace	4,630.93	1,952.35
Hampton	1,040.00	300.00
Happy Valley	2,280.09	362.42
Harmony	750.00	64.00
High Point	.00	.00
High Point Memorial	.00	.00
Hunter, First	1,981.00	.00
Hunter Memorial	.00	1,036.34
Immanuel	12,903.88	4,884.30
Little Doe	1,435.82	532.86
Little Milligan	711.12	248.94
Little Mountain	436.02	61.33
Lynn Valley	379.77	567.47
Meadow View	.00	105.00
Midway	.00	.00
Mountain City, First	3,220.00	4,158.99
Mountain View	.00	.00
New Hope	.00	.00
North Side	551.79	128.74
Oak Street	2,897.22	768.02
Pine Grove	.00	738.19
Pleasant Beach	.00	.00
Pleasant Grove	3,549.83	2,680.70
Pleasant Home	.00	.00
Poplar Grove	148.68	521.38
Powder Branch	.00	331.00
Rainbow	.00	.00
Rittertown	1,853.20	1,119.88
Riverview	268.28	197.46
Roan Creek	491.00	139.00
Roan Mountain, First	769.32	426.95
Roan Park	318.55	162.00
Rock Springs	.00	200.00
Shady Valley	.00	90.95
Siam	7,343.94	3,102.98
Sink Valley	.00	.00
Sinking Creek	1,499.94	1,004.85
State Line	461.48	160.00
Stone Mountain	.00	.00
Stoney Creek	920.00	1,418.00
Sugar Grove	.00	217.31
Unaka	1,542.92	370.15
Union	1,723.87	932.17
Watauga, First	444.04	637.73
Willow Springs	.00	.00
Zion	485.71	395.00
Association	.00	.00
Total	80,494.34	48,686.07

WEAKLEY COUNTY

Adams Chapel	495.00	654.00
Beech Springs	.00	257.00
Bethel	4,960.00	3,057.00
Bethlehem	.00	354.04
Bible Union	120.00	18.90
Calvary	607.81	577.75
Central	3,626.00	8,790.28
Corinth	250.00	525.00
Davis Memorial	192.34	.00
Dresden, First	3,649.94	3,617.20
Fellowship	174.68	996.12
Gearins Chapel	272.13	368.40
Gleason	1,721.33	1,989.78
Greenfield, First	4,061.30	4,610.52
Hodges Chapel	24.00	.00
Jolley Springs	1,276.61	556.00
Liberty	.00	.00
Macks Grove	45.00	667.52
Maranatha	211.56	816.71
Moore's Chapel	37.50	.00
New Hope	175.00	350.00
New Prospect	502.91	.00
New Salem	294.44	153.37
Northwestern	898.34	622.29
Oak Grove No. 1	300.00	600.00
Oak Grove No. 2	.00	.00
Old Bethel	161.75	212.00
Palmer'sville	684.22	148.00
Pleasant Grove	.00	661.25
Pleasant View	76.11	331.91
Public Well	.00	276.00
Ralston	619.20	273.35
Ruthville	30.00	.00
Sand Hill	.00	161.72
Sharon, First	1,215.00	585.52
Sidonia	120.00	209.70
Southside	3,930.54	1,483.82
Thompson Creek	.00	277.95
Tumbling Creek	.00	535.00
Union Grove	30.00	100.00
West Union	390.00	544.00
Association	.00	171.86
Total	31,152.71	35,553.96

WESTERN DISTRICT

Bethlehem	360.00	507.84
Big Sandy, First	1,063.76	1,397.45

Church	Cooperative Program	Designated
Birds Creek	405.80	230.75
Central Point	.00	.00
Cottage Grove	1,196.68	960.25
Fairview	1,374.02	704.30
Friendship	224.42	82.15
Henry	300.00	218.51
Jones Chapel	420.00	258.42
Mansfield	657.15	176.00
Maplewood	4,715.00	2,337.98
McDavids Grove	120.00	.00
Mount Sinai	344.76	46.80
New Bethel	.00	45.00
New Hope	.00	81.00
North Fork	743.89	337.75
Oak Hill	.00	.00
Paris, First	22,980.04	12,383.96
Point Pleasant	1,104.00	379.65
Puryear	4,398.20	2,566.13
Ramble Creek	36.00	118.25
Shady Grove	60.00	.00
Spring Creek	100.00	58.72
Spring Hill	831.93	323.69
Springville	408.28	107.29
Temple	7,389.18	1,169.14
Union Friendship	521.79	475.42
West Paris	9,973.34	1,863.00
Association	.00	.00
Total	59,728.04	26,829.45

WILLIAM CAREY

Ardmore, First	.00	.00
Brogan Avenue	466.05	444.83
Calvary	30.00	28.00
Cash Point	1,638.00	1,054.61
Coldwater	.00	.00
Donaldson Grove	1,002.42	.00
Elora	60.00	168.20
Fayetteville, First	11,379.24	5,742.04
Flintville, First	2,662.07	1,760.60
Hickory Grove	.00	70.00
Hilldale	.00	226.37
Kelleys Creek	72.00	.00
Kirkland	610.16	105.62
Lexie Cross Roads	341.70	.00
Lincoln	1,205.42	385.23
Macedonia	740.14	193.15
Molina	.00	.00
Mulberry	15.00	.00
New Grove	75.00	451.00
New Hope	213.23	.00
Oak Grove	51.96	.00
Oak Hill	632.00	551.36
Parks City	3,622.00	2,557.32
Petersburg, First	256.84	124.76
Pleasant Grove	30.00	.00
Pleasant Hill	673.03	.00
Pleasant Ridge	75.00	.00
Prospect	260.00	1,571.00
Stewarts Chapel	50.00	125.00
Taft, First	100.00	260.56
West End	1,290.45	372.42
Association	.00	35.00
Total	27,551.71	16,227.07

WILSON COUNTY

Alexandria	2,921.62	671.76
Bartons Creek	.00	1,680.00
Bellwood	268.84	106.79
Cedar Creek	688.94	564.71
Cedar Grove	651.13	385.21
Chandler	176.53	47.00
Fairview	5,421.07	3,467.35
Fall Creek	3,033.80	1,448.60
Gladeville	2,529.53	565.77
Greenville	144.74	.00
Hillcrest	2,484.05	702.20
Hurricane	533.06	933.69
Immanuel	15,018.00	5,021.65
La Guardo	3,744.80	672.17
Lebanon, First	15,923.36	6,424.48
Linwood	99.08	15.00
Macedonia	917.54	973.00
Martha	287.99	100.00
Mount Juliet	8,400.39	4,968.00
Mount Olivet	932.75	736.80
Prosperity	1,634.91	357.65
Ramah	263.54	58.91
Rocky Valley	1,253.00	511.75
Round Lick	2,169.00	1,330.00
Rutland	.00	.00
Saulsberry	778.28	317.76
Shop Springs	750.00	939.55
Silver Springs	1,425.54	240.54
Smith Fork	259.21	235.00
Southside	1,190.13	678.27
Trinity	1,402.30	958.63
Vine	114.34	402.00
Watertown, First	1,830.77	732.92
Association	.00	.00
Total	77,248.24	36,247.16

MISCELLANEOUS CHURCHES

Antioch	.00	100.00
Big Creek Gap	.00	50.00
Calvary	477.00	55.95
Calvary, First	160.00	.00
Community Missionary	122.69	.00
Cumberland View	.00	50.00
Friendship	120.00	.00
Grantsboro	.00	317.32
Long Hollow	1,212.33	373.15
Memorial So. Miss.	19.88	.00
Paw Paw Plains	.00	665.77
Seventeenth Ave. Tab.	50.00	.00
State Line	72.24	.00
White Oak	.00	250.00
Total	2,234.14	1,862.19

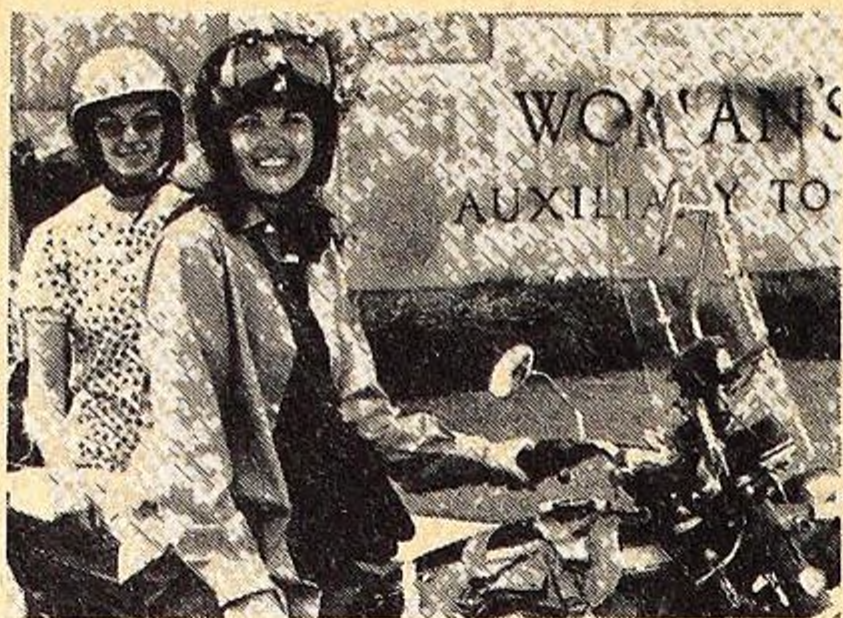

WHAT A WAY TO GO!

... to Atlanta,
that is.

Whether you plan to go to Atlanta for the WMU Annual Meeting and Southern Baptist Convention by bus, car, or motorcycle, there is no better way to go than through Birmingham and the national office of Woman's Missionary Union.

At the WMU, SBC building you can see home and foreign missions artifacts, bits of missions history, and missions education in the making.

The building is open for tours Monday through Friday from 8:00 until 4:30. (Exceptions: On June 12 the building will be closed so that WMU employees may attend the Annual Meeting. June 13 the building will be open only from 10:00 until 4:30.)

To make group reservations call Mrs. Ellen Johnson at (205) 322-6511 or write her at WMU, 600 North 20th Street, Birmingham, Alabama 35203.

**RESERVATIONS
NOT NECESSARY**

Women members on boards of SBC said increasing

NASHVILLE—When the Southern Baptist Convention meets in Atlanta, June 13-15, it's expected to continue a recent trend that has seen an increase each year in the number of women serving on the boards of SBC agencies.

The denomination's Committee on Boards will recommend 216 persons to serve full or partial terms on boards of 19 national SBC organizations. At least 19 of those persons will be women.

A precise figure is unattainable because selections for nine vacancies will not be completed until the committee meets just prior to the convention, and several of those recommendations may be women.

If the committee's report receives standard approval by convention messengers, it will assure the denomination of having at least seven more women on the boards of its agencies during 1978-79 than in the current year. The remainder of the 19 women on the committee's list already serve on boards and either will be re-elected to second terms or will fill positions vacated by women.

A study of Southern Baptist Convention **Annals** documents the slow but steady increase in representation by women on boards of SBC organizations. In a six-year period the percentage of women on boards has increased from 4.7 percent in 1972-73 (38 of 802) to 8.6 percent in 1977-78 (73 of 352).

The most significant increases have come since 1974, when the Southern Baptist Christian Life Commission presented a recommendation to the SBC in Dallas calling for an amendment to the convention's constitution and bylaws which would have required that at least one-fifth of the total members of boards, commissions, and standing committees be women.

The recommendation, defeated by a vote of SBC messengers, asked "that our churches and denominational agencies bear witness to the rest of society by rejecting discrimination against women in job placement, by providing equal pay for equal work, and by electing women to positions of leadership for which God's gifts and the Holy Spirit's calling equip them."

Although the denomination is still far from the one-fifth minimum, a substantial effort is apparently being made to provide for more equitable representation by women on boards of agencies.

At the time of the 1974 convention, only one agency, the Home Mission Board, was near the recommended 20 percent minimum. In 1977-78, women constituted more than 20 percent of the boards of four agencies, the Historical Commission (23.5 percent), Christian Life Commission (23.3), Home Mission Board (20.2), and Foreign Mission Board (20.2).

Those agencies are followed by the Stewardship Commission, which has had an increase from one woman in 1974-75 to four women on its board of 26 (15.3 percent) in 1977-78.

Women, however, make up only 7.7 percent to none of the membership of the boards of other SBC organizations. Five of the 65 Executive Committee members (7.7 percent) this year are women. Four of the Sunday School Board's 84 trustees (4.8 percent are women, and one each of the Annuity Board's 82 members (1.2 percent) and the Southern Baptist Foundation's 35 members (2.9 percent).

The Southern Baptist Theological Seminary has four women on its board of 61 this year (6.6 percent), while the other five seminaries; Golden Gate, Midwestern, New Orleans, Southeastern and Southwestern, each have one woman on their boards.

American Baptist Theological Seminary, jointly supported by Southern Baptists and National Baptists, has two women on its 16-member Southern Baptist commission (12.5 percent).

The Education Commission in 1977-78 has one woman out of 17 members (5.9 percent), while the Brotherhood Commission, which sponsors work for men and boys, and the Radio and Television Commission, have no women on their boards. (The Woman's Missionary Union, an auxiliary to the SBC, has no men currently serving on its board, which is made up of state WMU presidents.)

Board membership is determined not by the agencies but by the Committee on Boards, a 52-member committee comprised of two representatives from each state convention in the SBC.

If the Committee on Boards' list of recommendations for board members is approved by this year's convention as expected, the Brotherhood Commission and the Radio and Television Commission will be the only agencies of these 19 organizations with no women serving on their boards. (BP)

Acie Ford takes Memphis church

Acie L. Ford, pastor of churches in Arkansas for the past 10 years, will assume the pastorate of Boulevard Church, Memphis, this Sunday. His last pastorate was at First Church, Huttig, Ark.

A native of Louisiana, he graduated from Tennessee Temple Bible School in Chattanooga, Tenn. He also served a church in Louisiana.

LIBRANON TN 37087

CLB-F-LEB

3-79